Good Morning!

Partly cloudy and warm through Monday with widely scattered mainly afternoon thundershowers. High today 86 to 92. Low tonight 65 to 70. Winds southeasterly 5 to 15 mph.

(Map, other data, Page 11A)

Monroe Morning World

Without Freedom Of The Press There Is No Democracy

Vol. 36—No. 250 | Telephone 322-5161—323-0501 | Monroe, Louisiana, Sunday, June 26, 1966 | Full AP, UPI, AP Wirephoto | Ten Cents

Index

Classified	2-10D	For Women	1-9C
Church	10A	Garden	10C
Editorial	2B	Radio, TV	2D
Financial	1B	Sports	6-9B
Features	1B	Theatres	11C

5 Sections 52 Pages

U.S. Bombers Hammer Reds To Spoil Monsoon Preparations

Statement In Connection With June 19 Article

The Monroe Morning World in its issue of June 19 published an article concerning the misdemeanor arrest of a local druggist. Since the publication of the said article, The World has learned there exists a difference as to some of the statements contained in a local report and one originating in Baton Rouge.

The World, in justice to all parties concerned, is glad to so state.

De Gaulle Sees Red Launching

LENINGRAD, U.S.S.R., (AP) —President Charles de Gaulle watched the Soviet Union launch an unmanned earth satellite from its top-secret space center in central Asia, a French spokesman said Saturday.

The three top leaders of the Soviet Union joined De Gaulle at the central Asian space center, Baikonur, to see a Cosmos series satellite blast into orbit.

The three were Leonid I. Brezhnev, General secretary of the Soviet Communist party who headed political talks with De Gaulle, Premier Alexei N. Kosygin and President Nikolai V. Podgorny.

FIRST VISITOR

De Gaulle was the first foreign leader allowed to visit Baikonur and the first Westerner to have seen a Soviet rocket launching.

A press officer for De Gaulle, Gilbert Perol, told reporters here about the Baikonur visit. Reporters accompanying De Gaulle on his 11-day Soviet tour were banned from Baikonur and brought directly here from Novosibirsk in Siberia.

Other Soviet officials who flew 1,200 miles southeast from Moscow to be at Baikonur for the occasion included Soviet Defense Minister, Marshal Rodion Y. Malinovsky.

Podgorny had been escorting the visitor in Novosibirsk, a major industrial center in Siberia which De Gaulle visited for two days. Kosygin, whose old home town is Leningrad, picked up escort duties at Baikonur and came here with the French president.

The Soviet Union and France will sign an agreement on cooperation in space research next Thursday. The satellite that blasted off Saturday in De Gaulle's presence is part of a series officially described as being for scientific research.

But Baikonur is also the center of Soviet military rocketry and is believed to be the place from which all Soviet cosmonauts have been launched.

The military aspects of the occasion was emphasized by the presence not only of Malinovsky but also the chief of the armed forces' general staff, Marshal Matvei V. Zakharov, and the commander of Soviet strategic missile forces, Marshal N. I. Krylov.

Krylov's command includes the intercontinental missiles that constitute this country's main strength.

The French spokesman said it was very hot at the launching site. It lies in the wastelands of Kazakhstan, a Soviet Central Asian region, to the northeast of the bleak Aral Sea.

Legislative Work In Good Condition

BATON ROUGE (AP) — Gov. John McKeithen said Saturday his administration measures in the legislature are in good shape.

In an interview, McKeithen said he expects his Senate forces to move early this week on the constitutional proposal to finance a domed stadium in the New Orleans area.

He stressed the stadium proposal will have full administration support.

He had no fear, he said, for legislation to change the powers of his office. He said he believes the House will approve the legislative package as did the Senate.

The governor suggested to lawmakers once again that the Senate had to be reapportioned and Louisiana's eight congressional seats redistricted.

'DISTASTFUL'

"It may be very distasteful," he said of the Senate measure now in the House, "but the job must be done."

The governor said although some of his Senate floor leaders supported a defeated constitutional proposal to set up a strong coordinating agency over higher education it never was an administration measure.

"We did not draft the bill," McKeithen said of the proposal sponsored by Sen. Jules Mollere, Metairie.

He said the measure was backed by the Council for a Better Louisiana (CABL) and the Public Affairs Research Council (PAR).

Sens. Jamar Adcock, Monroe, and Michael O'Keefe, New Orleans, joined Mollere in an ill-fated floor fight for the measure.

But the governor noted other floor leaders including Sen. Spencer Myrick, Oak Grove, fought it.

In the debate, Adcock and O'Keefe generally took the position that the governor wanted a coordinating council for higher education and they thought the Mollere-sponsored measure was best. Both have indicated they also will support another coordinating council measure also.

McKeithen reminded that he had expressed his support earlier for a House bill now in the Senate Education Committee sponsored by the Legislative Committee on Higher Education.

Solons View Mix Housing Exemptions

WASHINGTON (AP) — A bipartisan compromise that would remove large areas of residential property from a proposed open-housing law is being put together in the House Judiciary Committee.

The agreement, being worked out in consultation with the administration, would exempt owner-occupied homes from any ban on racial discrimination in the sale or rental of housing.

If the Judiciary Committee approves the compromise, it could clear the way for House passage of the controversial provision as part of the administration's 1966 civil rights bill, which also deals with jury selection, school desegregation and protection of Negroes' rights.

The committee is scheduled to take up the housing proposal Monday, and Chairman Emanuel Celler, D-N.Y., said it should complete action on Monday or Tuesday.

TENTATIVE OKAY

The committee tentatively approved all other sections of the bill Friday, after which Celler, Atty. Gen. Nicholas Katzenbach, Rep. William H. McCulloch, R-Ohio and Rep. Charles Mathias J.R., R-Md., met in Celler's office to discuss the housing provision.

A consensus was reached at the meeting that the sweeping prohibition on housing discrimination proposed by President Johnson would have to be watered down if it was to have any chance for passage.

The exemption of owner-occupied homes from the proposed law would, in effect, cut out all single-family dwellings except houses built or bought for speculative purposes rather than for an individual buyer. The exemption might be broadened by the committee to include two, three-or even four-unit dwellings.

Jes' Ramblin'

New Arrival

Mr. and Mrs. Ronnie Bennett of the Kingston Apts., Monroe, are announcing the arrival of a daughter, Kimberly Ann Bennett.

Kimberly Ann was born in Glenwood Hospital in West Monroe.

Recuperating

Mrs. E. A. (June) Kelly, 709 Bres Ave., Monroe, is in room 223 of the Glenwood Hospital, where she is recuperating from a minor operation Friday.

She is expected to be in the hospital for the remainder of the week and will welcome visitors.

Mrs. Kelly is the daughter of Mr. and Mrs. Jim O. Rhodes of Monroe.

On Leave

A-3C Tommy D. Patton, son of Rev. and Mrs. I. A. Patton of 111 Walters, West Monroe, is home on two weeks leave following his four weeks of basic training at Lackland Air Force Base in San Antonio, Tex.

The 1964 graduate of West Monroe High School has been assigned as a personnel specialist at Columbus Air Force Base in Columbus, Miss.

The World at a Glance

Questioning of prisoners, defectors in Viet Nam war turns up signs of growing sense of hopelessness among some elements of Viet Cong in South Viet Nam. (Page One)

Sen. Mansfield hopes proposal for neutralizing Southeast Asia will result from French President De Gaulle's Soviet visit, saying if it does, U.S. should welcome move. (Page One)

Optimism about Viet Nam scene becoming evident among Saigon, American officials to degree unparalled in recent years. (Page 9A)

President Charles de Gaulle visits secret Soviet space center to watch launching of unmanned satellite. (Page One)

Gov. McKeithen orders investigation into proposed buying of land by Louisiana Wildlife and Fisheries Commission. Land priced at $73 per acre put at $68 per acre by state appraisers. (Page 11A)

Move developing to put American Medical Assn. on record as recommending to nation's doctors that they bill patients directly under medicare. (Page 9A)

James Meredith takes over Mississippi march with civil rights leaders closing ranks behind him despite quarrels over policy. (Page 12A)

Thirty-eight beauties entered in Miss Louisiana Pageant starting here this week. (Page 4B)

Elimination races in the Divisional meet being held at Harmon Raceway begin at 2 p.m. (Page 6B)

Teams of Wayne and Terry Peddy and Henry Cole and Mike Harris lead Highland 4-Ball Tourney. (Page 7B)

No Medicare Program At 2 Hospitals

St. Francis Hospital in Monroe and West Monroe's Glenwood Hospital have announced that they will not participate in Medicare.

In separate statements, both institutions said they have not been approved for the program by the Health, Education and Welfare Department.

"The hospital's responsibility to the local citizens of Ward 5 and Ouachita Parish to continue to provide the highest standards to all its patients now and in the future," read Glenwood's statement, "has prompted this decision."

"There is no indication that approval would be forthcoming in the near future," the Monroe hospital's statement said. "The standards set by the federal government for the admission of Medicare patients are considered detrimental to those patients not under the Medicare program."

"The hospital's facilities are so limited," Glenwood's position paper continued, "that it has already been operating at full capacity daily. The anticipated number of Medicare patients would consume the entire hospital facility. Therefore, in order to serve all of out local citizens, both over and under 65 years of age, it is necessary at this time that the hospital not accept Medicare patients."

St. Francis' statement concluded, "The hospital officials have shown a willingness to accept their community responsibility, but are unable to do so without a complete revision of admitting policies. St. Francis Hospital will not reduce their standard of medical care nor refuse to accept their responsibility for the well being of all patients."

CROW INDIANS portraying Sioux and Cheyenne Indians, cut down southeastern Montana ranchers and businessmen in a 90th anniversary reenactment Saturday of the famous Battle of the Little Big Horn, in which Gen. George A. Custer and about 260 of his men died June 25, 1876 near Billings, Mont. (AP Wirephoto)

Ethics Body To Check All Dodd Aspects

WASHINGTON (AP) — Sen. John Sherman Cooper, R-Ky., said Saturday the Senate Ethics Committee was going into all the charges against Sen. Thomas J. Dodd, D-Conn., including disposition of political-dinner funds.

Cooper said that when the group, of which he is a member, concluded current hearings into Dodd's relationship with Julius Klein, Chicago public relations man and agent for West German business interests, it would set its staff to work on "all of the issues that have been brought up."

TRACING FINANCES

Specifically, Cooper said in response to a question, this could include tracing the distribution of financial proceeds from four testimonial dinners given for Dodd in Connecticut.

Sen. Eugene J. McCarthy, D-Minn., who previously had expressed some doubt on the committee's authority to go into such matters, said in a separate interview he believed the issue of the dinner proceeds was "an in between one" where the committee must proceed cautiously.

But Cooper said he had no doubt that group should proceed.

"I think our committee has authority to go into every matter that has been brought up about Sen. Dodd, with the exception of any possible tax liability," Cooper said. "We are not going to sweep anything under the rug."

Agreeing with this viewpoint, Sen. James B. Pearson, R-Kan., another member, said he thought the committee was proceeding cautiously because it had been following an uncharted highway in its first investigation.

"I know there have been some charges that the committee is dragging its feet," he said. "But we have to proceed cautiously because we bear the burden of setting precedents for the future.

"In my view, the two parties primarily concerned in investigations of this kind are the public and the Senate. We should act in such a way that the public will have confidence in the integrity of the Senate as an institution and its members as honest men."

The committee resumes public hearings Monday on charges of columnists Drew Pearson and Jack Anderson that Dodd acted as an "errand boy" for Klein. It will be family day, with Dodd and Mrs. Dodd testifying.

Outdoor Sports In Order Today

Today should be a good day for outdoor sports as the predicted high is 86 to 92 with the low expected to range between 65 and 70 tonight. Winds will be from a southeasterly direction at 5 to 15 miles an hour.

Saturday's high of 94 was recorded at 2 p.m. and the low of 68 occurred at 5 a.m. For the same date in 1965 the extremes were 85 and 71.

Dewpoints will be in the 60's tonight and drying conditions will be good today. There will be 80 per cent or more sunshine today and a slight possibility of widely scattered mostly afternoon thundershowers.

De Gaulle's Soviet Visit

Senate Leader Hopes For Effort On Peace

WASHINGTON (AP) — Sen. Mike Mansfield, D-Mont., said Saturday the United States should welcome a move toward neutralization of Southeast Asia if it developed from French President Charles de Gaulle's Moscow talks.

The Senate Democratic leader said in an interview it seemed obvious to him that De Gaulle has discussed with Soviet leaders "ways and means of how the conflict in Viet Nam can be terminated."

Mansfield did not go far as to predict De Gaulle would offer some concrete proposal but made clear he hoped the French leader would do so.

"If any move materializes as a result of these talks," he said, "I assumed it will be on the basis of De Gaulle's stated policy for the neutralization of all of Southeast Asia.

SOUND DOCTRINE

"I, for one, think that is a sound doctrine and good policy, provided there can be guaranteed neutralization with withdrawal of all foreign troops from the area."

He said the guarantees would have to be in the form of big-nation pledges to enforce neutrality in the area.

Mansfield thus sided with Chairman J. W. Fulbright, D-Ark., of the Senate Foreign Relations Committee. Fulbright has argued that the administration's policy of containment of Red China would work and that neutralization of the whole area was the answer to the problem of Viet Nam.

Mansfield said that despite De Gaulle's criticism of American policies, the French president seemed interested in trying to get negotiations started. He noted that De Gaulle had dispatched a trusted subordinate to Peking and Hanoi before leaving for Moscow.

"De Gaulle's fingers seem to be reaching out in many directions," Mansfield said, "and among the matters to be considered in his talks with the Russians Viet Nam is not the least."

The Democratic leader said he was convinced the Russians would like to have the fighting ended in Viet Nam but were restrained from taking the initiative because any surface move would be likely to provoke further critical blasts against them in the Communist world by Peking.

Mansfield indicated he expected Secretary of State Dean Rusk to report to the Senate Foreign Relations Committee after his return from a trip to Australia, Japan and Korea.

Illia To Meet With Leaders

BUENOS AIRES (UPI) — President Artura U. Illia agreed Saturday to meet with leaders of the restless Argentine military in a move that appeared to ease tension in this faction-torn country.

Defense Minister Leopoldo Suarez announced that Illia would take part in such a conference "at a date which he will set." He made the announcement after a series of meetings Friday amid rumors of an imminent military takeover.

Suarez indicated that the meeting will be held next week and that generals and secretaries of the three branches of service will be allowed to outline their concern over the country's politics, as well as alleged Communist growth in Argentina and continuation of constitutional government.

Shotgun Wounds Cleveland Man

CLEVELAND (UPI) — One man was wounded by a shotgun blast and four teen-agers were arrested for rock throwing in separate incidents Saturday night in the city's tense East Side slums where hundreds of Negroes milled about the hot, humid streets.

Six "Molotov cocktails" were hurled into an intersection but did no damage in the trouble area which erupted into violence Thursday night when a 10-year-old boy Negro boy was shot by a white motorist.

Police said Alphonso Henry, 26, was grazed in the face by buckshot pellets. His assailant fled to a nearby apartment then telephoned police to surrender. Henry was treated at Mount Sinai Hospital but stormed out after tearing off his bandages.

No Visitors In 67 Years

Man Fails To See Twentieth Century

JACKSONVILLE, Ill. (AP) — A 93-year-old man has been confined to a state mental hospital since 1899 and records show he has never had a visitor in the 67 years.

The Chicago Daily News said Saturday that Robert Johnson — not his real name — was brought to the Illinois Central Hospital for the Insane on Feb. 19, 1899.

Illinois law prohibits the publication of mental patients' names.

A six-man jury heard his case at the time and officially concluded Johnson suffered from a clear-cut case of idiocy.

The result: "He has never lived in the outside world in the 20th century."

A transcript of the sanity hearing in 1899 contains only value notations written in longhand such as, "Wants to wander and stray about."

A doctor testified that the young man — then 26 — had a "nervous temperament and suffered attacks of idiocy."

There was a unanimous verdict for commitment, closing out Court File 1565. But a new file was opened when the Pike County sheriff delivered the patient to the hospital.

The hospital is now known as Jacksonville State Hospital.

At 93, Johnson is alert and cheerful, but still disturbed and confused. The latest annual notation in his file is the same as in all previous ones: "Health satifactory — no marked change in mental condition."

He apparently never has had a visitor, although he received a Christmas package in 1919 from a relative in Kansas. A notation entered in the file 15 years ago said "no relatives interested."

From the first, Johnson apparently was calm and cooperative, as he is today. He is able to walk, talk, write his name and read large type.

Johnson told the Daily News he didn't know where he was or why he was there, but "I came to help build the building in 1900."

A nurse said Johnson may have been led to believe this was why he was brought to the hospital 67 years ago.

Dr. Vedad Oge, hospital clinical director, said the patient was probably psychotic when he was admitted.

Dr. Oge said there never has been any improvement in Johnson's condition and his treatment has consisted only of isolation from society.

Dr. Oge said the patient is too old to begin new treatment now.

Numerous discoveries have been made in the past 67 years to treat mental illness. But they have come too late to help Johnson who has been isolated from the public since the last century.

U.S. Troops Battling Red Battalions In Highlands

SAIGON, South Viet Nam (AP) — Blows by U.S. B52 bombers Saturday expanded American spoiling operations designed to keep infiltrated North Vietnamese regulars from mounting a rainy season drive across the waist of South Viet Nam.

While U.S. troops fought Communist battalions on both flanks of the highlands, the eight engine jets from Guam rained 750 pound bombs on targets — officially identified as a troop concentration, supply depot and rice storage area — 30 miles northwest of Pleiku.

The announced toll of enemy dead this week from the two related ground operations, part of a military-political picture that has created in Saigon an air of optimism unparalleled for years, mounted to 474. American losses in both cases were called light.

Among the losses were six men killed in the crash of a transport helicopter under enemy fire in the coastal campaign north of Tuy Hoa, where elements of the 1st Air Cavalry and 101st Airborne Divisions were in the sixth day of Operation Nathan Hale.

Elsewhere, two U.S. Navy planes were shot down in the Gulf of Tonkin 15 miles northeast of Vinh. That boosted to 270 the American planes destroyed in the air war against North Viet Nam. Pilots of both craft, a Skyhawk and an Intruder, were rescued from the sea. The Intruder's radar operator is missing.

(Related Story Page 9A)

Contributing to the build-up of American armed forces in Viet Nam, nearly 1,000 paratroopers of the 4th Battalion (airborne), 503rd Infantry, landed from a troop transport at Vung Tau, 40 miles southeast of Saigon. The total is now about 271,000.

The role of Premier Nguyen Cao Ky's government in the current Viet Nam scene, with the Buddhist-led rebellion suppressed and Vietnamese troops aggressive afield, drew praise from U.S. Ambassador Henry Cabot Lodge.

"On the military side, the government is going particularly well," Lodge told newsmen, and it has scored "a solid political victory in the recent situation here."

Ky paid a four hour visit to Hue, the northern hotbed of unrest cooled down in the last two weeks by loyal paratroops, marines and police. The premier officially ushered a 50-truck convoy of food and other supplies into that city of 106,000, 400 miles north of Saigon.

He and his chief of staff, Lt. Gen. Cao Van Vien, pinned insignia on a group of newly promoted soldiers and handed out awards for valor they won in hard fighting earlier this week against a Communist force 30 miles north of Hue. Spearheaded by 1st Division troops who had been considered of dubious loyalty, they killed more than 300 Communists in the biggest all-Vietnamese operation this year.

The defiant leader of the Hue militants, Thich Tri Quang, was described as near a coma at the end of the 18th day of a protest fast which he has said he would maintain until Ky's government resigns.

Arrested Tuesday and now under guard in a Saigon clinic, Quang was reported insisting to a liquid diet, though moderate Buddhist leaders were discussing a compromise in their ill-fated power play.

Dr. Nguyen Duy Tai, head of the clinic, said the condition of the monk is extremely serious.

"Despite his tremendous resistance," Tai said, "I feel he can lapse into a coma at any time."

Buddhist aides said Quang was taking only tea, water and juices when he started his strike in Hue with a demand that President Johnson drop American support of the Ky regime. The monk, 42, now is reported limiting himself to three glasses of heavily sugared water a day.

About 8,000 Vietnamese workers of the American RMK-BRJ construction combine maintained a strike, launched in midweek, for pay increases. Contrasting sharply with American scales, Vietnamese workers get from the equivalent of 7 to 70 cents a day. A handful of pickets paraded in front of the company's Saigon headquarters.

Red Morale Takes Drop In Viet Nam

WASHINGTON (AP)—Questioning of Communist prisoners and defectors has turned up signs of a growing sense of hopelessness among some elements of the Viet Cong in South Viet Nam, sources said Saturday.

Analysis of interrogations suggests that the Viet Cong are beset with rising problems stemming from the increasing intensity of U.S. and South Vietnamese military operations and mounting VC losses.

FRAGILE

The sources said VC morale appears to have become fragile, at least among some of the lower-ranking military and civilian cadres, and the fighting capability of some of the VC units seems to have deteriorated.

The unrelenting use of American air power—with the B52 raids a major factor—is rated a primary cause of the apparent trend, interrogation reports show.

The VC, resorting to a draft, are said to be impressing many youths between 15 and 18 years and even women, who are said to be replacing men in certain nonfighting tasks.

It is stressed that officials analyzing the results of the interrogations are not trying to imply that the Viet Cong has stopped being an effective fighting force.

The basis of the analysis is the interrogation of some 200 prisoners and defectors who have fallen into the hands of the South Vietnamese government since June 1965.

It follows a similar study, completed a year ago, and reports a deepening of some of the trends noted at that time. The period of the new interrogations was one in which the United States military commitment on the ground and in the air was increased many fold.

YES SIR!!
YOU CAN
PLACE A WANT
AD TODAY
WANT AD
DEPARTMENT
OPEN
10 A.M. to 1 P.M.
DIAL 323-3660
Our Sunday Number
Use our low 10-day rate with cancellation privileges.

Good Morning!

Partly cloudy and warm through Monday with widely scattered mainly afternoon thundershowers. High today 86 to 92. Low tonight 65 to 70. Winds southeasterly 5 to 15 mph.

(Map, other data, Page 11A)

Monroe Morning World

Without Freedom Of The Press There Is No Democracy

Vol. 36—No. 250 | Telephone 322-5161—323-0501 | Monroe, Louisiana, Sunday, June 26, 1966 | Full AP, UPI, AP Wirephoto | Ten Cents

Index

Classified	2-10D	For Women	1-9C
Church	10A	Garden	10C
Editorial	2B	Radio, TV	2D
Financial	1B	Sports	6-9B
Features	1B	Theatres	11C

5 Sections 52 Pages

U.S. Bombers Hammer Reds To Spoil Monsoon Preparations

CROW INDIANS portraying Sioux and Cheyenne Indians, cut down southeastern Montana ranchers and businessmen in a 90th anniversary reenactment Saturday of the famous Battle of the Little Big Horn, in which Gen. George A. Custer and about 260 of his men died June 25, 1876 near Billings, Mont. (AP Wirephoto)

U.S. Troops Battling Red Battalions In Highlands

SAIGON, South Viet Nam (AP) — Blows by U.S. B52 bombers Saturday expanded American spoiling operations designed to keep infiltrated North Vietnamese regulars from mounting a rainy season drive across the waist of South Viet Nam.

While U.S. troops fought Communist battalions on both flanks of the highlands, the eight engine jets from Guam rained 750 pound bombs on targets — officially identified as a troop concentration, supply depot and rice storage area — 30 miles northwest of Pleiku.

The announced toll of enemy dead this week from the two related ground operations, part of a military-political picture that has created in Saigon an air of optimism unparalleled for years, mounted to 474. American losses in both cases were called light.

Among the losses were six men killed in the crash of a transport helicopter under enemy fire in the coastal campaign north of Tuy Hoa, where elements of the 1st Air Cavalry and 101st Airborne Divisions were in the sixth day of Operation Nathan Hale.

Elsewhere, two U.S. Navy planes were shot down in the Gulf of Tonkin 15 miles northeast of Vinh. That boosted to 270

(Related Story Page 9A)

the American planes destroyed in the air war against North Viet Nam. Pilots of both craft, a Skyhawk and an Intruder, were rescued from the sea. The Intruder's radar operator is missing.

Contributing to the build-up of American armed forces in Viet Nam, nearly 1,000 paratroopers of the 4th Battalion (airborne), 503rd Infantry, landed from a troop transport at Vung Tau, 40 miles southeast of Saigon. The total is now about 271,000.

The role of Premier Nguyen Cao Ky's government in the current Viet Nam scene, with the Buddhist-led rebellion suppressed and Vietnamese troops aggressive afield, drew praise from U.S. Ambassador Henry Cabot Lodge.

"On the military side, the government is going particularly well," Lodge told newsmen, and it has scored "a solid political victory in the recent situation here."

Ky paid a four hour visit to Hue, the northern hotbed of unrest cooled down in the last two weeks by loyal paratroops, marines and police. The premier officially ushered a 50-truck convoy of food and other supplies into that city of 106,000, 400 miles north of Saigon.

He and his chief of staff, Lt. Gen. Cao Van Vien, pinned insignia on a group of newly promoted soldiers and handed out awards for valor they won in hard fighting earlier this week against a Communist force 30 miles north of Hue. Spearheaded by 1st Division troops who had been considered of dubious loyalty, they killed more than 300 Communists in the biggest all-Vietnamese operation this year.

The defiant leader of the Hue militants, Thich Tri Quang, was described as near a coma at the end of the 18th day of a protest fast which he has said he would maintain until Ky's government resigns.

Arrested Tuesday and now under guard in a Saigon clinic, Quang was reported insisting to a liquid diet, though moderate Buddhist leaders were discussing a compromise in their ill-fated power play.

Dr. Nguyen Duy Tai, head of the clinic, said the condition of the monk is extremely serious.

"Despite his tremendous resistance," Tai said, "I feel he can lapse into a coma at any time."

Buddhist aides said Quang was taking only tea, water and juices when he started his strike in Hue with a demand that President Johnson drop American support of the Ky regime. The monk, 42, now is reported limiting himself to three glasses of heavily sugared water a day.

About 8,000 Vietnamese workers of the American RMK-BRJ construction combine maintained a strike, launched in midweek, for pay increases. Contrasting sharply with American scales, Vietnamese workers get from the equivalent of 7 to 70 cents a day. A handful of pickets paraded in front of the company's Saigon headquarters.

• • •

Red Morale Takes Drop In Viet Nam

WASHINGTON (AP)—Questioning of Communist prisoners and defectors has turned up signs of a growing sense of hopelessness among some elements of the Viet Cong in South Viet Nam, sources said Saturday.

Analysis of interrogations suggests that the Viet Cong are beset with rising problems stemming from the increasing intensity of U.S. and South Vietnamese military operations and mounting VC losses.

FRAGILE

The sources said VC morale appears to have become fragile, at least among some of the lower-ranking military and civilian cadres, and the fighting capability of some of the VC units seems to have deteriorated.

The unrelenting use of American air power—with the B52 raids a major factor—is rated a primary cause of the apparent trend, interrogation reports show.

The VC, resorting to a draft, are said to be impressing many youths between 15 and 18 years and even women, who are said to be replacing men in certain nonfighting tasks.

It is stressed that officials analyzing the results of the interrogations are not trying to imply that the Viet Cong has stopped being an effective fighting force.

The basis of the analysis is the interrogation of some 200 prisoners and defectors who have fallen into the hands of the South Vietnamese government since June 1965.

It follows a similar study, completed a year ago, and reports a deepening of some of the trends noted at that time. The period of the new interrogations was one in which the United States military commitment on the ground and in the air was increased many fold.

Statement In Connection With June 19 Article

The Monroe Morning World in its issue of June 19 published an article concerning the misdemeanor arrest of a local druggist. Since the publication of the said article, The World has learned there exists a difference as to some of the statements contained in a local report and one originating in Baton Rouge.

The World, in justice to all parties concerned, is glad to so state.

Legislative Work In Good Condition

BATON ROUGE (AP) — Gov. John McKeithen said Saturday his administration measures in the legislature are in good shape.

In an interview, McKeithen said he expects his Senate forces to move early this week on the constitutional proposal to finance a domed stadium in the New Orleans area.

He stressed the stadium proposal will have full administration support.

He had no fear, he said, for legislation to change the powers of his office. He said he believes the House will approve the legislative package as did the Senate.

The governor suggested to lawmakers once again that the Senate had to be reapportioned and Louisiana's eight congressional seats redistricted.

'DISTASTFUL'

"It may be very distasteful," he said of the Senate measure now in the House, "but the job must be done."

The governor said although some of his Senate floor leaders supported a defeated constitutional proposal to set up a strong coordinating agency over higher education it never was an administration measure.

"We did not draft the bill," McKeithen said of the proposal sponsored by Sen. Jules Mollere, Metairie.

He said the measure was backed by the Council for a Better Louisiana (CABL) and the Public Affairs Research Council (PAR).

Sens. Jamar Adcock, Monroe, and Michael O'Keefe, New Orleans, joined Mollere in an ill-fated floor fight for the measure.

But the governor noted other floor leaders including Sen. Spencer Myrick, Oak Grove, fought it.

In the debate, Adcock and O'Keefe generally took the position that the governor wanted a coordinating council for higher education and they thought the Mollere-sponsored measure was best. Both have indicated they also will support another coordinating council measure also.

McKeithen reminded that he had expressed his support earlier for a House bill now in the Senate Education Committee sponsored by the Legislative Committee on Higher Education.

De Gaulle Sees Red Launching

LENINGRAD, U.S.S.R., (AP) —President Charles de Gaulle watched the Soviet Union launch an unmanned earth satellite from its top-secret space center in central Asia, a French spokesman said Saturday.

The three top leaders of the Soviet Union joined De Gaulle at the central Asian space center, Baikonur, to see a Cosmos series satellite blast into orbit.

The three were Leonid I. Brezhnev, General secretary of the Soviet Communist party who headed political talks with De Gaulle, Premier Alexei N. Kosygin and President Nikolai V. Podgorny.

FIRST VISITOR

De Gaulle was the first foreign leader allowed to visit Baikonur and the first Westerner to have seen a Soviet rocket launching.

A press officer for De Gaulle, Gilbert Perol, told reporters here about the Baikonur visit. Reporters accompanying De Gaulle on his 11-day Soviet tour were banned from Baikonur and brought directly here from Novosibirsk in Siberia.

Other Soviet officials who flew 1,200 miles southeast from Moscow to be at Baikonur for the occasion included Soviet Defense Minister, Marshal Rodion Y. Malinovsky.

Podgorny had been escorting the visitor in Novosibirsk, a major industrial center in Siberia which De Gaulle visited for two days. Kosygin, whose old home town is Leningrad, picked up escort duties at Baikonur and came here with the French president.

The Soviet Union and France will sign an agreement on cooperation in space research next Thursday. The satellite that blasted off Saturday in De Gaulle's presence is part of a series officially described as being for scientific research.

But Baikonur is also the center of Soviet military rocketry and is believed to be the place from which all Soviet cosmonauts have been launched.

The military aspects of the occasion was emphasized by the presence not only of Malinovsky but also the chief of the armed forces' general staff, Marshal Matvei V. Zakharov, and the commander of Soviet strategic missile forces, Marshal N. I. Krylov.

Krylov's command includes the intercontinental missiles that constitute this country's main strength.

The French spokesman said it was very hot at the launching site. It lies in the wastelands of Kazakhstan, a Soviet Central Asian region, to the northeast of the bleak Aral Sea.

Jes' Ramblin'

New Arrival

Mr. and Mrs. Ronnie Bennett of the Kingston Apts., Monroe, are announcing the arrival of a daughter, Kimberly Ann Bennett.

Kimberly Ann was born in Glenwood Hospital in West Monroe.

Recuperating

Mrs. E. A. (June) Kelly, 709 Bres Ave., Monroe, is in room 223 of the Glenwood Hospital, where she is recuperating from a minor operation Friday.

She is expected to be in the hospital for the remainder of the week and will welcome visitors.

Mrs. Kelly is the daughter of Mr. and Mrs. Jim O. Rhodes of Monroe.

On Leave

A-3C Tommy D. Patton, son of Rev. and Mrs. I. A. Patton of 111 Walters, West Monroe, is home on two weeks leave following his four weeks of basic training at Lackland Air Force Base in San Antonio, Tex.

The 1964 graduate of West Monroe High School has been assigned as a personnel specialist at Columbus Air Force Base in Columbus, Miss.

Solons View Mix Housing Exemptions

WASHINGTON (AP) — A bipartisan compromise that would remove large areas of residential property from a proposed open-housing law is being put together in the House Judiciary Committee.

The agreement, being worked out in consultation with the administration, would exempt owner-occupied homes from any ban on racial discrimination in the sale or rental of housing.

If the Judiciary Committee approves the compromise, it could clear the way for House passage of the controversial provision as part of the administration's 1966 civil rights bill, which also deals with jury selection, school desegregation and protection of Negroes' rights.

The committee is scheduled to take up the housing proposal Monday, and Chairman Emanuel Celler, D-N.Y., said it should complete action on Monday or Tuesday.

TENTATIVE OKAY

The committee tentatively approved all other sections of the bill Friday, after which Celler, Atty. Gen. Nicholas Katzenbach, Rep. William H. McCulloch, R-Ohio and Rep. Charles Mathias J.R., R-Md., met in Celler's office to discuss the housing provision.

A consensus was reached at the meeting that the sweeping prohibition on housing discrimination proposed by President Johnson would have to be watered down if it was to have any chance for passage.

The exemption of owner-occupied homes from the proposed law would, in effect, cut out all single-family dwellings except houses built or bought for speculative purposes rather than for an individual buyer. The exemption might be broadened by the committee to include two, three-or even four-unit dwellings.

No Medicare Program At 2 Hospitals

St. Francis Hospital in Monroe and West Monroe's Glenwood Hospital have announced that they will not participate in Medicare.

In separate statements, both institutions said they have not Leen approved for the program by the Health, Education and Welfare Department.

"The hospital's responsibility to the local citizens of Ward 5 and Ouachita Parish to continue to provide the highest standards to all its patients now and in the future," read Glenwood's statement, "has prompted this decision."

"There is no indication that approval would be forthcoming in the near future," the Monroe hospital's statement said. "The standards set by the federal government for the admission of Medicare patients are considered detrimental to those patients not under the Medicare program."

"The hospital's facilities are so limited," Glenwood's position paper continued, "that it has already been operating at full capacity daily. The anticipated number of Medicare patients would consume the entire hospital facility. Therefore, in order to serve all of out local citizens, both over and under 65 years of age, it is necessary at this time that the hospital not accept Medicare patients."

St. Francis' statement concluded, "The hospital officials have shown a willingness to accept their community responsibility, but are unable to do so without a complete revision of admitting policies. St. Francis Hospital will not reduce their standard of medical care nor refuse to accept their responsibility for the well being of all patients."

Ethics Body To Check All Dodd Aspects

WASHINGTON (AP) — Sen. John Sherman Cooper, R-Ky., said Saturday the Senate Ethics Committee was going into all the charges against Sen. Thomas J. Dodd, D-Conn., including disposition of political-dinner funds.

Cooper said that when the group, of which he is a member, concluded current hearings into Dodd's relationship with Julius Klein, Chicago public relations man and agent for West German business interests, it would set its staff to work on "all of the issues that have been brought up."

TRACING FINANCES

Specifically, Cooper said in response to a question, this could include tracing the distribution of financial proceeds from four testimonial dinners given for Dodd in Connecticut.

Sen. Eugene J. McCarthy, D-Minn., who previously had expressed some doubt on the committee's authority to go into such matters, said in a separate interview he believed the issue of the dinner proceeds was "an in between one" where the committee must proceed cautiously.

But Cooper said he had no doubt that group should proceed.

"I think our committee has authority to go into every matter that has been brought up about Sen. Dodd, with the exception of any possible tax liability," Cooper said. "We are not going to sweep anything under the rug."

Agreeing with this viewpoint, Sen. James B. Pearson, R-Kan., another member, said he thought the committee was proceeding cautiously because it had been following an uncharted highway in its first investigation.

"I know there have been some charges that the committee is dragging its feet," he said. "But we have to proceed cautiously because we bear the burden of setting precedents for the future.

"In my view, the two parties primarily concerned in investigations of this kind are the public and the Senate. We should act in such a way that the public will have confidence in the integrity of the Senate as an institution and its members as honest men."

The committee resumes public hearings Monday on charges of columnists Drew Pearson and Jack Anderson that Dodd acted as an "errand boy" for Klein. It will be family day, with Dodd and Mrs. Dodd testifying.

Outdoor Sports In Order Today

Today should be a good day for outdoor sports as the predicted high is 86 to 92 with the low expected to range between 65 and 70 tonight. Winds will be from a southeasterly direction at 5 to 15 miles an hour.

Saturday's high of 94 was recorded at 2 p.m. and the low of 68 occurred at 5 a.m. For the same date in 1965 the extremes were 85 and 71.

Dewpoints will be in the 60's tonight and drying conditions will be good today. There will be 80 per cent or more sunshine today and a slight possibility of widely scattered mostly afternoon thundershowers.

De Gaulle's Soviet Visit

Senate Leader Hopes For Effort On Peace

WASHINGTON (AP) — Sen. Mike Mansfield, D-Mont., said Saturday the United States should welcome a move toward neutralization of Southeast Asia if it developed from French President Charles de Gaulle's Moscow talks.

The Senate Democratic leader said in an interview it seemed obvious to him that De Gaulle has discussed with Soviet leaders "ways and means of how the conflict in Viet Nam can be terminated."

Mansfield did not go far as to predict De Gaulle would offer some concrete proposal but made clear he hoped the French leader would do so.

"If any move materializes as a result of these talks," he said, "I assumed it will be on the basis of De Gaulle's stated policy for the neutralization of all of Southeast Asia.

SOUND DOCTRINE

"I, for one, think that is a sound doctrine and good policy, provided there can be guaranteed neutralization with withdrawal of all foreign troops from the area."

He said the guarantees would have to be in the form of big-nation pledges to enforce neutrality in the area.

Mansfield thus sided with Chairman J. W. Fulbright, D-Ark., of the Senate Foreign Relations Committee. Fulbright has argued that the administration's policy of containment of Red China would work and that neutralization of the whole area was the answer to the problem of Viet Nam.

Mansfield said that despite De Gaulle's criticism of American policies, the French president seemed interested in trying to get negotiations started. He noted that De Gaulle had dispatched a trusted subordinate to Peking and Hanoi before leaving for Moscow.

"De Gaulle's fingers seem to be reaching out in many directions," Mansfield said, "and among the matters to be considered in his talks with the Russians Viet Nam is not the least."

The Democratic leader said he was convinced the Russians would like to have the fighting ended in Viet Nam but were restrained from taking the initiative because any surface move would be likely to provoke further critical blasts against them in the Communist world by Peking.

Mansfield indicated he expected Secretary of State Dean Rusk to report to the Senate Foreign Relations Committee after his return from a trip to Australia, Japan and Korea.

Illia To Meet With Leaders

BUENOS AIRES (UPI) — President Artura U. Illia agreed Saturday to meet with leaders of the restless Argentine military in a move that appeared to ease tension in this faction-torn country.

Defense Minister Leopoldo Suarez announced that Illia would take part in such a conference "at a date which he will set." He made the announcement after a series of meetings Friday amid rumors of an imminent military takeover.

Suarez indicated that the meeting will be held next week and that generals and secretaries of the three branches of service will be allowed to outline their concern over the country's politics, as well as alleged Communist growth in Argentina and continuation of constitutional government.

No Visitors In 67 Years

Man Fails To See Twentieth Century

JACKSONVILLE, Ill. (AP) — A 93-year-old man has been confined to a state mental hospital since 1899 and records show he has never had a visitor in the 67 years.

The Chicago Daily News said Saturday that Robert Johnson — not his real name — was brought to the Illinois Central Hospital for the Insane on Feb. 19, 1899.

Illinois law prohibits the publication of mental patients' names.

A six-man jury heard his case at the time and officially concluded Johnson suffered from a clear-cut case of idiocy.

The result: "He has never lived in the outside world in the 20th century."

A transcript of the sanity hearing in 1899 contains only value notations written in longhand such as, "Wants to wander and stray about."

A doctor testified that the young man — then 26 — had a "nervous temperament and suffered attacks of idiocy."

There was a unanimous verdict for commitment, closing out Court File 1565. But a new file was opened when the Pike County sheriff delivered the patient to the hospital.

The hospital is now known as Jacksonville State Hospital.

At 93, Johnson is alert and cheerful, but still disturbed and confused. The latest annual notation in his file is the same as in all previous ones: "Health satifactory — no marked change in mental condition."

He apparently never has had a visitor, although he received a Christmas package in 1919 from a relative in Kansas. A notation entered in the file 15 years ago said "no relatives interested."

From the first, Johnson apparently was calm and cooperative, as he is today. He is able to walk, talk, write his name and read large type.

Johnson told the Daily News he didn't know where he was or why he was there, but "I came to help build the building in 1900."

A nurse said Johnson may have been led to believe this was why he was brought to the hospital 67 years ago.

Dr. Vedad Oge, hospital clinical director, said the patient was probably psychotic when he was admitted.

Dr. Oge said there never has been any improvement in Johnson's condition and his treatment has consisted only of isolation from society.

Dr. Oge said the patient is too old to begin new treatment now.

Numerous discoveries have been made in the past 67 years to treat mental illness. But they have come too late to help Johnson who has been isolated from the public since the last century.

Shotgun Wounds Cleveland Man

CLEVELAND (UPI) — One man was wounded by a shotgun blast and four teen-agers were arrested for rock throwing in separate incidents Saturday night in the city's tense East Side slums where hundreds of Negroes milled about the hot, humid streets.

Six "Molotov cocktails" were hurled into an intersection but did no damage in the trouble area which erupted into violence Thursday night when a 10-year-old boy Negro boy was shot by a white motorist.

Police said Alphonso Henry, 26, was grazed in the face by buckshot pellets. His assailant fled to a nearby apartment then telephoned police to surrender. Henry was treated at Mount Sinai Hospital but stormed out after tearing off his bandages.

The World at a Glance

Questioning of prisoners, defectors in Viet Nam war turns up signs of growing sense of hopelessness among some elements of Viet Cong in South Viet Nam. (Page One)

Sen. Mansfield hopes proposal for neutralizing Southeast Asia will result from French President De Gaulle's Soviet visit, saying if it does, U.S. should welcome move. (Page One)

Optimism about Viet Nam scene becoming evident among Saigon, American officials to degree unparalled in recent years. (Page 9A)

President Charles de Gaulle visits secret Soviet space center to watch launching of unmanned satellite. (Page One)

Gov. McKeithen orders investigation into proposed buying of land by Louisiana Wildlife and Fisheries Commission. Land priced at $73 per acre put at $68 per acre by state appraisers. (Page 11A)

Move developing to put American Medical Assn. on record as recommending to nation's doctors that they bill patients directly under medicare. (Page 9A)

James Meredith takes over Mississippi march with civil rights leaders closing ranks behind him despite quarrels over policy. (Page 12A)

Thirty-eight beauties entered in Miss Louisiana Pageant starting here this week. (Page 4B)

Elimination races in the Divisional meet being held at Harmon Raceway begin at 2 p.m. (Page 6B)

Teams of Wayne and Terry Peddy and Henry Cole and Mike Harris lead Highland 4-Ball Tourney. (Page 7B)

YES SIR!!
YOU CAN
PLACE A WANT
AD TODAY
WANT AD
DEPARTMENT
OPEN
10 A.M. to 1 P.M.
DIAL 323-3660
Our Sunday Number
Use our low 10-day rate with cancellation privileges.

Randall Announces For Assessor Post

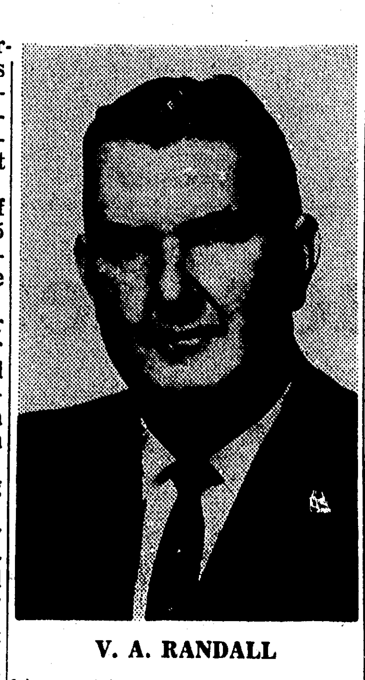

V. A. RANDALL

V. A. "Bill" Randall, 48-year-old West Monroyan making his first bid for elected office, announced today officially his candidacy for Ouachita Parish assessor in the August 13 first Democratic primary.

The candidate, a resident of West Monroe for the past 15 years, pledged a campaign of extensive personal contact with the electorate.

He is married to the former Annee Heard and is the father of two sons — James, married and a student at Northeast Louisiana State College, and Steve, a senior at West Monroe High School.

Randall released the following statement:

"In submitting my candidacy for tax assessor of Ouachita Parish, and asking for the vote and support of each and every citizen, I shall strive to awaken the interest of those to whom I am a stranger and further acquaint my friends with the reason for my announcement.

"I want the job.

"I am keenly aware that an applicant for any job must convince his prospective employer that he is the most capable persons available for the vacant position, therefore, I place before you my "application."

"I am 48 years of age, a native Louisianian originally from Catahoula Parish, and have resided at 2408 N. 9th St., West Monroe, continuously since Feb. 1, 1951. Throughout this period I have been actively engaged in buying oil and gas leases upon order, purchasing rights-of-way, abstracting and doing land title work.

In 1938, I was employed as chief deputy clerk of Catahoula Parish by the then-Clerk of Court, Mr. George C. McGee.

"In mid-1939, I became Chief Deputy Tax Assessor of the same parish, in the employ of the late W. L. Johnson, and continued in that capacity for two years until the expiration of Mr. Johnson's term as Assessor.

"During these two periods I worked "extra" as an abstracter for the present Judge of the 7th Judicial District Court, Honorable Jesse C. McGee.

"After a brief period as clerk of the Catahoula Parish Draft Board, I enlisted in the U. S. Navy and was honorably discharged there from on Oct. 11, 1945. At discharge I was stationed at the Monroe Navy Recruiting Sub-Station, residing at 211 N. 7th St. West Monroe.

"I worked thereafter a short time as deputy in the office of the late R. D. Farr, clerk of court of Ouachita Parish. However, the Delhi Oil Field was rapidly expanding and I secured employment with the abstract firm of Binion & McCarthy, Rayville, to which point I commuted daily.

"In late 1947 I became associated with F. L. Bryant, an independent oil operator of Delhi, as office manager, lease and title man, and was obliged to move to Delhi. While on this job, with Bryant's permission, I acted as part time deputy under the present Richland Parish Tax Assessor, W. M. Hallack. For two years, I handled evaluations and homestead exemptions for the Town of Delhi and the surrounding Ward. I continued in this dual capacity until 'striking out' on my own and coming "home" to my present domicile.

"These lengthy details are offered as evidence of almost 28 years (excluding service time) of close association with land, land titles and land evaluation.

"I invite your investigation as to the manner in which I performed any duties incumbent upon me throughout this work history and from any and all parties with whom I have had business dealings, in whatever walk of life.

"We are members of a rapidly growing community and are confronted with ever mounting difficulty in keeping pace with the expanding need for 'tax revenue'. Our affairs should be entrusted only to those we deem best qualified. Wise men are not born, experience is the greatest teacher, and the ability to apply experience in meeting and solving our day to day problems should ever be sought.

"I shall endeavor to meet each of you in order that you may have personal knowledge of the individual who is seeking your approval for so important a position. If I find this impossible I ask that you give considerable weight to the news media, advertising and other means at my command of placing my candidacy before you.

"Upon your approval of my "application" on Aug. 13, 1966, I pledge my utmost effort in earning the confidence reposed in me."

For Your Convenience
OPEN 'TIL 10 P.M.
MON., TUE., WED.
Come Brouse
FREE GIFT!
Brennan Utilities
133 N. Grand Between
The River Bridges

Thatcher Day Set At El Dorado

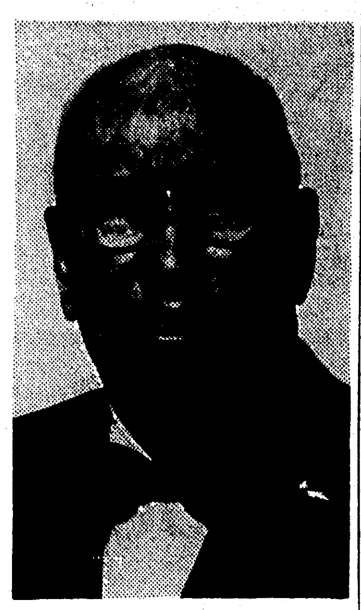

H. K. THATCHER

EL DORADO, Ark. (Special) Monday, July 11, has been designated as an Arkansas-Louisiana "Appreciation Day" in El Dorado for H. K. Thatcher of Camden, veteran water resources development advocate, who is executive vice president of the Ouachita River Valley Association.

Prominent officials from Washington, D. C., friends, and associates from a number of states are expected to be present to pay tribute to the "dean of Arkansas' lobbyists."

According to Paul Sullins of Crossett, ORVA president, and Edwin Cox of El Dorado, board chairman, "This celebration will mark Mr. Thatcher's 35th anniversary as a Washington contact man; his 16th year as vice president of ORVA; his 51st wedding anniversary; and his 75th birthday!"

During his many years of activity in behalf of the development of industry and water resources in Arkansas and North Louisiana, Thatcher has acquired a number of affectionate nicknames including "Mr. Ouachita," "Ole Man River," and "Big Daddy" (he is 6 feet 3 inches tall and weighs over 250 pounds).

Centered around a celebration dinner to be held at 7 p.m., the affair will be preceded by a 6 p.m. reception at the Oak Tree Restaurant for all who make advance reservations, Sullins and Cox stated. A special tour of the new El Dorado Fine Arts Center has been arranged at 5 p.m. for the visitors and their wives.

Bishop Greco Journeys To Vatican City

ALEXANDRIA (Special) — Bishop Charles P. Greco left the Alexandria Diocese this week on a round of appointments and ceremonies that includes blessing of a fishing fleet, dedication of a commemorative plaque in Yankee Stadium and papal ceremonies at Vatican City.

Following the blessing of a plaque at Yankee Stadium Saturday commemorating Pope Paul's Mass celebrated there last year, the Alexandria prelate, accompanied by Dr. John McDevitt, head of the Knights of Columbus in New York, and his wife, will leave for Rome today where they will participate in the blessing of the new Vatican City radio station by Pope Paul IV.

Upon his return to the U. S., the bishop will go to Goucester, Mass., where at the invitation of Richard Cardinal Cushing, Archbishop of Boston, he will officiate at the annual blessing of the fishing fleet, celebrate Pontifical Mass and deliver a sermon in Italian.

Winn Health Unit Renewal Tax Passes

WINNFIELD (Special) — The Winn Parish Health Unit two - mill parishwide operational and maintenance renewel tax won in the city of Winnfield by approximately 3-1, or $100,000 for and $30,000 against Saturday.

The one - mill new five year court house maintenance tax carried in Winnfield by $88,000 for and $49,000 against.

Results of health unit and court house proposals and several five - mill road district maintenance tax renewels had not been received complete.

Winn Parish police jury secretary - treasurer R. M. Cherry said he felt certain all proposals would be approved with comfortable margins.

Medical Care Program Set In Louisiana

BATON ROUGE (Special) — Governor John J. McKeithen has now signed Acts 9 and 10, passed by the Legislature, and Louisiana will be ready July 1 to begin its new program of medical care under Title XIX of the Social Security Act, Garland L. Bonin, Commissioner of Public Welfare, said Saturday.

This means that on July 1, there will be no Kerr - Mills Program in Louisiana. In place of welfare recipients will be met either through Medicare (Title XVIII) or through Title XIX of the Social Security Act. Title XVIII is a social insurance program administered by the Federal Government through the Social Security Administration. Title XIX is a needs program department with funds made available by the Federal Government and the State of Louisiana.

For those aged recipients who signed up for Medicare, their hospitalization and their physicians services will be paid according to the provisions of Title XVIII. Under Title XVIII, Part A, the welfare department will pay for these aged recipients the first $40 of the cost of hospitalization for each spell of illness, the cost of the first three pints of whole blood for each spell of illness and for the first $20 and 20 per cent of the remainder of the charges for outpatient hospital diagnostic services provided by the same hospital during a 20 day period. Since there is no provision for drugs under Medicare, our same drug program now in effect will be continued under Title XIX.

For those aged recipients who did not sign up for Medicare, and for recipients of Aid to Needy Blind, Aid to Dependent Children, Disability Assistance plus the persons living in Louisiana who would be eligible for welfare assistance in a federally approved category if they meet the residence requirements, their medical needs will be met under Title XIX. For these persons, the welfare department will make a vendor payment for all of those services formerly available only to the aged under Kerr-Mills.

Commissioner Bonin said that the welfare department would issue an orange card to welfare recipients listing the members of their household who are eligible for medical care under Title XIX. This card should be presented to the hospital and to the physician so that they will know to bill the welfare department.

As a matter of convenience, the welfare department has contracted with Blue Cross to receive the hospital bill and pay on behalf of the department those deductibles mentioned above for the welfare recipients who signed up for Medicare. Blue Cross will then issue an identification card for those over 65 who are entitled to these payments by the welfare department.

Business Bureau Gains Membership

The membership roster of the Better Business Bureau of Ouachita Parish was about doubled during the past week in a drive for new members which was launched Monday, it was announced by Bernard Biedenharn, chairman of the group.

Biedenharn said incomplete reports showed around 28 new members added during the week, bringing the Better Business Bureau's total in Ouachita Parish to 58 members.

The goal in the drive is to add 350 new members among business firms in the parish area.

The final report on the drive will be presented at a meeting 3:30 p.m. Tuesday, July 12 at the Paragon Club, Biedenharn said.

The chairman said the drive is showing very favorable success, and he expects to see many more firms added before its conclusion.

He issued a reminder that starting July 1, residents of Ouachita Parish will be able to call toll - free to the office of the Shreveport Better Business Bureau, of which the Better Business Bureau of Ouachita Parish is a division. The local number connecting callers with the bureau will be 387-4600. Calls on that line will go directly to the Ouachita division of the bureau.

Mail for the Better Business Bureau of Ouachita Parish may be sent to Post Office Box 1224, Monroe.

The purpose of the Better Business Bureau is to expose improper business practices and to help promote better business - customer relations.

At the outset of the drive here, Biedenharn pointed out that it is the aim of the bureau to protect not only the businessman but the consumer. He said, "An active Better Business Bureau will easily save the people of the community an estimated more than $300,000 a year."

The following is a list of Twin Cities area members of the Better Business Bureau of Ouachita Parish, including the new members reported so far:

Affiliated Investment Corp., Discount Center, Inc., American Bank & Trust Co., Butler Real Estate & Const., Inc., American Loan Co., Inc., Dr. Ralph W. Einhorn, Blue Grass Liquor Co., Central Savings Bank & Trust Co., Brooks Drug Store, The Credit Bureau, Central Oil & Supply Cor., Family Shoe Store, Commercial Solvents Corp., Field's of Monroe, Inc., Crow - Burlingame Co., Four Star Distributors, Inc., Dee Dee Specialty Shoppe, Inc., Faulk - Collier, Ford, Bacon & Davis Constr. Co., Friendly Finance Disc. Cor., Kellogg - Moore Oil Co., Inc., Gay Clothing Co., KNOE Radio Station, Gem Beverage Agency, Inc., Letha's Specialty Shop, Gulf Gibson's Distributors, Louisiana Machinery Co., Inc., Haddad Hardware, Lumbermen's Supl. Co., Inc., Heritage Employment Service, Madison. Madison Files & Garrett, Holloway & Thompson, Martin Marble & Granite Works, Howard Griffin Boats, Mary's Flower Shop, Monroe Bldg. & Loan Assoc., Ouachita Federal Savings & Loan Ass'n., Monroe Photo Mart, Ouachita Nat'l Bank in Monroe, Monroe Printing Co., Owl Rexall Drugs, Monroe Printing Co., Montgomery Ward, Ryan Chevrolet, Inc., Murco. Inc., Pittsburgh Plate Glass Co., News-Star—World Pub. Corp., Sears Roebuck & Co.; NOE Enterprises, Inc.; Slagle Johnson Lbr. Co., James L. Dean, Sherwin Williams, Silverstein's, Standard Lumber Co., F. Strauss & Son, Inc.; Twin City Store Fixture, The Palace Inc., Monroe Blue Printing Co.; Collins Electric Co.

ACCORDION
LESSONS
INSTRUMENTS
FURNISHED
DIAL
322-0791
AM ONLY

4 Persons Injured In Area Wreck

JONESVILLE (Special) — Four persons were injured, three of them seriously, in a two - car, headon collision on U.S. Hwy. 84, about one mile west of here at 5:05 p.m. Saturday.

Listed in serious condition at the Concordia Parish Hospital in Ferriday were: Mrs. Alda Sandifer with head injuries; Mrs. Alvin Sandifer with a broken leg and abrasions; and Gerald Noone, Pineville, with both legs broken and lacerations.

B. Ladell Sandifer, Jonesville, driver of the car in which his wife, Alda, and mother, Mrs. Alvin Sandifer were riding, was reported in satsifactory condition with facial injuries and possible chest injuries.

Noone was expected to be transferred to a Pineville hospital late Saturday night.

According to reports of the state police, the accident occurred in a curve in the road as Noone was traveling west and the Sandifer vehicle was traveling east. Investigation of the mishap was incomplete Saturday night, according to police.

All of the injured were given first aid treatment at the scene of the mishap by Dr. C. F. Passman, a Jonesville physician, and a Jonesville nurse.

It's Good Business
TO PLAN YOUR OFFICE
PROPERLY

Executive Look . . .
and Performance!

Bring the modern, distinctive look that befits an executive into your office . . . and be assured of practical performance, too. Call us for your every office need.

Select from such famous lines as:
- GENERAL FIREPROOF METAL FURNITURE
- HASKELL METAL FURNITURE
- LEOPOLD WOOD FURNITURE
- MOSLER SAFES and FIRE FILES

Standard Office Supply Co.
25 St. John St. Monroe
323-3438

DIAMOND MERCHANTS OF AMERICA
GORDON'S JEWELERS

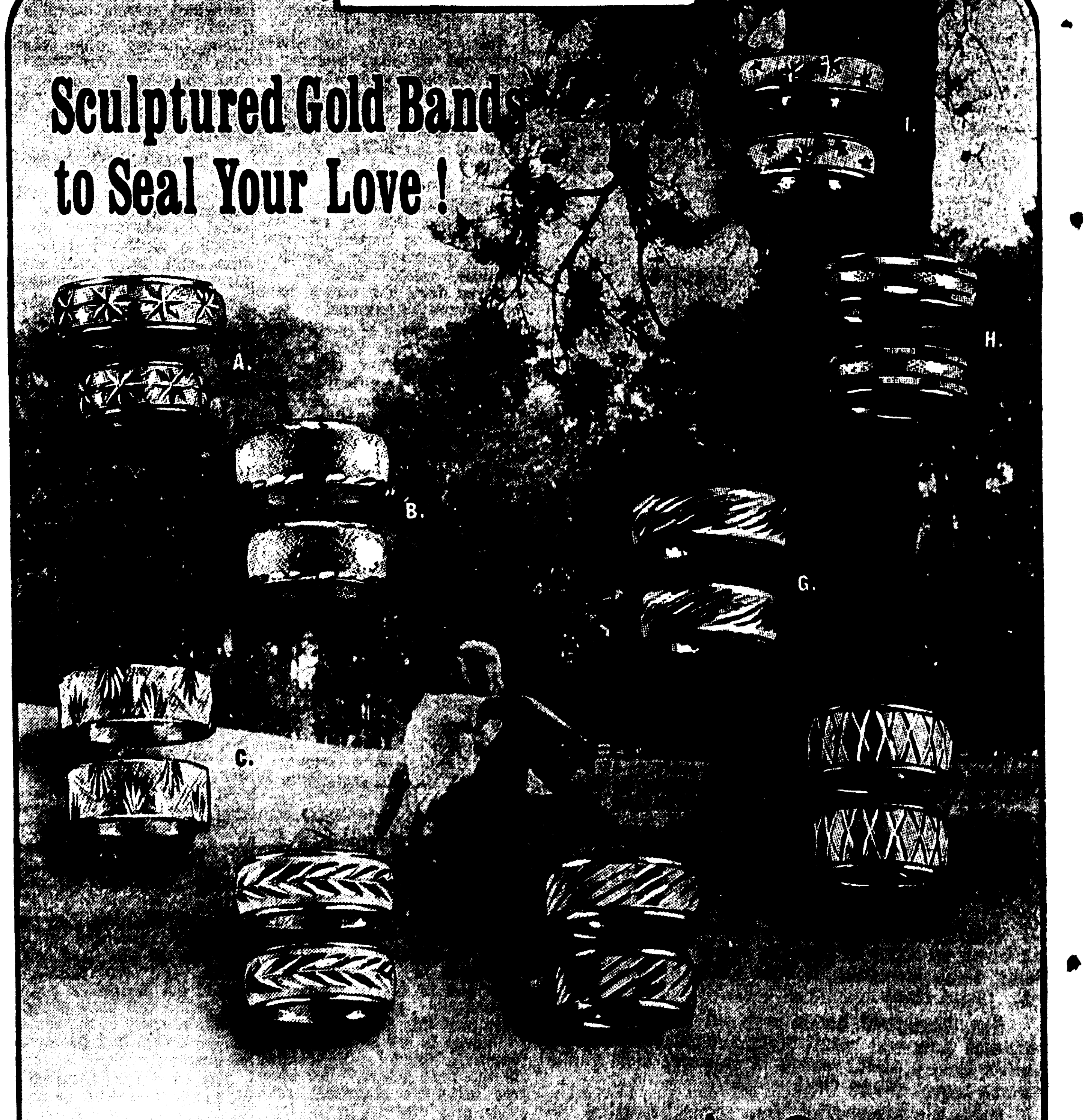

NEW DREAM WEDDING RINGS by ArtCarved

A. Corsican: His, $29.50; Hers, $27.50
B. Esprit: His, 45.00; Hers, 39.50
C. Noblesse: His, 45.00; Hers, 39.50
D. Maytime: His, 32.50; Hers, 29.50
E. Beacon: His, $32.50; Hers, $29.50
F. Portal: His, 50.00; Hers, 45.00
G. Harmony: His, 42.50; Hers, 37.50
H. Allegro: His, 27.50; Hers, 24.50
I. Firmament: His, 32.50; Hers, 27.50

ILLUSTRATIONS ENLARGED TO SHOW DETAIL

Remember... Just Say "CHARGE IT"... Use Our Convenient Payment Plan!

DIAMOND MERCHANTS OF AMERICA
GORDON'S JEWELERS

TWO GORDON'S STORES TO SERVE YOU
DOWNTOWN STORE AT . . 202 DeSIARD STREET
AND OUR NEWEST STORE IN . . .
EASTGATE SHOPPING CENTER

Silverstein's . . . with nearly half a century of friendly courteous service!

SILVERSTEIN'S
FALL COAT ROUND-UP

OFFER GOOD THIS WEEK ONLY!

TRADE YOUR OLD COAT IN FOR A $10 CREDIT TOWARD PURCHASE OF A FULL LENGTH FALL COAT!
(Fur trimmed or untrimmed)

Want a new coat for Fall, but undecided about what to do with your old one . . . if so, come see us . . . for THIS WEEK ONLY you can trade in your old coat for a $10.00 CREDIT toward the purchase of a full length fall coat of your choice.

Your old coat will be given to a charitable organization, so you not only please yourself by owning a new coat for fall but will make someone less fortunate happy too.

LAY-A-WAY OR USE YOUR CHARGE ACCOUNT

SILVERSTEIN'S
PHILLIP FISHMAN • MANAGER
342 DeSIARD • MONROE, LA.

BOOKS CLOSED
BUY NOW
PAY AUGUST 10th

Randall Announces For Assessor Post

V. A. "Bill" Randall, 48-year-old West Monroyan making his first bid for elected office, announced today officially his candidacy for Ouachita Parish assessor in the August 13 first Democratic primary.

The candidate, a resident of West Monroe for the past 15 years, pledged a campaign of extensive personal contact with the electorate.

He is married to the former Annee Heard and is the father of two sons — James, married and a student at Northeast Louisiana State College, and Steve, a senior at West Monroe High School.

Randall released the following statement:

"In submitting my candidacy for tax assessor of Ouachita Parish, and asking for the vote and support of each and every citizen, I shall strive to awaken the interest of those to whom I am a stranger and further acquaint my friends with the reason for my announcement.

"I want the job.

"I am keenly aware that an applicant for any job must convince his prospective employer that he is the most capable persons available for the vacant position, therefore, I place before you my "application."

"I am 48 years of age, a native Louisianian originally from Catahoula Parish, and have resided at 2408 N. 9th St., West Monroe, continuously since Feb. 1, 1951. Throughout this period I have been actively engaged in buying oil and gas leases upon order, purchasing rights-of-way, abstracting and doing land title work.

In 1938, I was employed as chief deputy clerk of Catahoula Parish by the then-Clerk of Court, Mr. George C. McGee.

"In mid-1939, I became Chief Deputy Tax Assessor of the same parish, in the employ of the late W. L. Johnson, and continued in that capacity for two years until the expiration of Mr. Johnson's term as Assessor.

"During these two periods I worked "extra" as an abstracter for the present Judge of the 7th Judicial District Court, Honorable Jesse C. McGee.

"After a brief period as clerk of the Catahoula Parish Draft Board, I enlisted in the U. S. Navy and was honorably discharged there from on Oct. 11, 1945. At discharge I was stationed at the Monroe Navy Recruiting Sub-Station, residing at 211 N. 7th St. West Monroe.

"I worked thereafter a short time as deputy in the office of the late R. D. Farr, clerk of court of Ouachita Parish. However, the Delhi Oil Field was rapidly expanding and I secured employment with the abstract firm of Binion & McCarthy, Rayville, to which point I commuted daily.

"In late 1947 I became associated with F. L. Bryant, an independent oil operator of Delhi, as office manager, lease and title man, and was obliged to move to Delhi. While on this job, with Bryant's permission, I acted as part time deputy under the present Richland Parish Tax Assessor, W. M. Hallack. For two years, I handled evaluations and homestead exemptions for the Town of Delhi and the surrounding Ward. I continued in this dual capacity until 'striking out' on my own and coming "home" to my present domicile.

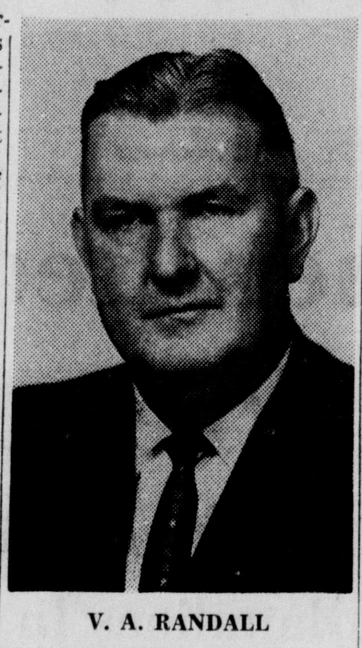

V. A. RANDALL

"These lengthy details are offered as evidence of almost 28 years (excluding service time) of close association with land, land titles and land evaluation.

"I invite your investigation as to the manner in which I performed any duties incumbent upon me throughout this work history and from any and all parties with whom I have had business dealings, in whatever walk of life.

"We are members of a rapidly growing community and are confronted with ever mounting difficulty in keeping pace with the expanding need for 'tax revenue'. Our affairs should be entrusted only to those we deem best qualified. Wise men are not born, experience is the greatest teacher, and the ability to apply experience in meeting and solving our day to day problems should ever be sought.

"I shall endeavor to meet each of you in order that you may have personal knowledge of the individual who is seeking your approval for so important a position. If I find this impossible I ask that you give considerable weight to the news media, advertising and other means at my command of placing my candidacy before you.

"Upon your approval of my "application" on Aug. 13, 1966, I pledge my utmost effort in earning the confidence reposed in me."

Thatcher Day Set At El Dorado

EL DORADO, Ark. (Special) Monday, July 11, has been designated as an Arkansas-Louisiana "Appreciation Day" in El Dorado for H. K. Thatcher of Camden, veteran water resources development advocate, who is executive vice president of the Ouachita River Valley Association.

Prominent officials from Washington, D. C., friends, and associates from a number of states are expected to be present to pay tribute to the "dean of Arkansas' lobbyists."

According to Paul Sullins of Crossett, ORVA president, and Edwin Cox of El Dorado, board chairman, "This celebration will mark Mr. Thatcher's 35th anniversary as a Washington contact man; his 16th year as vice president of ORVA; his 51st wedding anniversary; and his 75th birthday!"

During his many years of activity in behalf of the development of industry and water resources in Arkansas and North Louisiana, Thatcher has acquired a number of affectionate nicknames including "Mr. Ouachita," "Ole Man River," and "Big Daddy" (he is 6 feet 3 inches tall and weighs over 250 pounds).

Centered around a celebration dinner to be held at 7 p.m., the affair will be preceded by a 6 p.m. reception at the Oak Tree Restaurant for all who make advance reservations, Sullins and Cox stated. A special tour of the new El Dorado Fine Arts Center has been arranged at 5 p.m. for the visitors and their wives.

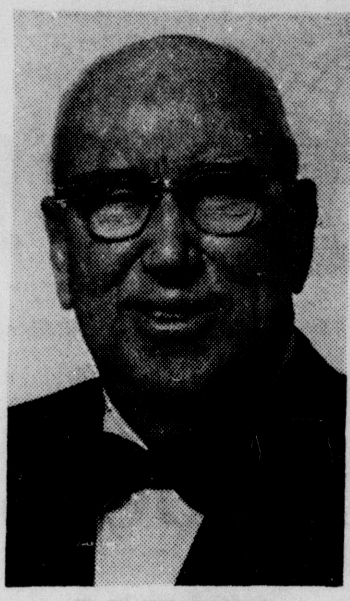

H. K. THATCHER

Medical Care Program Set In Louisiana

BATON ROUGE (Special) — Governor John J. McKeithen has now signed Acts 9 and 10, passed by the Legislature, and Louisiana will be ready July 1 to begin its new program of medical care under Title XIX of the Social Security Act, Garland L. Bonin, Commissioner of Public Welfare, said Saturday.

This means that on July 1, there will be no Kerr - Mills Program in Louisiana. In place of welfare recipients will be met either through Medicare (Title XVIII) or through Title XIX of the Social Security Act. Title XVIII is a social insurance program administered by the Federal Government through the Social Security Administration. Title XIX is a needs program department with funds made available by the Federal Government and the State of Louisiana.

For those aged recipients who signed up for Medicare, their hospitalization and their physicians services will be paid according to the provisions of Title XVIII. Under Title XVIII, Part A, the welfare department will pay for these aged recipients the first $40 of the cost of hospitalization for each spell of illness, the cost of the first three pints of whole blood for each spell of illness and for the first $20 and 20 per cent of the remainder of the charges for outpatient hospital diagnostic services provided by the same hospital during a 20 day period. Since there is no provision for drugs under Medicare, our same drug program now in effect will be continued under Title XIX.

For those aged recipients who did not sign up for Medicare, and for recipients of Aid to Needy Blind, Aid to Dependent Children, Disability Assistance plus the persons living in Louisiana who would be eligible for welfare assistance in a federally approved category if they meet the residence requirements, their medical needs will be met under Title XIX. For these persons, the welfare department will make a vendor payment for all of those services formerly available only to the aged under Kerr-Mills.

Commissioner Bonin said that the welfare department would issue an orange card to welfare recipients listing the members of their household who are eligible for medical care under Title XIX. This card should be presented to the hospital and to the physician so that they will know to bill the welfare department.

As a matter of convenience, the welfare department has contracted with Blue Cross to receive the hospital bill and pay on behalf of the department those deductibles mentioned above for the welfare recipients who signed up for Medicare. Blue Cross will then issue an identification card for those over 65 who are entitled to these payments by the welfare department.

Bishop Greco Journeys To Vatican City

ALEXANDRIA (Special) — Bishop Charles P. Greco left the Alexandria Diocese this week on a round of appointments and ceremonies that includes blessing of a fishing fleet, dedication of a commemorative plaque in Yankee Stadium and papal ceremonies at Vatican City.

Following the blessing of a plaque at Yankee Stadium Saturday commemorating Pope Paul's Mass celebrated there last year, the Alexandria prelate, accompanied by Dr. John McDevitt, head of the Knights of Columbus in New York, and his wife, will leave for Rome today where they will participate in the blessing of the new Vatican City radio station by Pope Paul IV.

Upon his return to the U. S., the bishop will go to Goucester, Mass., where at the invitation of Richard Cardinal Cushing, Archbishop of Boston, he will officiate at the annual blessing of the fishing fleet, celebrate Pontifical Mass and deliver a sermon in Italian.

Winn Health Unit Renewal Tax Passes

WINNFIELD (Special) — The Winn Parish Health Unit two - mill parishwide operational and maintenance renewel tax won in the city of Winnfield by approximately 3-1, or $100,000 for and $30,000 against Saturday.

The one - mill new five year court house maintenance tax carried in Winnfield by $88,000 for and $49,000 against.

Results of health unit and court house proposals and several five - mill road district maintenance tax renewels had not been received complete.

Winn Parish police jury secretary - treasurer R. M. Cherry said he felt certain all proposals would be approved with comfortable margins.

Business Bureau Gains Membership

The membership roster of the Better Business Bureau of Ouachita Parish was about doubled during the past week in a drive for new members which was launched Monday, it was announced by Bernard Biedenharn, chairman of the group.

Biedenharn said incomplete reports showed around 28 new members added during the week, bringing the Better Business Bureau's total in Ouachita Parish to 58 members.

The goal in the drive is to add 350 new members among business firms in the parish area.

The final report on the drive will be presented at a meeting 3:30 p.m. Tuesday, July 12 at the Paragon Club, Biedenharn said.

The chairman said the drive is showing very favorable success, and he expects to see many more firms added before its conclusion.

He issued a reminder that starting July 1, residents of Ouachita Parish will be able to call toll - free to the office of the Shreveport Better Business Bureau, of which the Better Business Bureau of Ouachita Parish is a division. The local number connecting callers with the bureau will be 387-4600. Calls on that line will go directly to the Ouachita division of the bureau.

Mail for the Better Business Bureau of Ouachita Parish may be sent to Post Office Box 1224, Monroe.

The purpose of the Better Business Bureau is to expose improper business practices and to help promote better business - customer relations.

At the outset of the drive here, Biedenharn pointed out that it is the aim of the bureau to protect not only the businessman but the consumer. He said, "An active Better Business Bureau will easily save the people of the community an estimated more than $300,000 a year."

The following is a list of Twin Cities area members of the Better Business Bureau of Ouachita Parish, including the new members reported so far:

Affiliated Investment Corp., Discount Center, Inc., American Bank & Trust Co., Butler Real Estate & Const., Inc., American Loan Co., Inc., Dr. Ralph W. Einhorn, Blue Grass Liquor Co., Central Savings Bank & Trust Co., Brooks Drug Store, The Credit Bureau, Central Oil & Supply Cor., Family Shoe Store, Commercial Solvents Corp., Field's of Monroe, Inc., Crow - Burlingame Co., Four Star Distributors, Inc., Dee Dee Specialty Shoppe, Inc., Faulk - Collier, Ford, Bacon & Davis Constr. Co., Friendly Finance Disc. Cor., Kellogg - Moore Oil Co., Inc., Gay Clothing Co., KNOE Radio Station, Gem Beverage Agency, Inc., Letha's Specialty Shop, Gulf Gibson's Distributors, Louisiana Machinery Co., Inc., Haddad Hardware, Lumbermen's Supl. Co., Inc., Heritage Employment Service, Madison. Madison Files & Garrett, Holloway & Thompson, Martin Marble & Granite Works, Howard Griffin Boats, Mary's Flower Shop, Monroe Bldg. & Loan Assoc., Ouachita Federal Savings & Loan Ass'n., Monroe Photo Mart, Ouachita Nat'l Bank in Monroe, Monroe Printing Co., Owl Rexall Drugs, Monroe Printing Co., Montgomery Ward, Ryan Chevrolet, Inc., Murco. Inc., Pittsburgh Plate Glass Co., News-Star—World Pub. Corp., Sears Roebuck & Co.; NOE Enterprises, Inc.; Slagle Johnson Lbr. Co., James L. Dean, Sherwin Williams, Silverstein's, Standard Lumber Co., F. Strauss & Son, Inc.; Twin City Store Fixture, The Palace Inc., Monroe Blue Printing Co.; Collins Electric Co.

4 Persons Injured In Area Wreck

JONESVILLE (Special) — Four persons were injured, three of them seriously, in a two - car, headon collision on U.S. Hwy. 84, about one mile west of here at 5:05 p.m. Saturday.

Listed in serious condition at the Concordia Parish Hospital in Ferriday were: Mrs. Alda Sandifer with head injuries; Mrs. Alvin Sandifer with a broken leg and abrasions; and Gerald Noone, Pineville, with both legs broken and lacerations.

B. Ladell Sandifer, Jonesville, driver of the car in which his wife, Alda, and mother, Mrs. Alvin Sandifer were riding, was reported in satsifactory condition with facial injuries and possible chest injuries.

Noone was expected to be transferred to a Pineville hospital late Saturday night.

According to reports of the state police, the accident occurred in a curve in the road as Noone was traveling west and the Sandifer vehicle was traveling east. Investigation of the mishap was incomplete Saturday night, according to police.

All of the injured were given first aid treatment at the scene of the mishap by Dr. C. F. Passman, a Jonesville physician, and a Jonesville nurse.

For Your Convenience
OPEN 'TIL 10 P.M.
MON., TUE., WED.
Come Brouse
FREE GIFT!
Brennan Utilities
133 N. Grand Between
The River Bridges

ACCORDION
LESSONS
INSTRUMENTS
FURNISHED
DIAL
322-0791
AM ONLY

It's Good Business
TO PLAN YOUR OFFICE
PROPERLY
Executive Look . . .
and Performance!
Bring the modern, distinctive look that befits an executive into your office . . . and be assured of practical performance, too. Call us for your every office need.
Select from such famous lines as:
- GENERAL FIREPROOF METAL FURNITURE
- HASKELL METAL FURNITURE
- LEOPOLD WOOD FURNITURE
- MOSLER SAFES and FIRE FILES
Standard Office Supply Co.
25 St. John St. Monroe
323-3438

Silverstein's . . . with nearly half a century of friendly courteous service!

SILVERSTEIN'S
FALL
COAT
ROUND-UP
OFFER GOOD THIS WEEK ONLY!
TRADE YOUR OLD COAT IN FOR A $10 CREDIT TOWARD PURCHASE OF A FULL LENGTH FALL COAT!
(Fur trimmed or untrimmed)
Want a new coat for Fall, but undecided about what to do with your old one . . . if so, come see us . . . for THIS WEEK ONLY you can trade in your old coat for a $10.00 CREDIT toward the purchase of a full length fall coat of your choice.
Your old coat will be given to a charitable organization, so you not only please yourself by owning a new coat for fall but will make someone less fortunate happy too.
LAY-A-WAY OR USE YOUR CHARGE ACCOUNT
SILVERSTEIN'S
PHILLIP FISHMAN • MANAGER
342 DeSIARD • MONROE, LA.
BOOKS CLOSED
BUY NOW
PAY AUGUST 10th

DIAMOND MERCHANTS OF AMERICA
GORDON'S JEWELERS
Sculptured Gold Bands to Seal Your Love!

NEW DREAM WEDDING RINGS by ArtCarved®
A. Corsican: His, $29.50; Hers, $27.50
B. Esprit: His, 45.00; Hers, 39.50
C. Noblesse: His, 45.00; Hers, 39.50
D. Maytime: His, 32.50; Hers, 29.50
E. Beacon: His, $32.50; Hers, $29.50
F. Portal: His, 50.00; Hers, 45.00
G. Harmony: His, 42.50; Hers, 37.50
H. Allegro: His, 27.50; Hers, 24.50
I. Firmanent: His, 32.50; Hers, 27.50
ILLUSTRATIONS ENLARGED TO SHOW DETAIL
Remember... Just Say "CHARGE IT"... Use Our Convenient Payment Plan!
DIAMOND MERCHANTS OF AMERICA
GORDON'S JEWELERS
TWO GORDON'S STORES TO SERVE YOU
DOWNTOWN STORE AT.. 202 DeSIARD STREET
AND OUR NEWEST STORE IN . . .
EASTGATE SHOPPING CENTER

Ark-La-Miss Briefs

Leadership Session

BATON ROUGE (Special) — Mrs. Horace H. Johnson of Bridgeville, Pa., will be the national PTA representative at the three - day PTA Leadership conference opening here at Pleasant Hall on the Louisiana State University campus Monday.

This year's conference, sponsored by the Louisiana Parent-Teacher Association, is the first such annual meeting geared particularly for PTA officers at council officers and chairmen are expected to attend special workshops for membership, pre - school work, program planning, parent education, and juvenile production.

Completions Rise

TULSA, Okla. (Special) — U.S. operators completed 3,015 wells during May, up 97 over the April figure. The total includes 1,380 oil wells, 362 gas wells, 1,128 dry holes, and 145 service wells. Total footage was 13,915,838 ft, up five per cent from the previous month.

This is the fifth monthly tally of well completions, compiled by AAPG Committee on Statistics of Drilling (CSD) and published by The Oil and Gas Journal.

Consultants Named

RUSTON (Special) — Two consultants have been announced for the annual reading conference in the Student Center at Louisiana Tech Monday and Tuesday.

They are Dr. Evelyn Thompson, professor of education at the University of Houston, and Ralph L. Wooldridge, director of special education at Tech.

Graduate Program

NEW ORLEANS (Special) — Word has been received from the U. S. Office of Education that Louisiana State University in New Orleans is the recipient of a $42,000 institutional grant for strengthening its program in graduate teacher education, it was announced today by Dean Milton L. Ferguson of the College of Education.

This grant, said Dean Ferguson, is a recognition on the part of Washington that LSUNO has one of the outstanding graduate teacher education programs in the nation.

Poverty Grant

HOMER (Special) — Claiborne parish will receive $13,533 to develop a program to attack poverty in the parish, U.S. Sen Allen Ellender and Sen. Russell Long announced this week.

Reese Van Hooser of Athens, president of Claiborne Community Action, said an election will be held in the parish soon to elect board members of the organization.

Housing Funds

HOMER (Special) — Approval has been given for $1,585,000 for the 100 low rent housing units here, Joe Robertson, chairman of Homer Housing Authority reported. Work is slated to get underway as soon as plans are completed.

Scout Camp

JENA (Special) — Camp Attakapas, located seven miles west of Jena near Searcy, has 146 Boy Scouts enrolled this week, the second of five weekly encampments.

The camp serves the Attakapas council composed of LaSalle, Grant, Rapides, Avoyelles and Allen parishes.

Troops from Alexandria, Pineville, Oakdale and Cheneyville are present this week.

Millage Reported

JONESBORO (Special) — According to J. Dawson Barr, assessor of Jackson Parish, the total millage for the Parish of Jackson of 1966 is 61.25 mills, which includes both parish and state taxes. This represents a drop of one - quarter mill from the previous year's total.

The slight decrease was reflected in the school board millage, which was cut because the assessed valuation was enough to justify a reduction from the amount previously voted.

Class Reunion

FARMERVILLE (Special) — The 1956 graduating class of Farmerville High School held its 10th reunion recently at the Home of the Stein Baughmans on Lake D'Arbonne with 88 attending.

Installation Set

WINNFIELD (Special) — Ruling Elders will be ordained and installed and trustees will be elected in the First Presbyterian Church of Winnfield, Sunday at 11 a.m. in the new church sanctuary.

Those elected to serve on the Session, principal ruling body in the church are Douglas E. Berlin, Joe W. Mitchell and Ben Price.

Attending Meet

RUSTON (Special) — Arthur W. Stone, associate professor of speech at Louisiana Tech and director of the Tech Theatre Players, has been invited to serve as a consultant in theatre and drama in connection with the planning of a Cultural Center to be set up and operated by Okaloosa - Walton Junior College at Valparaiso, Fla.

As a consultant, Stone will attend a two - day workshop on Children's Theatre and Community Dramatics on Monday and Tuesday.

Police Jury Chiefs

FARMERVILLE (Special) — Grover Rockett has been elected president of the Union Parish Police Jury. Vice president will be John Henry Caskey.

Assistant Director

FARMERVILLE (Special) — Jayme Spencer, daughter of Mr. and Mrs. James T. Spencer of Farmerville, will serve as assistant director of the Girl Scout World Friendship Session at Cuernavaca, Mexico.

Installation Held

JONESBORO (Special) —The Jonesboro - Hodge Lions Club recently installed its new officers.

They are R. L. Salter, president; T. L. Colvin, Delbert Clark and Jimmy Gimber, vice presidents; Raymond Jeffress, secretary; M. C. Walker, treasurer; Richard Zuber, tail twister; and Jack Freeman, Lion tamer.

Dairy Conference

HOMER (Special) — Dr. Nelson Philpot, associate professor at the North Louisiana Hill Farm Experiment Station, will attend the 61st annual meeting of the American Dairy Science Association at Oregon State University in Corvallis, Ore., today through Wednesday.

The meeting will be attended by over 2,000 dairy scientist representing all 50 states and some foreign countries.

Art Instructor

NATCHITOCHES (Special) — Rivers C. Murphy has been appointed instructor of art at Northwestern State College, effective in September.

A native of Arcadia, Murphy received his bachelor's degree from Henderson State Teachers College and his master's degree from Texas Christian University. He has also done work at Louisiana Tech.

Murphy served last year as instructor of art at Minot State College in Minot, N. D.

Special Week

OAK GROVE (Special) —Marshal T. J. Nix, who retired Thursday after serving Oak Grove as town marshal since 1936, was honored by the Town Council designating this week as "T. J. Nix Week".

Twin City - Area Deaths

J. R. English

ARCADIA (Special) — Jesse R. English, 83, of Rt. 2, Gibsland, died Saturday morning at Lincoln General Hospital at Ruston after a long illness.

Funeral services will be held at 3 p.m. Sunday at Mt. Lebanon Baptist Church at Gibsland, with the Rev. Harlan Smith officiating.

Burial will be in Mt. Lebanon cemetery under direction of Conger's Funeral Home.

Survivors include his widow; Mrs. Lydelle M. English; two daughters, Mrs. Mary Perritt, Arcadia; Mrs. Lillian Kliewer, Little Rock, Ark.; a son, Raleigh W. English, U. S. Air Force in Turkey; two brothers, Casper R. English; Lisbon; Drew English, West Monroe; a sister, Mrs. J. R. Ray, Ruston; three grandchildren and two great-grandchildren.

Hobson Boulware

Funeral services for Hobson Boulware, 68, of 1406 Cypress St., West Monroe, will be held at 2:30 p.m. today in the chapel of Mulhearn Funeral Home with Dr. Clifton Tennison officiating. Burial will be in Hasley Cemetery.

Mr. Boulware, a native of Union Parish, died at Glenwood Hospital Friday after a long illness. He was a retired hardware salesman.

Pallbearers will be Norman Shepherd, John Tom Savage, George Welsh, Ray Fowler, W. E. McNeer and French Smith Jr.

Pfc. McKinney

Rosary services for U. S. Marine Pfc. James Otis McKinney, 18, of 3012 Grammont, who was killed in Viet Nam, will be held at 7:30 p.m. today in Hixson Brothers Funeral Home Chapel.

Funeral services will be conducted Monday at 10 a.m. in Our Lady of Fatima Church by the Rev. George Martinez. Burial with military ceremony will be in Memorial Park Cemetery.

Pfc. McKinney was killed in action on June 16. He and 17 other U. S. Marines made an epic stand against 250 Viet Cong in a five - hour fight on a hilltop near the U. S. Marine base at Chu Lai.

H. O. Sanderlin

JONESBORO (Special) —Funeral services for Howard O. Sanderlin, 72, of Saline, will be held today at 2:30 at the Friendship Baptist Church with the Rev. Ardis Smith and the Rev. Charles Flurry officiating.

Burial will be in the church cemetery under the direction of Edmond's Funeral Home in Jonesboro.

Mr. Sanderlin, a retired farmer, died Friday at Jackson Parish Hospital after a long illness. He had been a life - long resident of Saline.

Survivors include two brothers, J. W. Sanderlin and W. D. Sanderlin, both of Jonesboro, and a sister, Mrs. Bedie Pullin of Saline.

The body will be at the funeral home until time for the services.

Charley Weatherly

EPPS (Special) — Funeral services for Charley Weatherly, 67, of Epps, will be held at 2:30 today at Epps Baptist Church with the Rev. Z. E. Wingfield officiating. Burial will be in Epps Cemetery under the direction of First National Funeral Home of Delhi.

Mr. Weatherly died at his residence Friday morning after a long illness.

J. C. Rowe

Funeral services for Joseph Calvin Rowe, 63, of Rt. 4, Monroe, will be conducted today at 2:30 p.m. in the chapel of Mulhearn Funeral Home with the Rev. Huey Tarpley officiating, assisted by the Rev. Cecil Warbington. Burial will be in Memorial Park Cemetery.

Mr. Rowe died Friday in the St. Francis Hospital after a short illness.

Mrs. Broadnax

BASTROP (Special)—Funeral services for Mrs. Willa Elsie Broadnax, 52, of Bastrop, will be held at 2:30 today in the First Baptist Church here with Dr. Ray Rust officiating.

Burial will be in the Christ Church Cemetery under the direction of Blackwell - Golden Funeral Home of Bastrop.

Mrs. Broadnax died unexpectedly in Morehouse General Hospital Saturday morning.

She was a native of Ellisville, Miss., and had been a resident of Bastrop for the past 32 years.

Survivors include her husband W. E. Broadnax of Bastrop; a daughter, Miss Melba Broadnax of Bastrop; three brothers, Roland Jordan of Moss Point, Miss., Lloyd Jordan of Ellisvile ,Miss., and Edward Jordan of Hattiesburg, Miss.; six sisters, Mrs. Ila Carter of Jackson, Miss., Mrs. Duke Butler of Mobile, Ala., Mrs. Earl Parker and Mrs. Jessie Lee Anderson, both of Ellisville, Miss., Mrs. Dalco Clinton of Hattisburg, Miss., and Mrs. Shirley Pickle of Crossett, Ark.

Pallbearers will be Henry Messenger, Clifton Shoemaker, Robert Harp, C. C. Walton, Royce Odom and Harry Porter.

S. M. Edwards

Funeral services for Sylvester M. Edwards, 70, of 608 Montgomery, West Monroe, will be held at 1 p.m. today in the United Pentecostal Church in West Monroe with Rev. E. W. Caughron officiating, assisted by the Rev. James B. White.

Burial will be in the City Cemetery in Vicksburg, Miss., under the direction of Mulhearn Funeral Home of West Monroe.

Mr. Edwards died early Saturday morning at Glenwood Hospital after a brief illness.

He was a native of Adams County, Miss., and had been a resident of West Monroe since 1939. He was retired from the U.S. Corps of Engineers.

Survivors include his widow, Mrs. Effie Edwards of West Monroe; two step - daughters, Mrs. W. E. McFarland and Mrs. Louis DiGuardia, both of West Monroe; two step - sons, J. E. Pugh of Baton Rouge and C. E. Pugh of Home; a sister, Mrs. Fannir Rist of Springhill; and five grandchildren.

Pallbearers will be T. L. Fuller, A. L. Spillars, J. M. Bingaman, Curtis Shell, W. H. Mann and Alvin Price.

The body will be placed in the church at 12 p.m. today.

J. J. Devereux

Funeral services for James Joseph Devereux, 83, of 807 Rochelle, Monroe, a former employee of the Monroe News-Star —World and a retired employee of the Illinois Central Railroad, will be held at 4 p.m. today in the St. Matthews Catholic Church with Mon. J. C. Marsh officiating.

Burial will be in the church cemetery under the direction of Mulhearn Funeral Home of Monroe.

Mr. Devereux died Saturday morning in the Francis Hospital after a short illness.

He was a Forth Degree member of the Knights of Columbus in Monroe and a charter member of the Bishop Engle Council in Columbia, S. C.

Survivors include four daughters, Mrs. Marion L. Gilmore of Columbia, S. C., Miss Mary Louise Devereux of Monroe, Mrs. Uvalde Stoermer of Lone Star, Tex., and Mrs. J. Donald Greene of Albuquerque, N. M.; two sons, Maj John Devereaux of Patrick Air Force Base in Florida and Mike Devereux of Monroe, a daughter-in-law,Mrs. James Kenney Devereux of Monroe; and 30 grandchildren and three great-grandchildren.

Pallbearers will be Joe Talley, Edgar Ballard, Francis Hays, Gerald McDanile, U.N. Riviore and Aubrey Young.

W. H. Lee

Funeral services for William H. Lee, 85, of Rt. 4, West Monroe, will be held at 2 p.m. today in the chapel of Kilpatrick Funeral Home of West Monroe with the Rev. Earl Wiggins officiating, assisted by the Elder W. B. Moore.

Burial will be in Hasley Cemetery.

Mr. Lee died Saturday morning at Glenwood Hospital after a short illness.

He is survived by his widow, Mrs. Mary L. Lee of West Monroe; a daughter, Mrs. Daisy Douthit of West Monroe; four sons, Lewis E. Lee of Orlando, Fla., Kenneth D. Lee and William A. Lee, both of West Monroe, and Coy E. Lee of Calhoun; and 20 grandchildren and nine great-grandchildren.

Pallbearers will S. G. Simmons, John Jowers, Jewel Jowers, Milton Forst, J. L. Bennett and Jerry Saxon.

Mrs. Dora Parker

WINNSBORO (Special) — Mrs. Dora Ellen Parker, 84, of Crowville, died Saturday at a Delhi rest home after a long illness. Funeral services will be at 4 p.m. today at the Crowville Baptist Church with the Rev. C. T. Smith officiating.

Burial will be in the old Crowville Cemetery under the direction of First National Funeral Home of Winnsboro.

Survivors include five sons, J. L. Parker of Port Neches, Tex., Royce Parker of Delhi, Landis Parker of Crowville, I. O. Parker of West Monroe, and Holmes Parker of Little Rock; a sister, Mrs. Julia Parker of Crowville; 15 grandchildren and 16 great grandchildren.

Pallbearers will be James Lynn Parker, Royce Allen, Kenneth Parker, Don Parker, Larry Parker and Joe Kerrigan.

Mrs. Ollie Beall

WINNSBORO (Special) — Mrs. Ollie Mae Beall, 49, of Rt. 4, Winnsboro, died Saturday in a Delhi clinic after a long illness. Funeral services will be at 10 a.m. Monday at the Crowville Baptist Church with the Rev. C. T. Smith officiating, assisted by the Rev. Billy Kirskey.

Burial will be in the Crowville Masonic Cemetery under the direction of First National Funeral Home of Winnsboro.

Survivors include her husband, Leroy Beall, Crowville; one daughter, Mrs. Betty Byargeon, Winnsboro; one son, Kenneth Roy Beall, Monroe; her mother, Mrs. Sarah King of Conway, Ark.; three sisters, Mrs. C. H. Dlose of Conway, Mrs. Bob Jones of Carson, Miss., and Mrs. K. C. Merritt of Jackson, Miss.; two brothers, W. P. King of Florence, Miss., and Bob A. King of Newellton; and one grandson.

Mrs. Gallman

RAYVILLE (Special) — Mrs. Dorma Johnston Gallman, 49, of Rayville, died enroute to Lincoln General Hospital Saturday.

Funeral services for Mrs. Gallman, who was a member of the Rayville Methodist Church, were incomplete.

Surviving are her husband, C. W. Gallman of Rayville; two daughters, Mrs. Stuart Dyer of Ruston and Mrs. George Durham III of Greenville, S. C.; her mother, Mrs. L. M. Johnston of Columbus, Ga.; a sister, Mrs. James C. Money, Columbus, Ga.; a brother, Robert Leslie Johnston of Farmerville and two grandchildren.

Alvin Berry

Alvin O. Berry, 68, of 131 Selman Dr., Monroe, died Saturday afternoon in the St. Francis Hospital after a brief illness.

Funeral arrangements were incomplete but will be under the direction of Hixson Brothers Funeral Home.

Mr. Berry had been a resident of Monroe for 24 years.

He is survived by his widow, Mrs. Bertha Berry of Monroe; four daughters, Mrs. Douglas Wilkinson of Jacksonville, Ark., Mrs. E. C. Brantley of Baton Rouge, Mrs. Nona Cowan of West Monroe and Mrs. Cecil Mason of Fort Necessity; three sons, Charles Berry of Baton Rouge, Ray Berry of Denham Springs and Carl Berry, stationed with the U.S. Navy in the Bahama Islands; a brother, W. D. Berry of Austin, Tex.; a sister, Mrs. Stella Flowers of Delhart, Tex.; and 18 grandchildren.

Rites Today For Victim Of Accident

JONESBORO (Special) — Funeral services for Royce Lee Hudson, 36, of Jonesboro, who was electrocuted in Albany, Ohio, Friday morning, will be held at 3 p.m. today in the McDonald Memorial Baptist Church here with the Rev. J. T. Caskey officiating.

Burial will be in the Garden of Memories Cemetery here under the direction of Southern Funeral Home of Jonesboro.

Mr. Hudson was working for Willet Construction Company of Monroe when he was killed.

He is survived by his widow, Mrs. Virginia Eloise Hudson of Jonesboro; three sons, Michael, David and Rocky Hudson, all of Jonesboro; his father, Henry Hudson of Hodge; two sisters, Mrs. Irma Savage of Houma and Mrs. Claude Rhymes of Jonesboro; and two brothers, Fay Hudson of Monroe and Clyde Hudson of Corpus Christi, Tex.

STORE HOURS: 9:30 to 5:30, Monday thru Saturday

the Palace

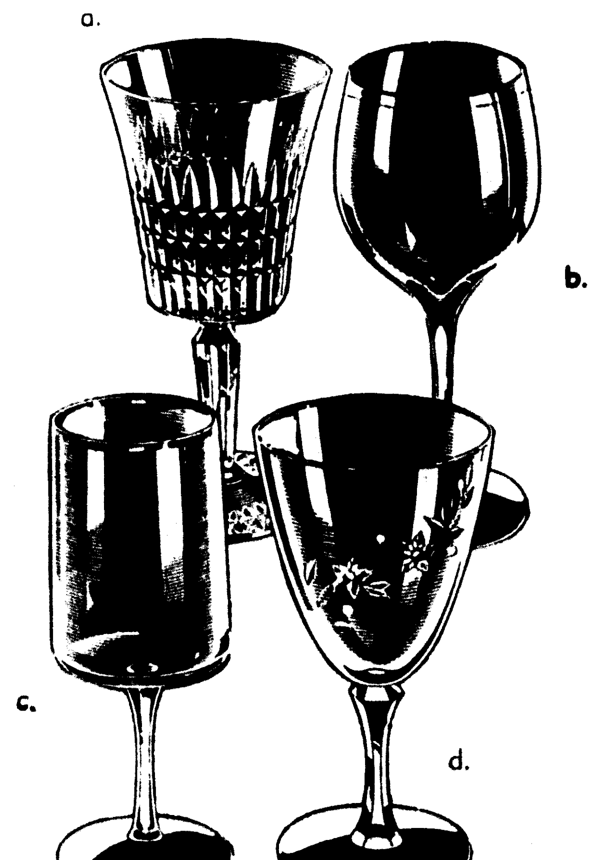

for the first time
...we proudly present
Lenox crystal
● your choice of 4 patterns

A brilliant debut . . . the quality you'd expect from the makers of fine Lenox china . . . diamond-clear, radiant, beautiful hand-blown lead crystal to compliment your loveliest china and sterling . . . by Lenox!

a. "Galaxy", each 9.75
b. "Blue Rhapsody", each 4.25
c. "Rapture", each, 4.75
d. "Brookdale", each, $5

GIFT SHOP ● STREET FLOOR

PARK FREE for one hour with purchase of $2 or more

sale!
annual event on samples and discontinued styles!

Formfit Rogers
bras, girdles

bras, in white, 32A-38C, reg. $3 each 1.99

girdles, s, m, l, in white, buff, skylark, reg. 8.95 to $11, now 6.99

Now, your once-a-year opportunity to stock up on famous "value shapers" by Formfit-Rogers . . . discontinued styles and samples with budget-hep price tags that will really get you . . . hurry, get yours this week!

FOUNDATIONS ● SECOND FLOOR

Use, or open, your charge account today . . . at The Palace, of course!

the Palace

Robbie Rivers
Pert Petites

handsome scrubbed denims
. . . for the lively ones

Wide-awake coordinates for the pert petites . . . styled of 100% cotton scrubbed denim, teamed with all cotton velour striped poor boys and poor boy shells, in navy/red, loden/yellow, 3-13.

top, striped velour poor boy, $12
hipster pants with wide belt, $8

below, pioneer shirt, $13
hip-yoked slim skirt, $7
poor boy shell, $6

not shown: print blouse, $5
A-line skirt, $8
double breasted "P" jacket, $16

SPORTSWEAR ● SECOND FLOOR

Ark-La-Miss Briefs

Leadership Session

BATON ROUGE (Special) — Mrs. Horace H. Johnson of Bridgeville, Pa., will be the national PTA representative at the three - day PTA Leadership conference opening here at Pleasant Hall on the Louisiana State University campus Monday.

This year's conference, sponsored by the Louisiana Parent-Teacher Association, is the first such annual meeting geared particularly for PTA officers at council officers and chairmen are expected to attend special workshops for membership, pre - school work, program planning, parent education, and juvenile production.

Completions Rise

TULSA, Okla. (Special) — U.S. operators completed 3,015 wells during May, up 97 over the April figure. The total includes 1,380 oil wells, 362 gas wells, 1,128 dry holes, and 145 service wells. Total footage was 13,915,838 ft, up five per cent from the previous month.

This is the fifth monthly tally of well completions, compiled by AAPG Committee on Statistics of Drilling (CSD) and published by The Oil and Gas Journal.

Consultants Named

RUSTON (Special) — Two consultants have been announced for the annual reading conference in the Student Center at Louisiana Tech Monday and Tuesday.

They are Dr. Evelyn Thompson, professor of education at the University of Houston, and Ralph L. Wooldridge, director of special education at Tech.

Graduate Program

NEW ORLEANS (Special) — Word has been received from the U. S. Office of Education that Louisiana State University in New Orleans is the recipient of a $42,000 institutional grant for strengthening its program in graduate teacher education, it was announced today by Dean Milton L. Ferguson of the College of Education.

This grant, said Dean Ferguson, is a recognition on the part of Washington that LSUNO has one of the outstanding graduate teacher education programs in the nation.

Poverty Grant

HOMER (Special) — Claiborne parish will receive $13,533 to develop a program to attack poverty in the parish, U.S. Sen Allen Ellender and Sen. Russell Long announced this week.

Reese Van Hooser of Athens, president of Claiborne Community Action, said an election will be held in the parish soon to elect board members of the organization.

Housing Funds

HOMER (Special) — Approval has been given for $1,585,000 for the 100 low rent housing units here, Joe Robertson, chairman of Homer Housing Authority reported. Work is slated to get underway as soon as plans are completed.

Scout Camp

JENA (Special) — Camp Attakapas, located seven miles west of Jena near Searcy, has 146 Boy Scouts enrolled this week, the second of five weekly encampments.

The camp serves the Attakapas council composed of LaSalle, Grant, Rapides, Avoyelles and Allen parishes.

Troops from Alexandria, Pineville, Oakdale and Cheneyville are present this week.

Millage Reported

JONESBORO (Special) — According to J. Dawson Barr, assessor of Jackson Parish, the total millage for the Parish of Jackson of 1966 is 61.25 mills, which includes both parish and state taxes. This represents a drop of one - quarter mill from the previous year's total.

The slight decrease was reflected in the school board millage, which was cut because the assessed valuation was enough to justify a reduction from the amount previously voted.

Class Reunion

FARMERVILLE (Special) — The 1956 graduating class of Farmerville High School held its 10th reunion recently at the Home of the Stein Baughmans on Lake D'Arbonne with 88 attending.

Installation Set

WINNFIELD (Special) — Ruling Elders will be ordained and installed and trustees will be elected in the First Presbyterian Church of Winnfield, Sunday at 11 a.m. in the new church sanctuary.

Those elected to serve on the Session, principal ruling body in the church are Douglas E. Berlin, Joe W. Mitchell and Ben Price.

Attending Meet

RUSTON (Special) — Arthur W. Stone, associate professor of speech at Louisiana Tech and director of the Tech Theatre Players, has been invited to serve as a consultant in theatre and drama in connection with the planning of a Cultural Center to be set up and operated by Okaloosa - Walton Junior College at Valparaiso, Fla.

As a consultant, Stone will attend a two - day workshop on Children's Theatre and Community Dramatics on Monday and Tuesday.

Police Jury Chiefs

FARMERVILLE (Special) — Grover Rockett has been elected president of the Union Parish Police Jury. Vice president will be John Henry Caskey.

Assistant Director

FARMERVILLE (Special) — Jayme Spencer, daughter of Mr. and Mrs. James T. Spencer of Farmerville, will serve as assistant director of the Girl Scout World Friendship Session at Cuernavaca, Mexico.

Installation Held

JONESBORO (Special) —The Jonesboro - Hodge Lions Club recently installed its new officers.

They are R. L. Salter, president; T. L. Colvin, Delbert Clark and Jimmy Gimber, vice presidents; Raymond Jeffress, secretary; M. C. Walker, treasurer; Richard Zuber, tail twister; and Jack Freeman, Lion tamer.

Dairy Conference

HOMER (Special) — Dr. Nelson Philpot, associate professor at the North Louisiana Hill Farm Experiment Station, will attend the 61st annual meeting of the American Dairy Science Association at Oregon State University in Corvallis, Ore., today through Wednesday.

The meeting will be attended by over 2,000 dairy scientist representing all 50 states and some foreign countries.

Art Instructor

NATCHITOCHES (Special) — Rivers C. Murphy has been appointed instructor of art at Northwestern State College, effective in September.

A native of Arcadia, Murphy received his bachelor's degree from Henderson State Teachers College and his master's degree from Texas Christian University. He has also done work at Louisiana Tech.

Murphy served last year as instructor of art at Minot State College in Minot, N. D.

Special Week

OAK GROVE (Special) —Marshal T. J. Nix, who retired Thursday after serving Oak Grove as town marshal since 1936, was honored by the Town Council designating this week as "T. J. Nix Week".

Twin City - Area Deaths

J. R. English

ARCADIA (Special) — Jesse R. English, 83, of Rt. 2, Gibsland, died Saturday morning at Lincoln General Hospital at Ruston after a long illness.

Funeral services will be held at 3 p.m. Sunday at Mt. Lebanon Baptist Church at Gibsland, with the Rev. Harlan Smith officiating.

Burial will be in Mt. Lebanon cemetery under direction of Conger's Funeral Home.

Survivors include his widow; Mrs. Lydelle M. English; two daughters, Mrs. Mary Perritt, Arcadia; Mrs. Lillian Kliewer, Little Rock, Ark.; a son, Raleigh W. English, U. S. Air Force in Turkey; two brothers, Casper R. English; Lisbon; Drew English, West Monroe; a sister, Mrs. J. R. Ray, Ruston; three grandchildren and two great-grandchildren.

• • •

Hobson Boulware

Funeral services for Hobson Boulware, 68, of 1406 Cypress St., West Monroe, will be held at 2:30 p.m. today in the chapel of Mulhearn Funeral Home with Dr. Clifton Tennison officiating. Burial will be in Hasley Cemetery.

Mr. Boulware, a native of Union Parish, died at Glenwood Hospital Friday after a long illness. He was a retired hardware salesman.

Pallbearers will be Norman Shepherd, John Tom Savage, George Welsh, Ray Fowler, W. E. McNeer and French Smith Jr.

• • •

Pfc. McKinney

Rosary services for U. S. Marine Pfc. James Otis McKinney, 18, of 3012 Grammont, who was killed in Viet Nam, will be held at 7:30 p.m. today in Hixson Brothers Funeral Home Chapel.

Funeral services will be conducted Monday at 10 a.m. in Our Lady of Fatima Church by the Rev. George Martinez. Burial with military ceremony will be in Memorial Park Cemetery.

Pfc. McKinney was killed in action on June 16. He and 17 other U. S. Marines made an epic stand against 250 Viet Cong in a five - hour fight on a hilltop near the U. S. Marine base at Chu Lai.

• • •

H. O. Sanderlin

JONESBORO (Special) —Funeral services for Howard O. Sanderlin, 72, of Saline, will be held today at 2:30 at the Friendship Baptist Church with the Rev. Ardis Smith and the Rev. Charles Flurry officiating.

Burial will be in the church cemetery under the direction of Edmond's Funeral Home in Jonesboro.

Mr. Sanderlin, a retired farmer, died Friday at Jackson Parish Hospital after a long illness. He had been a life - long resident of Saline.

Survivors include two brothers, J. W. Sanderlin and W. D. Sanderlin, both of Jonesboro, and a sister, Mrs. Bedie Pullin of Saline.

The body will be at the funeral home until time for the services.

• • •

Charley Weatherly

EPPS (Special) — Funeral services for Charley Weatherly, 67, of Epps, will be held at 2:30 today at Epps Baptist Church with the Rev. Z. E. Wingfield officiating. Burial will be in Epps Cemetery under the direction of First National Funeral Home of Delhi.

Mr. Weatherly died at his residence Friday morning after a long illness.

• • •

J. C. Rowe

Funeral services for Joseph Calvin Rowe, 63, of Rt. 4, Monroe, will be conducted today at 2:30 p.m. in the chapel of Mulhearn Funeral Home with the Rev. Huey Tarpley officiating, assisted by the Rev. Cecil Warbington. Burial will be in Memorial Park Cemetery.

Mr. Rowe died Friday in the St. Francis Hospital after a short illness.

• • •

Mrs. Broadnax

BASTROP (Special)—Funeral services for Mrs. Willa Elsie Broadnax, 52, of Bastrop, will be held at 2:30 today in the First Baptist Church here with Dr. Ray Rust officiating.

Burial will be in the Christ Church Cemetery under the direction of Blackwell - Golden Funeral Home of Bastrop.

Mrs. Braodnax died unexpectedly in Morehouse General Hospital Saturday morning.

She was a native of Ellisville, Miss., and had been a resident of Bastrop for the past 32 years.

Survivors include her husband W. E. Broadnax of Bastrop; a daughter, Miss Melba Broadnax of Bastrop; three brothers, Roland Jordan of Moss Point, Miss., Lloyd Jordan of Ellisvile ,Miss., and Edward Jordan of Hattiesburg, Miss.; six sisters, Mrs. Ila Carter of Jackson, Miss., Mrs. Duke Butler of Mobile, Ala., Mrs. Earl Parker and Mrs. Jessie Lee Anderson, both of Ellisville, Miss., Mrs. Dalco Clinton of Hattisburg, Miss., and Mrs. Shirley Pickle of Crossett, Ark.

Pallbearers will be Henry Messenger, Clifton Shoemaker, Robert Harp, C. C. Walton, Royce Odom and Harry Porter.

• • •

S. M. Edwards

Funeral services for Sylvester M. Edwards, 70, of 608 Montgomery, West Monroe, will be held at 1 p.m. today in the United Pentecostal Church in West Monroe with Rev. E. W. Caughron officiating, assisted by the Rev. James B. White.

Burial will be in the City Cemetery in Vicksburg, Miss., under the direction of Mulhearn Funeral Home of West Monroe.

Mr. Edwards died early Saturday morning at Glenwood Hospital after a brief illness.

He was a native of Adams County, Miss., and had been a resident of West Monroe since 1939. He was retired from the U.S. Corps of Engineers.

Survivors include his widow, Mrs. Effie Edwards of West Monroe; two step - daughters, Mrs. W. E. McFarland and Mrs. Louis DiGuardia, both of West Monroe; two step - sons, J. E. Pugh of Baton Rouge and C. E. Pugh of Home; a sister, Mrs. Fannir Rist of Springhill; and five grandchildren.

Pallbearers will be T. L. Fuller, A. L. Spillars, J. M. Bingaman, Curtis Shell, W. H. Mann and Alvin Price.

The body will be placed in the church at 12 p.m. today.

• • •

J. J. Devereux

Funeral services for James Joseph Devereux, 83, of 807 Rochelle, Monroe, a former employee of the Monroe News-Star—World and a retired employee of the Illinois Central Railroad, will be held at 4 p.m. today in the St. Matthews Catholic Church with Mon. J. C. Marsh officiating.

Burial will be in the church cemetery under the direction of Mulhearn Funeral Home of Monroe.

Mr. Devereux died Saturday morning in the Francis Hospital after a short illness.

He was a Forth Degree member of the Knights of Columbus in Monroe and a charter member of the Bishop Engle Council in Columbia, S. C.

Survivors include four daughters, Mrs. Marion L. Gilmore of Columbia, S. C., Miss Mary Louise Devereux of Monroe, Mrs. Uvalde Stoermer of Lone Star, Tex., and Mrs. J. Donald Greene of Albuquerque, N. M.; two sons, Maj John Devereaux of Patrick Air Force Base in Florida and Mike Devereux of Monroe, a daughter-in-law,Mrs. James Kenney Devereux of Monroe; and 30 grandchildren and three great-grandchildren.

Pallbearers will be Joe Talley, Edgar Ballard, Francis Hays, Gerald McDanile, U.N. Riviore and Aubrey Young.

• • •

W. H. Lee

Funeral services for William H. Lee, 85, of Rt. 4, West Monroe, will be held at 2 p.m. today in the chapel of Kilpatrick Funeral Home of West Monroe with the Rev. Earl Wiggins officiating, assisted by the Elder W. B. Moore.

Burial will be in Hasley Cemetery.

Mr. Lee died Saturday morning at Glenwood Hospital after a short illness.

He is survived by his widow, Mrs. Mary L. Lee of West Monroe; a daughter, Mrs. Daisy Douthit of West Monroe; four sons, Lewis E. Lee of Orlando, Fla., Kenneth D. Lee and William A. Lee, both of West Monroe, and Coy E. Lee of Calhoun; and 20 grandchildren and nine great-grandchildren.

Pallbearers will S. G. Simmons, John Jowers, Jewel Jowers, Milton Forst, J. L. Bennett and Jerry Saxon.

• • •

Mrs. Dora Parker

WINNSBORO (Special) — Mrs. Dora Ellen Parker, 84, of Crowville, died Saturday at a Delhi rest home after a long illness. Funeral services will be at 4 p.m. today at the Crowville Baptist Church with the Rev. C. T. Smith officiating.

Burial will be in the old Crowville Cemetery under the direction of First National Funeral Home of Winnsboro.

Survivors include five sons, J. L. Parker of Port Neches, Tex., Royce Parker of Delhi, Landis Parker of Crowville, I. O. Parker of West Monroe, and Holmes Parker of Little Rock; a sister, Mrs. Julia Parker of Crowville; 15 grandchildren and 16 great grandchildren.

Pallbearers will be James Lynn Parker, Royce Allen, Kenneth Parker, Don Parker, Larry Parker and Joe Kerrigan.

• • •

Mrs. Ollie Beall

WINNSBORO (Special) — Mrs. Ollie Mae Beall, 49, of Rt. 4, Winnsboro, died Saturday in a Delhi clinic after a long illness. Funeral services will be at 10 a.m. Monday at the Crowville Baptist Church with the Rev. C. T. Smith officiating, assisted by the Rev. Billy Kirskey.

Burial will be in the Crowville Masonic Cemetery under the direction of First National Funeral Home of Winnsboro.

Survivors include her husband, Leroy Beall, Crowville; one daughter, Mrs. Betty Byargeon, Winnsboro; one son, Kenneth Roy Beall, Monroe; her mother, Mrs. Sarah King of Conway, Ark.; three sisters, Mrs. C. H. Dlose of Conway, Mrs. Bob Jones of Carson, Miss., and Mrs. K. C. Merritt of Jackson, Miss.; two brothers, W. P. King of Florence, Miss., and Bob A. King of Newellton; and one grandson.

• • •

Mrs. Gallman

RAYVILLE (Special) — Mrs. Dorma Johnston Gallman, 49, of Rayville, died enroute to Lincoln General Hospital Saturday.

Funeral services for Mrs. Gallman, who was a member of the Rayville Methodist Church, were incomplete.

Surviving are her husband, C. W. Gallman of Rayville; two daughters, Mrs. Stuart Dyer of Ruston and Mrs. George Durham III of Greenville, S. C.; her mother, Mrs. L. M. Johnston of Columbus, Ga.; a sister, Mrs. James C. Money, Columbus, Ga.; a brother, Robert Leslie Johnston of Farmerville and two grandchildren.

• • •

Alvin Berry

Alvin O. Berry, 68, of 131 Selman Dr., Monroe, died Saturday afternoon in the St. Francis Hospital after a brief illness.

Funeral arrangements were incomplete but will be under the direction of Hixson Brothers Funeral Home.

Mr. Berry had been a resident of Monroe for 24 years.

He is survived by his widow, Mrs. Bertha Berry of Monroe; four daughters, Mrs. Douglas Wilkinson of Jacksonville, Ark., Mrs. E. C. Brantley of Baton Rouge, Mrs. Nona Cowan of West Monroe and Mrs. Cecil Mason of Fort Necessity; three sons, Charles Berry of Baton Rouge, Ray Berry of Denham Springs and Carl Berry, stationed with the U.S. Navy in the Bahama Islands; a brother, W. D. Berry of Austin, Tex.; a sister, Mrs. Stella Flowers of Delhart, Tex.; and 18 grandchildren.

Rites Today For Victim Of Accident

JONESBORO (Special) — Funeral services for Royce Lee Hudson, 36, of Jonesboro, who was electrocuted in Albany, Ohio, Friday morning, will be held at 3 p.m. today in the McDonald Memorial Baptist Church here with the Rev. J. T. Caskey officiating.

Burial will be in the Garden of Memories Cemetery here under the direction of Southern Funeral Home of Jonesboro.

Mr. Hudson was working for Willet Construction Company of Monroe when he was killed.

He is survived by his widow, Mrs. Virginia Eloise Hudson of Jonesboro; three sons, Michael, David and Rocky Hudson, all of Jonesboro; his father, Henry Hudson of Hodge; two sisters, Mrs. Irma Savage of Houma and Mrs. Claude Rhymes of Jonesboro; and two brothers, Fay Hudson of Monroe and Clyde Hudson of Corpus Christi, Tex.

STORE HOURS: 9:30 to 5:30, Monday thru Saturday

the Palace

for the first time
. . . we proudly present
Lenox crystal
• your choice of 4 patterns

A brilliant debut . . . the quality you'd expect from the makers of fine Lenox china . . . diamond-clear, radiant, beautiful hand-blown lead crystal to compliment your loveliest china and sterling . . . by Lenox!

a. "Galaxy", each 9.75
b. "Blue Rhapsody", each, 4.25
c. "Rapture", each, 4.75
d. "Brookdale", each, $5

GIFT SHOP • STREET FLOOR

PARK FREE for one hour with purchase of $2 or more

sale!
annual event on samples and discontinued styles!

Formfit Rogers
bras, girdles

bras, in white, 32A-38C, reg. $3 each 1.99

girdles, s, m, l, in white, buff, skylark, reg. 8.95 to $11, now . . 6.99

Now, your once-a-year opportunity to stock up on famous "value shapers" by Formfit-Rogers . . . discontinued styles and samples with budget-hep price tags that will really get you . . . hurry, get yours this week!

FOUNDATIONS • SECOND FLOOR

Use, or open, your charge account today . . . at The Palace, of course!

the Palace

Robbie Rivers
Pert Petites

handsome scrubbed denims
. . . for the lively ones

Wide-awake coordinates for the pert petites . . . styled of 100% cotton scrubbed denim, teamed with all cotton velour striped poor boys and poor boy shells, in navy/red, loden/yellow, 3-13.

top, striped velour poor boy, $12
hipster pants with wide belt, $8

below, pioneer shirt, $13
hip-yoked slim skirt, $7
poor boy shell, $6

not shown: print blouse, $5
A-line skirt, $8
double breasted "P" jacket, $16

SPORTSWEAR • SECOND FLOOR

Only 1 Ward In Claiborne Has Election

HOMER (Special) — Claiborne Parish School Board's Ward 2 was the only ward to have opposition in August 13 primary election at the filing deadline, according to George Tigner, chairman of Claiborne Parish Democratic Executive Committee.

Sam R. Maddox and Cortez Wise Jr. qualified for the Ward 2 post held by H. B. Lewis who did not seek re - election.

Only incumbents qualified in the other wards in which members were to be elected.

They are Ward 1, J. Will Gray; Ward 3, M. H. Miller and D. A. Waller, two to be elected; Ward 9, J. B. Allen Jr. The committee approved Ore Hutson of Haynesville to represent Ward 3 and fill a vacancy on the committee.

The candidates filed for District Attorney for Claiborne, Bienville and Jackson are Hal Henderson of Arcadia and Jackson Emmons of Jonesboro.

Telephone Group Installs Officers

New officers for the Ouachita council of the Telephone Pioneers of America were installed Saturday.

Officers installed include R. B. Taylor of Ruston, president; J. S. Shows of Monroe, first vice president; Mrs. Lea Cooper of Monroe, second vice president; Mrs. Kathleen Garner of Monroe, secretary - treasurer; Mrs. Billie Copes of Monroe, life member - at - large; Mrs. Elaine Taylor of Ruston, Russell Morrow of Winnsboro and Elmer Vaughn of West Monroe, members - at - large.

Sheikh To Tour

KUWAIT (AP) — The commerce and industry minister, Sheikh Abdallah al Jaber, who deals with the wealth of oil produced in this small Persian Gulf realm, leaves Monday on a 3½-month tour of European countries, the Soviet Union and Japan. He told an interviewer he had no specific deals in mind.

NORTHEAST STATE student Sharon Boughton of Bastrop, president of the College Chapters Section of the Louisiana Home Economics Association, leaves today to attend the American Home Economics Association convention in San Francisco. She is a junior home economics education major at the College.

Convention Trip Slated Another New

Northeast Louisiana State College student Sharon Boughton of Bastrop will ltave today to attend the American Home Economics Association convention in San Francisco.

Miss Boughton, a junior majoring in home economics education, is president of the College Chapters Section of the Louisiana Home Economics Association.

The daughter of Mr. and Mrs. Gilbert Boughton of Route 2, Bastrop, she is a state Baptist Student Union hostess for 1966 and a member of the Speech Arts Association at Northeast.

The AHEA meeting will run Monday through Thursday.

Reunion Plans Are Announced

Plans for a reunion of the 1956 graduating class of West Monroe High School will be made at a meeting at 7:30 p.m. Tuesday, according to Mrs. James. L. Dennis.

The session will be at Mrs. Dennis' home at 2120 Valencia St..

Pharmaceutical Officers Named

At the recent meeting of the Fifth District Pharmaceutical Association, Inc., new officers were elected and installed for 1966-67 term. New officers are: Randolph Cage, president; James Mock, vice president; Carlton Smith, secretary - treasurer; Mike Napoli, John Tropea, Julian Fontana, Walter Pierron and Dr. Joseph Kern, members of the board of directors.

Dr. Frank Martin, professor of pharmacognosy at Northeast State College School of Pharmacy, spoke on poisonous ornamental plants.

21 Hopefuls Seek Office In Concordia

VIDALIA (Special) — Twenty - one Democratic candidates, including one Negro, have qualified to run for office in the Aug. 13 primary election, according to local committeemen.

Judge Jesse McGee, incumbent district judge, is unopposed for re - election in the 7th Judicial District.

Seeking the post of district attorney are William Falkenheiner, Roy S. Halcomb and William L. Koerber.

Three school board candidates are unopposed in their bids for office. They are Edward L. Jones, Ward 2; Mrs. Stanley M. Maxwell, Ward 6; and Wesley W. Warren, Ward 9.

Seeking school board posts in Ward 8 are Harry L. Greer, William S. Wilson, J. T. Massey and Mrs. Daphney Bradford. Hopefuls in Ward 7 are Henry A. Montgomery, H. L. Irvin Sr., William Latham and Dr. G. F. DeLaune. In Ward 10, candidates are S. A. Trisler Jr. and Jesse W. Calhoun.

A special election will also be held to fill the police jury post left vacant by the death of Dave Manning. Candidates are Mrs. Dave Manning, Joe M. Harrell, Ike E. Hudnall and Raymond Guillory.

Four-Vehicle Crash Hurts Area Woman

JONESBORO (Special) — Shirley Caughlin of Jonesboro was reported in good condition at Jackson Parish Hospital Saturday suffering from injuries sustained in a four - car accident Friday.

Investigating state police said no charges had been filed in the incident, adding that the pavement was wet. The accident happened about 4:30 p.m. Friday three miles east of here on Hwy. 4.

Three eastbound vehicles involved were driven by Raymond Allen, 35, of Chatham, the Caughlin woman, and Royce Sylvest, 36, of Jonesboro.

Police said the Caughlin woman passed Allen, but lost control of her vehicle, which turned over and hit the ditch.

Sylvest also attempted to pass, and collided with an oncoming car, driven by Russell Denman, 42, of Jonesboro, police said. The Sylvest car hit both the Denman vehicle and the Allen auto on the left side, police said.

Authorities said the Caughlin and Denman cars were demolished and the Sylvest car was heavily damaged. Only minor damages were reported for the Allen auto.

COOL IT

MOSCOW (UPI) —A Soviet newspaper asked theater operators Saturday to cool it. Only 16 movie houses in the Soviet capital have air conditioning, the paper said, and the rest are too stuffy for the patrons to enjoy the show.

Haddad Discount Shoe Repair
701 N. 4th, Monroe • 200 Cypress, W.M.
FULL SOLES & HEELS $5.50

Loans of all types up to $10,000
up to 10 Years to pay
1st & 2nd Mortgages
● Real Estate ● Auto ● Furniture
Consumers Credit Corporation
118 SOUTH GRAND PHONE 325-9681

E. A. Gene Simmons
Clip and mail for prompt personal service

NAME .... AGE ( ) WIFES NAME ....
ADDRESS .... HOW LONG ....
EMPLOYMENT .... HOW LONG ....
AMOUNT NEEDED .... EXPECTED PAYMENT ....
YOUR PHONE NO. TO CALL UPON APPROVAL ....
YOU MAY PHONE YOUR APPLICATION IN

a ROYAL gift for youngsters...
ROYAL DOULTON BUNNYKINS WARE
other gift items also available

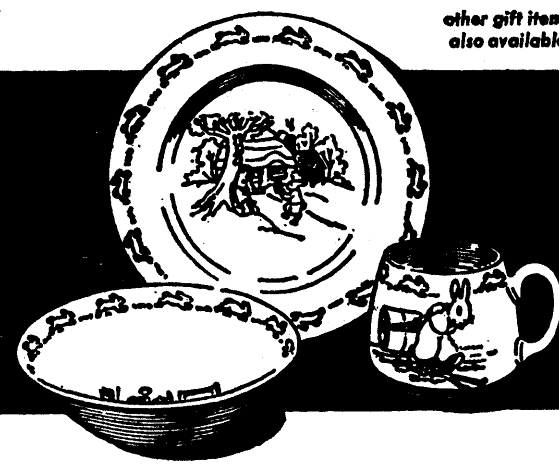

Practical, yet beautiful—tough and sturdy, this fine English dinnerware makes an especially nice gift for children's birthdays. Three piece set consists of mug, plate and cereal bowl gayly designed with pictures of loveable bunnies.
the set $5.95
"Monroe's Oldest Credit Jewelers"
R & A JEWELERS
Paramount Theatre Bldg. 323-3401

Let the grass grow, George

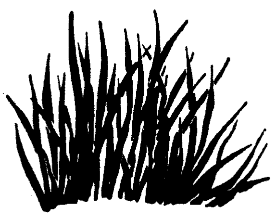

(but not under your feet).

Your Chevrolet dealer is mowing prices right now!

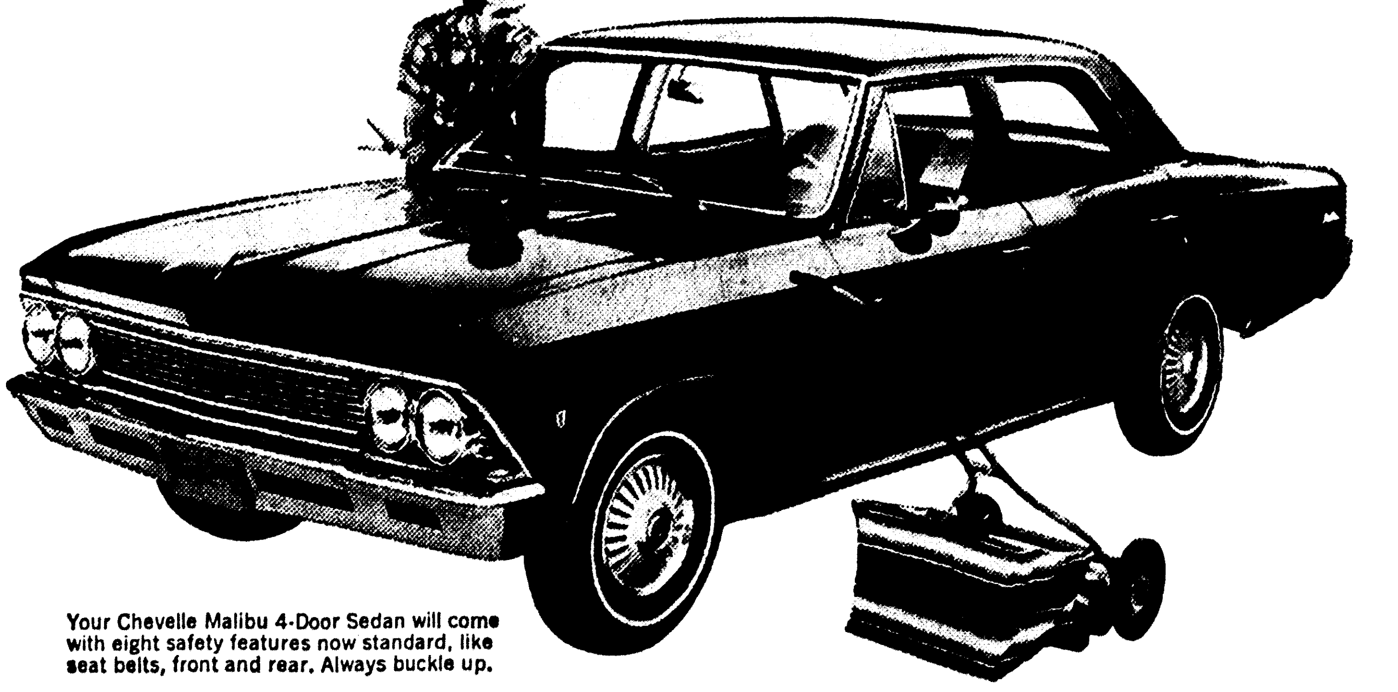

Your Chevelle Malibu 4-Door Sedan will come with eight safety features now standard, like seat belts, front and rear. Always buckle up.

Look at all that comes standard on your new Malibu: Body by Fisher • Magic-Mirror acrylic lacquer finish fights sun and salt • Rugged deep-twist carpeting • Sumptuous interior, with vinyl door panels and sidewalls for easy care • Little things like an electric clock and glove compartment light • Trusty Chevrolet engines like the Hi-Thrift 194 Six or the 195-hp Turbo-Fire 283 V8.

Look at all you can add to make your Malibu even spicier: AM-FM multiplex stereo radio for beautiful music wherever you go • Add Four-Season air conditioning and it's spring all year round • More spice? Mag-style wheel covers and thinline whitewall tires are nice • Order Comfortilt steering wheel and you don't have to adjust, it does • Turnpike drivers ask for cruise control. It maintains a constant speed automatically. **Big-saving summer buys on Chevrolet, Chevelle, Chevy II and Corvair.**

GM Chevrolet Division

See your Chevrolet dealer for fast, fast delivery on all kinds of Chevrolets ...V8's and 6's!

CHEVROLET

17-5607

Ryan Chevrolet, Inc.
OLIVER ROAD and ROSELAWN MONROE, LA.

WE WILL BE OPEN JULY 4th

WHERE YOU ALWAYS BUY THE BEST FOR LESS
GIBSON'S DISCOUNT CENTER

PROGRESS REPORT
Thanks again for your patience and patronage in the face of the inconvenience! Well, the walls have started to go up — the bricks are now higher than a man's head. This won't take long as they seem to go up like magic. With all the steel in place — they started right in on the walls. Remember, we know it's a little inconvenient—so we've cut prices on a lot of items to make it worth while to come on out—there's plenty parking on the West, front and the extreme East. Get ready for the Fourth now!

We're Sorry For The Inconvenience! But Come and Save!

CLOSE OUT

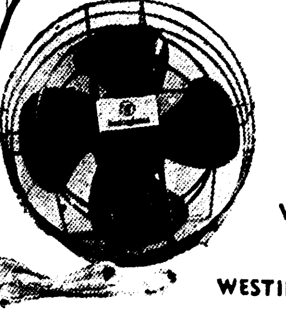

THIS IS A REAL VALUE!
WESTINGHOUSE FAN
"THE FLIPPER"
Compare $17.50
$7.77

3 DAYS ONLY!!!
EXTRA SPECIAL!
C.M.O. OIL
20-30 WT.
SAVE ON THIS
19¢

Open 9 a.m. to 6 p.m. Mon.-Wed.
Open 9 a.m. to 9 p.m. Thurs.-Sat.

DO YOU KNOW?
Do you realize Gibson's Discount was the first discount store in the northeast Louisiana area to bring you low prices on everyday items to save you money? More important, do you know that today the low prices you get today were set by Gibson's . . . and they still set the pace for low prices in N. E. La.! Capture these bargains, now!

EXTRA SPECIAL!
Cashmere Bouquet
BODY POWDER
10 OZ. SIZE
COMP. $1.00
REG. 75c
SALE
68¢

CLOSE OUT

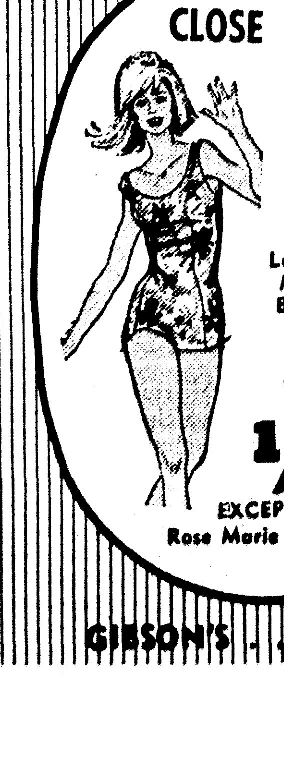

ALL SWIM SUITS
Ladies To $6.66
Men's To 1.62
Boys To 1.62
Girls to $2.37
NOW ½ Price
EXCEPT Rose Marie Reid

SAVE EVERYDAY AT GIBSON'S

EXTRA SPECIAL!
POSTURE CHAIR
FOR REAL COMFORT! RESTS BODY!
LOWEST PRICE EVER!
EACH $2.77
COMPARE AT $4.99
2 FOR $5

GIBSON'S . . . FIRST BIG DISCOUNT STORE IN NORTHEAST LOUISIANA

Only 1 Ward In Claiborne Has Election

HOMER (Special) — Claiborne Parish School Board's Ward 2 was the only ward to have opposition in August 13 primary election at the filing deadline, according to George Tigner, chairman of Claiborne Parish Democratic Executive Committee.

Sam R. Maddox and Cortez Wise Jr. qualified for the Ward 2 post held by H. B. Lewis who did not seek re-election.

Only incumbents qualified in the other wards in which members were to be elected.

They are Ward 1, J. Will Gray; Ward 3, M. H. Miller and D. A. Waller, two to be elected; Ward 9, J. B. Allen Jr. The committee approved Ore Hutson of Haynesville to represent Ward 3 and fill a vacancy on the committee.

The candidates filed for District Attorney for Claiborne, Bienville and Jackson are Hal Henderson of Arcadia and Jackson Emmons of Jonesboro.

Telephone Group Installs Officers

New officers for the Ouachita council of the Telephone Pioneers of America were installed Saturday.

Officers installed include R. B. Taylor of Ruston, president; J. S. Shows of Monroe, first vice president; Mrs. Lea Cooper of Monroe, second vice president; Mrs. Kathleen Garner of Monroe, secretary - treasurer; Mrs. Billie Copes of Monroe, life member - at - large; Mrs. Elaine Taylor of Ruston, Russell Morrow of Winnsboro and Elmer Vaughn of West Monroe, members - at - large.

Sheikh To Tour

KUWAIT (AP) — The commerce and industry minister, Sheikh Abdallah al Jaber, who deals with the wealth of oil produced in this small Persian Gulf realm, leaves Monday on a 3½-month tour of European countries, the Soviet Union and Japan. He told an interviewer he had no specific deals in mind.

NORTHEAST STATE student Sharon Boughton of Bastrop, president of the College Chapters Section of the Louisiana Home Economics Association, leaves today to attend the American Home Economics Association convention in San Francisco. She is a junior home economics education major at the College.

Convention Trip Slated Another New

Northeast Louisiana State College student Sharon Boughton of Bastrop will leave today to attend the American Home Economics Association convention in San Francisco.

Miss Boughton, a junior majoring in home economics education, is president of the College Chapters Section of the Louisiana Home Economics Association.

The daughter of Mr. and Mrs. Gilbert Boughton of Route 2, Bastrop, she is a state Baptist Student Union hostess for 1966 and a member of the Speech Arts Association at Northeast.

The AHEA meeting will run Monday through Thursday.

Reunion Plans Are Announced

Plans for a reunion of the 1956 graduating class of West Monroe High School will be made at a meeting at 7:30 p.m. Tuesday, according to Mrs. James. L. Dennis.

The session will be at Mrs. Dennis' home at 2120 Valencia St.,

Pharmaceutical Officers Named

At the recent meeting of the Fifth District Pharmaceutical Association, Inc., new officers were elected and installed for 1966-67 term. New officers are: Randolph Cage, president; James Mock, vice president; Carlton Smith, secretary - treasurer; Mike Napoli, John Tropea, Julian Fontana, Walter Pierron and Dr. Joseph Kern, members of the board of directors.

Dr. Frank Martin, professor of pharmacognosy at Northeast State College School of Pharmacy, spoke on poisonous ornamental plants.

21 Hopefuls Seek Office In Concordia

VIDALIA (Special) — Twenty - one Democratic candidates, including one Negro, have qualified to run for office in the Aug. 13 primary election, according to local committeemen.

Judge Jesse McGee, incumbent district judge, is unopposed for re - election in the 7th Judicial District.

Seeking the post of district attorney are William Falkenheiner, Roy S. Halcomb and William L. Koerber.

Three school board candidates are unopposed in their bids for office. They are Edward L. Jones, Ward 2; Mrs. Stanley M. Maxwell, Ward 6; and Wesley W. Warren, Ward 9.

Seeking school board posts in Ward 8 are Harry L. Greer, William S. Wilson, J. T. Massey and Mrs. Daphney Bradford. Hopefuls in Ward 7 are Henry A. Montgomery, H. L. Irvin Sr., William Latham and Dr. G. F. DeLaune. In Ward 10, candidates are S. A. Trisler Jr. and Jesse W. Calhoun.

A special election will also be held to fill the police jury post left vacant by the death of Dave Manning. Candidates are Mrs. Dave Manning, Joe M. Harrell, Ike E. Hudnall and Raymond Guillory.

Four-Vehicle Crash Hurts Area Woman

JONESBORO (Special) — Shirley Caughlin of Jonesboro was reported in good condition at Jackson Parish Hospital Saturday suffering from injuries sustained in a four - car accident Friday.

Investigating state police said no charges had been filed in the incident, adding that the pavement was wet. The accident happened about 4:30 p.m. Friday three miles east of here on Hwy. 4.

Three eastbound vehicles involved were driven by Raymond Allen, 35, of Chatham, the Caughlin woman, and Royce Sylvest, 36, of Jonesboro.

Police said the Caughn woman passed Allen, but lost control of her vehicle, which turned over and hit the ditch.

Sylvest also attempted to pass, and collided with an oncoming car, driven by Russell Denman, 42, of Jonesboro, police said. The Sylvest car hit both the Denman vehicle and the Allen auto on the left side, police said.

Authorities said the Caughlin and Denman cars were demolished and the Sylvest car was heavily damaged. Only minor damages were reported for the Allen auto.

COOL IT

MOSCOW (UPI) —A Soviet newspaper asked theater operators Saturday to cool it. Only 16 movie houses in the Soviet capital have air conditioning, the paper said, and the rest are too stuffy for the patrons to enjoy the show.

Haddad Discount Shoe Repair
701 N. 4th, Monroe • 200 Cypress, W.M.
FULL SOLES & HEELS $5.50

Loans of all types up to $10,000 up to 10 Years to pay
1st & 2nd Mortgages
• Real Estate • Auto • Furniture
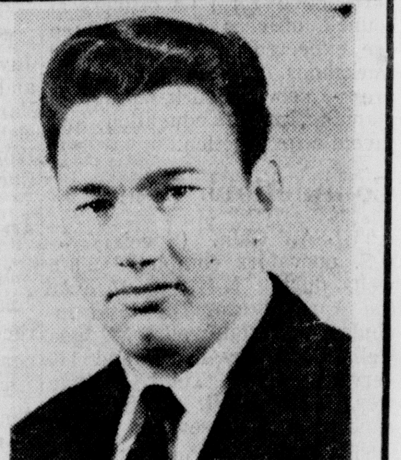
E. A. Gene Simmons
Consumers Credit Corporation
118 SOUTH GRAND PHONE 325-9681
Clip and mail for prompt personal service
NAME AGE ( ) WIFES NAME
ADDRESS HOW LONG
EMPLOYMENT HOW LONG
AMOUNT NEEDED EXPECTED PAYMENT
YOUR PHONE NO. TO CALL UPON APPROVAL
YOU MAY PHONE YOUR APPLICATION IN

a ROYAL gift for youngsters . . .
ROYAL DOULTON BUNNYKINS WARE
other gift items also available

Practical, yet beautiful—tough and sturdy, this fine English dinnerware makes an especially nice gift for children's birthdays. Three piece set consists of mug, plate and cereal bowl gayly designed with pictures of loveable bunnies.
the set $5.95
"Monroe's Oldest Credit Jewelers"
R & A JEWELERS
Paramount Theatre Bldg. 323-3401

WE WILL BE OPEN JULY 4th
Gibson's Sensational Expansion SPECIALS

"WHERE YOU ALWAYS BUY THE BEST FOR LESS"
GIBSON'S DISCOUNT CENTER
PROGRESS REPORT
Thanks again for your patience and patronage in the face of the inconvenience! Well, the walls have started to go up — the bricks are now higher than a man's head. This won't take long as they seem to go up like magic. With all the steel in place — they started right in on the walls. Remember, we know it's a little inconvenient—so we've cut prices on a lot of items to make it worth while to come on out—there's plenty parking on the West, front and the extreme East. Get ready for the Fourth now!
We're Sorry For The Inconvenience! But Come and Save!
CLOSE OUT
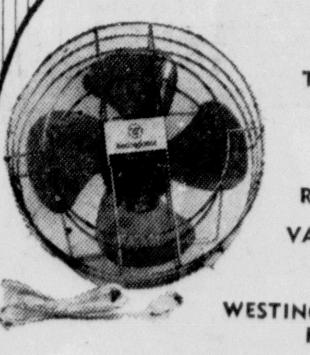
THIS IS A REAL VALUE!
WESTINGHOUSE FAN
"THE FLIPPER"
Compare $17.50
$7.77
3 DAYS ONLY!!!
EXTRA SPECIAL!
C.M.O. OIL
20-30 WT. SAVE ON THIS
19¢

Open 9 a.m. to 6 p.m. Mon.-Wed.
Open 9 a.m. to 9 p.m. Thurs.-Sat.
DO YOU KNOW?
Do you realize Gibson's Discount was the first discount store in the northeast Louisiana area to bring you low prices on everyday items to save you money? More important, do you know that today the low prices you get today were set by Gibson's . . . and they still set the pace for low prices in N. E. La.! Capture these bargains, now!
EXTRA SPECIAL!
Cashmere Bouquet
BODY POWDER
10 OZ. SIZE COMP. $1.00 REG. 75c SALE
68¢
CLOSE OUT

ALL SWIM SUITS
Ladies To $6.66
Men's To 1.62
Boys To 1.62
Girls to $2.37
NOW ½ Price
EXCEPT Rose Marie Reid
SAVE EVERYDAY AT GIBSON'S

EXTRA SPECIAL!
POSTURE CHAIR
FOR REAL COMFORT! RESTS BODY! LOWEST PRICE EVER!
EACH $2.77
COMPARE AT $4.99
2 FOR $5
GIBSON'S . . . FIRST BIG DISCOUNT STORE IN NORTHEAST LOUISIANA

Let the grass grow, George
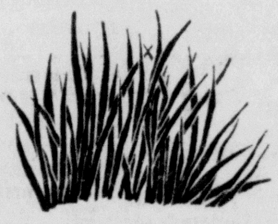
(but not under your feet).
Your Chevrolet dealer is mowing prices right now!

Your Chevelle Malibu 4-Door Sedan will come with eight safety features now standard, like seat belts, front and rear. Always buckle up.
Look at all that comes standard on your new Malibu: Body by Fisher • Magic-Mirror acrylic lacquer finish fights sun and salt • Rugged deep-twist carpeting • Sumptuous interior, with vinyl door panels and sidewalls for easy care • Little things like an electric clock and glove compartment light • Trusty Chevrolet engines like the Hi-Thrift 194 Six or the 195-hp Turbo-Fire 283 V8.
Look at all you can add to make your Malibu even spicier: AM-FM multiplex stereo radio for beautiful music wherever you go • Add Four-Season air conditioning and it's spring all year round • More spice? Mag-style wheel covers and thinline whitewall tires are nice • Order Comfortilt steering wheel and you don't have to adjust, it does • Turnpike drivers ask for cruise control. It maintains a constant speed automatically. Big-saving summer buys on Chevrolet, Chevelle, Chevy II and Corvair.
GM Chevrolet Division
See your Chevrolet dealer for fast, fast delivery on all kinds of Chevrolets . . . V8's and 6's!
CHEVROLET
17-5607
Ryan Chevrolet, Inc.
OLIVER ROAD and ROSELAWN MONROE, LA.

IN THE PAST 20 years, United States' military commitments and power and economic aid have spread so widely throughout the world that its limits no longer have clear definitions. Recently questions have been raised in Congress as to. whether the U.S. is spreading itself too thin and at the same time carrying out policies which threaten more dangerous wars. This world map, with U.S. flags and servicemen, symbolizes America's military and economic commitments in its policy of stopping communism and building peace. (AP Newsfeatures Photo)

Agitated Congress And People Asking If United States Is Spreading Too Thin

EDITORS'S NOTE — With United States troops engaged around the world, and American aid flowing out — economic, military and food — is the nation spread too thin& That's the question agitating Congress and the people.

By JOHN M. HIGHTOWER
AP Special Correspondent

WASHINGTON (AP) — In the last 20 years most of the non-Communist world has been brought under the shelter of American power. Protection has been given in the form of guns, foreign aid, and defense promises.

Now, important voices are questioning whether this country has over-committed itself; whether the United States has spread itself too thin; whether the United States will have to fight one war after another because of its foreign commitments.

Top administration figures say no, but they have failed to quiet the concern.

The fact is that the U.S. policy of containing communism — and the related policy of trying to builld peace and order in the world — offers an open-end promise of help to any country coming under military attack, whether direct as in South Korea in 1950 or indirect as in Viet Nam.

THE PROMISES

The promise begins with formal defense treaty pledges to 42 allied nations. But it ranges far beyond allies to cover semi-allied countries such as Spain and reaches to non-aligned and sometimes highly critical countries such as India. In the non-Communist world only a few lands in the interior of Asia may be said to lie entirely beyond the reach of the American promise.

The fulfillment of this policy of containment and peace-keeping since the end of World War II, the United States has fought in Korea and Viet Nam. The Korean war is estimated to have cost $18 billion over a three-year period and the Vietnamese war is now costing $1 billion a month.

The United States has spent on its own arms and armed forces, including their deployment in combat over 20 years, a total of $850 billion. These forces are today deployed in 15 countries outside the United States apart from Viet Nam.

The United States has also invested $120 billion in foreign economic and military assistance, much of which was asked by successive U.S. presidents with the argument that it was vital to help block the spread of Communist power in the world. In the United Nations the United States has invested $2.5 billion over the 21 years of its existence, including about $218 million for peacekeeping or policing operations in the Middle East, in the Congo and in Cyprus.

Such enormous expenditures, even by the world's richest and most powerful nation, have recently raised some questions in Congress about whether the United States was spreading itself too thin.

ONE REASON

Concern over this possibility seems to have been one reason why the proposal by Senate Majority Leader Mike Mansfield in May — for a drastic cutback of U.S. forces in Germany from the present six divisions to one division — received backing of 44 senators.

But this is not the main question which has troubled senatorial critics of the war in Viet Nam and President Johnson's use of power generally in the world. They are more worried about where the course of combat in Southeast Asia is leading and whether the commitments of the United States to contain communism and combat aggression in the world may lead to new and more dangerous wars.

J. W. Fulbright, chairman of the Senate Foreign Relations Committee, has argued that these commitments grow out of foreign aid assistance to weak and underdeveloped countries quite as directly as they grow out of any treaty obligation, either explicit or implied.

"An attitude (toward helping a foreign country) becomes a policy that involves us with the governments of some 83 developing countries," Fulbright told Secretary of State Dean Rusk during a foreign aid hearing April 18.

"I am trying to get at whether aid programs aren't an important element in getting us involved in Viet Nam and other countries."

OUT TROOPS

"I haven't said," Rusk replied, "that we will send out troops if things go bad in a developing country. We have aid programs without any security commitment and not everybody we help is an ally."

Democratic leaders in the Senate for roughly a year have been displaying the greatest discontent with basic U.S. foreign policy that Washington has seen since the fundamental policy lines were laid out at the end of World War II. One reason for this seems to be a conjtnction of three actions by President Johnson in a period of six months beginning in late 1964.

In the first action Johnson had U.S. Air Force planes carry Belgian paratroopers on a rescue mission into the Congo, to pull out American and other nationals, chiefly missionaries. The paratroopers fought rebel forces at Stanleyville and were accused of using a humanitarian operation as a cover to help the Leopoldville government crush a pro-Communist revolution.

In February 1965, Johnson radically escalated the war in Viet Nam by beginning the bombing of North Viet Nam and shortly afterward sending in the vanguard of U.S. combat forces — now totalling more than 260,000 there.

Then within two months came No. 3 — he sent American forces into the Dominican Republic with the argument that the Communists there had captured a revolt against the ruling military junta.

The mere coincidence of these events created a sense of alarm among the Johnson administration critics, notably members of the President's own party, in the Senate.

DEVELOPING

The critics have been developing their crusade slowly ever since with demands ranging from a reassessment of U.S. commitments abroad to a redirection of a policy toward Communist China and a reorganization of the Atlantic alliance and its purposes.

Independence Day To Come Early For Many

WASHINGTON (UPI) —For 19 million old folks, Independence Day will fall this year on July 1 instead of July 4.

The Medicare program—designed to free elderly people from the haunting fear of ruinous medical bills—goes into effect July 1.

As nearly everyone must know by now, Medicare is an extension of Social Security voted by Congress last year. It covers virtually all men and women over the age of 65. (The only exceptions are recently arrived aliens, convicted subversives and certain retired federal employes who have their own program.)

You don't have to be retired . . . You don't have to be covered by Social Security . . . You don't have to pay premiums to qualify for the basic Medicare coverage. It's free and automatic for those over 65.

It provides up to 60 days of hospital care, with the patient paying the first $40. If additional hospital treatment is required, the patient must contribute $10 a day. But Medicare will pay the rest of the cost for another 30 days.

Most persons over 65 already have received from the Social Security Administration identification cards certifying their right to Medicare benefits. Presenting the card will simplify and speed up hospital admission.

But it's not absolutely necessary. A patient who has not yet received his card or has mislaid it can be admitted anyway and the hospital will check with Social Security to confirm that he's entitled to Medicare benefits.

More than 90 per cent of the people covered by Medicare—about 17.3 million men and women—also have signed up for a supplemental insurance coverage which is available on an optional basis for a premium payment of $3 a month. This is exactly half of the actual cost of the supplemental insurance. The government pays the other half.

The supplementary insurance covers doctors' bills and certain other expenses, such as X-rays, radiation therapy, and prosthetic appliances which are not included in the basic Medicare program.

The patient must pay the first $50 of such expenses in any calendar year. Thereafter, his Medicare insurance will pay a large part of his doctors' bills.

How large a part depends on the doctor. If he charges the patient a "reasonable" amount for his services, Medicare will pay 80 per cent of it. The patient will have to pay the other 20 per cent. But if the doctor's fee reaches a level considered out of reason, Medicare will still confine its contribution to 80 per cent of the maximum amount that would be regarded as reasonable. The patient will have to make up the difference.

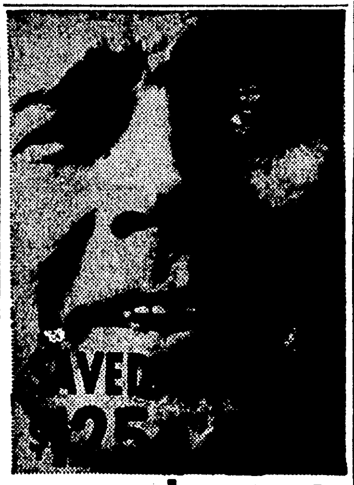

on my last car!

How? Through my State Farm Mutual agent. He helped me get financing through a local cooperating bank. And that low cost bank financing really saves you money! Then I insured the car with State Farm too, and enjoyed the extra value of their insurance. Guess a lot of car owners save like this through State Farm. Say . . . why don't you call your State Farm agent?

BILLY WILHITE
1911-A Jackson St. 325-1376
STATE FARM
Mutual Automobile Insurance Company
Home Office: Bloomington, Illinois

Haddad Discount Shoe Repair
701 N. 4th, Monroe • 200 Cypress, W.M.
Men's ½ Soles $3.00
Men's Heels $1.00

June Bride
DIAMOND SAVINGS
You can prove it with our money back guarantee!

You can depend on Peacock's for finer values and greater selections. Not every diamond measures up to our standards. To further enhance their beauty, these diamonds are expertly set in exquisite mountings of 14K natural or white gold.

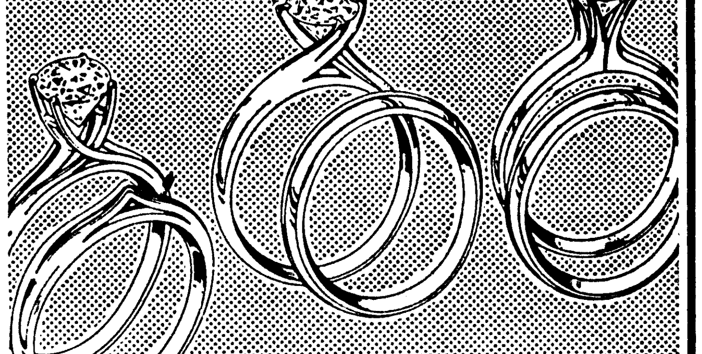

DIAMOND BRIDAL DUETTES
Above at left $495.00
Above at center $295.00
Above at right $175.00
At left . . . . . . $ 99.95

Exquisite matched ensemble. Diamond solitaire so elegant in its simplicity with 14K natural or white gold wedding ring.

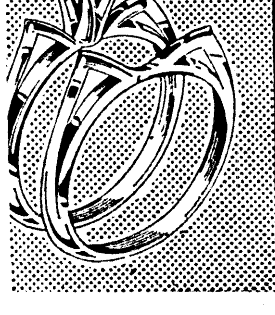

USE PEACOCK'S EASY TERMS
Up To 24 Months To Pay.

Peacock's Leading Jewelers
129 DeSiard St., Monroe, La.

WHAT A BEAUTIFUL WAY TO HEAR!

Beltone Chorale

Beltone's new CHORALE Hearing Glasses are the *best-looking*, most *natural-looking* aids ever! Enjoy Front-focus Hearing plus Beltone's Micro-Module Amplifier (patent applied for). Slimmest temples—just like regular glasses— because hearing power is *all* hidden behind the ear, so it's hardly noticeable. Come in for FREE "mirror-test!"

Beltone
HEARING SERVICE
703 North 4th St.
Monroe, La. 325-2363

In All Of Louisiana

ONLY ONE

SAVINGS AND LOAN INSTITUTION HAS PAID

5%

Annual Dividends Since July, 1965
That One Is

PEOPLE'S HOMESTEAD

Monroe – W. Monroe

Another Demonstration That People's Homestead Takes Better Care Of Our Customers

Won't You Join Us!

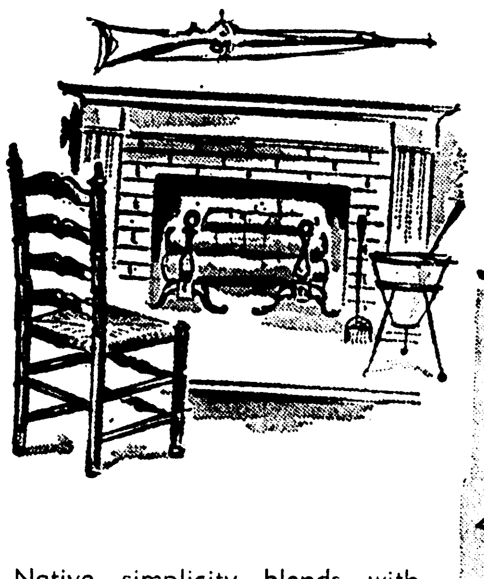

Out of the rich tradition of Old Virginia comes the mellow charm of . . .

Chimney Corners

An inspired collection designed by Bassett to recreate an authentic American Style.

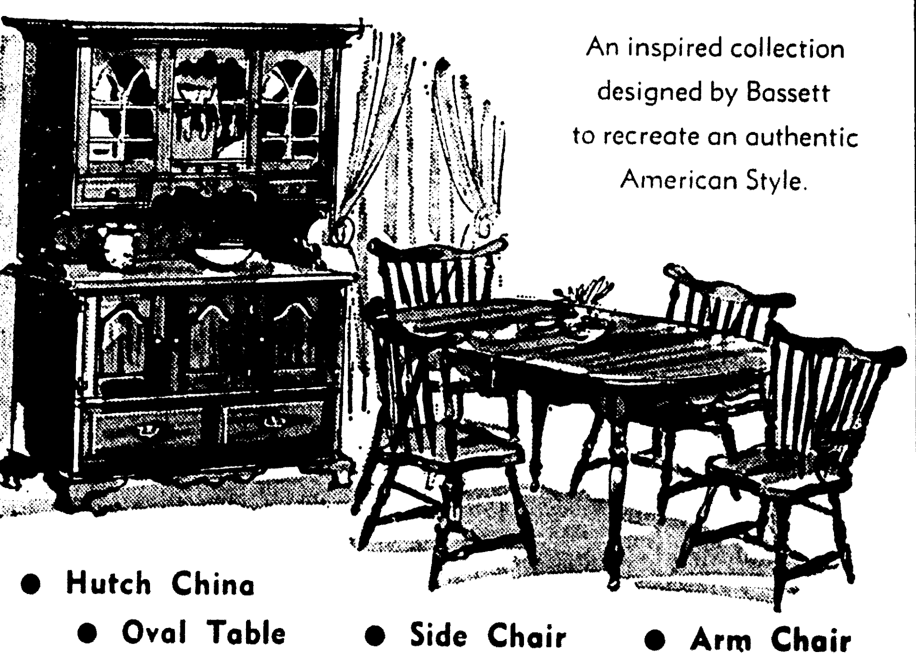

Native simplicity blends with Colonial aristocracy in this charming group that recaptures the rugged beauty of truly Early American. The Chimney Corners group consists of many pieces that feature Permasheen drawer interiors, Pittsburgh plate glass mirrors, and Grand Rapids Guardsman protective coating on honey-toned finish.

• Hutch China • Oval Table • Side Chair • Arm Chair

Convenient Terms Available

A product of BASSETT world's largest manufacturer of wood furniture

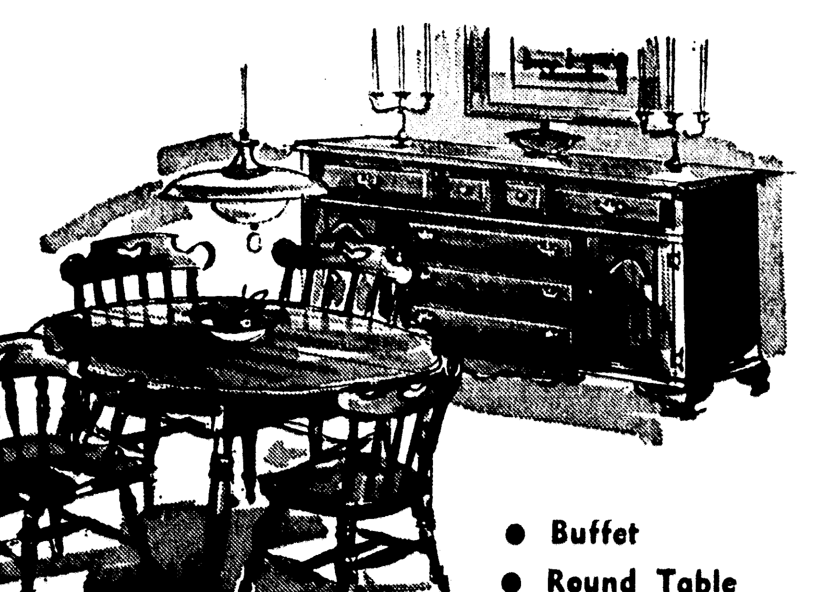

• Buffet
• Round Table
• Captain's Chair
• Mates Chair

D&E FURNITURE
341 DeSiard, Monroe
DIAL FA 2 8177

Joe & Bill FURNITURE
501 DeSiard, Monroe

IN THE PAST 20 years, United States' military commitments and power and economic aid have spread so widely throughout the world that its limits no longer have clear definitions. Recently questions have been raised in Congress as to whether the U.S. is spreading itself too thin and at the same time carrying out policies which threaten more dangerous wars. This world map, with U.S. flags and servicemen, symbolizes America's military and economic commitments in its policy of stopping communism and building peace. (AP Newsfeatures Photo)

Agitated Congress And People Asking If United States Is Spreading Too Thin

EDITORS'S NOTE — With United States troops engaged around the world, and American aid flowing out — economic, military and food — is the nation spread too thin& That's the question agitating Congress and the people.

By JOHN M. HIGHTOWER
AP Special Correspondent

WASHINGTON (AP) — In the last 20 years most of the non-Communist world has been brought under the shelter of American power. Protection has been given in the form of guns, foreign aid, and defense promises.

Now, important voices are questioning whether this country has over-committed itself; whether the United States has spread itself too thin; whether the United States will have to fight one war after another because of its foreign commitments.

Top administration figures say no, but they have failed to quiet the concern.

The fact is that the U.S. policy of containing communism — and the related policy of trying to builld peace and order in the world — offers an open-end promise of help to any country coming under military attack, whether direct as in South Korea in 1950 or indirect as in Viet Nam.

THE PROMISES

The promise begins with formal defense treaty pledges to 42 allied nations. But it ranges far beyond allies to cover semi-allied countries such as Spain and reaches to non-aligned and sometimes highly critical countries such as India. In the non-Communist world only a few lands in the interior of Asia may be said to lie entirely beyond the reach of the American promise.

The fulfillment of this policy of containment and peace-keeping since the end of World War II, the United States has fought in Korea and Viet Nam. The Korean war is estimated to have cost $18 billion over a three-year period and the Vietnamese war is now costing $1 billion a month.

The United States has spent on its own arms and armed forces, including their deployment in combat over 20 years, a total of $850 billion. These forces are today deployed in 15 countries outside the United States apart from Viet Nam.

The United States has also invested $120 billion in foreign economic and military assistance, much of which was asked by successive U.S. presidents with the argument that it was vital to help block the spread of Communist power in the world. In the United Nations the United States has invested $2.5 billion over the 21 years of its existence, including about $218 million for peacekeeping or policing operations in the Middle East, in the Congo and in Cyprus.

Such enormous expenditures, even by the world's richest and most powerful nation, have recently raised some questions in Congress about whether the United States was spreading itself too thin.

ONE REASON

Concern over this possibility seems to have been one reason why the proposal by Senate Majority Leader Mike Mansfield in May — for a drastic cutback of U.S. forces in Germany from the present six divisions to one division — received backing of 44 senators.

But this is not the main question which has troubled senatorial critics of the war in Viet Nam and President Johnson's use of power generally in the world. They are more worried about where the course of combat in Southeast Asia is leading and whether the commitments of the United States to contain communism and combat aggression in the world may lead to new and more dangerous wars.

J. W. Fulbright, chairman of the Senate Foreign Relations Committee, has argued that these commitments grow out of foreign aid assistance to weak and underdeveloped countries quite as directly as they grow out of any treaty obligation, either explicit or implied.

"An attitude (toward helping a foreign country) becomes a policy that involves us with the governments of some 83 developing countries," Fulbright told Secretary of State Dean Rusk during a foreign aid hearing April 18.

"I am trying to get at whether aid programs aren't an important element in getting us involved in Viet Nam and other countries."

OUT TROOPS

"I haven't said," Rusk replied, "that we will send out troops if things go bad in a developing country. We have aid programs without any security commitment and not everybody we help is an ally."

Democratic leaders in the Senate for roughly a year have been displaying the greatest discontent with basic U.S. foreign policy that Washington has seen since the fundamental policy lines were laid out at the end of World War II. One reason for this seems to be a conjtnction of three actions by President Johnson in a period of six months beginning in late 1964.

In the first action Johnson had U.S. Air Force planes carry Belgian paratroopers on a rescue mission into the Congo, to pull out American and other nationals, chiefly missionaries. The paratroopers fought rebel forces at Stanleyville and were accused of using a humanitarian operation as a cover to help the Leopoldville government crush a pro-Communist revolution.

In February 1965, Johnson radically escalated the war in Viet Nam by beginning the bombing of North Viet Nam and shortly afterward sending in the vanguard of U.S. combat forces — now totalling more than 260,000 there.

Then within two months came No. 3 — he sent American forces into the Dominican Republic with the argument that the Communists there had captured a revolt against the ruling military junta.

The mere coincidence of these events created a sense of alarm among the Johnson administration critics, notably members of the President's own party, in the Senate.

DEVELOPING

The critics have been developing their crusade slowly ever since with demands ranging from a reassessment of U.S. commitments abroad to a redirection of a policy toward Communist China and a reorganization of the Atlantic alliance and its purposes.

Independence Day To Come Early For Many

WASHINGTON (UPI) —For 19 million old folks, Independence Day will fall this year on July 1 instead of July 4.

The Medicare program—designed to free elderly people from the haunting fear of ruinous medical bills—goes into effect July 1.

As nearly everyone must know by now, Medicare is an extension of Social Security voted by Congress last year. It covers virtually all men and women over the age of 65. (The only exceptions are recently arrived aliens, convicted subversives and certain retired federal employes who have their own program.)

You don't have to be retired . . . You don't have to be covered by Social Security . . . You don't have to pay premiums to qualify for the basic Medicare coverage. It's free and automatic for those over 65.

It provides up to 60 days of hospital care, with the patient paying the first $40. If additional hospital treatment is required, the patient must contribute $10 a day. But Medicare will pay the rest of the cost for another 30 days.

Most persons over 65 already have received from the Social Security Administration identification cards certifying their right to Medicare benefits. Presenting the card will simplify and speed up hospital admission.

But it's not absolutely necessary. A patient who has not yet received his card or has mislaid it can be admitted anyway and the hospital will check with Social Security to confirm that he's entitled to Medicare benefits.

More than 90 per cent of the people covered by Medicare—about 17.3 million men and women—also have signed up for a supplemental insurance coverage which is available on an optional basis for a premium payment of $3 a month. This is exactly half of the actual cost of the supplemental insurance. The government pays the other half.

The supplementary insurance covers doctors' bills and certain other expenses, such as X-rays, radiation therapy, and prosthetic appliances which are not included in the basic Medicare program.

The patient must pay the first $50 of such expenses in any calendar year. Thereafter, his Medicare insurance will pay a large part of his doctors' bills.

How large a part depends on the doctor. If he charges the patient a "reasonable" amount for his services, Medicare will pay 80 per cent of it. The patient will have to pay the other 20 per cent. But if the doctor's fee reaches a level considered out of reason, Medicare will still confine its contribution to 80 per cent of the maximum amount that would be regarded as reasonable. The patient will have to make up the difference.

Haddad Discount Shoe Repair
701 N. 4th, Monroe • 200 Cypress, W.M.
Men's ½ Soles $3.00
Men's Heels $1.00

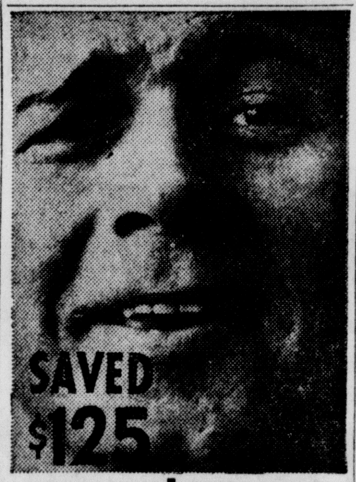

on my last car!
How? Through my State Farm Mutual agent. He helped me get financing through a local cooperating bank. And that low cost bank financing really saves you money! Then I insured the car with State Farm too, and enjoyed the extra value of their insurance. Guess a lot of car owners save like this through State Farm. Say . . . why don't you call your State Farm agent?

BILLY WILHITE
1911-A Jackson St. 325-1376
STATE FARM
Mutual Automobile Insurance Company
Home Office: Bloomington, Illinois
STATE FARM INSURANCE

WHAT A BEAUTIFUL WAY TO HEAR!

Beltone Chorale
Beltone's new CHORALE Hearing Glasses are the *best-looking*, most *natural-looking* aids ever! Enjoy Front-focus Hearing plus Beltone's Micro-Module Amplifier (patent applied for). Slimmest temples—just like regular glasses— because hearing power is *all* hidden behind the ear, so it's hardly noticeable. Come in for FREE "mirror-test!"
Beltone
HEARING SERVICE
703 North 4th St.
Monroe, La. 325-2363

June Bride
DIAMOND SAVINGS
You can prove it with our money back guarantee!
You can depend on Peacock's for finer values and greater selections. Not every diamond measures up to our standards. To further enhance their beauty, these diamonds are expertly set in exquisite mountings of 14K natural or white gold.

DIAMOND BRIDAL DUETTES
Above at left $495.00
Above at center $295.00
Above at right $175.00
At left $ 99.95
Exquisite matched ensemble. Diamond solitaire so elegant in its simplicity with 14K natural or white gold wedding ring.
USE PEACOCK'S EASY TERMS Up To 24 Months To Pay.
peacock's Leading Jewelers
129 DeSIARD ST., MONROE, LA.

In All Of Louisiana
ONLY ONE
SAVINGS AND LOAN INSTITUTION HAS PAID
5%
Annual Dividends Since July, 1965
That One Is
PEOPLE'S HOMESTEAD
Monroe—W. Monroe
Another Demonstration That People's Homestead Takes Better Care Of Our Customers
Won't You Join Us!

Out of the rich tradition of Old Virginia comes the mellow charm of . . .
Chimney Corners

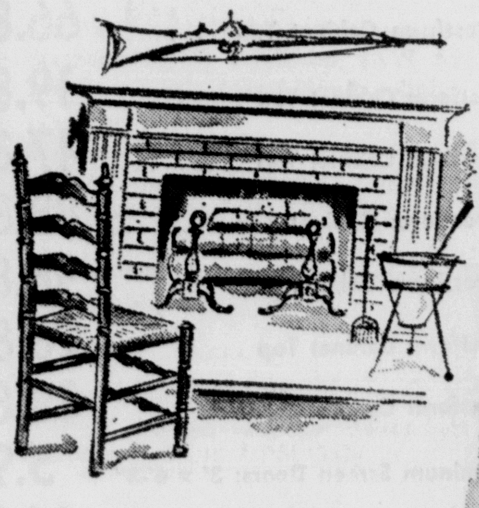

An inspired collection designed by Bassett to recreate an authentic American Style.

Native simplicity blends with Colonial aristocracy in this charming group that recaptures the rugged beauty of truly Early American. The Chimney Corners group consists of many pieces that feature Permasheen drawer interiors, Pittsburgh plate glass mirrors, and Grand Rapids Guardsman protective coating on honey-toned finish.
• Hutch China • Oval Table • Side Chair • Arm Chair
Convenient Terms Available
A product of BASSETT world's largest manufacturer of wood furniture

• Buffet
• Round Table
• Captain's Chair
• Mates Chair
D&E FURNITURE
341 DeSiard, Monroe
DIAL FA 2-8177
Joe & Bill FURNITURE
501 DeSiard, Monroe
DIAL FA 3-9682

TOO BIG TO HANDLE IN THE DEPARTMENTS!

TOO BIG EVEN FOR OUR NEWLY ENLARGED STORE!

SO BIG WE'RE HOLDING IT AT OUR GIGANTIC WAREHOUSE

Save up to 60% on hundreds of items

Sears WAREHOUSE

1 Day Only AT THESE LOW PRICES MON

Kitchen Cabinets

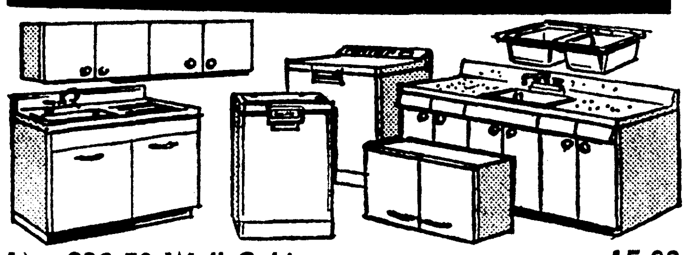

(1)	$20.50 Wall Cabinet	15.88
(1)	$26.00 Wall Cabinet	18.88
(1)	$26.50 Wall Cabinet	18.88
(1)	$48.00 Wall Cabinet	37.88
(4)	$29.50 Wall Cabinet	22.88
(1)	$21.00 Wall Cabinet	16.88
(2)	$22.00 Wall Cabinet	16.88
(1)	$27.50 Wall Cabinet	21.88
(2)	$20.00 Wall Cabinet	15.88
(1)	$26.95 Wall Cabinet	21.88
(1)	$34.50 Wall Cabinet	25.88
(1)	$23.50 Wall Cabinet	17.88
(1)	$26.00 Wall Cabinet	19.88
(1)	$28.00 Wall Cabinet	22.88
(1)	$22.00 Wall Cabinet	16.88
(1)	$42.00 Base Cabinet	29.88
(1)	$32.00 Base Cabinet	21.88
(2)	$22.00 Base Cabinet	16.88
(1)	$32.00 Base Cabinet; Fir	21.88
(1)	$38.50 Base Cabinet; Fir	27.88
(1)	$41.00 Base Cabinet	32.88
(2)	$15.88 Base Cabinet	13.88
(2)	$26.00 Base Cabinet	18.88
(1)	$16.00 Base Cabinet	13.88
(1)	$21.50 Base Cabinet	16.88
(1)	$47.88 Base Cabinet	38.88
(1)	$20.50 Base Cabinet; Fir	16.88
(1)	$20.50 Base Cabinet	16.88
(2)	$37.00 Base Cabinet	29.88
(1)	$42.00 Base Cabinet	32.88
(2)	$42.00 Base Cabinet	32.88
(1)	$23.75 Base Cabinet	17.88
(1)	$38.50 Base Cabinet	29.88
(1)	$30.00 Base Cabinet	24.88
(1)	$26.00 Base Cabinet	21.88
(1)	$35.00 Base Cabinet	26.88
(1)	$38.00 Base Cabinet	27.88
(1)	$34.00 Base Cabinet	25.88
(2)	$34.50 Base Cabinet	26.88
(1)	$46.00 Metal Cabinet	37.88
(1)	$30.50 Metal Cabinet	22.88
(1)	$29.50 Metal Cabinet	22.88
(1)	$38.50 Metal Cabinet	27.88
(1)	$79.00 Oven Cabinet	58.88
(1)	$44.00 Corner Cabinet	33.88
(1)	$77.00 Lazy Susan Cabinet	62.88
(1)	$4.00 Window Valance	2.99
(1)	$27.95 Corner Cabinet	21.88
(1)	$5.60 Window Valance	3.88

FREE Doughnuts and Coffee 7 AM Until 8:30 AM

FREE Royal Crown Cola 8 AM Until 7 PM

FREE Parking . . . Policeman will Be On Hand to Direct Traffic

Better Come Early, So You Don't Miss Out on These Terrific Buys!

HOME IMPROVEMENTS

(1)	$82.00 Postform Cabinet Top	47.88
(2)	$32.50 Postform Cabinet Top	19.88
(1)	$39.88 Postform Cabinet Top; 8 Ft.	26.88
(1)	$29.88 Postform Cabinet Top; 6 Ft.	17.88
(1)	$22.88 Postform Cabinet Top; 5 Ft.	14.88
(1)	$19.88 Postform Cabinet Top; 4 Ft.	12.88
(1)	$29.88 Postform Cabinet Top	17.88
(1)	$39.88 Postform Cabinet Top	26.88
(1)	$42.50 Postform Cabinet Top	29.88
(1)	$32.75 Postform Cabinet Top	19.88
(1)	$31.50 Postform Cabinet Top	17.88
(1)	$111.50 Postform Cabinet Top	66.88
(1)	$32.75 Postform Cabinet Top	19.88
(1)	$30.00 Postform Cabinet Top	17.88
(1)	$129.95 Postform Cabinet Top	88.88
(1)	$179.95 Postform Cabinet Top	98.88
(1)	$39.95 Postform Cabinet Top	26.88
(1)	$56.57 Postform Cabinet Top	39.88
(7)	$6.88 Aluminum Screen Doors; 3' x 6'-8"	5.99
(8)	$36.95 Aluminum Combination Doors	24.88
(17)	$29.95 Aluminum Combination Doors	24.88
(8)	$19.95 Attic Stairs	13.88
(13)	$5.88 Fruitwood Paneling	4.88
(13)	$10.88 Cherry Paneling	7.88
(21)	$5.88 African Birch Paneling	4.88
(1)	$129.95 Aluminum Carport; 10x20 Ft.	105.88
(3)	$147.95 Aluminum Carport; 10x20 Ft.	124.88
(1)	$169.95 Double Oven; Electric, Chrome	149.88
(1)	$69.95 Deluxe Top Burner Surface Unit; Gas	57.88
(3)	$59.95 Top Burner Unit; Gas, Copper	47.88
(1)	$164.95 Double Oven; Gas	144.88
(2)	$116.95 Single Oven; Electric, Chrome	92.88
(2)	$169.95 Double Oven; Gas, Chrome	149.88
(1)	$169.95 Double Oven; Gas, Chrome	142.88
(1)	$199.95 Double Oven; Gas, Chrome	169.88
(1)	$59.95 Top Burner Surface Unit; Gas	49.88
(1)	$134.95 Top Burner Surface Unit; Gas	119.88
(1)	$98.95 Top Burner Surface Unit; Gas	57.88

Water Heaters, Plumbing Supplies

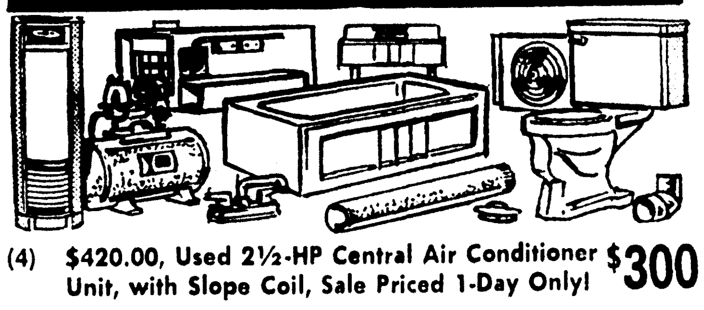

(4)	$420.00, Used 2½-HP Central Air Conditioner Unit, with Slope Coil, Sale Priced 1-Day Only!	$300
(1)	$520.00, Used 3-HP Central Air Conditioner Unit with A-Coil, Sale Priced 1-Day Only!	$399
(1)	$305.00, Used 2-HP Central Air Conditioner Unit with Slope Coil, Sale Priced 1-Day Only!	$199
(1)	$139.95 Space Heater; 70,000 BTU, Venter	$88
(1)	$149.95 Used Floor Furnace; 50,000 BTU	$49
(1)	$184.95 Butane Furnace; 75,000 BTU	$149
(1)	$249.95 Counterflow Furnace; 135,000 BTU	$199
(2)	$74.00 Cast Iron Bath Tub; 5 Ft.	$65
(1)	$104.00 Cast Iron Bath Tub; 4½ Ft., Beige, RH	$65
(1)	$85.00 Cast Iron Bath Tub; 5 Ft., Blue, LH	$65
(18)	$2.69 Medicine Cabinet	1.99
(4)	$76.95 Water Heater; 40 Gallons	$66
(6)	$49.95 Water Heater; 30 Gallons	39.88
(1)	$219.95 "600" Automatic Water Softner; Used	$99
(1)	$99.95 Used Water Clarifier	$49
(2)	$69.95 Folding Tempered Glass Tub Enclosure	$49
(2)	$39.95 Ceramic Tile Bath Shower Base	$19

Save on Folding Chairs and Bridge Tables

(33)	Regular $6.99 Each Metal Folding Bridge Chairs; Beige Color Only, SAVE $3.00 each Warehouse Sale Priced	3.99
(19)	Regular $9.99 Each Metal Folding Bridge Chairs; Beige, Tan, Green, SAVE $3.11 each Warehouse Sale Priced	6.88
(5)	Regular Priced $8.99 Metal Folding Bridge Table; Tan and Beige Only; SAVE $1.11, Warehouse Sale Priced Monday!	7.88

RUGS, CARPETS REDUCED

(1)	Regular $192.00 Commercial Nylon Carpet; 15x14 Ft. 6-In., Gold Tweed Color, Warehouse Sale Priced Monday Only	$109
(1)	Regular $180.00 Commercial Nylon Carpet; 12x16 Ft. 11½-In., Blue-Green Color, Warehouse Sale Priced Monday Only!	99.50
(1)	Regular $95.95 "501" DuPont Nylon Rug; 12x12 Ft., Warehouse Sale Priced Monday Only!	$79
(1)	Formerly $69.99 Used Axminster Rug; 9x12 Ft., Warehouse Sale Priced Monday Only!	$19
(6)	Regular $12.99 Decorative Vinyl Rugs; 9x12 Ft., Warehouse Sale Priced Monday Only!	9.50

SALE! HARDWARE, PAINTS

(3)	Regular $162.94 Craftsman 6-Inch Jointer with ½-HP Motor; Warehouse Sale Priced	128.99
(3)	Regular $144.97 Craftsman 12-Inch 2-Wheel Band Saw with 1/3 HP Motor and Stand	$125
(5)	Regular $159.95 Craftsman 9-Inch Accra Arm Saw with 1¾ HP Motor; Warehouse Sale Priced	$119
(1)	Regular $364.90 Craftsman Heavy Duty Floor Model Saw; 10-In. Blade with 1½-HP Motor	$314
(1)	Regular $117.97 Craftsman 3-Wheel Band Saw with ⅓-HP Motor and Stand, Monday Only!	97.97
(3)	Regular $125.00 Craftsman Wood Lathe with Stand and Motor, Warehouse Sale Priced	$99
(3)	Regular $104.97 Craftsman 4-Inch Jointer With Stand and Motor, Warehouse Sale Priced.	$70
(2)	Formerly $219.00 Craftsman 26-Inch Rider Mower; Demonstrator, Warehouse Sale Priced Monday!	$219
(1)	Formerly $144.95 Craftsman 24-Inch Rider Mower; 3½-HP Engine, Demonstrator, Sale Priced Monday!	$122
(9)	Regular $59.99 Craftsman 18-Inch Rotary Mower; 2-Cycle Engine, Warehouse Sale Priced Monday!	$48
(8)	Regular $105.00 Craftsman 20-Inch Rotary Mower; 3-HP, 4-Cycle Engine, Sale Priced Monday Only!	$87
(7)	Regular $289.95 Craftsman 26-Inch Riding Mower; 6-HP Engine, Warehouse Sale Priced Monday Only!	$269
(4)	Regular $349.50 Craftsman 32-Inch Riding Mower; 6-HP Engine, Warehouse Sale Priced Monday Only!	299.50
(11)	Regular $159.95 Craftsman 22-Inch Self Propelled Mower; 3½ HP Engine, Warehouse Sale Priced Monday	$144
(6)	$399.95 New 6-HP Tractor	$359
(1)	$449.95 Demonstrator 7¼-HP Tractor	$399
(1)	$499.95 New 8-HP Tractor	$449
(8)	$169.95 New 5-HP Roto Spader	$149
(1)	$94.99 Demonstrator 3-HP Roto Spader	74.99

ONE and TWO OF A KIND!

Save on Tire Assortment Mixed Lines and Sizes

20% off

Take advantage of this tremendous tire buy. You have a choice of New Car Take-Offs, SP 350's, Highway Specials and Guardsmen. These are take with prices. Monday Only!

(1)	Formerly $549 Used "250" Motorcycle; Warehouse Sale Priced Monday 1-Day Only!	$395
(1)	Formerly $289.95 Used Compact Scooter; Warehouse Sale Priced Monday Only!	$197
(11)	Regular $16.95 Car Top Carriers; Just In Time for Vacations, Warehouse Sale Priced	12.88

You Can Count on Us . . . Quality Costs No More at Sears

TOO BIG TO HANDLE IN THE DEPARTMENTS!
TOO BIG EVEN FOR OUR NEWLY ENLARGED STORE!
SO BIG WE'RE HOLDING IT AT OUR GIGANTIC WAREHOUSE

Save up to 60% on hundreds of items

12-Value Packed Hours To Save!

TONS and TONS of Merchandise! Floor Samples, Demonstrators! Odd Lots! Over Stocks! Hundreds of Brand New Items at Fabulous Dollar Savings – Better Hurry!

AT SEARS WAREHOUSE

Sears WAREHOUSE SALE

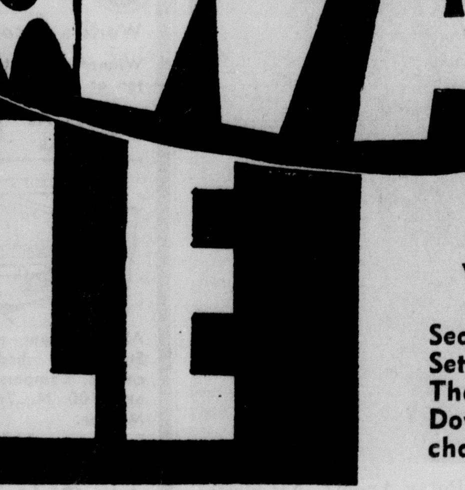

You Don't Need Cash!
Sears Credit Department Will Be Set Up At Our Warehouse For On The Spot Credit Approval. No Money Down on Any Of Your Credit Purchases! Buy Now At Savings!

1 Day Only AT THESE LOW PRICES MONDAY, JUNE 27th - 7AM Until 7 PM!

Kitchen Cabinets

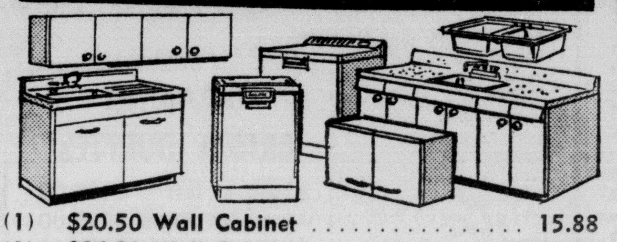

(1) $20.50 Wall Cabinet ... 15.88
(1) $26.00 Wall Cabinet ... 18.88
(1) $26.50 Wall Cabinet ... 18.88
(1) $48.00 Wall Cabinet ... 37.88
(4) $29.50 Wall Cabinet ... 22.88
(1) $21.00 Wall Cabinet ... 16.88
(2) $22.00 Wall Cabinet ... 16.88
(1) $27.50 Wall Cabinet ... 21.88
(2) $20.00 Wall Cabinet ... 15.88
(1) $26.95 Wall Cabinet ... 21.88
(1) $34.50 Wall Cabinet ... 25.88
(1) $23.50 Wall Cabinet ... 17.88
(1) $26.00 Wall Cabinet ... 19.88
(1) $28.00 Wall Cabinet ... 22.88
(1) $22.00 Wall Cabinet ... 16.88
(1) $42.00 Base Cabinet ... 29.88
(1) $32.00 Base Cabinet ... 21.88
(2) $22.00 Base Cabinet ... 16.88
(1) $32.00 Base Cabinet; Fir ... 21.88
(1) $38.50 Base Cabinet; Fir ... 27.88
(1) $41.00 Base Cabinet ... 32.88
(2) $15.88 Base Cabinet ... 13.88
(2) $26.00 Base Cabinet ... 18.88
(1) $16.00 Base Cabinet ... 13.88
(1) $21.50 Base Cabinet ... 16.88
(1) $47.88 Base Cabinet ... 38.88
(1) $20.50 Base Cabinet; Fir ... 16.88
(1) $20.50 Base Cabinet ... 16.88
(2) $37.00 Base Cabinet ... 29.88
(1) $42.00 Base Cabinet ... 32.88
(2) $42.00 Base Cabinet ... 32.88
(1) $23.75 Base Cabinet ... 17.88
(1) $38.50 Base Cabinet ... 29.88
(1) $30.00 Base Cabinet ... 24.88
(1) $26.00 Base Cabinet ... 21.88
(1) $35.00 Base Cabinet ... 26.88
(1) $38.00 Base Cabinet ... 27.88
(1) $34.00 Base Cabinet ... 25.88
(2) $34.50 Base Cabinet ... 26.88
(1) $46.00 Metal Cabinet ... 37.88
(1) $30.50 Metal Cabinet ... 22.88
(1) $29.50 Metal Cabinet ... 22.88
(1) $38.50 Metal Cabinet ... 27.88
(1) $79.00 Oven Cabinet ... 58.88
(1) $44.00 Corner Cabinet ... 33.88
(1) $77.00 Lazy Susan Cabinet ... 62.88
(1) $4.00 Window Valance ... 2.99
(1) $27.95 Corner Cabinet ... 21.88
(1) $5.60 Window Valance ... 3.88

FREE Doughnuts and Coffee 7 AM Until 8:30 AM
FREE Royal Crown Cola 8 AM Until 7 PM
FREE Parking . . . Policeman will Be On Hand to Direct Traffic
Better Come Early, So You Don't Miss Out on These Terrific Buys!

HOME IMPROVEMENTS

(1) $82.00 Postform Cabinet Top ... 47.88
(2) $32.50 Postform Cabinet Top ... 19.88
(1) $39.88 Postform Cabinet Top; 8 Ft. ... 26.88
(1) $29.88 Postform Cabinet Top; 6 Ft. ... 17.88
(1) $22.88 Postform Cabinet Top; 5 Ft. ... 14.88
(1) $19.88 Postform Cabinet Top; 4 Ft. ... 12.88
(1) $29.88 Postform Cabinet Top ... 17.88
(1) $39.88 Postform Cabinet Top ... 26.88
(1) $42.50 Postform Cabinet Top ... 29.88
(1)) $32.75 Postform Cabinet Top ... 19.88
(1) $31.50 Postform Cabinet Top ... 17.88
(1) $111.50 Postform Cabinet Top ... 66.88
(1) $32.75 Postform Cabinet Top ... 19.88
(1) $30.00 Postform Cabinet Top ... 17.88
(1) $129.95 Postform Cabinet Top ... 88.88
(1) $179.95 Postform Cabinet Top ... 98.88
(1) $39.95 Postform Cabinet Top ... 26.88
(1) $56.57 Postform Cabinet Top ... 39.88
(7) $6.88 Aluminum Screen Doors; 3' x 6'-8" ... 5.99
(8) $36.95 Aluminum Combination Doors ... 24.88
(17) $29.95 Aluminum Combination Doors ... 24.88
(8) $19.95 Attic Stairs ... 13.88
(13) $5.88 Fruitwood Paneling ... 4.88
(13) $10.88 Cherry Paneling ... 7.88
(21) $5.88 African Birch Paneling ... 4.88
(1) $129.95 Aluminum Carport; 10x20 Ft. ... 105.88
(3) $147.95 Aluminum Carport; 10x20 Ft. ... 124.88
(1) $169.95 Double Oven; Electric, Chrome ... 149.88
(1) $69.95 Deluxe Top Burner Surface Unit; Gas ... 57.88
(3) $59.95 Top Burner Unit; Gas, Copper ... 47.88
(1) $164.95 Double Oven; Gas ... 144.88
(2) $116.95 Single Oven; Electric, Chrome ... 92.88
(2) $169.95 Double Oven; Gas, Chrome ... 149.88
(1) $169.95 Double Oven; Gas, Chrome ... 142.88
(1) $199.95 Double Oven; Gas, Chrome ... 169.88
(1) $59.95 Top Burner Surface Unit; Gas ... 49.88
(1) $134.95 Top Burner Surface Unit; Gas ... 119.88
(1) $98.95 Top Burner Surface Unit; Gas ... 57.88

Water Heaters, Plumbing Supplies

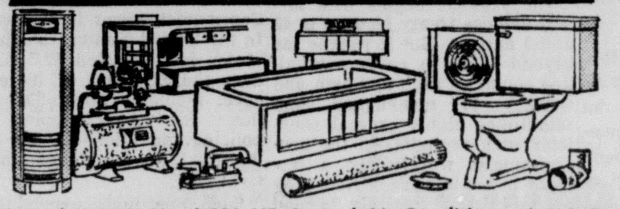

(4) $420.00, Used 2½-HP Central Air Conditioner Unit, with Slope Coil, Sale Priced 1-Day Only! $300
(1) $520.00, Used 3-HP Central Air Conditioner Unit with A-Coil, Sale Priced 1-Day Only! $399
(1) $305.00, Used 2-HP Central Air Conditioner Unit with Slope Coil, Sale Priced 1-Day Only! $199
(1) $139.95 Space Heater; 70,000 BTU, Venter $88
(1) $149.95 Used Floor Furnace; 50,000 BTU $49
(1) $184.95 Butane Furnace; 75,000 BTU $149
(1) $249.95 Counterflow Furnace; 135,000 BTU $199
(2) $74.00 Cast Iron Bath Tub; 5 Ft. $65
(1) $104.00 Cast Iron Bath Tub; 4½ Ft., Beige, RH $65
(1) $85.00 Cast Iron Bath Tub; 5 Ft., Blue, LH $65
(18) $2.69 Medicine Cabinet ... 1.99
(4) $76.95 Water Heater; 40 Gallons ... $66
(6) $49.95 Water Heater; 30 Gallons ... 39.88
(1) $219.95 "600" Automatic Water Softner; Used $99
(1) $99.95 Used Water Clarifier ... $49
(2) $69.95 Folding Tempered Glass Tub Enclosure $49
(2) $39.95 Ceramic Tile Bath Shower Base ... $19

Save on Folding Chairs and Bridge Tables

(33) Regular $6.99 Each Metal Folding Bridge Chairs; Beige Color Only, SAVE $3.00 each Warehouse Sale Priced ... 3.99
(19) Regular $9.99 Each Metal Folding Bridge Chairs; Beige, Tan, Green, SAVE $3.11 each Warehouse Sale Priced ... 6.88
(5) Regular Priced $8.99 Metal Folding Bridge Table; Tan and Beige Only; SAVE $1.11, Warehouse Sale Priced Monday! ... 7.88

RUGS, CARPETS REDUCED

(1) Regular $192.00 Commercial Nylon Carpet; 15x14 Ft. 6-In., Gold Tweed Color, Warehouse Sale Priced Monday Only ... $109
(1) Regular $180.00 Commercial Nylon Carpet; 12x16 Ft. 11½-In., Blue-Green Color, Warehouse Sale Priced Monday Only! ... 99.50
(1) Regular $95.95 "501" DuPont Nylon Rug; 12x12 Ft., Warehouse Sale Priced Monday Only! ... $79
(1) Formerly $69.99 Used Axminster Rug; 9x12 Ft., Warehouse Sale Priced Monday Only! ... $19
(6) Regular $12.99 Decorative Vinyl Rugs; 9x12 Ft., Warehouse Sale Priced Monday Only! 9.50

SALE! HARDWARE, PAINTS

(3) Regular $162.94 Craftsman 6-Inch Jointer with ½-HP Motor; Warehouse Sale Priced 128.99
(3) Regular $144.97 Craftsman 12-Inch 2-Wheel Band Saw with 1/3 HP Motor and Stand ... $125
(5) Regular $159.95 Craftsman 9-Inch Accra Arm Saw with 1¾ HP Motor; Warehouse Sale Priced ... $119
(1) Regular $364.90 Craftsman Heavy Duty Floor Model Saw; 10-In. Blade with 1½-HP Motor ... $314
(1) Regular $117.97 Craftsman 3-Wheel Band Saw with ⅓-HP Motor and Stand, Monday Only! ... 97.97
(3) Regular $125.00 Craftsman Wood Lathe with Stand and Motor, Warehouse Sale Priced ... $99
(3) Regular $104.97 Craftsman 4-Inch Jointer With Stand and Motor, Warehouse Sale Priced. $70
(2) Formerly $219.00 Craftsman 26-Inch Rider Mower; Demonstrator, Warehouse Sale Priced Monday! ... $219
(1) Formerly $144.95 Craftsman 24-Inch Rider Mower; 3½-HP Engine, Demonstrator, Sale Priced Monday! ... $122
(9) Regular $59.99 Craftsman 18-Inch Rotary Mower; 2-Cycle Engine, Warehouse Sale Priced Monday! ... $48
(8) Regular $105.00 Craftsman 20-Inch Rotary Mower; 3-HP, 4-Cycle Engine, Sale Priced Monday Only! ... $87
(7) Regular $289.95 Craftsman 26-Inch Riding Mower; 6-HP Engine, Warehouse Sale Priced Monday Only! ... $269
(4) Regular $349.50 Craftsman 32-Inch Riding Mower; 6-HP Engine, Warehouse Sale Priced Monday Only! ... 299.50
(11) Regular $159.95 Craftsman 22-Inch Self Propelled Mower; 3½ HP Engine, Warehouse Sale Priced Monday ... $144
(6) $399.95 New 6-HP Tractor ... $359
(1) $449.95 Demonstrator 7¼-HP Tractor ... $399
(1) $499.95 New 8-HP Tractor ... $449
(8) $169.95 New 5-HP Roto Spader ... $149
(1) $94.99 Demonstrator 3-HP Roto Spader ... 74.99

ONE and TWO OF A KIND!

Save on Tire Assortment Mixed Lines and Sizes

20% off

Take advantage of this tremendous tire buy, You have a choice of New Car Take-Offs, SP 350's, Highway Specials and Guardsmen. These are take with prices. Monday Only!

(1) Formerly $549 Used "250" Motorcycle; Warehouse Sale Priced Monday 1-Day Only! ... $395
(1) Formerly $289.95 Used Compact Scooter; Warehouse Sale Priced Monday Only! ... $197
(11) Regular $16.95 Car Top Carriers; Just In Time for Vacations, Warehouse Sale Priced 12.88

You Can Count on Us . . . Quality Costs No More at Sears

Coldspot Refrigerators

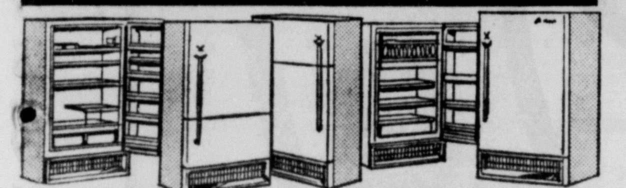

(1) Formerly Priced $239.95 14 Cu. Ft. Coldspot Refrigerator; Slightly Used, 2-Doors, White Only, Warehouse Sale Priced ... $188
(1) Regular Priced $289.95 14 Cu. Ft. Frostless Refrigerator; Slightly Scratched, With Ice Maker, White, Warehouse Sale Priced ... $268
(1) Regular Priced $324.95 15.4 Cu. Ft. Frostless Refrigerator; Floor Demonstrator, With Ice Maker, Copper, Warehouse Sale Priced ... $298
(1) Regular Priced $329.95 14 Cu. Ft. Frostless Refrigerator; Slightly Scratched, 2-Doors With Ice Maker, Coppertone, Sale Priced ... $288
(3) Regular Priced $189.95, 10 Cu. Ft. Coldspot Refrigerator; Save $21.95 Monday Only! 7 AM to 7 PM, Warehouse Sale Priced ... $168
(1) Regular Priced $439.95, 16 Cu. Ft. Frostless Refrigerator; Floor Demonstrator, With Ice Maker, White, Warehouse Sale Priced ... Check Sears Low Price $368
(1) 18 Cu. Ft. Frostless Refrigerator; 2-Doors, Coppertone Color, Warehouse Sale Priced Monday Only! ... 7 AM to 7 PM Monday Only! $348
(1) 14 Cu. Ft. Coldspot Refrigerator; Used, White Color, Sears Warehouse Sae Priced ... Monday Only! 7 AM to 7 PM $88

Freezers, Air Conditioners

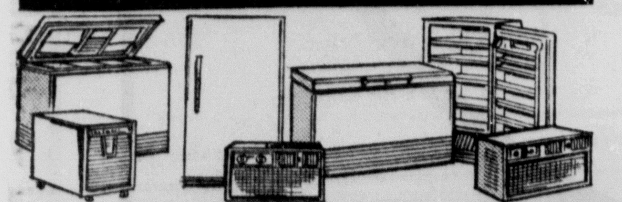

(1) 15 Cu. Ft. Chest Type Freezer; Slightly Dented, Flash Defrost, Holds 525 Lbs. of Food $188
(1) Regular Priced $329.95, 17 Cu. Ft. Upright Frostless Freezer; With Ice Maker, White Color, Holds 600 Lbs. of Food, Sale Priced ... $288
(1) Formerly Priced $319.95, 21 Cu. Ft. Chest Type Freezer; Used, White Color, Holds 635 Lbs. of Food Sale Priced ... Warehouse Sale Priced $148
(1) 22,000 BTU Coldspot Air Conditioner; Used, 230 Volts, Window Unit, Monday Only! 7 AM to 7 PM ... Check Sears Low Price $228
(4) 11,000 BTU Coldspot Air Conditioner; 115 Volts, Window Unit, Warehouse Sale Priced Monday Only! ... 7 AM to 7 PM Monday Only! $198
(4) 8,000 BTU Coldspot Air Conditioner; 115 Volts, Window Unit, Warehouse Sale Priced, Save 12 Full Hours ... $158

SALE! ONE DAY ONLY

(1) Regular $79.95 Upright Vacuum Cleaner; Warehouse Sale Priced Monday Only! ... 59.88
(1) Regular $208.95 Console Sewing Machine; Warehouse Sale Priced Monday Only! ... 149.88
(1) Regular $211.95 Console Sewing Machine; Warehouse Sale Priced Monday Only! ... 159.88

LOOK! RADIOS AND TV!

(4) $159.95 New 23-Inch Console TV; Contemporary Style, Sale Priced 1-Day Only! ... $138
(6) $109.95 New 19-Inch Portable TV; Handsome Luggage-styled, Sale Priced 1-Day Only! ... $88
(3) $179.95 New Silvertone 4-Speaker Console Stereo; AM/FM, Sale Priced 1-Day Only ... $158
(1) Formerly $239.95 Used 23-Inch Console TV; Warehouse Sale Priced Monday Only! ... $148
(1) Formerly $489.95 Used Home Entertainment Center; Stereo, FM/AM Radio and 23-Inch TV Combination ... $399
(1) Formerly $259.95 Used Sears Best 23-Inch TV; Warehouse Sale Priced Monday Only! ... $158
(1) Formerly $449.95 Used Home Entertainment Center; Stereo, FM/AM Radio and 23-Inch TV Combination ... $268
(1) Formerly $499.95 Used 21-Inch Color TV; Blonde, Warehouse Sale Priced Monday Only! $248

Kenmore Ranges

(2) Regular $299.95 Kenmore 30-Inch Classic Range; Gas Model, Copper Color Only, Warehouse Sale Priced Monday! ... $198
(1) Regular $389.95 Kenmore 36-Inch Classic Range; Gas Model, Copper Color Only, Warehouse Sale Priced Monday ... $198
(1) Regular $199.95 Kenmore 30-Inch Range; Gas Model, White Color Only, Warehouse Sale Priced Monday ... $138
(1) Regular $199.95 Kenmore 36-Inch Range; Electric Model, White, Warehouse Sale Priced Monday ... $88
(1) Regular $249.95 30-Inch Classic Range; Gas Model, Copper Color, Warehouse Sale Priced Monday ... $198
(1) $25.95 Range Hood; 30", White ... 19.88
(1) $29.95 Range Hood; 42", Copper ... 22.88
(1) $76.95 Range Hood; 36", Stainless, Demonstrator ... 56.88
(1) $38.95 Range Hood; 36", White ... 24.88
(1) $26.95 Range Hood; Sale Priced ... 18.88
(1) $39.95 Range Hood; Sale Priced ... 22.88
(1) $59.95 Range Hood; Sale Priced ... 46.88
(1) $39.95 Range Hood; Sale Priced ... 28.88
(1) $14.95 Range Hood Back Splash; Stainless Steel ... 8.88
(1) $8.95 Range Hood Back Splash; 36" Copper ... 5.88
(1) $6.50 Range Hood Back Splash; Copper ... 4.88
(2) Regular $64.95, 36-Inch Range Hood; White Color Only, Save During Sears 1-Day Warehouse Sale Monday Only! 7 AM to 7 PM $48
(2) Regular $59.95, 30-Inch Range Hood; Copper Color Only, Warehouse Sale Priced Monday Only! 12 Full Hours 7 AM to 7 PM, Save Now! ... $38
(2) Regular $7.00 Sears 30-Inch Hood Back Splash; Copper Only, Warehouse Sale Priced ... $4
(2) Regular $50.00 Sears 30-Inch Range Base; Warehouse Sale Priced Monday Only! Save 12 Full Hours ... $15
(1) Regular $159.95 Durable Surface Unit with Electric Grill, Warehouse Sale Priced Monday Only! ... $68

Kenmore Washers, Dryers

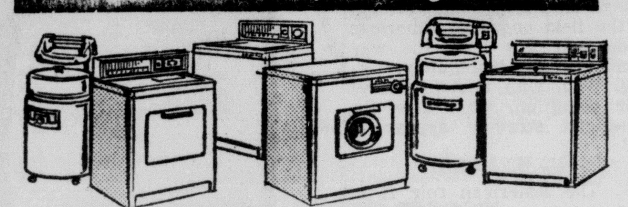

(1) Regular Priced $179.95, 1 Speed, 1 Cycle Automatic Washer; Brand New, SAVE $31.95, Warehouse Sale Priced Monday Only! ... $148
(1) Regular Priced $219.95, 2 Speeds, 3 Cycles Automatic Washer; Brand New, SAVE $40.95, Monday, Only! Warehouse Sale Priced ... $179
(1) Regular Priced $219.95, 2 Speeds, 8 Cycles Automatic Washer; Slightly Damaged, SAVE $41.95, Warehouse Sale Priced 7 AM to 7 PM Only! $178
(1) Regular Priced $209.95, 2 Speeds, 3 Cycles Automatic Washer; Brand New, SAVE $30.95, Warehouse Sale Priced Monday Only! ... $179
(1) Regular Priced $219.95, 2 Speeds, 3 Cycles Automatic Washer; Slightly Scratched, SAVE $51.95, Warehouse Sale Priced Monday Only! ... $168
(1) Regular Priced $229.95, 2 Speeds, 8 Cycles Automatic Washer; Slightly Damaged, Copper Color, Warehouse Sale Priced Monday ... $178
(1) Regular Priced $239.95, 2 Speeds, 3 Cycles Automatic Washer; Slightly Scratched, SAVE $41.95 $198
(1) Formerly Priced $219.95, 2 Speeds, 3 Cycles Automatic Washer; Repossessed, Warehouse Sale Priced Monday 7 AM to 7 PM Only ... $138
(1) Regular Priced $109.95 Kenmore Automatic Electric Dryer; Brand New, Warehouse Sale Priced Monday Only! ... $68
(1) Regular Priced $199.95 Soft Heat Automatic Gas Dryer; Slightly Scratched, Warehouse Sale Priced Monday! ... $168
(1) Regular Priced $129.95 Kenmore Automatic Electric Dryer; Slightly Dented, Warehouse Sale Priced Monday 7 AM to 7 PM ... $98
(1) Regular Priced $249.95 Kenmore Automatic Gas Dryer; Brand New, Warehouse Sale Priced Monday Only! ... $188
(2) Regular Priced $169.95 Kenmore Automatic Electric Dryer; Brand New, Warehouse Sale Priced Monday Only! ... $138
(1) Regular Priced $189.95 Kenmore Automatic Gas Dryer; Repossessed, Sears Warehouse Sale Priced 7 AM to 7 PM ... $148
(1) Regular Priced $189.95 Kenmore Automatic Gas Dryer; Repossessed, Warehouse Sale Priced Monday Only! ... $68

Only 18 Boys' and 4 Girls' 26-Inch Deluxe BICYCLES Regular $59.98 ... 44.88

SAVINGS ON FURNITURE

(1) Regular $54.95, 54" Maple Bed; Slightly Damaged, Warehouse Sale Priced Monday! ... $25
(1) Regular $49.95, 54" Maple Bed; Spindle Style, Warehouse Sale Priced Monday Only! ... $25
(1) Regular $69.95, 54" Poster Bed; White Color, Warehouse Sale Priced Monday 7 AM to 7 PM ... $35
(1) Regular $17.00 Dining Room Chair; Maple Only, Warehouse Sale Priced Monday Only! ... $5
(1) Regular $49.95 Redwood Pickie Set; 1 Table, 4 Stools, Warehouse Sale Priced Monday! ... $24
(3) Regular $18.98 Leprechone Benches; Redwood Finished, Warehouse Sale Priced Monday! ... $9
(2) Regular $11.00 White Dinette Chairs; Slightly Scratched, Warehouse Sale Priced Monday! ... $5
(1) Regular $122.00 Triple Dresser; Walnut Finished, With Mirror, Warehouse Sale Priced ... $66
(1) Regular $49.88 6-Drawer Dresser Base; Oak Finished, Warehouse Sale Priced 7 AM to 7 PM Only! ... $25
(1) Regular $99.88 Divan Bed; Plastic Green Cover, Warehouse Sale Priced Monday! ... $78
(1) Regular $59.95, 54" Mattress; Slightly Soiled, Warehouse Sale Priced Monday Only! ... $27
(1) Regular $59.95, 39" Mattress; SAVE $32.95, Monday Only! Warehouse Sale Price ... $27
(4) Regular $50.00 Occasional Chairs; 3 Green, 1 Tan Color, Warehouse Sale Priced Monday! ... $38
(1) Regular $99.95 Sofa Bed; Plastic Covered, Warehouse Sale Priced Monday Only! ... $77
(1) Regular $99.88 Sofa Lounge; SAVE $31.88, Warehouse Sale Priced Monday Only 7 AM to 7 PM $68
(1) Regular $179.95, 3-Pc. Setee Group; Danish Modern Style, Setee, 2 Chairs, Tweed Cover ... $133
(2) Regular $44.95, 54" Panel Beds; Maple, Warehouse Sale Priced Monday 7 AM to 7 PM Only! ... $25
(1) Regular $32.95, 54" Panel Bed; Walnut, Sears Warehouse Sale Priced Monday Only! ... $18
(1) Regular $62.88 French Provincial Chair; Red Color Covered, Warehouse Sale Priced Monday Only! ... $42
(2) Regular $62.88 Occasional Chairs; Green Color Covered, Warehouse Sale Priced Monday! ... $42
(3) Regular $24.95 Unfinished Chest; 9-Drawers, Sears Warehouse Sale Priced 7 AM to 7 PM Monday! $18
(4) Regular $69.88 Comfortable Recliners; Plastic Covered, Warehouse Sale Priced Monday Only! ... 49.88
(4) Regular $16.98 Metal Gliders; Red Color, Sears Warehouse Sale Priced Monday Only! ... 12.88
(3) Regular $14.98 Aluminum Chaise; White Plastic Webbing, Warehouse Sale Priced 7 AM to 7 PM 9.99
(12) Regular $9.99 Aluminum Chaise; Olive Plastic Webbing, Warehouse Sale Priced Monday ... 6.99
(10) Regular $14.99 Aluminum Chaise; Olive Plastic Webbing, Warehouse Sale Priced ... 9.99
(10) Regular $18.99 Aluminum Chaise; Easy Folding, Warehouse Sale Priced Monday Only! ... 13.99
(7) Regular $6.98 Metal Rocker; Red Color, Warehouse Sale Priced Monday 7 AM to 7 PM ... 4.99
(7) Regular $10.99 Aluminum Chairs; Easy Folding, Warehouse Sale Priced Monday Only! ... 8.88
(10) Regular $7.98 Aluminum Rocker; Lightweight, Folding, Warehouse Sale Priced ... 4.99
(5) Regular $15.99 Aluminum Rocker; Plastic Webbing, Warehouse Sale Priced Monday Only! ... 9.99
(20) Regular $12.98 Kola Chair; Double Arm, Rattan, Warehouse Sale Priced Monday! ... 8.88
(2) Regular $49.95, 39" Mattress; Innerspring, Warehouse Sale Priced 7 AM to 7 PM Monday 39.88
(2) Regular $49.95, 39" Boxsprings SAVE $10.07, Warehouse Sale Priced Monday Only! ... 39.88
(4) Regular $49.95, 54" Mattress; Innerspring, Sears Warehouse Sale Priced Monday ... 39.88
(1) Regular $59.95, 39" Mattress; Innerspring, Warehouse Sale Priced Monday 7 AM to 7 PM 44.88

Listen to the Values on Live Broadcast KLIC - KUZN - KNOE

Extra Salespeople To Serve You!

SHOP AT SEARS AND SAVE
Satisfaction Guaranteed or Your Money Back

Sears
SEARS, ROEBUCK AND CO.

Sears Warehouse on Stanley Ave. Phone 387-3750

Main Store 1501 Louisville Ave. Phone 387-3750

FREE STORESIDE PARKING

STORE HOURS
Monday, Thursday and Friday 9 AM Until 9 PM
Tuesday, Wednesday and Saturday 9 AM Until 5:30 PM

12-Value Packed Hours To Save!

TONS and TONS of Merchandise! Floor Samples, Demonstrators! Odd Lots! Over Stocks! Hundreds of Brand New Items at Fabulous Dollar Savings – Better Hurry!

AT SEARS WAREHOUSE SALE

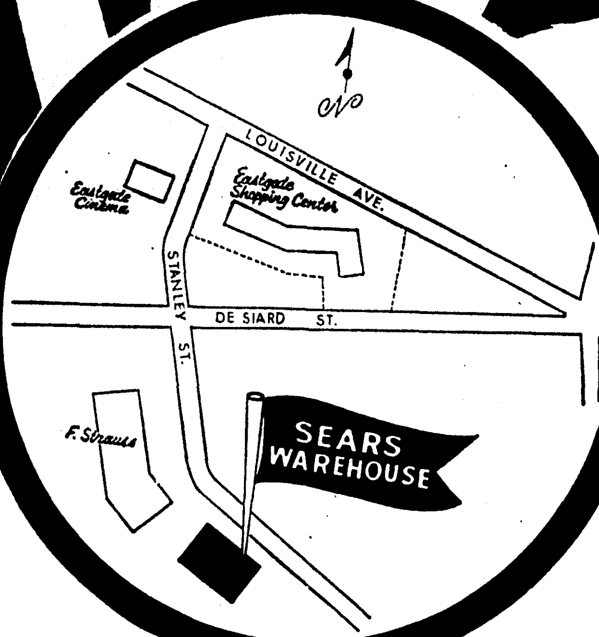

You Don't Need Cash!

Sears Credit Department Will Be Set Up At Our Warehouse For On The Spot Credit Approval. No Money Down on Any Of Your Credit Purchases! Buy Now At Savings!

DAY, JUNE 27th-7AM Until 7 PM!

Coldspot Refrigerators

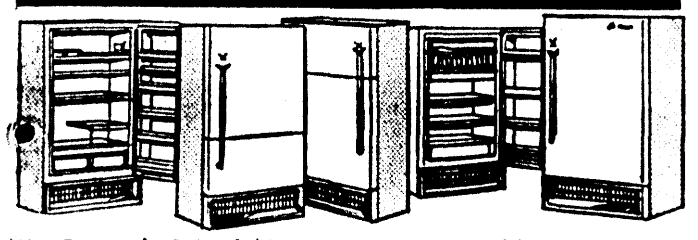

- (1) Formerly Priced $239.95 14 Cu. Ft. Coldspot Refrigerator; Slightly Used, 2-Doors, White Only, Warehouse Sale Priced $188
- (1) Regular Priced $289.95 14 Cu. Ft. Frostless Refrigerator; Slightly Scratched, With Ice Maker, White, Warehouse Sale Priced $268
- (1) Regular Priced $324.95 15.4 Cu. Ft. Frostless Refrigerator; Floor Demonstrator, With Ice Maker, Copper, Warehouse Sale Priced $298
- (1) Regular Priced $329.95 14 Cu. Ft. Frostless Refrigerator; Slightly Scratched, 2-Doors With Ice Maker, Coppertone, Sale Priced $288
- (3) Regular Priced $189.95, 10 Cu. Ft. Coldspot Refrigerator; Save $21.95 Monday Only! 7 AM to 7 PM, Warehouse Sale Priced $168
- (1) Regular Priced $439.95, 16 Cu. Ft. Frostless Refrigerator; Floor Demonstrator, With Ice Maker, White, Warehouse Sale Priced .... $368 Check Sears Low Price
- (1) 18 Cu. Ft. Frostless Refrigerator; 2-Doors, Coppertone Color, Warehouse Sale Priced Monday Only! .... 7 AM to 7 PM Monday Only! $348
- (1) 14 Cu. Ft. Coldspot Refrigerator; Used, White Color, Sears Warehouse Sae Priced .... Monday Only! 7 AM to 7 PM $88

Freezers, Air Conditioners

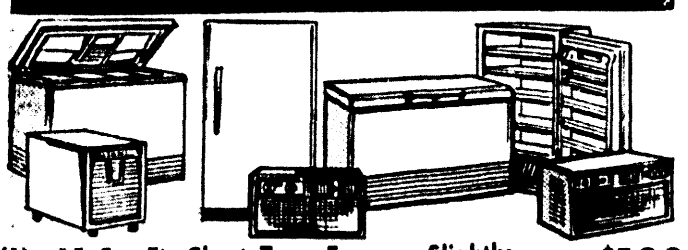

- (1) 15 Cu. Ft. Chest Type Freezer; Slightly Dented, Flash Defrost, Holds 525 Lbs. of Food $188
- (1) Regular Priced $329.95, 17 Cu. Ft. Upright Frostless Freezer; With Ice Maker, White Color, Holds 600 Lbs. of Food, Sale Priced $288
- (1) Formerly Priced $319.95, 21 Cu. Ft. Chest Type Freezer; Used, White Color, Holds 635 Lbs. of Food Sale Priced .... Warehouse Sale Priced $148
- (1) 22,000 BTU Coldspot Air Conditioner; Used, 230 Volts, Window Unit, Monday Only! 7 AM to 7 PM .... Check Sears Low Price $228
- (4) 11,000 BTU Coldspot Air Conditioner; 115 Volts, Window Unit, Warehouse Sale Priced Monday Only! .... 7 AM to 7 PM Monday Only! $198
- (4) 8,000 BTU Coldspot Air Conditioner; 115 Volts, Window Unit, Warehouse Sale Priced, Save 12 Full Hours $158

SALE! ONE DAY ONLY

- (1) Regular $79.95 Upright Vacuum Cleaner; Warehouse Sale Priced Monday Only! 59.88
- (1) Regular $208.95 Console Sewing Machine; Warehouse Sale Priced Monday Only! .. 149.88
- (1) Regular $211.95 Console Sewing Machine; Warehouse Sale Priced Monday Only! .. 159.88

LOOK! RADIOS AND TV!

- (4) $159.95 New 23-Inch Console TV; Contemporary Style, Sale Priced 1-Day Only! $138
- (6) $109.95 New 19-Inch Portable TV; Handsome Luggage-styled, Sale Priced 1-Day Only! $88
- (3) $179.95 New Silvertone 4-Speaker Console Stereo; AM/FM, Sale Priced 1-Day Only $158
- (1) Formerly $239.95 Used 23-Inch Console TV; Warehouse Sale Priced Monday Only! $148
- (1) Formerly $489.95 Used Home Entertainment Center; Stereo, FM/AM Radio and 23-Inch TV Combination $399
- (1) Formerly $259.95 Used Sears Best 23-Inch TV; Warehouse Sale Priced Monday Only! $158
- (1) Formerly $449.95 Used Home Entertainment Center; Stereo, FM/AM Radio and 23-Inch TV Combination $268
- (1) Formerly $499.95 Used 21-Inch Color TV; Blonde, Warehouse Sale Priced Monday Only! $248

Kenmore Ranges

- (2) Regular $299.95 Kenmore 30-Inch Classic Range; Gas Model, Copper Color Only, Warehouse Sale Priced Monday! $198
- (1) Regular $389.95 Kenmore 36-Inch Classic Range; Gas Model, Copper Color Only, Warehouse Sale Priced Monday $198
- (1) Regular $199.95 Kenmore 30-Inch Range; Gas Model, White Color Only, Warehouse Sale Priced Monday $138
- (1) Regular $199.95 Kenmore 36-Inch Range; Electric Model, White, Warehouse Sale Priced Monday $88
- (1) Regular $249.95 30-Inch Classic Range; Gas Model, Copper Color, Warehouse Sale Priced Monday $198
- (1) $25.95 Range Hood; 30", White 19.88
- (1) $29.95 Range Hood; 42", Copper 22.88
- (1) $76.95 Range Hood; 36", Stainless, Demonstrator 56.88
- (1) $38.95 Range Hood; 36", White 24.88
- (1) $26.95 Range Hood; Sale Priced 18.88
- (1) $39.95 Range Hood; Sale Priced 22.88
- (1) $59.95 Range Hood; Sale Priced 46.88
- (1) $39.95 Range Hood; Sale Priced 28.88
- (1) $14.95 Range Hood Back Splash; Stainless Steel 8.88
- (1) $8.95 Range Hood Back Splash; 36" Copper 5.88
- (1) $6.50 Range Hood Back Splash; Copper 4.88
- (2) Regular $64.95, 36-Inch Range Hood; White Color Only, Save During Sears 1-Day Warehouse Sale Monday Only! 7 AM to 7 PM $48
- (2) Regular $59.95, 30-Inch Range Hood; Copper Color Only, Warehouse Sale Priced Monday Only! 12 Full Hours 7 AM to 7 PM, Save Now! $38
- (2) Regular $7.00 Sears 30-Inch Hood Back Splash; Copper Only, Warehouse Sale Priced $4
- (2) Regular $50.00 Sears 30-Inch Range Base; Warehouse Sale Priced Monday Only! Save 12 Full Hours $15
- (1) Regular $159.95 Durable Surface Unit with Electric Grill, Warehouse Sale Priced Monday Only! $68

Kenmore Washers, Dryers

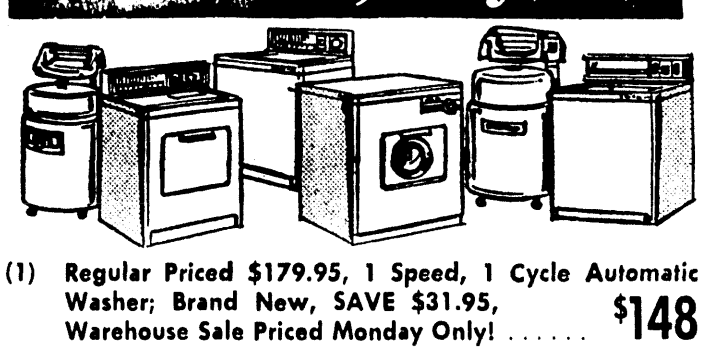

- (1) Regular Priced $179.95, 1 Speed, 1 Cycle Automatic Washer; Brand New, SAVE $31.95, Warehouse Sale Priced Monday Only! $148
- (1) Regular Priced $219.95, 2 Speeds, 3 Cycles Automatic Washer; Brand New, SAVE $40.95, Monday, Only! Warehouse Sale Priced $179
- (1) Regular Priced $219.95, 2 Speeds, 8 Cycles Automatic Washer; Slightly Damaged, SAVE $41.95, Warehouse Sale Priced 7 AM to 7 PM Only! $178
- (1) Regular Priced $209.95, 2 Speeds, 3 Cycles Automatic Washer; Brand New, SAVE $30.95, Warehouse Sale Priced Monday Only! $179
- (1) Regular Priced $219.95, 2 Speeds, 3 Cycles Automatic Washer; Slightly Scratched, SAVE $51.95, Warehouse Sale Priced Monday Only $168
- (1) Regular Priced $229.95, 2 Speeds, 8 Cycles Automatic Washer; Slightly Damaged, Copper Color, Warehouse Sale Priced Monday $178
- (1) Regular Priced $239.95, 2 Speeds, 3 Cycles Automatic Washer; Slightly Scratched, SAVE $41.95 $198
- (1) Formerly Priced $219.95, 2 Speeds, 3 Cycles Automatic Washer; Repossessed, Warehouse Sale Priced Monday 7 AM to 7 PM Only $138
- (1) Regular Priced $109.95 Kenmore Automatic Electric Dryer; Brand New, Warehouse Sale Priced Monday Only! $68
- (1) Regular Priced $199.95 Soft Heat Automatic Gas Dryer; Slightly Scratched, Warehouse Sale Priced Monday! $168
- (1) Regular Priced $129.95 Kenmore Automatic Electric Dryer; Slightly Dented, Warehouse Sale Priced Monday 7 AM to 7 PM $98
- (1) Regular Priced $249.95 Kenmore Automatic Gas Dryer; Brand New, Warehouse Sale Priced Monday Only! $188
- (2) Regular Priced $169.95 Kenmore Automatic Electric Dryer; Brand New, Warehouse Sale Priced Monday Only! $138
- (1) Regular Priced $189.95 Kenmore Automatic Gas Dryer; Repossessed, Sears Warehouse Sale Priced 7 AM to 7 PM $148
- (1) Regular Priced $189.95 Kenmore Automatic Gas Dryer; Repossessed, Warehouse Sale Priced Monday Only! $68

Only 18 Boys' and 4 Girls' 26-Inch Deluxe BICYCLES Regular $59.98 .... 44.88

SAVINGS ON FURNITURE

- (1) Regular $54.95, 54" Maple Bed; Slightly Damaged, Warehouse Sale Priced Monday! $25
- (1) Regular $49.95, 54" Maple Bed; Spindle Style, Warehouse Sale Priced Monday Only! $25
- (1) Regular $69.95, 54" Poster Bed; White Color, Warehouse Sale Priced Monday 7 AM to 7 PM .. $35
- (1) Regular $17.00 Dining Room Chair; Maple Only, Warehouse Sale Priced Monday Only! $5
- (1) Regular $49.95 Redwood Pickie Set; 1 Table, 4 Stools, Warehouse Sale Priced Monday! $24
- (3) Regular $18.98 Leprechone Benches; Redwood Finished, Warehouse Sale Priced Monday! $9
- (2) Regular $11.00 White Dinette Chairs; Slightly Scratched, Warehouse Sale Priced Monday! $5
- (1) Regular $122.00 Triple Dresser; Walnut Finished, With Mirror, Warehouse Sale Priced $66
- (1) Regular $49.88 6-Drawer Dresser Base; Oak Finished, Warehouse Sale Priced 7 AM to 7 PM Only! $25
- (1) Regular $99.88 Divan Bed; Plastic Green Cover, Warehouse Sale Priced Monday! $78
- (1) Regular $59.95, 54" Mattress; Slightly Soiled, Warehouse Sale Priced Monday Only! $27
- (1) Regular $59.95, 39" Mattress; SAVE $32.95, Monday Only! Warehouse Sale Price $27
- (4) Regular $50.00 Occasional Chairs; 3 Green, 1 Tan Color, Warehouse Sale Priced Monday! $38
- (1) Regular $99.95 Sofa Bed; Plastic Covered, Warehouse Sale Priced Monday Only! $77
- (1) Regular $99.88 Sofa Lounge; SAVE $31.88, Warehouse Sale Priced Monday Only 7 AM to 7 PM $68
- (1) Regular $179.95, 3-Pc. Setee Group; Danish Modern Style, Setee, 2 Chairs, Tweed Cover $133
- (2) Regular $44.95, 54" Panel Beds; Maple, Warehouse Sale Priced Monday 7 AM to 7 PM Only! .. $25
- (1) Regular $32.95, 54" Panel Bed; Walnut, Sears Warehouse Sale Priced Monday Only! $18
- (1) Regular $62.88 French Provincial Chair; Red Color Covered, Warehouse Sale Priced Monday Only! $42
- (2) Regular $62.88 Occasional Chairs; Green Color Covered, Warehouse Sale Priced Monday! $42
- (3) Regular $24.95 Unfinished Chest; 9-Drawers, Sears Warehouse Sale Priced 7 AM to 7 PM Monday! $18
- (4) Regular $69.88 Comfortable Recliners; Plastic Covered, Warehouse Sale Priced Monday Only! 49.88
- (4) Regular $16.98 Metal Gliders; Red Color, Sears Warehouse Sale Priced Monday Only! . . . 12.88
- (3) Regular $14.98 Aluminum Chaise; White Plastic Webbing, Warehouse Sale Priced 7 AM to 7 PM 9.99
- (12) Regular $9.99 Aluminum Chaise; Olive Plastic Webbing, Warehouse Sale Priced Monday 6.99
- (10) Regular $14.99 Aluminum Chaise; Olive Plastic Webbing, Warehouse Sale Priced 9.99
- (10) Regular $18.99 Aluminum Chaise; Easy Folding, Warehouse Sale Priced Monday Only! 13.99
- (7) Regular $6.98 Metal Rocker; Red Color, Warehouse Sale Priced Monday 7 AM to 7 PM .. 4.99
- (7) Regular $10.99 Aluminum Chairs; Easy Folding, Warehouse Sale Priced Monday Only! 8.88
- (10) Regular $7.98 Aluminum Rocker; Lightweight, Folding, Warehouse Sale Priced 4.99
- (5) Regular $15.99 Aluminum Rocker; Plastic Webbing, Warehouse Sale Priced Monday Only! 9.99
- (20) Regular $12.98 Kola Chair; Double Arm, Rattan, Warehouse Sale Priced Monday! .. 8.88
- (2) Regular $49.95, 39" Mattress; Innerspring, Warehouse Sale Priced 7 AM to 7 PM Monday 39.88
- (2) Regular $49.95, 39" Boxsprings SAVE $10.07, Warehouse Sale Priced Monday Only! 39.88
- (4) Regular $49.95, 54" Mattress; Innerspring, Sears Warehouse Sale Priced Monday 39.88
- (1) Regular $59.95, 39" Mattress; Innerspring, Warehouse Sale Priced Monday 7 AM to 7 PM 44.88

Listen to the Values on Live Broadcast KLIC - KUZN - KNOE

Extra Salespeople To Serve You!

SHOP AT SEARS AND SAVE

Satisfaction Guaranteed or Your Money Back

Sears
SEARS, ROEBUCK AND CO.

Sears Warehouse on Stanley Ave. Phone 387-3750

Main Store 1501 Louisville Ave. Phone 387-3750

FREE STORESIDE PARKING

STORE HOURS
Monday, Thursday and Friday 9 AM Until 9 PM
Tuesday, Wednesday and Saturday 9 AM Until 5:30 PM

Questions Answered By AP Reporter About Viet Nam War

EDITOR'S NOTE — Peter Arnett has been reporting the war from Viet Nam for The Associated Press since 1962. Last month he came to New York to receive the most coveted award of his profession, the Pulitzer Prize. In the following, question and answer session, Arnett discusses the war he knows so well, and tells what he sees for the future.

By PETER ARNETT
Associated Press Writer

Q. Peter, the first question is, can we win in Viet Nam?

A. I see the war being fought at three levels. The first level is the non-Communist world forces, mainly Americans, with Australian, Korean and New Zealand support, fighting the combat battalions and regiments from North Viet Nam. I would also include in this level the daily air attacks against North Viet Nam.

ROLE OF FORCES

The role of these non-Communist world forces is to seek out and destroy the main units of the enemy, those tough battalions and regiments roaming the central highlands of Viet Nam. To do this job the U.S. has five full combat divisions in Viet Nam, two of them Marine and three of them Army. Korea has two divisions totaling 45,000 men, Australia one combat regiment with 5,000 men and New Zealand one artillery battalion of about 500 men.

These forces have done comparatively well. They have engaged the enemy and when they have found him they have inflicted severe losses upon him. At this level of the war the enemy has about 20 regiments of hard, tough soldiers. Twelve of these regiments are regular troops of North Viet Nam who have been infiltrated into the south down the Ho Chi Minh jungle trail and along the coast. These communist troops are well armed, well indoctrinated and expert at jungle warfare.

Communist forces keep growing larger. I think the U.S. will have to double its force of a quarter of a million in Viet Nam. Certainly at least twice as many as are there now will be needed to find and destroy the main enemy units.

In the air war the U.S. Air Force is eager to enlarge the scope of this fighting, to knock out the major air fields around the cities of Hanoi and Haiphong. They'd also like to destroy other strategic targets, such as oil depots. The Air Force feels that the bombing up to now has not been as effective as they would like. They feel that to prove really effective they need to escalate the bombing considerably. However, if they escalate the bombing it may tip Red China's hand.

The second level of the war involves the regular Vietnamese army. This is a force of about 100 combat battalions and they are fighting against the local, home-grown Viet Cong battalions. The war at this level involves battles by the Vietnamese army convoys moving supplies between the major cities. It involves clashes around regions that the Saigon government is attempting to pacify and control.

Government battalions are sent to areas where the enemy has had influence for years and their job is to protect these regions while other forces attempt to pacify the area and move the enemy out. The Vietnamese army is very tired and the Americans are beginning to bear the brunt of the war.

Americans are involved in the second level with the Vietnamese army as advisers. Each Vietnamese combat battalion has at least four American advisers, ranging in rank from captain to non-commissioned officer. And they attempt to influence the thinking of the Vietnamese commanders and their units. Sometimes they don't have much success in influencing the strategy.

THE HAMLET

The third level is the village and the hamlet, the tiny centers of population in the mountains, in the rice fields of the Mekong Delta, and along the highly populated coastal plains. The war there is a very personal thing for the inhabitants. It is fought by local militia forces on one hand and Viet Cong guerrillas on the other. Often the militiaman who lives with his family in the heavily guarded village comes from the same hamlet as the Viet Cong who attacks him night after night.

Over the years, as the death toll has grown, the conflict has taken the form of a feud or vendetta. No quarter is given and the hatred is very great. This third level of war doesn't make the headlines because the actions are small. A typical action might involve 20 Viet Cong attacking a mud outpost with small arms and maybe a few grenades. They might kill three of the twelve defenders and wound five more. Then they would depart leaving two or three of their own dead.

But this is where the real blood of Viet Nam is seeping away. The Viet Cong began their campaign to take over Viet Nam at this level. They continue at this level even though their larger units are out in the field engaging American troops. At this level the war could continue indefinitely.

Q. Well, with this three-level war going on, what does the American strategy appear to be?

U. S. ROLE

A. The American role is to find and destroy the main enemy forces, the big, marauding Communist battalions that pose a tremendous threat to any progress in Viet Nam. By destroying these units the free world forces would permit the Vietnamese army to move in and begin pacification. Pacification is the rebuilding of the local society, convincing the people that a free Viet Nam, and the Saigon government, has more to offer them than the Communists. Theoretically, as the pacification program continues, the Vietnamese army, having secured it, would move on to other areas the free world forces have cleared. The local militia, the home guard, would provide basic security as the area won from the Communists grew bigger. There is a long way to go in achieving anything like this.

That the U.S. can beat the main enemy forces has been proven. When the Viet Cong can be found, the U.S. can destroy them, by superior air power, artillery and ground forces. But it will take far more troops. It will also probably mean the destruction of much of Viet Nam — both north and south. As the war grows larger the destruction is getting very considerable over the countryside. Villages are being devastated as a matter of course.

Q. Under these conditions, Peter, what is the morale of the American troops?

A. Morale is remarkably high. It is not easy to identify the enemy in Viet Nam. The young soldier going to Viet Nam is confused about exactly who it is that he is to fight. They don't have the Nazi storm trooper image. They don't have the Japanese Samurai officer to confront. But it doesn't take the young American soldier long to identify his enemy. And once he's identified him, he hates him. And in the combat units in Viet Nam there is what you might call a "healthy" hatres of the enemy.

They're being shot at and they see their buddies killed, so they see that there is an enemy there and one that is destructive and cunning. The Vietnik demonstrations around the United States, the calls for withdrawal from Viet Nam, the debates in Congress, the critics of the administration policy — these are widely publicized and the soldiers in Viet Nam know all about it. But this has no detrimental effect on their morale.

THE AMERICANS are making progress in their part of the Vietnamese war, are beginning to bear the brunt of the fighting, but probably will have to double their force of a quarter of a million men and even then face years of political confusion. This is the opinion of Peter Arnett, AP writer who was in New York recently to receive the Pulitzer Prize. Here Arnett (right foreground) is seen marching with Vietnamese marines and their American adviser during a 1965 operation. (AP Newsfeatures Photo)

Deluxe House Full!

- 4 Pc.-Bedroom Suite (Quality Built)
- 2 Dresser lamps
- Innerspring mattress (Quality grade)
- Box Springs (Quality Grade)
- 2 Pc. Living Room Suite
- 2 Step Tables ● 1 Coffee Table
- 2 Table Lamps
- "Detroit Jewel" Range (Full size)
- 13 Cu. Ft.—Admiral Refrigerator (Delux)
- 7 Pc. Marble inlay dinette
- 1 Set China Ware—(Service for 4)
- 9x12 Linoleum Rug
- Set of 4 new Bed slats
- 1—7 Transistor "Electra" Radio

2 Full Years To Pay!

$599

BRENNAN UTILITIES
Monroe's Greatest Furniture Discount House
North Grand St. - Between the River Bridges
in Monroe, La.

Zale's Special Purchase
FAMOUS BENRUS
17-JEWEL WATCHES

All backed by Benrus 3-year guarantee!

BENRUS UNCONDITIONALLY GUARANTEED THREE YEARS

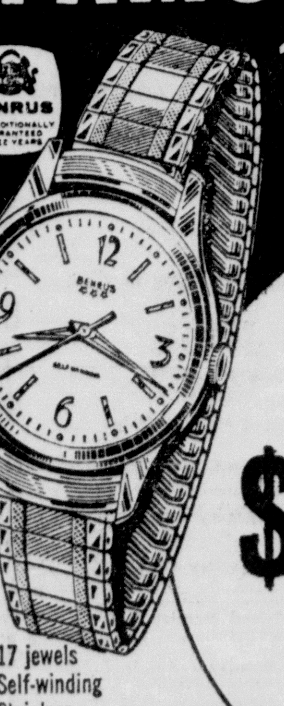

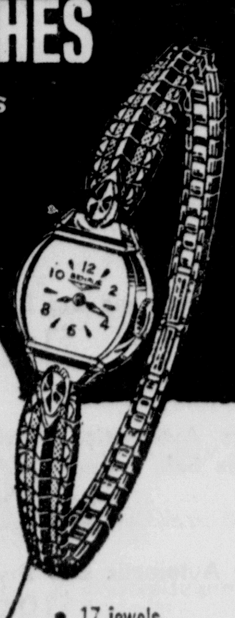

your choice only **$29.88**
CONVENIENT TERMS

- 17 jewels
- Self-winding
- Stainless steel case
- Waterproof*

- 17 jewels
- Shock resistant
- Tapered fashion band

BENRUS UNCONDITIONALLY GUARANTEED THREE YEARS

*when case and crystal are intact

- 17 jewels
- Stainless steel case
- Shock resistant
- Waterproof*

- 17 jewels
- Faceted crystal
- Shock resistant

- 17 jewels
- One-piece case
- Shock resistant
- Waterproof*

3203-33

Open an account today

ZALE'S JEWELERS

AMERICA'S LARGEST JEWELERS

200 DESIARD 323-7763

YAHAMA
World's Record Holder
Winner of eight out of first ten at Daytona.

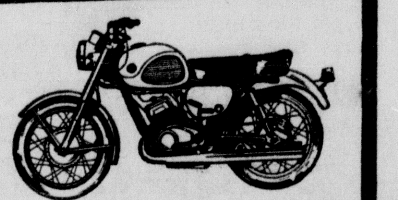

Prices As Low As $249 EASY FINANCING PLAN

APACHE
World's Largest Selling Camping Trailer

All aluminum construction. Stay-made beds. 12-oz. canvas. Campers on display at 2700 N. 7th in West Monroe.

Prices As Low As $485
Easy Bank Financing at 6%

WE RENT CAMPERS

McCULLOCH
Outboard Motors 4 H.P. & 7½ H.P.

McCULLOCH CHAIN SAWS

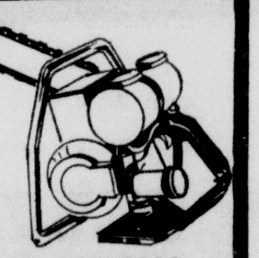

Carter's Inc.
715 ARKANSAS RD. 322-2311
WEST MONROE, LA.
"WE SERVICE WHAT WE SELL"

5%
Time Deposit Open Account!

HOW TO MAKE MONEY MAKE MONEY
Invest in a Central Time Deposit Open Account

- Guaranteed annual earnings of 5%
- Issued on amounts of $5,000 to $50,000 in 3, 6, or 12 months' maturities
- Interest begins 1st day of deposit
- Subject to F.D.I.C. Insurance
- Partial withdrawal privileges

CENTRAL BANK
"that's the bank for your money"

MONROE — WEST MONROE, LA.

Member, Federal Reserve System   Member Federal Deposit Insurance Corp.

Questions Answered By AP Reporter About Viet Nam War

EDITOR'S NOTE — Peter Arnett has been reporting the war from Viet Nam for The Associated Press since 1962. Last month he came to New York to receive the most coveted award of his profession, the Pulitzer Prize. In the following, question and answer session, Arnett discusses the war he knows so well, and tells what he sees for the future.

By PETER ARNETT
Associated Press Writer

Q. Peter, the first question is, can we win in Viet Nam?

A. I see the war being fought at three levels. The first level is the non-Communist world forces, mainly Americans, with Australian, Korean and New Zealand support, fighting the combat battalions and regiments from North Viet Nam. I would also include in this level the daily air attacks against North Viet Nam.

ROLE OF FORCES

The role of these non-Communist world forces is to seek out and destroy the main units of the enemy, those tough battalions and regiments roaming the central highlands of Viet Nam. To do this job the U.S. has five full combat divisions in Viet Nam, two of them Marine and three of them Army. Korea has two divisions totaling 45,000 men, Australia one combat regiment with 5,000 men and New Zealand one artillery battalion of about 500 men.

These forces have done comparatively well. They have engaged the enemy and when they have found him they have inflicted severe losses upon him. At this level of the war the enemy has about 20 regiments of hard, tough soldiers. Twelve of these regiments are regular troops of North Viet Nam who have been infiltrated into the south down the Ho Chi Minh jungle trail and along the coast. These communist troops are well armed, well indoctrinated and expert at jungle warfare.

Communist forces keep growing larger. I think the U.S. will have to double its force of a quarter of a million in Viet Nam. Certainly at least twice as many as are there now will be needed to find and destroy the main enemy units.

In the air war the U.S. Air Force is eager to enlarge the scope of this fighting, to knock out the major air fields around the cities of Hanoi and Haiphong. They'd also like to destroy other strategic targets, such as oil depots. The Air Force feels that the bombing up to now has not been as effective as they would like. They feel that to prove really effective they need to escalate the bombing considerably. However, if they escalate the bombing it may tip Red China's hand.

The second level of the war involves the regular Vietnamese army. This is a force of about 100 combat battalions and they are fighting against the local, home-grown Viet Cong battalions. The war at this level involves battles by the Vietnamese army convoys moving supplies between the major cities. It involves clashes around regions that the Saigon government is attempting to pacify and control.

Government battalions are sent to areas where the enemy has had influence for years and their job is to protect these regions while other forces attempt to pacify the area and move the enemy out. The Vietnamese army is very tired and the Americans are beginning to bear the brunt of the war.

Americans are involved in the second level with the Vietnamese army as advisers. Each Vietnamese combat battalion has at least four American advisers, ranging in rank from captain to non-commissioned officer. And they attempt to influence the thinking of the Vietnamese commanders and their units. Sometimes they don't have much success in influencing the strategy.

THE HAMLET

The third level is the village and the hamlet, the tiny centers of population in the mountains, in the rice fields of the Mekong Delta, and along the highly populated coastal plains. The war there is a very personal thing for the inhabitants. It is fought by local militia forces on one hand and Viet Cong guerrillas on the other. Often the militiaman who lives with his family in the heavily guarded village comes from the same hamlet as the Viet Cong who attacks him night after night.

Over the years, as the death toll has grown, the conflict has taken the form of a feud or vendetta. No quarter is given and the hatred is very great. This third level of war doesn't make the headlines because the actions are small. A typical action might involve 20 Viet Cong attacking a mud outpost with small arms and maybe a few grenades. They might kill three of the twelve defenders and wound five more. Then they would depart leaving two or three of their own dead.

But this is where the real blood of Viet Nam is seeping away. The Viet Cong began their campaign to take over Viet Nam at this level. They continue at this level even though their larger units are out in the field engaging American troops. At this level the war could continue indefinitely.

Q. Well, with this three-level war going on, what does the American strategy appear to be?

U. S. ROLE

A. The American role is to find and destroy the main enemy forces, the big, marauding Communist battalions that pose a tremendous threat to any progress in Viet Nam. By destroying these units the free world forces would permit the Vietnamese army to move in and begin pacification. Pacification is the rebuilding of the local society, convincing the people that a free Viet Nam, and the Saigon government, has more to offer them than the Communists. Theoretically, as the pacification program continues, the Vietnamese army, having secured it, would move on to other areas the free world forces have cleared. The local militia, the home guard, would provide basic security as the area won from the Communists grew bigger. There is a long way to go in achieving anything like this.

That the U.S. can beat the main enemy forces has been proven. When the Viet Cong can be found, the U.S. can destroy them, by superior air power, artillery and ground forces. But it will take far more troops. It will also probably mean the destruction of much of Viet Nam — both north and south. As the war grows larger the destruction is getting very considerable over the countryside. Villages are being devastated as a matter of course.

Q. Under these conditions, Peter, what is the morale of the American troops?

A. Morale is remarkably high. It is not easy to identify the enemy in Viet Nam. The young soldier going to Viet Nam is confused about exactly who it is that he is to fight. They don't have the Nazi storm trooper image. They don't have the Japanese Samurai officer to confront. But it doesn't take the young American soldier long to identify his enemy. And once he's identified him, he hates him. And in the combat units in Viet Nam there is what you might call a "healthy" hatres of the enemy.

They're being shot at and they see their buddies killed, so they see that there is an enemy there and one that is destructive and cunning. The Vietnik demonstrations around the United States, the calls for withdrawal from Viet Nam, the debates in Congress, the critics of the administration policy — these are widely publicized and the soldiers in Viet Nam know all about it. But this has no detrimental effect on their morale.

THE AMERICANS are making progress in their part of the Vietnamese war, are beginning to bear the brunt of the fighting, but probably will have to double their force of a quarter of a million men and even then face years of political confusion. This is the opinion of Peter Arnett, AP writer who was in New York recently to receive the Pulitzer Prize. Here Arnett (right foreground) is seen marching with Vietnamese marines and their American adviser during a 1965 operation. (AP Newsfeatures Photo)

YAHAMA
World's Record Holder
Winner of eight out of first ten at Daytona.
Prices As Low As $249
EASY FINANCING PLAN

APACHE
World's Largest Selling Camping Trailer
All aluminum construction. Stay-made beds. 12-oz. canvas. Campers on display at 2700 N. 7th in West Monroe.
Prices As Low As $485
Easy Bank Financing at 6%
WE RENT CAMPERS

McCULLOCH
Outboard Motors 4 H.P. & 7½ H.P.
McCULLOCH CHAIN SAWS
Carter's
715 ARKANSAS RD. 322-2311
WEST MONROE, LA.
"WE SERVICE WHAT WE SELL"

Deluxe House Full!
- 4 Pc.-Bedroom Suite (Quality Built)
- 2 Dresser lamps
- Innerspring mattress (Quality grade)
- Box Springs (Quality Grade)
- 2 Pc. Living Room Suite
- 2 Step Tables ● 1 Coffee Table
- 2 Table Lamps
- "Detroit Jewel" Range (Full size)
- 13 Cu. Ft.—Admiral Refrigerator (Delux)
- 7 Pc. Marble inlay dinette
- 1 Set China Ware—(Service for 4)
- 9x12 Linoleum Rug
- Set of 4 new Bed slats
- 1—7 Transistor "Electra" Radio

2 Full Years To Pay!

$599

BRENNAN UTILITIES
Monroe's Greatest Furniture Discount House
North Grand St. - Between the River Bridges in Monroe, La.

Zale's Special Purchase
FAMOUS BENRUS
17-JEWEL WATCHES
All backed by Benrus 3-year guarantee!
your choice only $29.88
CONVENIENT TERMS
- 17 jewels
- Self-winding
- Stainless steel case
- Waterproof*

- 17 jewels
- Shock resistant
- Tapered fashion band

*when case and crystal are intact

- 17 jewels
- Stainless steel case
- Shock resistant
- Waterproof*

- 17 jewels
- Faceted crystal
- Shock resistant

- 17 jewels
- One-piece case
- Shock resistant
- Waterproof*

Open an account today
ZALE'S
3203-33
AMERICA'S LARGEST JEWELERS
200 DESIARD 323-7763

5% Time Deposit Open Account!

HOW TO MAKE MONEY MAKE MONEY

Invest in a Central Time Deposit Open Account

- Guaranteed annual earnings of 5%
- Issued on amounts of $5,000 to $50,000 in 3, 6, or 12 months' maturities
- Interest begins 1st day of deposit
- Subject to F.D.I.C. Insurance
- Partial withdrawal privileges

CENTRAL BANK
"that's the bank for your money"
MONROE — WEST MONROE, LA.
Member, Federal Reserve System
Member Federal Deposit Insurance Corp.

Optimism High On Viet Progress

SAIGON, South Viet Nam (AP) — Optimism about the Viet Nam scene is evident among Saigon and American officials this weekend to a degree unparalleled in recent years..

There was a reflection of this in remarks by U.S. Ambassador Henry Cabot Lodge to newsmen Saturday at the dedication of a Saigon dormitory for war orphans that had been built as a volunteer projject by U.S. Army Engineers.

"On the military side, the government is going particularly well," Lodge said, and it has scored "a solid political victory in the recent situation here."

The optimism is based on a series of factors. Among them:

Premier Nguyen Cao Ky has strengthened his hand, reducing the Buddhist opposition largely to meaningless gestures of protest. At the same time, Ky has been working with moderate Buddhists in an effort to rally them to his program.

The machinery for holding a national election is gradually being put into motion. The election, scheduled for Sept. 11, will name a Constitutent Assembly which, in turn, will draft a national constitution as a step toward the return of civilian rule.

The Viet Cong failed to exploit the spring political turmoil to any great extent and drew no visible profit from the Buddhist dissidence in the northern provinces. One American official said: "We had braced for the worst, and we are still stunned by the enemy's failure to cash in on that situation."

The massive presence of American servicemen — now about 271,000 strong — is clearly showing results. Viet Cong movement of both troops and supplies has been seriously hampered by U.S. air and ground pressure.

In this atmosphere Vietnamese and American officials speak confidently of victory, although the Americans, taught by the lesson of premature optimism in the past, are careful not to speculate on a timetable.

Premier Ky himself has promised victory in 1967.

Ky's advisers say they believe the war can dwindle gradually within a year to a police action. This might isolate die-hard Viet Cong in largely uninhabited jungle and mountain areas without hampering the nation's life as a whole. These officials admit, however, that such a police action might go on for years.

price it

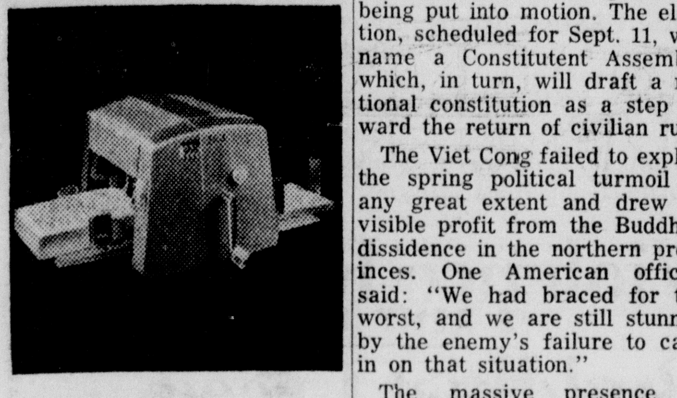

Roneo 350 is an electric duplicator at a price but little more than a manual machine. Gives true-tone reproduction from photos.

RONEO

MONROE OFFICE EQUIPMENT CO.
310 WALNUT MONROE, LOUISIANA

AMA Views Medicare Direct Bill

CHICAGO (AP) — A move developed Saturday to put the American Medical Association on record as recommending to the nation's doctors that they bill their patients directly under medicare.

This procedure would require patients over 65 to pay their doctors the full amount charged and then send the doctor's itemized bill together with a completed form to Blue Cross or some other carrier acting as intermediary for the federal government.

The medicare law provides that under this form of billing the patient would receive 80 per cent reimbursement of the "reasonable charge" for services rendered after the patient has paid the $50 annual deductible.

Strong support for the direct billing method in the medicare program starting July 1 developed at a day-long question-and answer session on the eve of the AMA's annual convention.

Nearly 3,000 doctors from throughout the nation fired questions about medicare's provisions to officials of the Social Security Administration, the Department of Health, Education and Welfare, other government agencies, the AMA, insurance firms and legal experts.

One of the panelists, Dr. William O. Lamotte Jr., Wilmington, De., a consultant to the AMA Advisory Committee on Medicare, Cancer, Heart Disease and Strokes, drew spirited applause from the doctors when he said: "I personally feel its the responsibility of organized medicine to make the recommendation — direct billing — to its membership."

Lamotte pointed out that several resolutions recommending such action will be considered by the House of Delegates, the AMA's policymaking body, during the association's convention.

Russell Long Praised For Hospital Aid

The president of the Louisiana Proprietary Hospital Association, Saturday praised Sen. Russell Long for his recent efforts to assist Louisiana hospitals in complying with the various regulations outlined by the Department of Health, Education and Welfare which are necessary for hospitals to participate in the approaching Medicare program.

Jack Frayer, administrator of the Columbia Heights Hospital, Columbia, in returning from a trip to Washington, D. C., and conferences with the Surgeon General, Dr. William H. Stewart and other officials, said, "Were it not for the concern and full cooperation and assistance of Sen. Long in working out problems in the areas of reimbursement and Title VI, th medical benefits under Medicare for thousands of Louisians's elderly citizens would have gone unattended."

Fayer added that he did not believe that there "will be sufficient hospital beds in Louisiana" to adequately fulfill the provisions of the law, but that he hoped promised benefits under Medicare "will be substantially available."

He pointed out that Louisiana is not the only state which has serious difficulties resulting from Medicare, and that probably Louisiana was the rule rather than the exception.

"Sen. Long has been our champion," Frayer said in praising the solon for his efforts with the hospitals, and added that "our hospitals . . . owe him a debt of gratitude."

Playground Attendance Is Reported

Attendance for the playgounds sponsored by the Monroe Recreation Department was 3,238 for the week. Special events were a ping pong tournament and an Indian pow wow.

Winners in the ping pong tournament and the playgrounds they attended are: Ray Coker, Patrick Shanos and Bruce Shuster at Lexington; Ronnie Hobbs, Libby Masters and Peter Masters at Barkdull - Faulk; Al Marchand, Sandy Matthews and David Miller at Lida Benton; Bruce Walker and Carol Porter at Georgia Tucker; Kim Benton and Mary Bess McPhail at Clara Hall; Tommy Ulroch and Michael LaCara at Sherrouse; Barry Benjamin, Thomas Hinton and Gilmore Ellis at Lincoln School; and Roosevelt Hatten at Clarks.

Indian pow wow winners were: Steve White, Jane Zentner and Joanie Holtzclaw at Lexington; LaQuita Smith, Elizabeth Wills and Debbie Zeagler at Barkdull - Faulk; Elizabeth Ticheli, Greg Jungina, Frank Jungina, Bette Wilhoite and Sandy Ticheli at Lida Benton; Lorli and Frank Karen at Georgia Tucker; Ann Meeks, Mark Smith, Shielia Morrison, Charles Foust, Cynthia Bumpers, Timmy Hargiss and Frank Wood at Clara Hall; Gary Gibbs, Vickie Brantley, Lynn LaCara, Brenda Savage, Jimmy Bowers, Ktnneth Gibbs, John Bailty, Steve Littell and Steve Rainwater at Sherrouse; Calvin Freeman, Dennis Martin and Robert Kelley at Lincoln School and Lee Williams at Clarks.

The playgrounds are open from 8:30 to 11:30 a.m. Monday through Fridaf. This week's specail events will be a horseshoe tournament Tuesday and an amateur show Friday.

Got Roaches? Git Arrow!

$5.00 per month keeps your home free of roaches, ants, silver fish and earwigs. You do not have to leave while your home is sprayed inside and out.

Call Arrow Today!!

MONROE 373-1721 | FREE TERMITE INSPECTION | RAYVILLE 728-4083

BIG VALUE DAYS! THIS WEEK ONLY

BIG SAVINGS! EASY TERMS! NO DOWN PAYMENT
Now Your Chance To Really Save! Big Reductions Storewide

Elegance in Lighting

Add a touch of decorative elegance to your home with flattering lighting fixtures.

Choose from distinctive new glassware, smart new finishes, authentic period designs in Provincial, Early American, Ranch Style, Victorian and matching ensembles to coordinate your decor. Sun Lighting has everything you need to create elegant, exciting lighting effects.

LARGEST STOCK IN THIS AREA
Select from Lighting Fixtures from Sun Lighting . . . Lighting More Homes in this Area than All Others Combined.

CARPET

FANTASTIC VALUES
Biggest Selection In This Area To Choose From!
OVER 10,000 YARDS

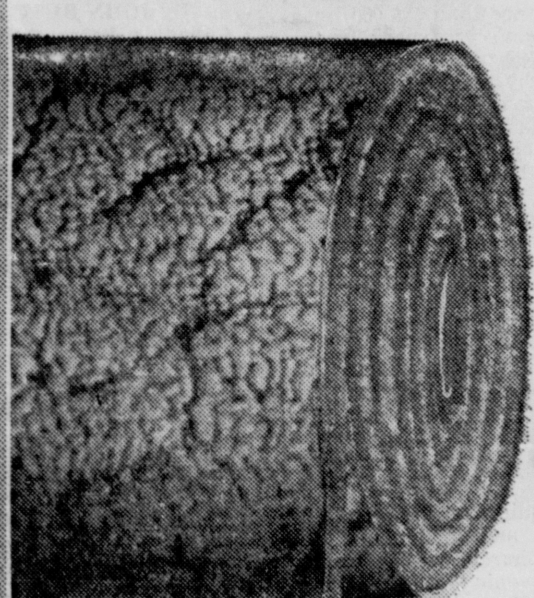

100% DuPont Continuous Filament
NYLON PILE CARPETING
5.95 SQUARE YARD INSTALLED

This Fantastic Price Includes Complete Installation
Over ½ Inch Thick Heavy Rubber Padding!

TAPPAN
Fabulous 400

EYE-LEVEL CONTROLS
VISUAL HITE OVEN BROILER
SUPER FAST TOP BURNER
HIDE-A-WAY COOK-TOP
MATCHING BASE CABINET
Reduced

The last word in cooking elegance. Available in both gas and electric models.

NO MONEY DOWN
As Little As 3.00 Per Week

EXTRA SPECIAL - ONLY 750 YDS.
Extra Long "501" Nylon Pile
SHAG CARPET
8.95 SQ. YARD INSTALLED

Reg. $11.95 Value Carpet. Made by Burlington Mills. Nutmeg Color only. This unheard of low price includes complete installation over ½ inch thick heavy rubber padding.

TAPPAN
CAREFREE BUILT-INS

Easy-cooking, easy cleaning are yours in the smartly styled TAPPAN ovens and surface units . . . available in either gas or electric models, there's a wide choice of styles for you to select from. Before you buy, be sure to see the selection of TAPPANS at Sun Lighting.
Sun Lighting Sells More Tappan Built-Ins In This Area Than All Others Sell Combined . . . Including All Other Makes!

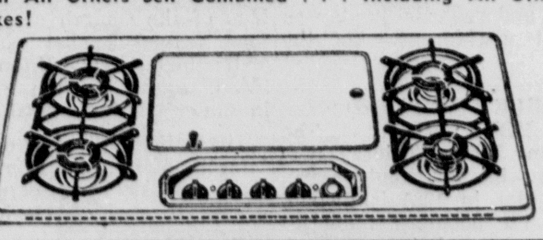

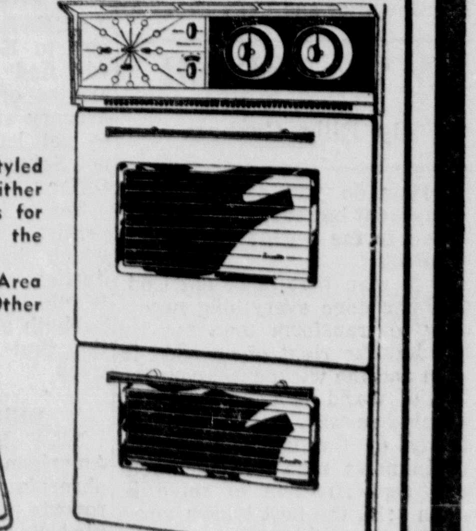

Your Sign for Top Quality. . .at Rock Bottom Prices

SUN

Lighting Fixtures
COMPANY

Corner Louisville Ave. & North 3rd. Monroe, La.

Morgan & Lindsey
THE COMPLETE VARIETY STORE

Be Prepared for the Summer Ahead . . .

SUN 'n FUN VALUES

COMPARE . . . Then Shop for the Best for Less at Morgan & Lindsey

3 pc. LUGGAGE SET

$11.88
VINYL WASHABLE

Sizes 3 to 6x
Shorts Set
FOR TOTS
$1.00

Just like "BIG SISTER'S".. of wash 'n wear cottons in stripes, prints and solid colors. Shorts have all-around elastic waist.

For Summertime Comfort!
Tennis Oxfords
Kiddies' 5 to 12
Misses'-Women's
$1.17

Made With Heavy Duck
Colors: Blue, White, Black Patent

20" VINYL PLAY BALLS

2 FOR $1.00
59c ea.

MISSES' COLORFUL JAMAICA SETS
$1.99 complete

Sleeveless tops of Sanforized cotton broadcloth in pretty prints are teamed with solid color Jamaicas! Sizes 10-18.

MORGAN & LINDSEY

Downtown Store 235 DeSiard
Open 9 AM 'till 5:30 PM Daily

Downtown West Monroe
215 Trenton
Open 9 AM 'till 6:00 PM
Monday thru Saturday

Twin City Shopping Center
2243 Louisville
Open 9 AM 'till 6:00 PM Daily
Friday Nites 'till 8 PM

Highland Shopping Center
2316 Cypress
Open 9 AM 'till 6:00 PM
Monday thru Saturday

Optimism High On Viet Progress

SAIGON, South Viet Nam (AP) — Optimism about the Viet Nam scene is evident among Saigon and American officials this weekend to a degree unparalleled in recent years..

There was a reflection of this in remarks by U.S. Ambassador Henry Cabot Lodge to newsmen Saturday at the dedication of a Saigon dormitory for war orphans that had been built as a volunteer projject by U.S. Army Engineers.

"On the military side, the government is going particularly well," Lodge said, and it has scored "a solid political victory in the recent situation here."

The optimism is based on a series of factors. Among them:

Premier Nguyen Cao Ky has strengthened his hand, reducing the Buddhist opposition largely to meaningless gestures of protest. At the same time, Ky has been working with moderate Buddhists in an effort to rally them to his program.

The machinery for holding a national election is gradually being put into motion. The election, scheduled for Sept. 11, will name a Constitutent Assembly which, in turn, will draft a national constitution as a step toward the return of civilian rule.

The Viet Cong failed to exploit the spring political turmoil to any great extent and drew no visible profit from the Buddhist dissidence in the northern provinces. One American official said: "We had braced for the worst, and we are still stunned by the enemy's failure to cash in on that situation."

The massive presence of American servicemen — now about 271,000 strong — is clearly showing results. Viet Cong movement of both troops and supplies has been seriously hampered by U.S. air and ground pressure.

In this atmosphere Vietnamese and American officials speak confidently of victory, although the Americans, taught by the lesson of premature optimism in the past, are careful not to speculate on a timetable.

Premier Ky himself has promised victory in 1967.

Ky's advisers say they believe the war can dwindle gradually within a year to a police action. This might isolate die-hard Viet Cong in largely uninhabited jungle and mountain areas without hampering the nation's life as a whole. These officials admit, however, that such a police action might go on for years.

price it

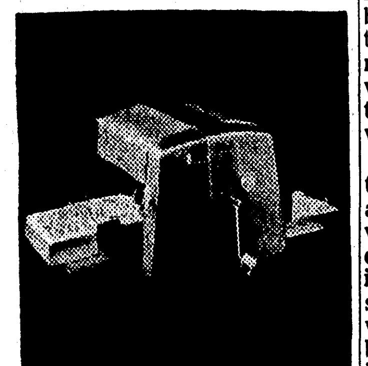

Roneo 350 is an electric duplicator at a price but little more than a manual machine. Gives true-tone reproduction from photos.

RONEO

MONROE OFFICE EQUIPMENT CO.

310 WALNUT MONROE, LOUISIANA

AMA Views Medicare Direct Bill

CHICAGO (AP) — A move developed Saturday to put the American Medical Association on record as recommending to the nation's doctors that they bill their patients directly under medicare.

This procedure would require patients over 65 to pay their doctors the full amount charged and then send the doctor's itemized bill together with a completed form to Blue Cross or some other carrier acting as intermediary for the federal government.

The medicare law provides that under this form of billing the patient would receive 80 per cent reimbursement of the "reasonable charge" for services rendered after the patient has paid the $50 annual deductible.

Strong support for the direct billing method in the medicare program starting July 1 developed at a day-long question-and answer session on the eve of the AMA's annual convention.

Nearly 3,000 doctors from throughout the nation fired questions about medicare's provisions to officials of the Social Security Administration, the Department of Health, Education and Welfare, other government agencies, the AMA, insurance firms and legal experts.

One of the panelists, Dr. William O. Lamotte Jr., Wilmington, De., a consultant to the AMA Advisory Committee on Medicare, Cancer, Heart Disease and Strokes, drew spirited applause from the doctors when he said: "I personally feel its the responsibility of organized medicine to make the recommendation — direct billing — to its membership."

Lamotte pointed out that several resolutions recommending such action will be considered by the House of Delegates, the AMA's policymaking body, during the association's convention.

Russell Long Praised For Hospital Aid

The president of the Louisiana Proprietary Hospital Association, Saturday praised Sen. Russell Long for his recent efforts to assist Louisiana hospitals in complying with the various regulations outlined by the Department of Health, Education and Welfare which are necessary for hospitals to participate in the approaching Medicare program.

Jack Frayer, administrator of the Columbia Heights Hospital, Columbia, in returning from a trip to Washington, D. C., and conferences with the Surgeon General, Dr. William H. Stewart and other officials, said, "Were it not for the concern and full cooperation and assistance of Sen. Long in working out problems in the areas of reimbursement and Title VI, th medical benefits under Medicare for thousands of Louisians's elderly citizens would have gone unattended."

Fayer added that he did not believe that there "will be sufficient hospital beds in Louisiana" to adequately fulfill the provisions of the law, but that he hoped promised benefits under Medicare "will be substantially available."

He pointed out that Louisiana is not the only state which has serious difficulties resulting from Medicare, and that probably Louisiana was the rule rather than the exception.

"Sen. Long has been our champion," Frayer said in praising the solon for his efforts with the hospitals, and added that "our hospitals . . . owe him a debt of gratitude."

Playground Attendance Is Reported

Attendance for the playgounds sponsored by the Monroe Recreation Department was 3,238 for the week. Special events were a ping pong tournament and an Indian pow wow.

Winners in the ping pong tournament and the playgrounds they attended are: Ray Coker, Patrick Shanos and Bruce Shuster at Lexington; Ronnie Hobbs, Libby Masters and Peter Masters at Barkdull - Faulk; Al Marchand, Sandy Matthews and David Miller at Lida Benton; Bruce Walker and Carol Porter at Georgia Tucker; Kim Benton and Mary Bess McPhail at Clara Hall; Tommy Ulroch and Michael LaCara at Sherrouse; Barry Benjamin, Thomas Hinton and Gilmore Ellis at Lincoln School; and Roosevelt Hatten at Clarks.

Indian pow wow winners were: Steve White, Jane Zentner and Joanie Holtzclaw at Lexington; LaQuita Smith, Elizabeth Wills and Debbie Zeagler at Barkdull - Faulk; Elizabeth Tichell, Greg Jungina, Frank Jungina, Bette Wilhoite and Sandy Tichell at Lida Benton; Lorli and Frank Karen at Georgia Tucker; Ann Meeks, Mark Smith, Shiella Morrison, Charles Foust, Cynthia Bumpers, Timmy Hargiss and Frank Wood at Clara Hall; Gary Gibbs, Vickie Brantley, Lynn LaCara, Brenda Savage, Jimmy Bowers, Kinneth Gibbs, John Bailty, Steve Littell and Steve Rainwater at Sherrouse; Calvin Freeman, Dennis Martin and Robert Kelley at Lincoln School and Lee Williams at Clarks.

The playgrounds are open from 8:30 to 11:30 a.m. Monday through Fridaf. This week's specail events will be a horseshoe tournament Tuesday and an amateur show Friday.

Got Roaches? Git Arrow!

$5.00 per month keeps your home free of roaches, ants, silver fish and earwigs. You do not have to leave while your home is sprayed inside and out.

Call Arrow Today!!

MONROE 373-1721 · FREE TERMITE INSPECTION · RAYVILLE 728-4083

BIG VALUE DAYS! THIS WEEK ONLY

BIG SAVINGS! EASY TERMS! NO DOWN PAYMENT

Now Your Chance To Really Save! Big Reductions Storewide

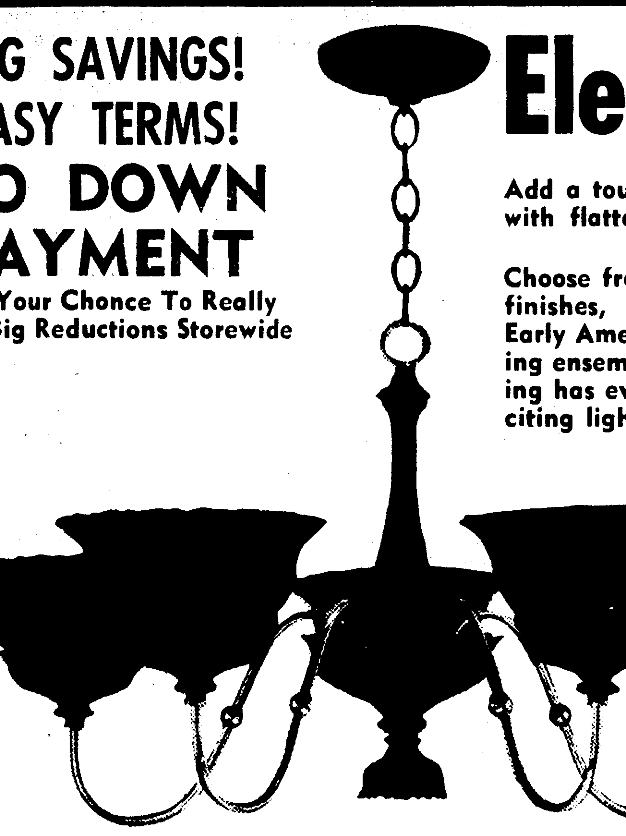

Elegance in Lighting

Add a touch of decorative elegance to your home with flattering lighting fixtures.

Choose from distinctive new glassware, smart new finishes, authentic period designs in Provincial, Early American, Ranch Style, Victorian and matching ensembles to coordinate your decor. Sun Lighting has everything you need to create elegant, exciting lighting effects.

LARGEST STOCK IN THIS AREA

Select from Lighting Fixtures from Sun Lighting . . . Lighting More Homes in this Area than All Others Combined.

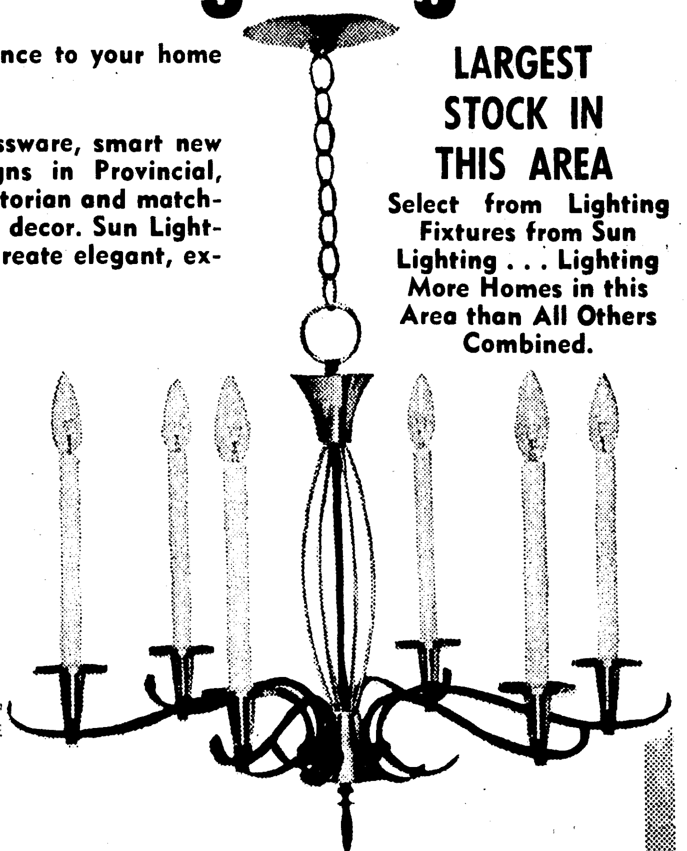

CARPET

FANTASTIC VALUES

Biggest Selection In This Area To Choose From!

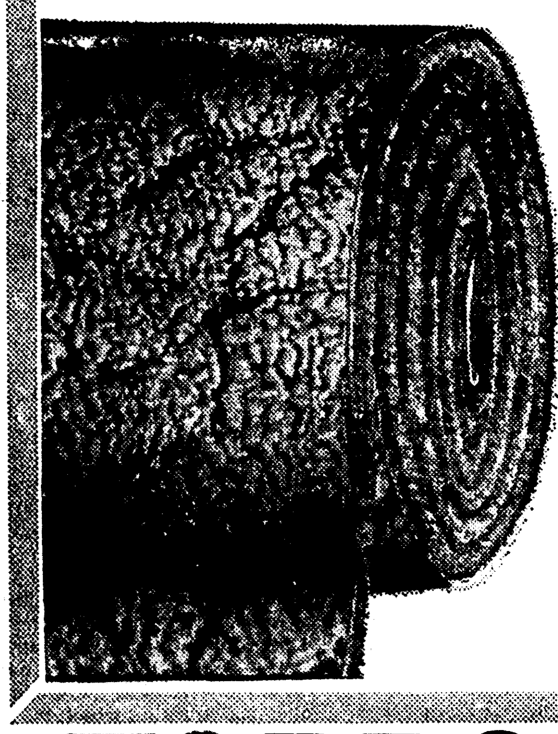

OVER 10,000 YARDS

100% DuPont Continuous Filament

NYLON PILE CARPETING

5.95 SQUARE YARD INSTALLED

This Fantastic Price Includes Complete Installation Over ½ Inch Thick Heavy Rubber Padding!

TAPPAN

Fabulous 400

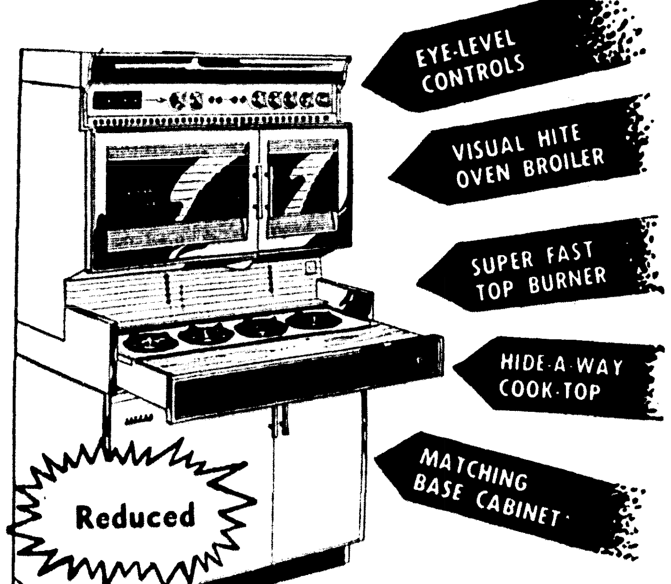

The last word in cooking elegance. Available in both gas and electric models.

NO MONEY DOWN As Little As 3.00 Per Week

EXTRA SPECIAL - ONLY 750 YDS.

Extra Long "501" Nylon Pile

SHAG CARPET 8.95 SQ. YARD INSTALLED

Reg. $11.95 Value Carpet. Made by Burlington Mills. Nutmeg Color only. This unheard of low price includes complete installation over ½ inch thick heavy rubber padding.

TAPPAN

CAREFREE BUILT-INS

Easy-cooking, easy cleaning are yours in the smartly styled TAPPAN ovens and surface units . . . available in either gas or electric models, there's a wide choice of styles for you to select from. Before you buy, be sure to see the selection of TAPPANS at Sun Lighting.

Sun Lighting Sells More Tappan Built-Ins In This Area Than All Others Sell Combined . . . Including All Other Makes!

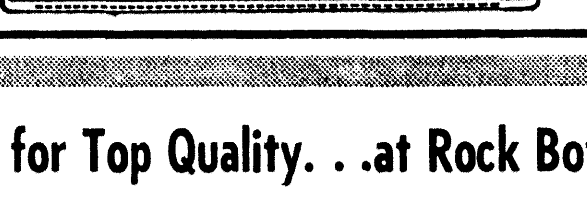

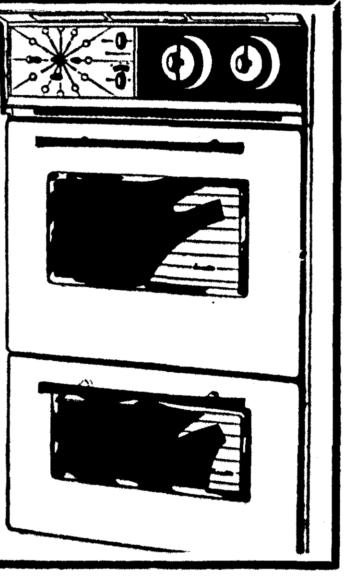

Your Sign for Top Quality. . .at Rock Bottom Prices

SUN Lighting Fixtures COMPANY

Corner Louisville Ave. & North 3rd. Monroe, La.

Be Prepared for the Summer Ahead . . .

Morgan & Lindsey THE COMPLETE VARIETY STORE

SUN 'n FUN VALUES

COMPARE . . . Then Shop for the Best for Less at Morgan & Lindsey

3 pc. LUGGAGE SET

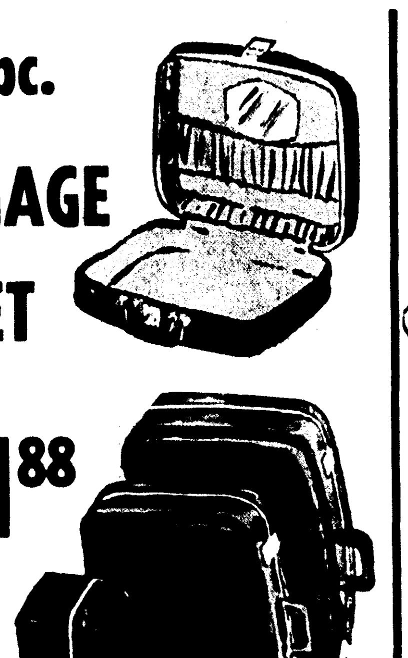

$11.88

VINYL WASHABLE

Sizes 3 to 6x

Shorts Set FOR TOTS

$1.00

Just like "BIG SISTER'S".. of wash 'n wear cottons in stripes, prints and solid colors. Shorts have all-around elastic waist.

For Summertime Comfort

Tennis Oxfords

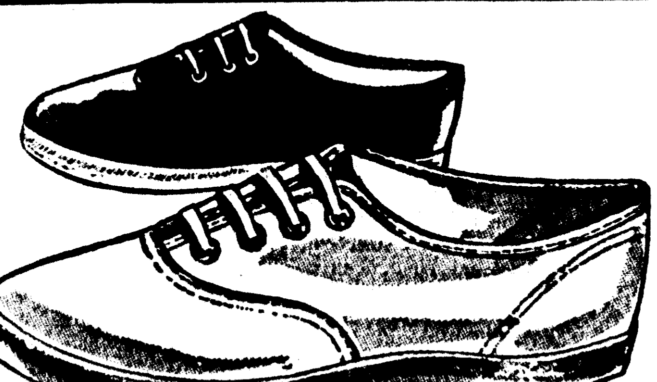

Kiddies' 5 to 12

Misses'-Women's

$1.17

Made With Heavy Duck Colors: Blue, White, Black Patent

20" VINYL PLAY BALLS

2 FOR $1.00

59c ea.

MISSES' COLORFUL JAMAICA SETS

$1.99 complete

Sleeveless tops of Sanforized cotton broadcloth in pretty prints are teamed with solid color Jamaicas! Sizes 10-18.

MORGAN & LINDSEY

Downtown Store 235 DeSiard Open 9 AM 'till 5:30 PM Daily

Downtown West Monroe 215 Trenton Open 9 AM 'till 6:00 PM Monday thru Saturday

Twin City Shopping Center 2243 Louisville Open 9 AM 'till 6:00 PM Daily Friday Nites 'till 8 PM

Highland Shopping Center 2316 Cypress Open 9 AM 'till 6:00 PM Monday thru Saturday

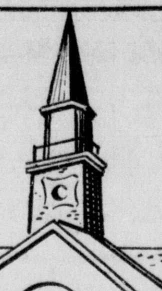

There's A Church Home For You in the Twin Cities . . .

Anyone desiring to know the location of a church of any denomination in the Twin Cities and the time of its Sunday services may call The Morning World at 323-2070, 323-3660, 323-0501 and ask for the church service directory. We'll be glad to supply you the information.

THE GROWING ecumenical movement, toward a closer relationship of all churches, is part of the changing atmosphere in which the Roman Catholic and Anglican churches are re-establishing contacts. Here Pope Paul VI, left, and Dr. Michael Ramsey, archbishop of Canterbury, sign an agreement on theological discussions last March 24 in the Pontifical Basilica of St. Paul's, outside the Vatican walls in Rome. At left is Archbishop Dell'Acqua, substitute Vatican secretary of State. (AP Newsfeatures Photo)

Religious Strife In Ireland Presents Security Problems

By GODFREY ANDERSON

BELFAST, Northern Ireland (AP) — Religious strife may pose security problems when Queen Elizabeth II and Prince Philip visit Northern Ireland next month.

Belfast remains a sectarian city in an ecumenical age. It takes religion seriously and its religious and political tensions are closely interwoven.

Protestant extremists have threatened the queen's hosts—Lord Erskine, governor of Northern Ireland, and his wife. They are angry that the governor vetoed their plan to name a new bridge, which the queen will open, for the late Lord Carson, Ulster's patriot Protestant hero. The bridge, the governor ruled firmly, will be called the Queen Elizabeth Bridge.

TO LEAD PROTEST

The Rev. Ian Paisley, leader of a militant sect called Free Presbyterians, says he will lead a march on the governor's residence July 2—two days before the queen arrives in Ireland. Paisley protests he is loyal to the queen but says he fears a takeover by the Roman Catholic Church in Northern Ireland.

When the Archbishop of Canterbury went to Rome this spring for his historic meeting with Pope Paul VI, Paisley led a small but noisy opposition.

In Northern Ireland, about two-thirds of the population is Protestant, mainly Presbyterian or Church of Ireland — Anglican, and one-third Roman Catholic. The Republic, to its south, is 95 per cent Catholic.

Most Roman Catholics in Belfast are concentrated in the Falls Road area of the city. On June 6, Paisley led his Free Presbyterians to the General Assembly of the Irish Presbyterian Church, a body with which he has no connection. He chose a route through the Falls Road district.

Bible in hand, the 39-year-old minister led his men with banners waving—"The Pope is anti-Christ", "The Pope is a man of sin", "No peace with Rome."

Four police were severely injured trying to keep demonstrators apart in the ensuing riot. The Governor and Lady Erskine, on their way to a reception, were nearly mobbed.

COOLY RECEIVED

The government dispatched its minister for home affairs, Brian McConnell, to the Presbyterian Assembly to express regrets. He was coolly received.

In the Ulster House of Commons, members talked of a bloodbath if such demonstrations were allowed to continue. Capt. Terence O'Neill, Northern Ireland's prime minister, said members were being threatened with violence if they dared to raise their voices.

"Respectable citizens lift their telephones and are forced to listen to a torrent of disgusting language followed by threats of violence," he said. "These are not the activities of a political party seeking the support of the electorate, but the sordid techniques of gangsters."

John Cardinal Conway of Armagh, Roman Catholic primate of all Ireland, declared: "The situation in Northern Ireland is really antediluvian by the standards of the 1950s."

Northern Ireland probably is the only place left in the British Isles where being a Catholic or a Protestant can affect a person's whole life—where he lives, the kind of money he earns, the firm which is willing to employ him and the kind of job he can do.

RELIGIOUS BARRIER

Some Protestant firms will not employ Catholics at all. Others will give them only menial jobs. The Protestant Orangemen's lodges, set up to fight Roman Catholic influence, are still strong both in Parliament and Belfast City Hall. The slightest move may stir them to indignation and they can turn out thousands on the streets.

Ecumenically minded clergy in Belfast say they have to keep their contacts discreet, almost secretive, because so many Ulstermen are deeply hostile to it. People in Belfast are inclined to say they are willing in principle for religious coexistence but they are increasingly uneasy about how far such a move may take them.

Some of their leaders, by painting any overtures from Rome as a takeover bid, play on these fears and sharpen them.

One difficulty is that religion is so closely bound with politics and business. The Unionist, conservative, party, which has long run the local government and sent 12 members to the London House of Commons, is an almost exclusively Protestant machine. Only in the last general election did one Belfast Roman Catholic gain a seat at Westminster.

MY ANSWER

By Billy Graham

How do you explain the apparent increase in wickedness in the world? Has God failed? T.R.M.

It is man that fails, not God. God has done everything necessary to transform man but He has left the right of decision to man and the wickedness you see in the world is only too often man's answer, either by defiance or through indifference. God knows man's predicament and sent His Son to solve it. John 3:16, the best known verse in all the Bible tells, us of all love God sent His Son. All man has to do is to believe in Him but there is the solemn alternative — believe or perish. The Bible nowhere teaches that all men will be saved. It tells plainly that times such as ours are coming: "And because wickedness is multiplied, most men's love will grow cold. But he who endures to the end will be saved." Many things we see indicate that Satanic origin. In Revelation 12:12 we read: "But woe to you, O earth and sea, for the devil has come down to you in great wrath, because he knows that his time is short." The evil about us may be a sign of the last days, we do not know. But we do know that God's love and mercy, His offer of forgiveness and cleansing in Christ, are still open to all who believe.

News Briefs In Religion

CHURCH WOMEN

NEW YORK (UPI) — Members of United Church Women have embarked on a three-year program of direct action to eliminate poverty in the communities where they live.

Among the programs are help to Women in Community Service (WICS), the interfaith agency which recruits disadvantaged girls and young women for the Job Corps, and the national Head Start projects preparing pre-school children for school work. Others include literacy classes for adults, tutoring classes for grade-schoolers and teens and efforts to obtain better wages and working conditions for domestic workers.

DIOCESAN BOWLING

SPOKANE, Wash. (UPI) — Teams from 14 parochial schools are competing in what the Spokane Roman Catholic Diocese says is the only officially sanctioned grade school bowling league in the nation.

More than 84 boys and girls from sixth, seventh and eighth grades take part in the weekly competition, for which a sporting goods dealer furnished league shirts along with trophies and other awards. Best score so far has been 216, turned in by Mike Bladedk, an eighth grader at St. Mary's.

ADVENTIST TOWN

KEENE, Tex. (UPI) — Visitors to Keene in North Texas will find they cannot buy cigarettes or meat at the town's grocery store and will be able to get letters on Sundays but not Saturdays at the U. S. Post Office.

Kenne is a Seventh Day Adventist town, home of a sect which does not eat meat, use lipstick, smoke, drink or dance. It observes Saturday as the Sabbath and regards Sunday as the first working day of the week.

BIBLE FOR BLIND

NEW YORK (UPI) — The American Bible Society, now observing its 150 anniversary, reports that in 1965 it distributed Braille books, Talking Bible Records and tape recordings of the Bible to about 30 per cent of the 400,000 blind persons in the United States.

A total of 122,475 such Scripture portions were distributed to the blind.

TRI-FAITH CHAPELS DRIVE

NEW YORK (UPI) — Three major faiths have joined in a $1 million fund raising campaign to finance the cost of completing a Tri-Faiths Chapels development project at John F. Kennedy International Airport.

Sponsored by the New York Board of Rabbis, The Protestant Council of the City of New York and the Roman Catholic Diocese of Brooklyn, the chapels are being built in a three-acre site opposite the airport's International Arrivals Building.

'Human Frailty' Poses Church Fund Problems

By GEORGE W. CORNELL
AP Religion Writer

NEW YORK (AP)—Stealing also goes on in church.

With cash from offerings being handled in most every American parish each Sunday, often in casual fashion by volunteers, there is ample chance for filching.

And it happens.

"Human frailty exists in church life as it does elsewhere," says Arthur G. Midboe, assistant to the treasurer of the Lutheran Church in America. "These cases of dishonesty do occur."

While there are scant means of gauging the problem in most denominations, the 3.3-million-member Lutheran body has provided for a system which keeps a general check on the situation, on a nationwide basis.

INSURANCE BONDING

For the last three years, the church has carried fidelity insurance bonding all of the financial officers and employes, including elected volunteers, in all of its 6,218 congregations across the country.

As a result in that period, 14 cases involving losses totalling more than $50,000 have been reported—often with the offenders making restitution and continuing as members of the congregation. None has been prosecuted.

"We'd be abdicating our responsibility as Christians if we didn't give someone a second chance," Midboe said.

Key to the approach, he added, is that once a loss is reported, an effort is made to settle the matter privately, with action by the bonding company held in abeyance, yet serving to spur restitution of the missing funds.

"We try to avoid open disclosure," Midboe said. "That would destroy the man, his family and injure the congregation. We want to give him another chance and offer some Christian understanding and help."

Among typical cases cited, and their outcome:

FUNDS MISPLACED

The financial secretary of a congregation in Minnesota "misplaced" more than $2,000 in church bank deposits. Faced with the possibility of disclosure, he refinanced his home to pay up the obligation.

An audit of the treasurer's books at a Pennsylvania church revealed a $1,789 shortage from 1962 to 1964. The then-treasurer now is making payments to cover the shortage—unknown to his family or the congregation.

Other cases reported ranged from a seven-year embezzlement of more than $25,000 by a congregation's treasurer to the theft of $45 worth of cleaning materials by a church janitor.

Eight of the cases involved church treasurers. Other offenders included a night watchman, a financial secretary, a scoutmaster, a church school officer.

"Unfortunately the money handling procedures in many congregations are very lax," Midboe said. "So the temptation is there, and the human weakness is there."

In many parishes, of just about all denominations, the task of taking up offerings, counting the money and putting it away, is done by laymen with little experience in handling organizational funds.

The job often falls to those most willing to do it—ushers or other volunteers. Midboe says the losses usually reflect "lack of good common sense" on the part of the church's official council.

"We have 72,000 councilmen and most of them are by state law trustees of their churches," he said. "Some of them don't realize that running a church is much like running a business.

TEMPTATION

"Temptation is present whenever people handle money, and that doesn't exclude the church. In fact, it is especially true in church, where cash is displayed for all to see."

In most of the cases reported, he said, the offenders have been under economic pressures with debts or low income, and are "not the high-living sort who want the money for wine, women and song."

Of the 14 cases, the insuring company has paid out $6,523 on claims processed so far, with four cases still awaiting disposition, and others with offenders making restitution.

Midboe suggests these measures for avoiding losses:

More than one person should handle the offering after services for counting and recording. The money should be banked immediately.

The church treasurer should handle the books, never cash. Double signatures should be required on checks.

Periodic audits should be made by an independent accountant and periodic detailed financial reports made to the congregation.

"It's not a matter of mistrusting a fellow Christian," Midboe said. "It's just a matter of using the same procedures that the councilmen would use in their own business without thinking twice."

Inquiry Course Series To Start At Church Here

An Inquiry Course on the teachings and beliefs of the Catholic Church will be started Monday evening at the Church of Jesus The Good Shepherd, 2510 Emerson St., Monroe, it was announced by the Rev. Edmund J. Moore, assistant pastor.

The course will consist of a series of 12 talks, one each Monday from 7:30 p.m. to 9 p.m. Scene of the lectures will be the cafeteria of Jesus The Good Shepherd School.

Rev. Moore, in announcing the course, said, "The Catholic Church is the largest and oldest in the world and a knowledge of its teachings is most helpful in understanding the history of our civilization. There are no charges or obligations for attending the course."

Churches Name Pulpit Guests

Four Northeast Louisiana churches have named officials of the Louisiana Baptist Children's Home in Monroe as pulpit guests today.

Wade B. East, superintendent, will speak at the Riverside Baptist Church in Bastrop. Clarence Powell, director of cottage life, will be guest at the Tallulah Baptist Mission.

Charley B. Underwood, director of social services, will speak at the Lamar Baptist Church near Delhi. Earl D. Mercer, public relations director, will be at the Calvary Baptist Church in Monroe.

Pearce Speaker At National Meet Of Church Men

The first national Congress for Men of the Church of God will have famed Quaker philosopher-theologian Dr. Elton Trueblood, climaxing the conclave in Anderson, Indiana, July 8-10.

The national director of United Church Men, Dr. Donald Calame, speaks at a communion breakfast also on closing day.

Keynoter for sessions to be held in 7,500 - seat Warner Auditorium and Park Place Church of God, will be Dr. Gene W. Newberry, dean of the graduate School of Theology at Anderson College.

Other mass meeting speakers will be Dave L. Pearce, Louisiana State Commissioner for agriculture and immigration, and Rev. Samuel Hines, Detroit, Mich. Conferences led by key lay leaders of the Church of God and numerous agency heads at general offices of the church here, will be held under the general theme, "Being God's Man."

Donald C. Ritchey, Findlay, Ohio, the organization's national chairman, said he expected 10,000 men from Church of God congregations across the nation will participate.

Church Slates Teaching Mission

Grace Episcopal Church, N. 4th and Glenmar, Monroe, will hold a two-night teaching mission on the Christian healing Monday and Tuesday.

The school will be held at 7:30 p.m. each day.

Conducting the mission will be the Rev. Rufus J. Womble, rector of Christ Episcopal Church, Little Rock, Ark.

This is the second time the Rev. Fr. Womble has visited Monroe.

Following the services an informal coffee will be held in the parish house, 405 Glenmar Ave., where all will be given an opportunity to ask questions.

Youth Choir To Appear At Highland

The 33 - member Youth Choir of the Southland Baptist Church of Houston, Texas, on a concert tour in Louisiana, will appear at 7 p.m. today at Highland Baptist Church on Arkansas Road, West Monroe.

Director of the group is Gayle Mallette, who was formerly on the staff of Ridge Avenue Baptist Church of West Monroe. Miss Shirlyn Smith is organist and Miss Elaine Manuel, pianist.

Expenses for the tour are being paid with money raised by members of the choir working at odd jobs and collecting and selling waste paper.

Before leaving on the three-day tour, the choir made appearances at the Veterans Administration Hospital, Southland Baptist Church and First Baptist Church of Pearland. After returning they will sing at Galena Park.

The program at Highland Church will consist of 19 selections, including choir numbers, solos and a trio performance.

The group will appear at Lakeshore Baptist Church of Shreveport on Monday.

Pastor Here In Unusual Pulpit Role

The pastor of Southside Methodist Church, 1623 South 4th St., Monroe, the Rev. Lea Joyner, is one of three women ministers in the Methodist Annual Conference.

She was ordained to the ministry in 1939 and has had three appointments. She served five years as a circuit minister with five churches in the Columbia area.

Rev. Joyner attended High Point College in North Carolina with John J. McKeithen, now governor of Louisiana, whom she describes as a distant cousin. She was appointed assistant pastor of the First Methodist Church of Monroe in 1944, and served in that position until 1952. That year she was assigned "two lots to start a mission in Monroe. This became Southside."

EXTENSIVE ADVANCE

From that beginning the church has grown extensively. Value of buildings and property is set at $265,000, with an indebtedness of $40,000.

The church has a number of active groups, the Women's Society of Christian Service, Men's Club, two altar guilds, youth programs, six choirs, and visitation programs.

Four services are conducted on Sundays, including 8 a.m. holy communion service, 8:30 and 10:30 a.m. regular services, and a 7 p.m. service. The pastor follows a busy round of activity. She is ready day and night to help those in need.

CALLED TO WORK

Commenting on her ministerial role, in a recent interview Rev. Joyner said, "I feel, though, that the Lord has called me to this position. God is no respecter of persons when He calls people to serve Him. There are some situations which are difficult for men to handle though.

"Men are reluctant to talk to a woman about certain of their problems. On the other hand, women will talk to me when they wouldn't talk to a man. I also find that children and youth are more responsive to a woman than they would be to a man, and I feel that women are more adapted to detailed part of the church work than a man is."

Commenting on evangelism she added, "I think evangelism is the important field of the church. When we lose the experience of the warm heart, we've lost what is important."

Rev. Joyner is a member of the Louisiana Methodist Board of Evangelism, the Monroe Ministerial Alliance, and is a trustee of the Alcoholics Anonymous Board of Monroe.

Religion, History In River City

By JOHN BEST
Canadian Press Writer

ESZTERGOM, Hungary (AP) — History and religion pervade this old city perched atop a big bend in the Danube River, 40 miles north of Budapest.

This is where the Magyar invaders established their first royal capital more than 1,000 years ago.

It's also still theoretically the ecclesiastical seat of Josef Cardinal Mindszenty, Roman Catholic primate of Hungary, who since the 1956 revolution has been living in asylum in the United States legation in Budapest.

On the bus ride through ancient farming country from Budapest, you get a glimpse of signs of more recent history. At two or three points along the narrow, winding road Soviet army camps are visible. And if you look sharply across the top of the wall that separates one such camp from the road, you can see a row of tanks lined up in a shed, chilling reminders of the 1956 uprising which was suppressed by Soviet tanks in the streets of the capital.

MOST STRIKING

In Esztergom itself the most striking physical characteristic is the Basilica, largest church in Hungary, and an imposing structure that rises out of a cliff just above the river.

The hill crowned by the church contains Roman, medieval Hungarian and Turkish remains, having been used by successive conquerors as a fortress and by the Hungarian kings of the early Middle Ages as the site of a royal palace.

Existence of the palace was unknown until a few decades ago when a large stone fell from an ancient rampart into a garden below. The owner reported it to police.

Investigation revealed two beautiful Romanesque gates, beyond which stood a building in the early French Gothic style. It was the palace of King Bela III — 1173-96 — which like many other medieval buildings in Hungary, was ruined and forgotten during the long Turkish occupation.

PRIMATE'S PALACE

The primate's palace is situated in the oldest part of this city of 22,000, at the foot of the citadel hill. Inside the palace, at one end of the building, is the Christian museum, rich in early Hungarian and Italian paintings, French tapestries and Italian, Hungarian and German glassware.

It's possible to make an honest mistake on the way upstairs to the second-floor museum and — as I did — into the cardinal's residence.

The sign on the first-floor door says "Keep out" but since it's in Hungarian, I didn't know this at the time. As one of the few Westerners who has been in Mindszenty's palace since the Communists took over in Hungary.

Portraits of popes and cardinals looked down from the walls of the dusky corridor along which I walked. As I stood studying one of these portraits, there was a rustle of garments behind me. From the interior of the palace came a lone nun who wasted little time showing me the way out.

DELCATE PROBLEM

Living in self-imposed exile in Budapest, Mindszenty at 74 is said to be in good health, enjoying a daily stroll in the courtyard of the U.S. legation. His case presents a delicate problem for all concerned.

On March 6, Vienna's Franz Cardinal Koenig spent almost five hours with Mindszenty, giving rise to speculation that a new Vatican initiative might be under way to end his 10 years of seclusion. Afterward, Koenig would say only that the two had talked about the Vatican Council.

The Hungarian government has said it is willing to negotiate on the cardinal's status but has indicated it would not agree to restore him to active church leadership.

There have been reports that the Vatican would like to get Mindszenty out of Budapest and to Rome, thereby removing a thorn in relations between church and state in Hungary.

However, some observers doubt that the cardinal would agree to leave. They believe he is determined to remain in solitary living as a symbol of resistance to the Communist regime.

SYMBOL QUESTIONED

There also are those who question whether Mindszenty any longer is such a symbol. They hold that time has passed him by and that many Hungarians have forgotten or have only a hazy recollection of the ascetic figure who used to direct their religious lives.

DISCUSSING details of a concert program to be presented 7 p. m. today at Highland Baptist Church in West Monroe by the Youth Choir of Southland Baptist Church of Houston, Texas, are, from left, Miss Elaine Manuel, pianist; Miss Shirlyn Smith, organist and Gayle Mallette director. Mallette is formerly of West Monroe.

Violence Rebuffs Buddhist Creed

By LOUIS CASSELS
United Press International

Tactics employed by the "United Buddhist Church" in the struggle for political power in South Viet Nam have given some Americans a badly distorted idea of the Buddhist religion.

It is reflected in inquiries from newspaper readers, who ask what there is in the Buddhist faith that prompts monks and nuns to set themselves on fire in protest demonstrations.

The answer is: Nothing.

It would be hard to conceive of a more unlikely Buddhist act than self-immolation.

PACIFISTIC AIM

Buddhism throughout its 2,500-year history has been an extremely pacifistic religion. Its abhorrence of violence is so great that a devout Buddhist will go to almost any lengths to avoid harming any living thing, even an insect. Many Buddhist monks strain their drinking water to make sure they won't inadvertently swallow and destroy some minute creature.

Buddhist scholars say the strict prohibition of violence definitely extends to self-destruction.

"A Buddhist certainly should not inflict upon himself harm which he would consider it wrong to inflict upon a bug," one said.

To kill or maim an enemy in war is, of course, just as contrary to Buddhist teachings as committing suicide in a protest demonstration. A Buddhist who strictly observed the tenets of his faith would have to be a conscientious objector to military service.

SOME RATIONALIZE

In practice, many professing Buddhists find it possible to rationalize acts of violence undertaken in the name of national defense, just as many Christians are able to accept war as a necessary evil in spite of what Jesus said about loving your enemies and turning the other cheek.

About 13 million of South Viet Nam's 16 million people are Buddhists. Only about 1 million, however, are affiliated with the so-called United Buddhist Church, which has been leading the protest demonstrations against the Ky government.

VEW ON LUTHER

"The farthest thing from Martin Luther's mind was to make his reform movement into an independent church, named after him, that would exist permanently outside of and in competition with the Roman Catholic Church."

So says a young Lutheran theologian, 37-year-old Dr. Carl E. Braaten, professor of church history at Lutheran School of Theology, Chicago.

Writing in the current issue of the independent Lutheran Ecumenical quarterly, Una Sancta, Dr. Braaten argues that Lutherans and other Protestants should focus their efforts on a return to their "ecclesiastical homeland" —the Roman Catholic Church.

"The Reformation was not intended to bring about a Protestant Church, much less a collection of Protestant churches," he asserts. "The Reformation was necessary, but Protestants have made a virtue out of necessity . . . the temporary has become permanent."

What Luther wanted, he says, was to purge the church of abuses which kept it from being "truly Catholic" or fully Christian. In light of the great renewal of Catholicism represented by the Vatican Council and other contemporary movements, he asks:

"Is there still a need for Protestantism as an independent movement, or may it not become incorporated into the Roman Catholic Church, continuing to work as the leaven of reform within the church?"

Dr. Braaten recognizes that his viewpoint may be a little strong for many Lutheran stomachs, even in the present ecumenical climate. But he believes that a "longing to be integrated with their Roman brethren in one Catholic church" is growing among Lutherans and predicts that reunion will become possible in a shorter time than most people imagine.

"We do not have to wait until doomsday," he says.

Man-of-the-week in the world of religion is the Rev. Harold G. Johnson, newly appointed pastor of Bells Methodist Church, Camp Springs, Md. The church has 1,600 members—all white. The Rev. Mr. Johnson is a Negro.

Theologian Challenges Bishop Pike

By LOUIS CASSELS
United Press International

A prominent theologian of the Episcopal Church asserted recently that California's controversial Bishop James A. Pike "is not a Christian." He said Bishop Pike should either "leave the church altogether" or at least revert to the status of a layman.

The charge that Bishop Pike's theological views "disqualify him from continuing to act as a bishop" was made by Prof. J. V. Langmead-Casserly of Seabury-Western Theological Seminary, Chicago, in an article published by the Living Church magazine.

A spokesman for Pike told UPI in San Francisco that Dr. Langmead-Casserly had "indulged in a vicious personal attack which Bishop Pike feels is not worthy of his comment." He added that:

"The whole article is an outstanding example of poor taste and will undoubtedly be so received in the church."

TO RETAIN TITLE

Bishop Pike announced recently that he will resign in September as head of the Episcopal Diocese of California, but said he will retain the office and title of bishop while serving as a "scholar-teacher" on the staff of the Center for Democratic Studies, Santa Barbara, Calif.

Dr. Langmead-Casserly, who enjoys a worldwide reputation as an exponent of "modern orthodoxy" in theology, emphasized that he was not accusing Bishop Pike of "moral turpitude." He also expressed admiration for Bishop Pike's "staunch support" of civil rights and other progressive social causes.

But he said the theological views which Bishop Pike has expressed in his recent books and public statements disqualify him from continuing to act as a bishop.

FIRST SOUTHERN METHODIST CHURCH
preaching CHRIST

Crucified — Crowned — Coming Again

THE SOUTHERN METHODIST CHURCH is doctrinally the same as the old M. E. Church, South. We teach and preach a fundamental, Wesleyan, Evangelistic Message that is diametrically opposed to the "One Church, One Government, One Race" apostasy of our times.

SUNDAY SCHOOL—9:45 A.M. WORSHIP—11:00 A.M.
ENAUT HALL 400 JACKSON MONROE
ACROSS FROM ST. FRANCIS HOSPITAL
Tom Hale, Pastor PH. 325-2252
—Not A Member of National Council of Churches—

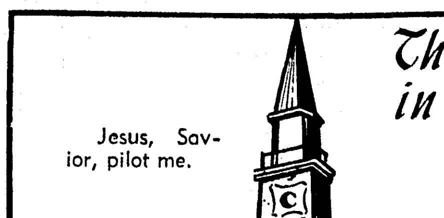

There's A Church Home For You in the Twin Cities...

Anyone desiring to know the location of a church of any denomination in the Twin Cities and the time of its Sunday services may call The Morning World at 323-2070, 323-3660, 323-0501 and ask for the church service directory. We'll be glad to supply you the information.

THE GROWING ecumenical movement, toward a closer relationship of all churches, is part of the changing atmosphere in which the Roman Catholic and Anglican churches are re-establishing contacts. Here Pope Paul VI, left, and Dr. Michael Ramsey, archbishop of Canterbury, sign an agreement on theological discussions last March 24 in the Pontifical Basilica of St. Paul's, outside the Vatican walls in Rome. At left is Archbishop Dell'Accqua, substitute Vatican secretary of State. (AP Newsfeatures Photo)

Religious Strife In Ireland Presents Security Problems

By GODFREY ANDERSON

BELFAST, Northern Ireland (AP) — Religious strife may pose security problems when Queen Elizabeth II and Prince Philip visit Northern Ireland next month.

Belfast remains a sectarian city in an ecumenical age. It takes religion seriously and its religious and political tensions are closely interwoven.

Protestant extremists have threatened the queen's hosts—Lord Erskine, governor of Northern Ireland, and his wife. They are angry that the governor vetoed their plan to name a new bridge, which the queen will open, for the late Lord Carson, Ulster's patriot Protestant hero. The bridge, the governor ruled firmly, will be called the Queen Elizabeth Bridge.

TO LEAD PROTEST

The Rev. Ian Paisley, leader of a militant sect called Free Presbyterians, says he will lead a march on the governor's residence July 2—two days before the queen arrives in Ireland. Paisley protests he is loyal to the queen but says he fears a takeover by the Roman Catholic Church in Northern Ireland. When the Archbishop of Canterbury went to Rome this spring for his historic meeting with Pope Paul VI, Paisley led a small but noisy opposition.

In Northern Ireland, about two-thirds of the population is Protestant, mainly Presbyterian or Church of Ireland — Anglican; and one-third Roman Catholic, The Republic, to its south, is 95 per cent Catholic.

Most Roman Catholics in Belfast are concentrated in the Falls Road area of the city. On June 6, Paisley led his Free Presbyterians to the General Assembly of the Irish Presbyterian Church, a body with which he has no connection. He chose a route through the Falls Road district.

Bible in hand, the 39-year-old minister led his men with banners waving—"The Pope is anti-Christ", "The Pope is a man of sin", "No peace with Rome."

Four police were severely injured trying to keep demonstrators apart in the ensuing riot. The Governor and Lady Erskine, on their way to a reception, were nearly mobbed.

COOLY RECEIVED

The government dispatched its minister for home affairs, Brian McConnell, to the Presbyterian Assembly to express regrets. He was coolly received.

In the Ulster House of Commons, members talked of a bloodbath if such demonstrations were allowed to continue. Capt. Terence O'Neill, Northern Ireland's prime minister, said members were being threatened with violence if they dared to raise their voices.

"Respectable citizens lift their telephones and are forced to listen to a torrent of disgusting language followed by threats of violence," he said. "These are not the activities of a political party seeking the support of the electorate, but the sordid techniques of gangsters."

John Cardinal Conway of Armagh, Roman Catholic primate of all Ireland, declared: "The situation in Northern Ireland is really antediluvian by the standards of the 1960s."

Northern Ireland probably is the only place left in the British Isles where being a Catholic or a Protestant can affect a person's whole life—where he lives, the kind of money he earns, the firm which is willing to employ him and the kind of job he can do.

RELIGIOUS BARRIER

Some Protestant firms will not employ Catholics at all. Others will give them only menial jobs. The Protestant Orangemen's lodges, set up to fight Roman Catholic influence, are still strong both in Parliament and Belfast City Hall. The slightest move may stir them to indignation and they can turn out thousands on the streets.

Ecumenically minded clergy in Belfast say they have to keep their contacts discreet, almost secretive, because so many Ulstermen are deeply hostile to it. People in Belfast are inclined to say they are willing in principle for religious coexistence but they are increasingly uneasy about how far such a move may take them.

Some of their leaders, by painting any overtures from Rome as a takeover bid, play on these fears and sharpen them.

One difficulty is that religion is so closely bound with politics and business. The Unionist, conservative, party, which has long run the local government and sent 12 members to the London House of Commons, is an almost exclusively Protestant machine. Only in the last general election did one Belfast Roman Catholic gain a seat at Westminster.

News Briefs In Religion

CHURCH WOMEN

NEW YORK (UPI) — Members of United Church Women have embarked on a three-year program of direct action to eliminate poverty in the communities where they live.

Among the programs are help to Women in Community Service (WICS), the interfaith agency which recruits disadvantaged girls and young women for the Job Corps, and the national Head Start projects preparing pre-school children for school work. Others include literacy classes for adults, tutoring classes for grade-schoolers and teens and efforts to obtain better wages and working conditions for domestic workers.

DIOCESAN BOWLING

SPOKANE, Wash. (UPI) — Teams from 14 parochial schools are competing in what the Spokane Roman Catholic Diocese says is the only officially sanctioned grade school bowling league in the nation.

More than 84 boys and girls from sixth, seventh and eighth grades take part in the weekly competition, for which a sporting goods dealer furnished league shirts along with trophies and other awards. Best score so far has been 216, turned in by Mike Bladedk, an eighth grader at St. Mary's.

ADVENTIST TOWN

KEENE, Tex. (UPI) — Visitors to Keene in North Texas will find they cannot buy cigarettes or meat at the town's grocery store and will be able to get letters on Sundays but not Saturdays at the U. S. Post Office.

Kenne is a Seventh Day Adventist town, home of a sect which does not eat meat, use lipstick, smoke, drink or dance. It observes Saturday as the Sabbath and regards Sunday as the first working day of the week.

BIBLE FOR BLIND

NEW YORK (UPI) — The American Bible Society, now observing its 150 anniversary, reports that in 1965 it distributed Braille books, Talking Bible Records and tape recordings of the Bible to about 30 per cent of the 400,000 blind persons in the United States.

A total of 122,475 such Scripture portions were distributed to the blind.

TRI-FAITH CHAPELS DRIVE

NEW YORK (UPI) — Three major faiths have joined in a $1 million fund raising campaign to finance the cost of completing a Tri-Faiths Chapels development project at John F. Kennedy International Airport.

Sponsored by the New York Board of Rabbis, The Protestant Council of the City of New York and the Roman Catholic Diocese of Brooklyn, the chapels are being built in a three-acre site opposite the airport's International Arrivals Building.

MY ANSWER

By Billy Graham

How do you explain the apparent increase in wickedness in the world? Has God failed? T.R.M.

It is man that fails, not God. God has done everything necessary to transform man but He has left the right of decision to man and the wickedness you see in the world is only too often man's answer, either by defiance or through indifference. God knows man's predicament and sent His Son to solve it. John 3:16, the best known verse in all the Bible tells, us that out of love God sent His Son. All man has to do is to believe in Him but there is the solemn alternative — believe or perish. The Bible nowhere teaches that all men will believe. It tells plainly that times such as ours are coming: "And because wickedness is multiplied, most men's love will grow cold. But he who endures to the end will be saved." Many things we see today indicate their Satanic origin. In Revelation 12:12 we read: "But woe to you, O earth and sea, for the devil has come down to you in great wrath, because he knows that his time is short." The evil about us may be a sign of the last days, we do not know. But we do know that God's love and mercy, His offer of forgiveness and cleansing in Christ, are still open to all who believe.

'Human Frailty' Poses Church Fund Problems

By GEORGE W. CORNELL
AP Religion Writer

NEW YORK (AP)—Stealing also goes on in church.

With cash from offerings being handled in most every American parish each Sunday, often in casual fashion by volunteers, there is ample chance for filching.

And it happens.

"Human frailty exists in church life as it does elsewhere," says Arthur G. Midboe, assistant to the treasurer of the Lutheran Church in America. "These cases of dishonesty do occur."

While there are scant means of gauging the problem in most denominations, the 3.3-million-member Lutheran body has provided for a system which keeps a general check on the situation, on a nationwide basis.

INSURANCE BONDING

For the last three years, the church has carried fidelity insurance bonding all of the financial officers and employes, including elected volunteers, in all of its 6,218 congregations across the country.

As a result in that period, 14 cases involving losses totalling more than $50,000 have been reported—often with the offenders making restitution and continuing as members of the congregation. None has been prosecuted.

"We'd be abdicating our responsibility as Christians if we didn't give someone a second chance," Midboe said.

Key to the approach, he added, is that once a loss is reported, an effort is made to settle the matter privately, with action by the bonding company held in abeyance, yet serving to spur restitution of the missing funds.

"We try to avoid open disclosure," Midboe said. "That would destroy the man, his family and injure the congregation. We want to give him another chance and offer some Christian understanding and help."

Among typical cases cited, and their outcome:

FUNDS MISPLACED

The financial secretary of a congregation in Minnesota "misplaced" more than $2,000 in church bank deposits. Faced with the possibility of disclosure, he refinanced his home to pay up the obligation.

An audit of the treasurer's books at a Pennsylvania church revealed a $1,789 shortage from 1962 to 1964. The then-treasurer now is making payments to cover the shortage—unknown to his family or the congregation.

Other cases reported ranged from a seven-year embezzlement of more than $25,000 by a congregation's treasurer to the theft of $45 worth of cleaning materials by a church janitor.

Eight of the cases involved church treasurers. Other offenders included a night watchman, a financial secretary, a scoutmaster, a church school officer.

"Unfortunately the money handling procedures in many congregations are very lax," Midboe said. "So the temptation is there, and the human weakness is there."

In many parishes, of just about all denominations, the task of taking up offerings, counting the money and putting it away, is done by laymen with little experience in handling organizational funds.

The job often falls to those most willing to do it—ushers or other volunteers. Midboe says the losses usually reflect "lack of good common sense" on the part of the church's official council.

"We have 72,000 councilmen and most of them are by state law trustees of their churches," he said. "Some of them don't realize that running a church is much like running a business.

TEMPTATION

"Temptation is present whenever people handle money, and that doesn't exclude the church. In fact, it is especially true in church, where cash is displayed for all to see."

In most of the cases reported, he said, the offenders have been under economic pressures with debts or low income, and are "not the high-living sort who want the money for wine, women and song."

Of the 14 cases, the insuring company has paid out $6,523 on claims processed so far, with four cases still awaiting disposition, and others with offenders making restitution.

Midboe suggests these measures for avoiding losses:

More than one person should handle the offering after services for counting and recording. The money should be banked immediately.

The church treasurer should handle the books, never cash. Double signatures should be required on checks.

Periodic audits should be made by an independent accountant and periodic detailed financial reports made to the congregation.

"It's not a matter of mistrusting a fellow Christian," Midboe said. "It's just a matter of using the same procedures that the councilmen would use in their own business without thinking twice."

Inquiry Course Series To Start At Church Here

An Inquiry Course on the teachings and beliefs of the Catholic Church will be started Monday evening at the Church of Jesus The Good Shepherd, 2510 Emerson St., Monroe, it was announced by the Rev. Edmund J. Moore, assistant pastor.

The course will consist of a series of 12 talks, one each Monday from 7:30 p.m. to 9 p.m. Scene of the lectures will be the cafeteria of Jesus The Good Shepherd School.

Rev. Moore, in announcing the course, said, "The Catholic Church is the largest and oldest in the world and a knowledge of its teachings is most helpful in understanding the history of our civilization. There are no charges or obligations for attending the course."

Pearce Speaker At National Meet Of Church Men

The first national Congress for Men of the Church of God will have famed Quaker philosopher-theologian Dr. Elton Trueblood, climaxing the conclave in Anderson, Indiana, July 8-10.

The national director of United Church Men, Dr. Donald Calame, speaks at a communion breakfast also on closing day.

Keynoter for sessions to be held in 7,500 - seat Warner Auditorium and Park Place Church of God, will be Dr. Gene W. Newberry, dean of the graduate School of Theology at Anderson College.

Other mass meeting speakers will be Dave L. Pearce, Louisiana State Commissioner for agriculture and immigration, and Rev. Samuel Hines, Detroit, Mich. Conferences led by key lay leaders of the Church of God and numerous agency heads at general offices of the church here, will be held under the general theme, "Being God's Man."

Donald C. Ritchey, Findlay, Ohio, the organization's national chairman, said hundreds of men from Church of God congregations across the nation will participate.

Churches Name Pulpit Guests

Four Northeast Louisiana churches have named officials of the Louisiana Baptist Children's Home in Monroe as pulpit guests today.

Wade B. East, superintendent, will speak at the Riverside Baptist Church in Bastrop. Clarence Powell, director of cottage life, will be guest at the Tallulah Baptist Mission.

Charley B. Underwood, director of social services, will speak at the Lamar Baptist Church near Delhi. Earl D. Mercer, public relations director, will be guest at the Calvary Baptist Church in Monroe.

Church Slates Teaching Mission

Grace Episcopal Church, N. 4th and Glenmar, Monroe, will hold a two-night teaching mission on spiritual healing Monday and Tuesday.

The school will be held at 7:30 p.m. each day.

Conducting the mission will be the Rev. Rufus J. Womble, rector of Christ Episcopal Church, Little Rock, Ark.

This is the second time the Rev. Fr. Womble has visited Monroe.

Following the services an informal coffee will be held in the parish house, 405 Glenmar Ave., where all will be given an opportunity to ask questions.

Religion, History In River City

By JOHN BEST
Canadian Press Writer

ESZTERGOM, Hungary (AP) — History and religion pervade this old city perched atop a big bend in the Danube River, 40 miles north of Budapest.

This is where the Magyar invaders established their first royal capital more than 1,000 years ago.

It's also still theoretically the ecclesiastical seat of Josef Cardinal Mindszenty, Roman Catholic primate of Hungary, who since the 1956 revolution has been living in asylum in the United States legation in Budapest.

On the bus ride through ancient farming country from Budapest, you get a glimpse of signs of more recent history. At two or three points along the narrow, winding road Soviet army camps are visible. And if you look sharply across the top of the wall that separates one such camp from the road, you can see a row of tanks lined up in a shed, chilling reminders of the 1956 uprising which was suppressed by Soviet tanks in the streets of the capital.

MOST STRIKING

In Esztergom itself the most striking physical characteristic is the Basilica, largest church in Hungary, an imposing structure that rises out of a cliff just above the river.

The hill crowned by the church contains Roman, medieval Hungarian and Turkish remains, having been used by successive conquerors as a fortress and by the Hungarian kings of the early Middle Ages as the site of a royal palace.

Existence of the palace was unknown until a few decades ago when a large stone fell from an ancient rampart into a garden below. The owner reported it to police.

Investigation revealed two beautiful Romanesque gates, beyond which stood a building in the early French Gothic style. It was the palace of King Bela III — 1173-96 — which, like many other medieval buildings in Hungary, had been ruined and forgotten during the long Turkish occupation.

PRIMATE'S PALACE

The primate's palace is situated in the oldest part of this city of 22,000, at the foot of the citadel hill. Inside the palace, at one end of the building, is the Christian museum, rich in early Hungarian and Italian paintings, French tapestries and Italian, Hungarian and German glassware.

It's possible to make an honest mistake on the way upstairs to the second-floor museum and wander — as I did — into the cardinal's residence.

The sign on the first-floor door says "keep out" but since it's in Hungarian, I didn't know this at the time. As a result I became one of the few Westerners who has been in Mindszenty's palace since the Communists took over in Hungary.

Portraits of popes and cardinals looked down from the walls of the dusky corridor along which I walked. As I stood studying one of these portraits, there was a rustle of garments nearby. From the interior of the palace came a lone nun who wasted little time showing me the way out.

DELCATE PROBLEM

Living in self-imposed exile in Budapest, Mindszenty at 74 is said to be in good health, enjoying a daily stroll in the courtyard of the U.S. legation. His case presents a delicate problem for all concerned.

On March 6, Vienna's Franz Cardinal Koenig spent almost five hours with Mindszenty, giving rise to speculation that a new Vatican initiative might be under way to end his 10 years of seclusion. Afterward, Koenig would say only that the two had talked about the Vatican Council.

The Hungarian government has said it is willing to negotiate on the cardinal's status but has indicated it would not agree to restore him to active church leadership.

There have been reports that the Vatican would like to get Mindszenty out of Budapest and to Rome, thereby removing a thorn in relations between church and state in Hungary.

However, some observers doubt that the cardinal would agree to go. They believe he is determined to remain in solitary asylum as a symbol of resistance to the Communist regime.

SYMBOL QUESTIONED

There also are those who question whether Mindszenty any longer is such a symbol. They hold that time has passed him by and that many Hungarians have forgotten or have only a hazy recollection of the ascetic figure who once presided over their religious lives.

Youth Choir To Appear At Highland

The 33 - member Youth Choir of the Southland Baptist Church of Houston, Texas, on a concert tour in Louisiana, will appear at 7 p.m. today at Highland Baptist Church on Arkansas Road, West Monroe.

Director of the group is Gayle Mallette, who was formerly on the staff of Ridge Avenue Baptist Church of West Monroe. Miss Shirlyn Smith is organist and Miss Elaine Manuel, pianist.

Expenses for the tour are being paid with money raised by members of the choir working at odd jobs and collecting and selling waste paper.

Before leaving on the three-day tour, the choir made appearances at the Veterans Administration Hospital, Southland Baptist Church and First Baptist Church of Pearland. After returning they will sing at Galena Park.

The program at Highland Church will consist of 19 selections, including choir numbers, solos and a trio performance.

The group will appear at Lakeshore Baptist Church of Shreveport on Monday.

DISCUSSING details of a concert program to be presented 7 p. m. today at Highland Baptist Church in West Monroe by the Youth Choir of Southland Baptist Church of Houston, Texas, are, from left, Miss Elaine Manuel, pianist; Miss Shirlyn Smith, organist and Gayle Mallette director. Mallette is formerly of West Monroe.

Pastor Here In Unusual Pulpit Role

The pastor of Southside Methodist Church, 1623 South 4th St., Monroe, the Rev. Lea Joyner, is one of three women ministers in the Methodist Annual Conference.

She was ordained to the ministry in 1939 and has had three appointments. She served five years as a circuit minister with five churches in the Columbia area.

Rev. Joyner attended High Point College in North Carolina with John J. McKeithen, now governor of Louisiana, whom she describes as a distant cousin. She was appointed assistant pastor of the First Methodist Church of Monroe in 1944, and served in that position until 1952. That year she was assigned "two lots to start a mission in Monroe. This became Southside."

EXTENSIVE ADVANCE

From that beginning the church has grown extensively. Value of buildings and property is set at $265,000, with an indebtedness of $40,000.

The church has a number of active groups, the Women's Society of Christian Service, Men's Club, two altar guilds, youth programs, six choirs, and visitation programs.

Four services are conducted on Sundays, including 8 a.m. holy communion service, 8:30 and 10:50 a.m. regular services, and a 7 p.m. service. The pastor follows a busy round of activity. She is ready day and night to help those in need.

CALLED TO WORK

Commenting on her ministerial role, in a recent interview Rev. Joyner said, "I feel, though, that the Lord has called me to this position. God is no respector of persons when He calls people to serve Him. There are some situations which are difficult for me to handle though.

"Men are reluctant to talk to a woman about certain of their problems. On the other hand, women will talk to me when they wouldn't talk to a man. I also find that children and youth are more responsive to a woman than they would be to a man, and I feel that women are more adapted to detailed part of the church work than a man is."

Commenting on evangelism she added, "I think evangelism is the important field of the church. When we lose the experience of the warm heart, we've lost what is important".

Rev. Joyner is a member of the Louisiana Methodist Board of Evangelism, the Monroe Ministerial Alliance, and is a trustee of the Alcoholics Anonymous Board of Monroe.

Violence Rebuffs Buddhist Creed

By LOUIS CASSELS
United Press International

Tactics employed by the "United Buddhist Church" in the struggle for political power in South Viet Nam have given some Americans a badly distorted idea of the Buddhist religion.

It is reflected in inquiries from newspaper readers, who ask what there is in the Buddhist faith that prompts monks and nuns to set themselves on fire in protest demonstrations.

The answer is: Nothing.

It would be hard to conceive of a more unlikely Buddhist act than self-immolation.

PACIFISTIC AIM

Buddhism throughout its 2,500-year history has been an extremely pacifistic religion. Its abhorrence of violence is so great that a devout Buddhist will go to almost any lengths to avoid harming any living thing, even an insect. Many Buddhist monks strain their drinking water to make sure they won't inadvertently swallow and destroy some minute creature.

Buddhist scholars say the strict prohibition of violence definitely extends to self-destruction.

"A Buddhist certainly should not inflict upon himself harm which he would consider it wrong to inflict upon a bug," one said.

To kill or maim an enemy in war is, of course, just as contrary to Buddhist teachings as committing suicide in a protest demonstration. A Buddhist who strictly observed the tenets of his faith would have to be a conscientious objector to military service.

SOME RATIONALZE

In practice, many professing Buddhists find it possible to rationalize acts of violence undertaken in the name of national defense, just as many Christians are able to accept war as a necessary evil in spite of what Jesus said about loving your enemies and turning the other cheek.

About 13 million of South Viet Nam's 16 million people are Buddhists. Only about 1 million, however, are affiliated with the so-called United Buddhist Church, which has been leading the protest demonstrations against the Ky government.

VEW ON LUTHER

"The farthest thing from Martin Luther's mind was to make his reform movement into an independent church, named after him, that would exist permanently outside of and in competition with the Roman Catholic Church."

So says a young Lutheran theologian, 37-year-old Dr. Carl E. Braaten, professor of church history at Lutheran School of Theology, Chicago.

Writing in the current issue of the independent Lutheran Ecumenical quarterly, Una Sancta, Dr. Braaten argues that Lutherans and other Protestants should focus their efforts on a return to their "ecclesiastical homeland" —the Roman Catholic Church.

"The Reformation was not intended to bring about a Protestant Church, much less a collection of Protestant churches," he asserts. "The Reformation was necessary, but Protestants have made a virtue out of necessity . . . what was intended to be temporary has become permanent."

What Luther wanted, he says, was to purge the church of abuses which kept it from being "truly Catholic" or fully Christian. In light of the great renewal of Catholicism represented by the Vatican Council and other contemporary movements, he asks:

"Is there still a need for Protestantism as an independent movement, or may it not become incorporated into the Roman Catholic Church, continuing to work as the leaven of reform within the church?"

Dr. Braaten recognizes that his viewpoint may be a little strong for many Lutheran stomachs, even in the present ecumenical climate. But he believes that a "'longing to be integrated with their Roman brethren in one Catholic church" is growing among Lutherans and predicts that reunion will become possible in a shorter time than most people imagine.

"We do not have to wait until doomsday," he says.

Man-of-the-week in the world of religion is the Rev. Harold G. Johnson, newly appointed pastor of Bells Methodist Church, Camp Springs, Md.

The church has 1,600 members—all white. The Rev. Mr. Johnson is a Negro.

Theologian Challenges Bishop Pike

By LOUIS CASSELS
United Press International

A prominent theologian of the Episcopal Church asserted recently that California's controversial Bishop James A. Pike "is not a Christian." He said Bishop Pike should either "leave the church altogether" or at least revert to the status of a layman.

The charge that Bishop Pike's theological views "disqualify him from continuing to act as a bishop" was made by Prof. J. V. Langmead-Casserly of Seabury-Western Theological Seminary, Chicago, in an article published by the Living Church magazine.

A spokesman for Pike told UPI in San Francisco that Dr. Langmead-Casserly had "'indulged in a vicious personal attack which Bishop Pike feels is not worthy of his comment." He added that:

"The whole article is an outstanding example of poor taste and will undoubtedly be so received in the church."

TO RETAIN TITLE

Bishop Pike announced recently that he will resign in September as head of the Episcopal Diocese of California, but said he will retain the office and title of bishop while serving as a "scholar-teacher" on the staff of the Center for Democratic Studies, Santa Barbara, Calif.

Dr. Langmead-Casserly, who enjoys a worldwide reputation as an exponent of "modern orthodoxy" in theology, emphasized that he was not accusing Bishop Pike of "moral turpitude." He also expressed admiration for Bishop Pike's "staunch support" of civil rights and other unpopular social causes.

But he said the theological views which Bishop Pike has expressed in his recent books and public statements disqualify him from continuing to act as a bishop."

FIRST SOUTHERN METHODIST CHURCH
preaching CHRIST
Crucified — Crowned — Coming Again

THE SOUTHERN METHODIST CHURCH is doctrinally the same as the old M. E. Church, South. We teach and preach a fundamental, Wesleyan, Evangelistic Message that is diametrically opposed to the "One Church, One Government, One Race" apostasy of our times.

SUNDAY SCHOOL—9:45 A.M. WORSHIP—11:00 A.M.
ENAUT HALL 400 JACKSON MONROE
ACROSS FROM ST. FRANCIS HOSPITAL
Tom Hale, Pastor PH. 325-2252
—Not A Member of National Council of Churches—

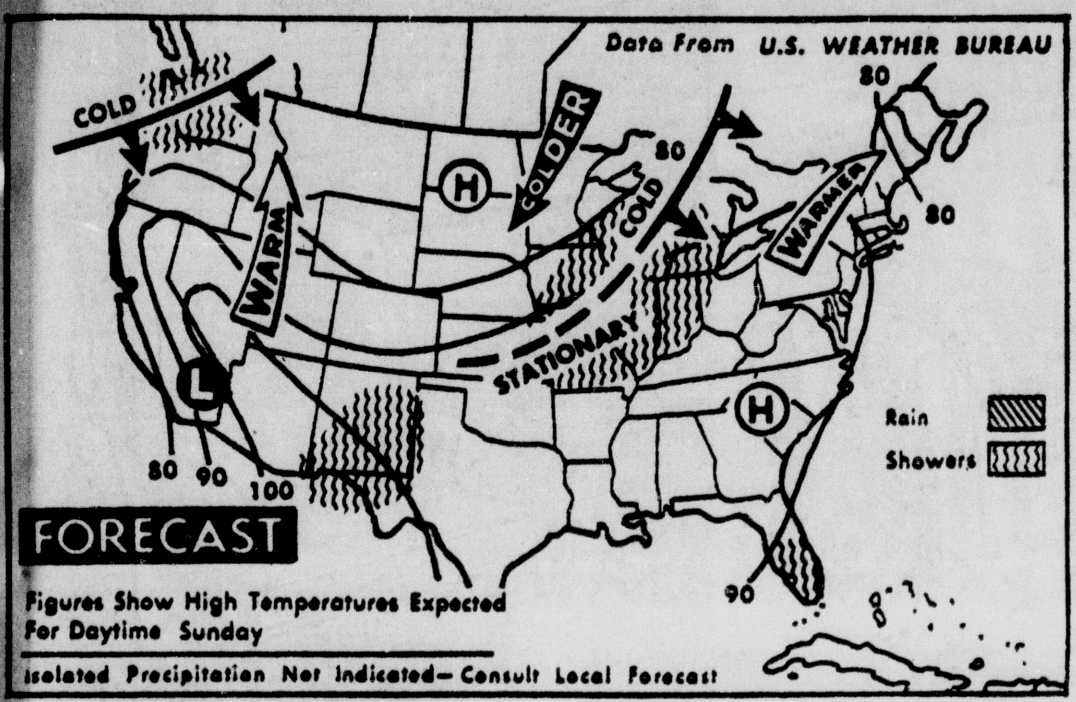

SCATTERED SHOWERS and thundershowers are forecast today for the upper Great Lakes, the upper and middle Mississippi valley and extreme southern plains states. A few showers also are expected in the extreme Pacific northwest. Fair to partly cloudy skies are slated for the rest of the nation. (AP Wirephoto)

Weather Forecast

MONROE AND VICINITY — Partly cloudy and warm through Monday with widely scattered mainly afternoon thundershowers. Low tonight 65 to 70. High today 86 to 92. Twenty per cent probability of rain this afternoon.

MONROE READINGS

High Saturday	94
Low Saturday	68
Sunrise today	5:02
Sunset today	7:19
Sunrise Monday	5:03

PRECIPITATION

Rainfall Saturday	None
Rainfall this month	.22
Total since Jan. 1	29.31

A YEAR AGO

High temperature	93
Low temperature	70

JUNE AVERAGES

Temperature	80.1
Precipitation	3.45

LOUISIANA — Partly cloudy and warm through Monday with widely scattered mostly afternoon thundershowers. High today 86 to 92. Low tonight 65 to 70.

LOUISIANA DELTA — Drying conditions good today. Dewpoints in the 60's. Eighty per cent or more sunshine today. Afternoon thundershowers will be widely scattered and rainfall amounts will be generally light. Probability of thundershowers this afternoon is around 20 per cent decreasing to less than 10 per cent after dark today. Southerly winds 5 to 15 mph. today.

ARKANSAS — Clear to partly cloudy with warm days and mild nights through Monday with isolated afternoon or evening thundershowers today and Monday. Low tonight 64 to 74. Highs today mostly in the 80's.

MISSISSIPPI — Clear to partly cloudy and warm through Monday. Low tonight 62 to 70. High today 90 to 96.

MIDSOUTH HIGHLIGHTS — Clear to partly cloudy skies and warm temperatures prevailed over the Midsouth with many places in the area climbing into the 90's around noon. Cape Girardeau, Mo., reached 98 by noon. Little Rock, Ark. recorded a 97 and several others reported maximum temperatures in the mid 90's. Texarkana recorded only a trace of rainfall Saturday.

FILES FOR DIVORCE

LONDON (UPI) —Mrs. Sarah Joanna Heath, daughter of former British Prime Minister Harold MacMillan, filed suit for divorce Saturday.

Collision Kills Two, Hurts Five

JEANERETTE, La. (AP) — Two people were killed and five injured before dawn Saturday in a head on collision involving two 1966 model autos near here.

A Jeanerette man, Donald Derise, 20, was killed instantly. Derise was alone in his car. A five-year-old passenger in the other car — Chevette Robi-Cheaux — died in a Franklin hospital three hours later.

Mr. and Mrs. W. J. Robicheaux Jr., of near Franklin, and their five children — including Chevette — were in the other auto. Mrs. Robicheaux was driving.

Governor Orders Land Probe

BATON ROUGE (AP) — Gov. John McKeithen, saying he heard "somebody is making a financial killing off the people of this state," Saturday ordered an investigation into a proposed purchase of land by the Louisiana Wild Life and Fisheries Commission.

McKeithen made the statement following a commission move to purchase some 10,000 acres in the Avoyelles Parish Spring Bayou area at $73 an acre. The land would be used as a game management area.

McKeithen said, "I've never heard of that kind of land bringing $73 an acre before." If this were true, he said, "I might go into the land selling business myself."

The commission postponed action on the land purchase in Alexandria Friday. Commission Chairman Jimmie Thompson and Director Joe D. Hair Jr., said McKeithen had asked that action be delayed pending an investigation.

It was reported that Marc Dupuy Jr., a Marksville attorney representing the landowners, accepted the $73 offer in a closed session of the commission Thursday night. The $73 figure was a value put on the land by federal wild life appraisers, State appraisers had valued it at $68 an acre.

LITTLE DIXIE FIREWORKS
Open Sunday 26 thru July 4
Hwy. 15, Winnsboro Road South, 10 miles
Hwy. 80 East, Crew Lake 10 miles
Hwy. 165 North, Sterlington Rd. Across Ouachita Bridge at Sterlington
Hwy. 80, West, Across Parish Line
Phone 387-0398

Ben Says "Still A Big Selection In Our"

Sheriff's Sale of Appliances

Purchased In Webster Parish Louisiana

Our sales have been hot as the weather! Our deliverymen are fagged out but still willing! So hurry on in Monday morning and save big dollars on appliances. If we're out of Sheriff's Sale items that you want . . . Ben will give you a good discount on anything else you need so your trip will not be in vain.

KELVINATOR REFRIGERATOR

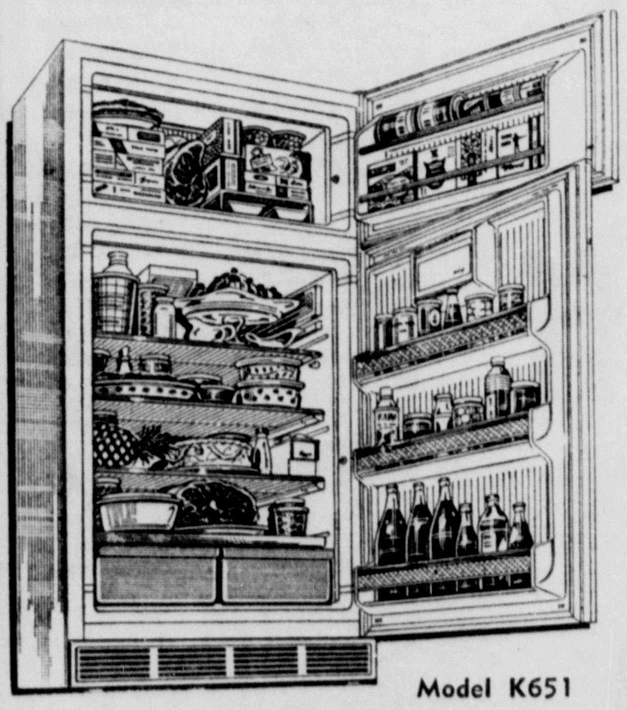

Big 2-Door—14 cu. ft. Deluxe Model

$184

Low, Low Sheriff's Price

● 116-lb. freezer ● refrigerator is frost free ● 2 freezer door shelves ● 2 glideout shelves ● Adjustable shelf ● Portable egg chest ● 2 porcelain-on - steel crispers ● Butter chest ● NEMA certified capacity.

Model K651

NEW AND UNUSED FULL FACTORY WARRANTY

Come See The Other Refrigerators—Freezers Washers—Air Conditioners

17 cu. ft. Kelvinator Upright Freezer

BIG 600-LB. FOOD CAPACITY

Low Low Sheriff's Sale Price $188

Trust your frozen food investment to Kelvinator, the most trusted name in ice cream and frozen food cabinets.

Cash If You Have It! Low Bank Rates If You Need 'em

WE SERVICE WHAT WE SELL—AND EVERYBODY ELSE'S—TOO!

BEN PARNELL

APPLIANCES—IN THE OLD TIN BUILDING

610 No. 6th St. Telephone 387-0624

Penneys ALWAYS FIRST QUALITY

PENNCREST DELUXE FAN

20" PUSH BUTTON REVERSIBLE

Deluxe thermostat-controlled, push button portable, starts and stops automatically. 1/10 HP motor . . . lightweight aluminum blades are rubber mounted. Reversible.

37.98 $5 A MONTH

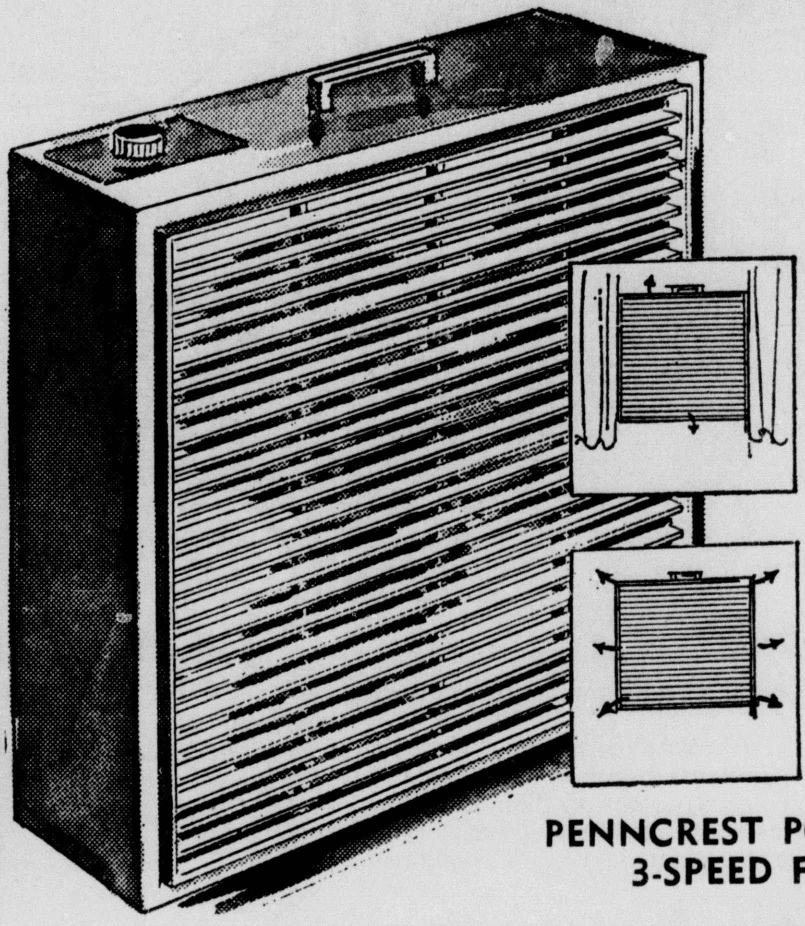

PENNCREST PORTABLE 3-SPEED FAN!

Big 20 inch aluminum blades and powerful motor circulate 4600 CFM. Rubber mounted blades are super quiet! "Even Air Flow" grill. Beige baked enamel finish.

19.88

Your Choice Penncrest Fan Values 19.88

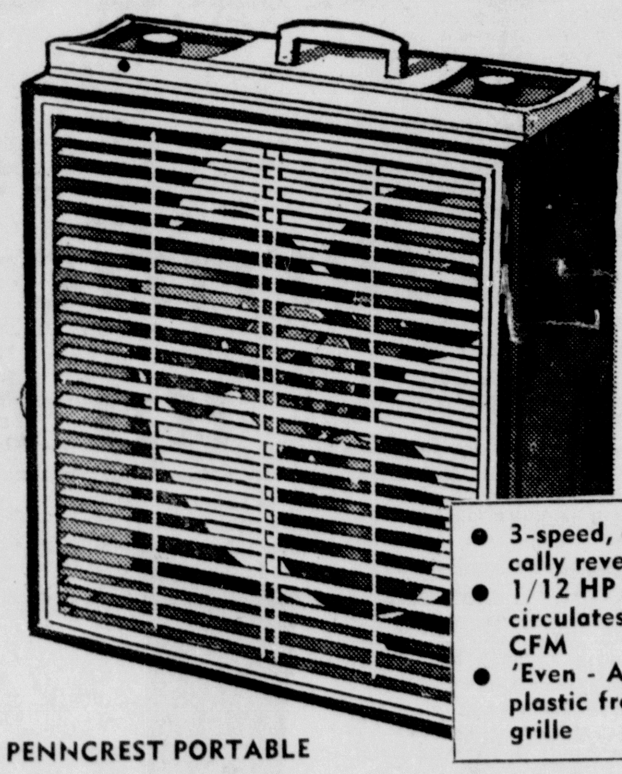

● 3-speed, electrically reversible
● 1/12 HP motor... circulates 5000 CFM
● 'Even - Air-Flow' plastic front grille

PENNCREST PORTABLE

20" FAN, THERMO-CONTROLLED

Set it and forget it! Thermostat controlled, turns on/off automatically. Top mount controls. Quiet operation.

29.88 $5 A MONTH

PENNCREST 3 SPEED 12" HASSOCK FAN

19.88

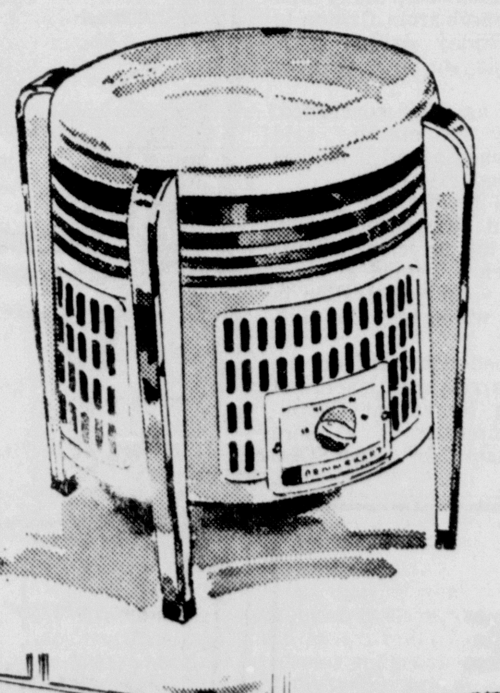

Handsome piece of furniture when used as a hassock . . . a cooling comfort when used as a floor circulator. 3 speed control moves up to 300 CFM. Lustrous beige baked enamel finish.

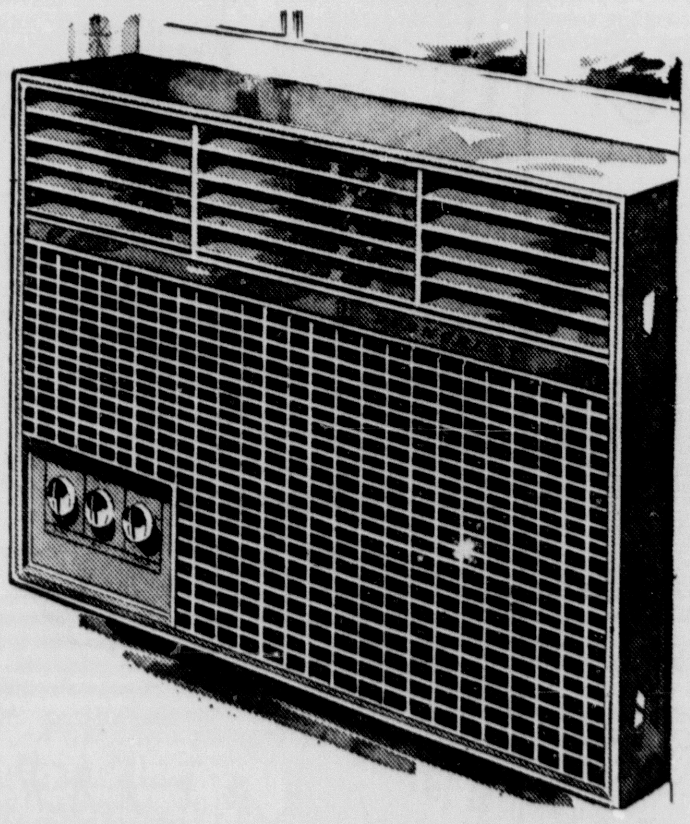

THE HEAT'S ON! GET A PENNCREST AIR CONDITIONER TOMORROW — AT A PENNEY LOW PRICE!

6,000 BTU UNIT - 2 SPEEDS
● Decorator beige styling
● Adjustable, 10 position thermostat
● 2 speed fan, 2 speed cooling
● Permanent Scottfoam filter

$139 $7 A MONTH

BIG 18,000 BTU MULTI-UNIT
● Adjustable 10 position thermostat
● 2 speed fan, 2 speed cooling
● Ventilation control, adjustable air directors
● Permanent Scottfoam filter

$238 $10 A MONTH

SHOP PENNEY'S MID-CITY PLAZA-OPEN DAILY 9:00 AM TO 9:00 PM

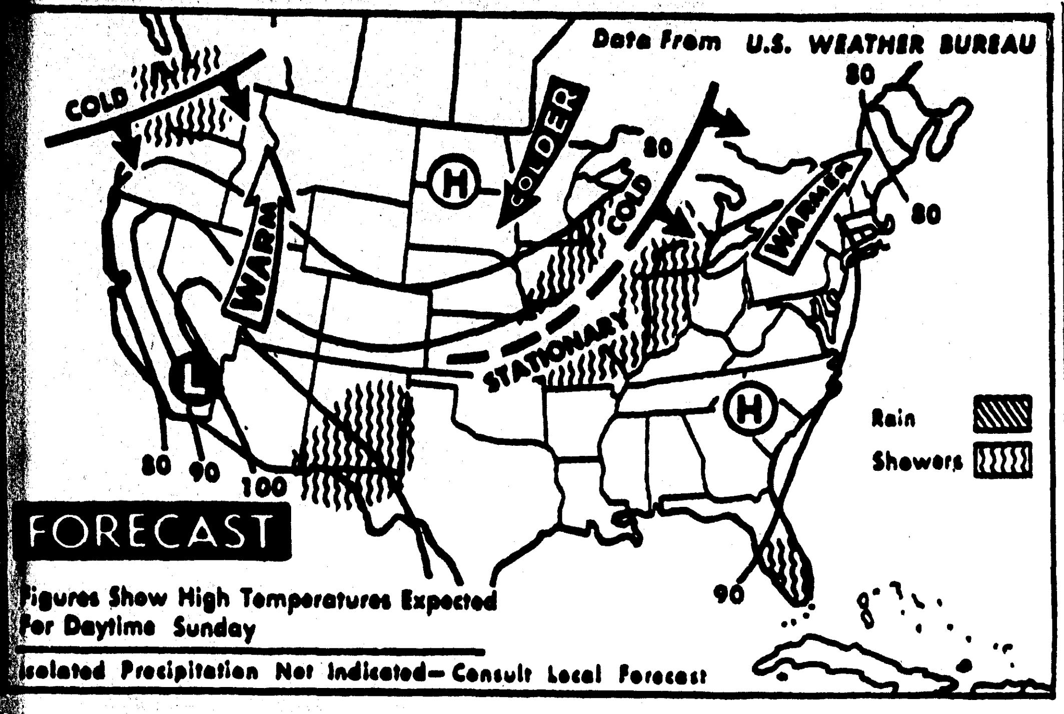

SCATTERED SHOWERS and thundershowers are forecast today for the upper Great Lakes, the upper and middle Mississippi valley and extreme southern plains states. A few showers also are expected in the extreme Pacific northwest. Fair to partly cloudy skies are slated for the rest of the nation. (AP Wirephoto)

Weather Forecast

MONROE AND VICINITY — Partly cloudy and warm through Monday with widely scattered mainly afternoon thundershowers. Low tonight 65 to 70. High today 86 to 92. Twenty per cent probability of rain this afternoon.

MONROE READINGS

High Saturday	94
Low Saturday	68
Sunrise today	5:02
Sunset today	7:19
Sunrise Monday	5:03

PRECIPITATION

Rainfall Saturday	None
Rainfall this month	.22
Total since Jan. 1	29.31

A YEAR AGO

High temperature	93
Low temperature	70

JUNE AVERAGES

Temperature	80.1
Precipitation	3.45

LOUISIANA — Partly cloudy and warm through Monday with widely scattered mostly afternoon thundershowers. High today 86 to 92. Low tonight 65 to 70.

LOUISIANA DELTA — Drying conditions good today. Dewpoints in the 60's. Eighty per cent or more sunshine today. Afternoon thundershowers will be widely scattered and rainfall amounts will be generally light. Probability of thundershowers this afternoon is around 20 per cent decreasing to less than 10 per cent after dark today. Southerly winds 5 to 15 mph. today.

ARKANSAS — Clear to partly cloudy with warm days and mild nights through Monday with isolated afternoon or evening thundershowers today and Monday. Low tonight 64 to 74. Highs today mostly in the 80's.

MISSISSIPPI — Clear to partly cloudy and warm through Monday. Low tonight 62 to 70. High today 90 to 96.

MIDSOUTH HIGHLIGHTS — Clear to partly cloudy skies and warm temperatures prevailed over the Midsouth with many places in the area climbing into the 90's around noon. Cape Girardeau, Mo., reached 98 by noon. Little Rock, Ark. recorded a 97 and several others reported maximum temperatures in the mid 90's. Texarkana recorded only a trace of rainfall Saturday.

FILES FOR DIVORCE

LONDON (UPI) —Mrs. Sarah Joanna Heath, daughter of former British Prime Minister Harold MacMillan, filed suit for divorce Saturday.

Collision Kills Two, Hurts Five

JEANERETTE, La. (AP) — Two people were killed and five injured before dawn Saturday in a head on collision involving two 1966 model autos near here.

A Jeanerette man, Donald Derise, 20, was killed instantly. Derise was alone in his car. A five-year-old passenger in the other car — Chevette Robicheaux — died in a Franklin hospital three hours later.

Mr. and Mrs. W. J. Robicheaux Jr., of near Franklin, and their five children — including Chevette — were in the other auto. Mrs. Robicheaux was driving.

Governor Orders Land Probe

BATON ROUGE (AP) — Gov. John McKeithen, saying he heard "somebody is making a financial killing off the people of this state," Saturday ordered an investigation into a proposed purchase of land by the Louisiana Wild Life and Fisheries Commission.

McKeithen made the statement following a commission move to purchase some 10,000 acres in the Avoyelles Parish Spring Bayou area at $73 an acre. The land would be used as a game management area.

McKeithen said, "I've never heard of that kind of land bringing $73 an acre before." If this were true, he said, "I might go into the land selling business myself."

The commission postponed action on the land purchase in Alexandria Friday. Commission Chairman Jimmie Thompson and Director Joe D. Hair Jr., said McKeithen had asked that action be delayed pending an investigation.

It was reported that Marc Dupuy Jr., a Marksville attorney representing the landowners, accepted the $73 offer in a closed session of the commission Thursday night. The $73 figure was a value put on the land by federal wild life appraisers, State appraisers had valued it at $68 an acre.

LITTLE DIXIE FIREWORKS
Open Sunday 26 thru July 4
Hwy. 15, Winnsboro Road South, 10 miles
Hwy. 80 East, Crew Lake 10 miles
Hwy. 165 North, Sterlington Rd. Across Ouachita Bridge at Sterlington
Hwy. 80, West, Across Parish Line
Phone 387-0398

Ben Says "Still A Big Selection In Our"

Sheriff's Sale of Appliances

Purchased In Webster Parish Louisiana

Our sales have been hot as the weather! Our deliverymen are fagged out but still willing! So hurry on in Monday morning and save big dollars on appliances. If we're out of Sheriff's Sale items that you want . . . Ben will give you a good discount on anything else you need so your trip will not be in vain.

KELVINATOR REFRIGERATOR

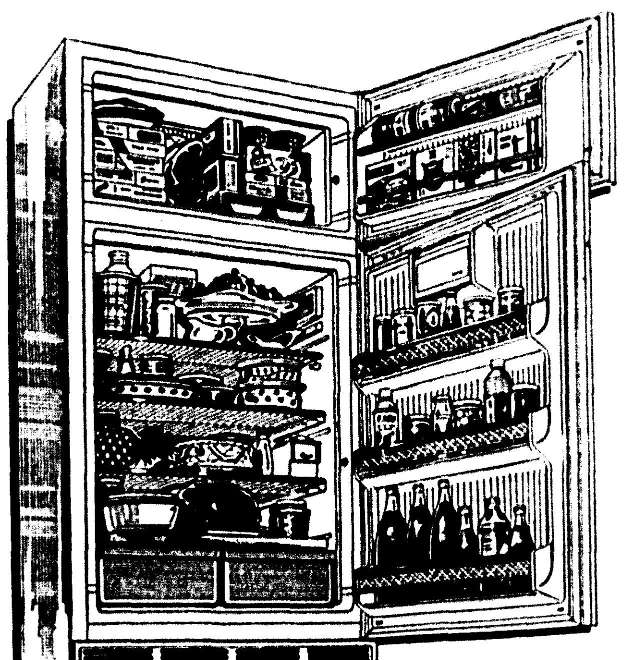

Model K651

Big 2-Door–14 cu. ft. Deluxe Model

$184

Low, Low Sheriff's Price

- 116-lb. freezer
- refrigerator is frost free
- 2 freezer door shelves
- 2 glideout shelves
- Adjustable shelf
- Portable egg chest
- 2 porcelain-on - steel crispers
- Butter chest
- NEMA certified capacity.

NEW AND UNUSED FULL FACTORY WARRANTY

Come See The Other Refrigerators–Freezers Washers–Air Conditioners

17 cu. ft. Kelvinator Upright Freezer

BIG 600-LB. FOOD CAPACITY

Low Low Sheriff's Sale Price $188

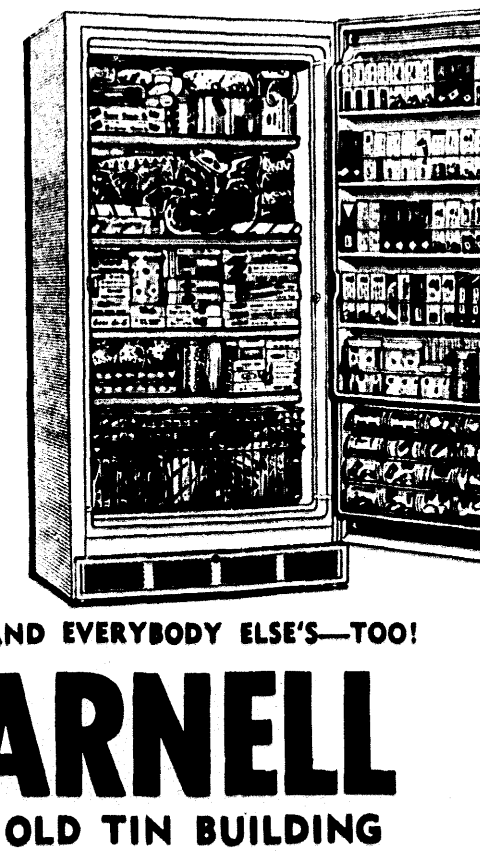

Trust your frozen food investment to Kelvinator, the most trusted name in ice cream and frozen food cabinets.

Cash If You Have It! Low Bank Rates If You Need 'em

WE SERVICE WHAT WE SELL—AND EVERYBODY ELSE'S—TOO!

BEN PARNELL

APPLIANCES–IN THE OLD TIN BUILDING

610 No. 6th St. Telephone 387-0624

Penneys ALWAYS FIRST QUALITY

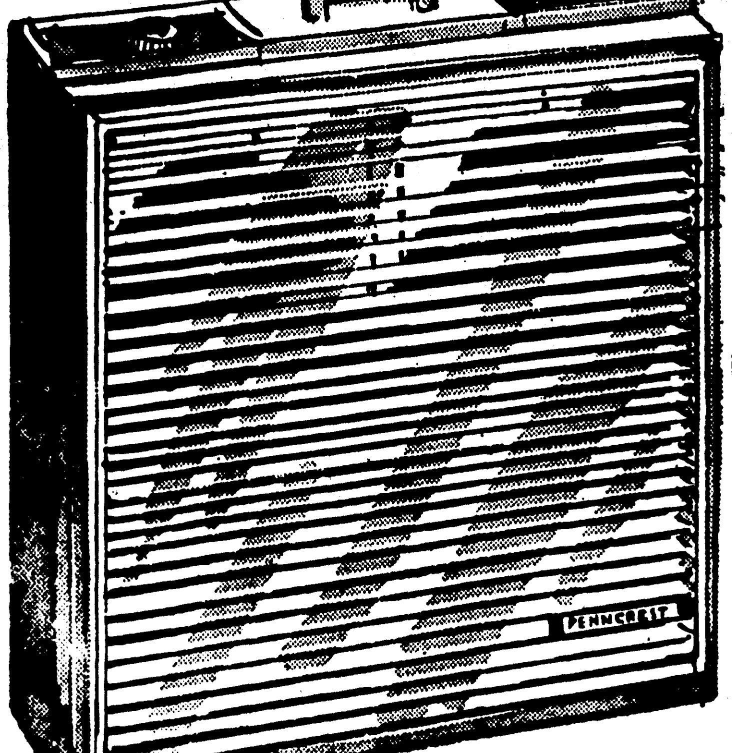

PENNCREST DELUXE FAN

20" PUSH BUTTON REVERSIBLE

Deluxe thermostat-controlled, push button portable, starts and stops automatically. 1/10 HP motor . . . lightweight aluminum blades are rubber mounted. Reversible.

37.98

$5 A MONTH

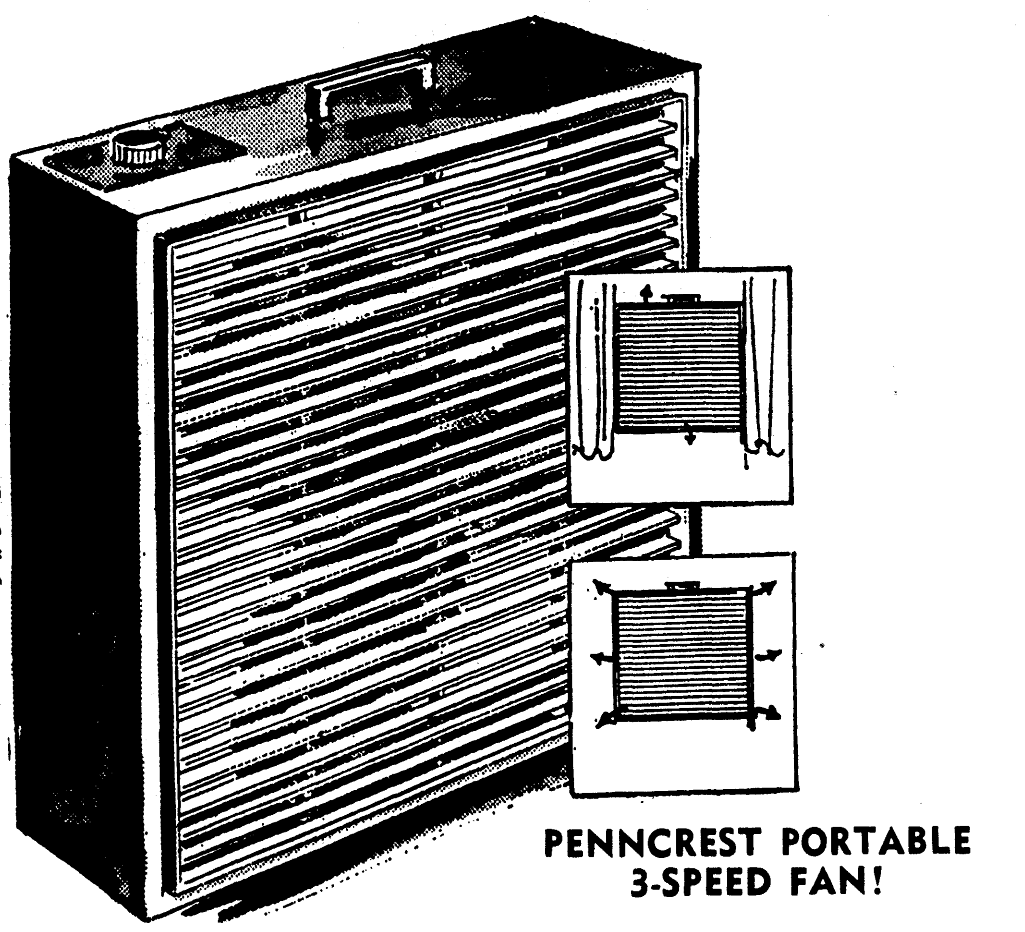

PENNCREST PORTABLE 3-SPEED FAN!

Big 20 inch aluminum blades and powerful motor circulate 4600 CFM. Rubber mounted blades are super quiet! "Even Air Flow" grill. Beige baked enamel finish.

19.88

Your Choice Penncrest Fan Values 19.88

- 3-speed, electrically reversible
- 1/12 HP motor... circulates 5000 CFM
- 'Even - Air-Flow' plastic front grille

PENNCREST PORTABLE

20" FAN, THERMO-CONTROLLED

Set it and forget it! Thermostat controlled, turns on/off automatically. Top mount controls. Quiet operation.

29.88

$5 A MONTH

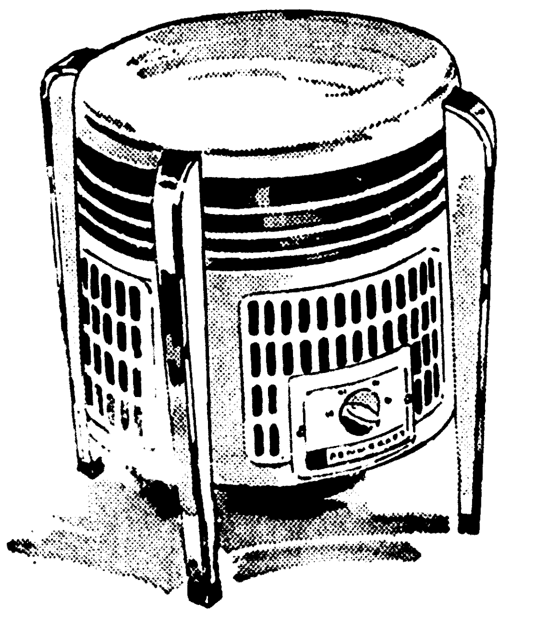

PENNCREST 3 SPEED 12" HASSOCK FAN

19.88

Handsome piece of furniture when used as a hassock . . . a cooling comfort when used as a floor circulator. 3 speed control moves up to 300 CFM. Lustrous beige baked enamel finish.

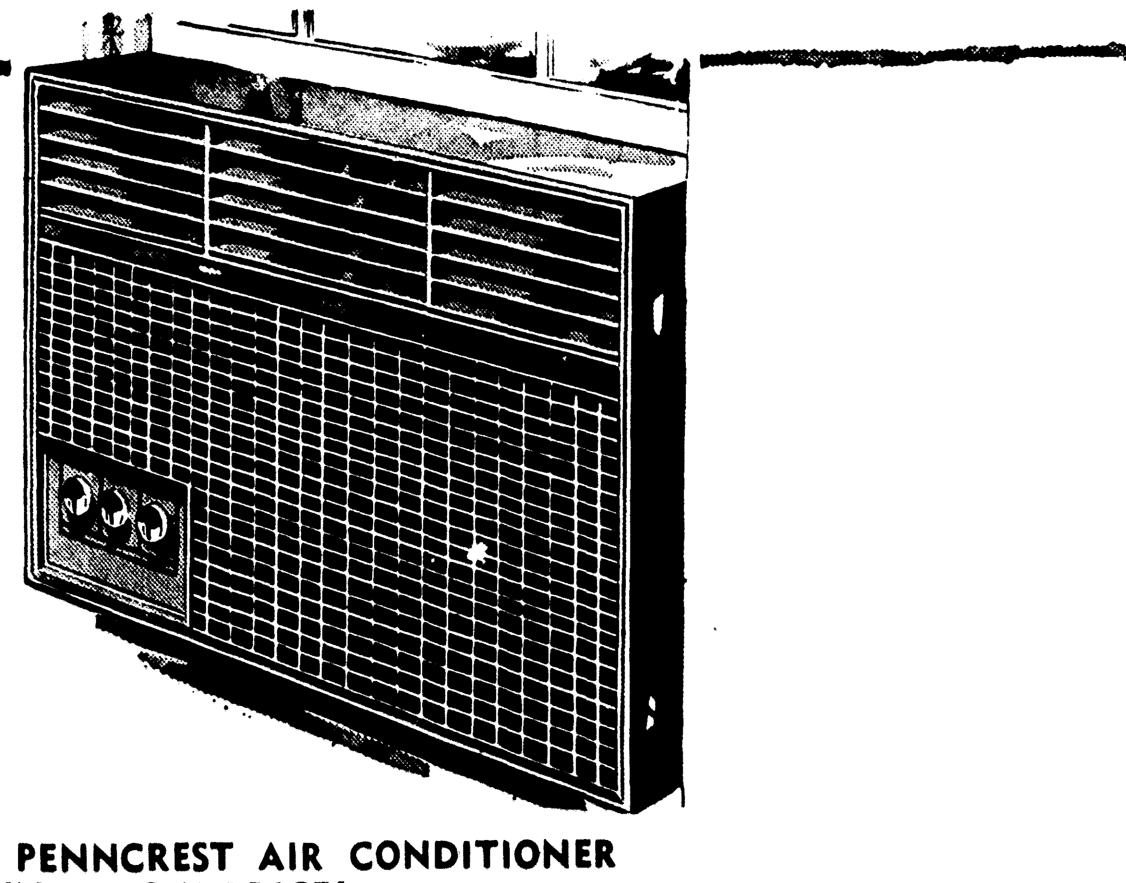

THE HEAT'S ON! GET A PENNCREST AIR CONDITIONER TOMORROW – AT A PENNEY LOW PRICE!

6,000 BTU UNIT - 2 SPEEDS

- Decorator beige styling
- Adjustable, 10 position thermostat
- 2 speed fan, 2 speed cooling
- Permanent Scottfoam filter

$139

$7 A MONTH

BIG 18,000 BTU MULTI-UNIT

- Adjustable 10 position thermostat
- 2 speed fan, 2 speed cooling
- Ventilation control, adjustable air directors
- Permanent Scottfoam filter

$238

$10 A MONTH

SHOP PENNEY'S MID-CITY PLAZA-OPEN DAILY 9:00 AM TO 9:00 PM

MARCHERS ACCOMPANYING James Meredith on his march Saturday pause to apply foot powder to shoes and feet before starting out on their hike from Canton. Some 300 persons, mostly Negroes, accompanied Meredith on the march. (AP Wirephoto)

Meredith Assumes March Leadership

TOUGALOO, Miss (AP) — James H. Meredith took over the Mississippi march Saturday, with civil rights leaders closing ranks behind him despite quarrels over policy.

Dr. Martin Luther King Jr., head of the Southern Christian Leadership Conference, said the confusion after Meredith's arrival was due to "some temporary breakdown in communications."

King, after conferring with SCLC lieutenants and Foyd B. McKissick, head of the Congress of Racial Equality, said "this breakdown in communications we are in the process of adjusting."

Meredith, snubbing a rally in Canton Friday night in which he was to receive a hero's ovation, drove from Tougaloo back to Canton Saturday morning to resume his "march against fear."

Before he had gone very far, the column behind him had swelled to about 500. Many who made the march from Canton to Tougaloo Friday drifted back during the day to do it all over again.

"As far as I'm concerned, there's only one march," said Meredith, when asked if he was starting a separate effort.

King said he did not believe the apparent difference of opinion among the principal figures in the march — aimed at spurring Negro voter registration in the state — would hurt the marathon effort.

He declined comment on the internal quarrels with leaders of the Student Nonviolent Coordinating Committee — a more militant group than either SCLC or CORE.

BILLYE L.
ADAMS
Candidate For
JUDGE
Monroe City Court
(Wards 3 and 10)
UNDERSTANDS PEOPLE
Worked on farm in early years. Engaged in construction work during years of education (Member Painters Local/ 901 for approximately 10 years) Active practice of civil and criminal law for 15 years.
Paid for by Billye L. Adams

STEP UP
to a WHITE
*AUTOMATIC**
zigzag

One special lot buy to maintain off-season production enables us to cut the price of this versatile White far below the usual price of most ordinary machines.

Look At These FEATURES!

Round Bobbin
Sews Forward
Sews Reverse
Dial Regular
Auto. Winder
Auto. Darner
Built In Light
Built-In Design
Guide Plate
Width Control
Locks
Auto-Manual
Selector Control
Recessing
Spool Pin
Built-In
Blind Hem
Interchanges In
Cams
Stitch Width
Indicator
Stitch Length
Indicator
Extra Winder
Spool Pin
Swing Away
Face Plate
Window Type
Cam Door
Two Tone
Enamel Finish

ALL THIS ONLY $109.00
MACHINE ONLY AS ILLUSTRATED
EASY TERMS AVAILABLE
As Low As $5.50 Monthly
HURRY - LIMITED SUPPLY

IF YOU NEED a new cabinet - or portable case, too select from a wide variety. Portables $15. Cabinets $20 and up.

WHITE
SEWING CENTER
705 NATCHITOCHES, WEST MONROE
Phone 387-4554 Out Of Town Call Collect!

MARCHERS ACCOMPANYING James Meredith on his march Saturday pause to apply foot powder to shoes and feet before starting out on their hike from Canton. Some 300 persons, mostly Negroes, accompanied Meredith on the march. (AP Wirephoto)

Meredith Assumes March Leadership

TOUGALOO, Miss (AP) — James H. Meredith took over the Mississippi march Saturday, with civil rights leaders closing ranks behind him despite quarrels over policy.

Dr. Martin Luther King Jr., head of the Southern Christian Leadership Conference, said the confusion after Meredith's arrival was due to "some temporary breakdown in communications."

King, after conferring with SCLC lieutenants and Foyd B. McKissick, head of the Congress of Racial Equality, said "this breakdown in communications we are in the process of adjusting."

Meredith, snubbing a rally in Canton Friday night in which he was to receive a hero's ovation, drove from Tougaloo back to Canton Saturday morning to resume his "march against fear."

Before he had gone very far, the column behind him had swelled to about 500. Many who made the march from Canton to Tougaloo Friday drifted back during the day to do it all over again.

"As far as I'm concerned, there's only one march," said Meredith, when asked if he was starting a separate effort.

King said he did not believe the apparent difference of opinion among the principal figures in the march — aimed at spurring Negro voter registration in the state — would hurt the marathon effort.

He declined comment on the internal quarrels with leaders of the Student Nonviolent Coordinating Committee — a more militant group than either SCLC or CORE.

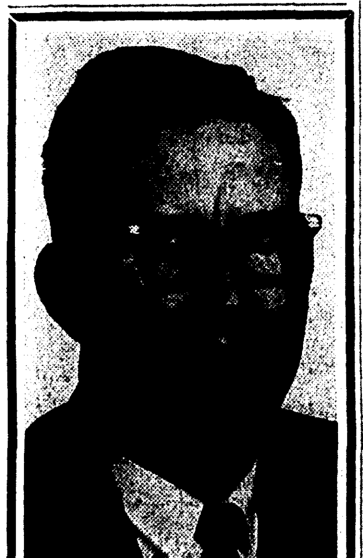

BILLYE L.
ADAMS
Candidate For
JUDGE
Monroe City Court
(Wards 3 and 10)
UNDERSTANDS PEOPLE
Worked on farm in early years. Engaged in construction work during years of education (Member Painters Local/ 901 for approximately 10 years) Active practice of civil and criminal law for 15 years.
Paid for by Billye L. Adams

STEP UP to a WHITE *AUTOMATIC zigzag**

One special lot buy to maintain off-season production enables us to cut the price of this versatile White far below the usual price of most ordinary machines.

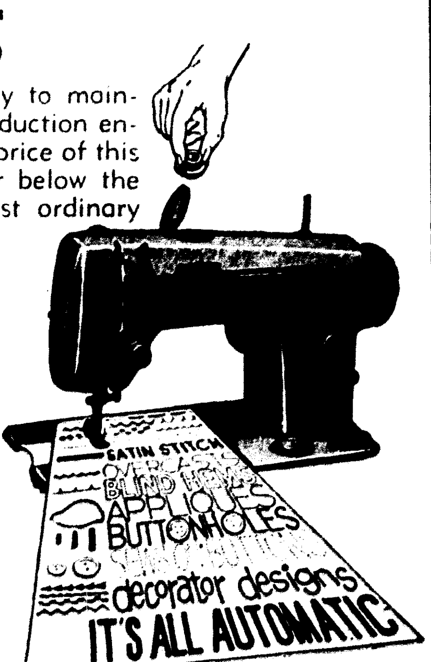

Look At These FEATURES!

Round Bobbin
Sews Forward
Sews Reverse
Dial Regular
Auto. Winder
Auto. Darner
Built In Light
Built-In Design
Guide Plate
Width Control
Locks
Auto-Manual
Selector Control
Recessing
Spool Pin
Built-In
Blind Hem
Interchanges In
Cams
Stitch Width
Indicator
Stitch Length
Indicator
Extra Winder
Spool Pin
Swing Away
Face Plate
Window Type
Cam Door
Two Tone
Enamel Finish

ALL THIS ONLY **$109.00**
MACHINE ONLY AS ILLUSTRATED
EASY TERMS AVAILABLE
As Low As $5.50 Monthly
HURRY - LIMITED SUPPLY

IF YOU NEED a new cabinet - or portable case, too select from a wide variety. Portables $15. Cabinets $20 and up.

WHITE
SEWING CENTER
705 NATCHITOCHES, WEST MONROE
Phone 387-4554 Out Of Town Call Collect!

U.S. COAST GUARD

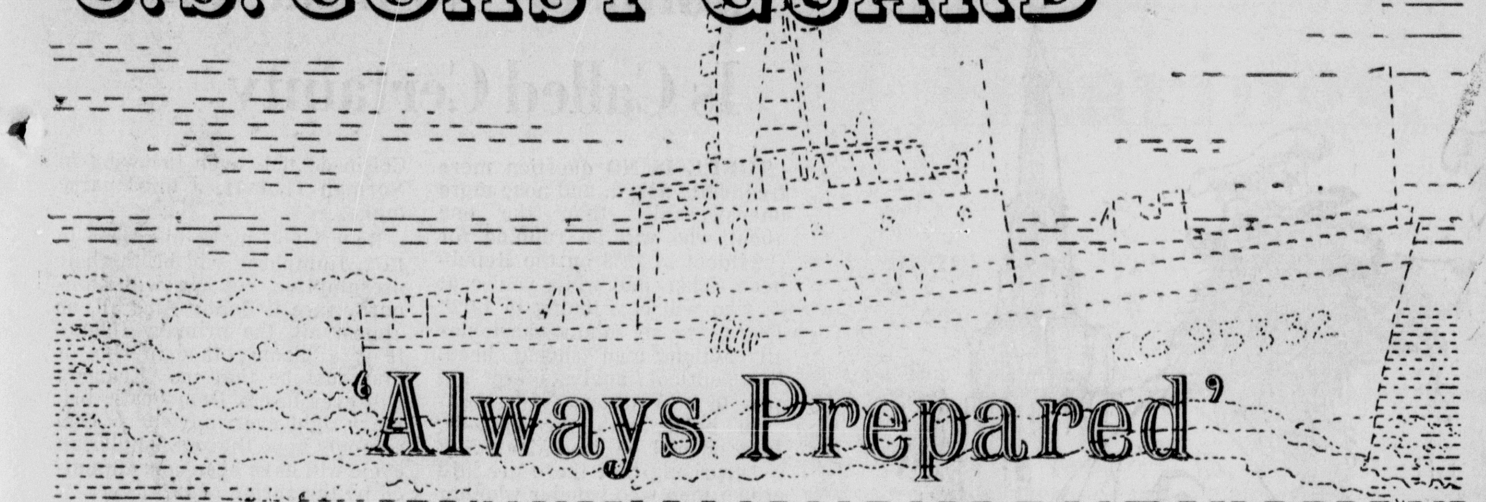

'Always Prepared'

The U. S. Coast Guard performs many vital functions in addition to guarding the nation's coasts. Personnel and units of the Eighth Coast Guard District headquartered in New Orleans are concerned with inland shipping, promotion of water safety, rescue operations, and inspection of vessels, among many other things. And further afield, several cutters of the Eighth District are detailed on assignment to the Navy in operations off South Viet Nam.

Monroe Morning World

Sunday Features

Editorials — Spotlight — Sports

Monroe, La. June 26, 1966 1-B

ON DUTY in the Eighth Coast Guard District, patrolling from Mexico to Apalachicola, Fla., are 17 cutters of the 82-foot class, shown above, or larger. The Eighth District, headquartered in New Orleans, also is operating five of its 82-foot vessels on special detail to the Navy along South Viet Nam, preventing the shipment by junks of arms and equipment to Communist rebels.

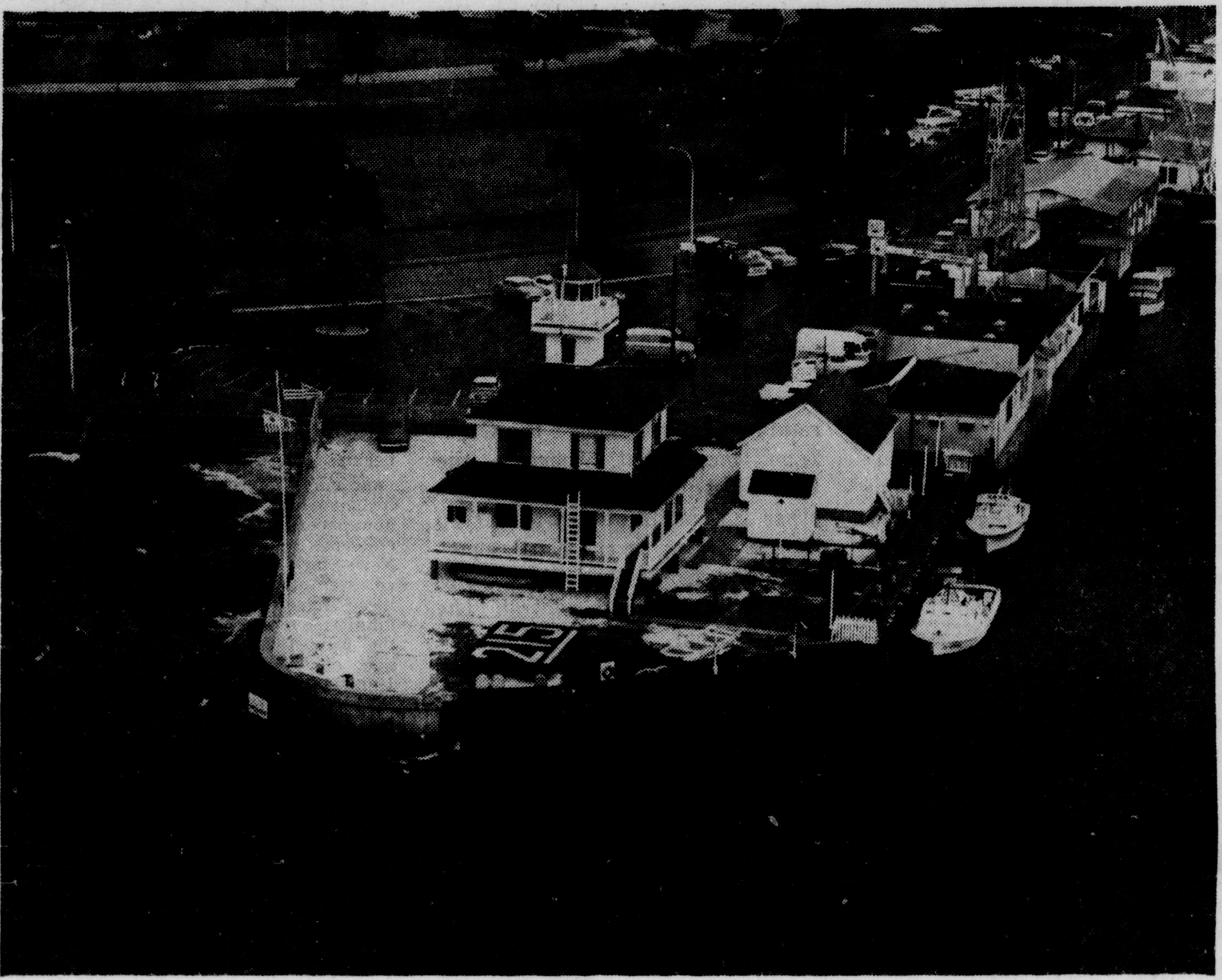

ONE OF the primary missions of the U.S. Coast Guard is that of search-and-rescue, a well-publicized role in times of major distress such as hurricanes. Day-to-day, the function is little heralded but vital, covering activities ranging from the tow of stalled vessels to the location of lost ones. Shown is a new search-and-rescue station of the Eighth Coast Guard District in New Orleans.

By RICHARD TYLER
Staff Writer

Suppose you wanted to:

—Ship a barge crammed with highly-combustible petrochemicals.

—Put into operation an offshore drilling rig in the Gulf of Mexico.

—Find out weather conditions anywhere along the 930-lineal-mile half-moon from the Rio Grande to Apalachicola, Fla.

—Get your becalmed sailboat towed to shore.

—Have yourself and your family lifted from hurricane-driven flood waters.

—Start a boat club with some experience and professional savvy to guide you.

Or even suppose, if you happen to be a U. S. astronaut, you need boning up on sea survival training. If you happen to be the U. S. Secretary of Defense, you might also be eager to prevent Communist Chinese and North Vietnamese shipping from reaching South Viet Nam.

NUMBER TO CALL

The number to call in these and innumerable other situations is that of the U. S. Coast Guard — specifically, Eighth Coast Guard District headquarters in New Orleans and Rear Admiral James D. Craik, the commandant.

The number has been called in recent days in fact in just such instances as those outlined, and the Coast Guard, taking its "Semper Paratus" motto seriously has responded. "Always Prepared" is the slogan, to which might be added the rider, "For Almost Anything."

Perhaps today the most misunderstood of the United States' uniformed services, the Coast Guard in its 176 - year history has grown accustomed to a measure of public uncertainty about its functions. And this is due in no small measure to the fact that the roles played by the branch are proliferating almost yearly and vary markedly in accordance with the needs of the area served, Adm. Craik explains.

The Eighth District, for example, is distinguished from its 11 U. S. territorial counterparts (ringing the continent contiguously, yet oddly numbered from 1 to 17 to correspond with the naval districts they assist) in that particular which distinguishes Louisiana from other states. It is heavily committed in superintending, from a safety standpoint, the enormous boom in offshore drilling.

Whereas the Eighth's easterly neighbor, the Seventh Coast Guard District, stretching from Apalachicola halfway up the Atlantic seaboard and girdling the Florida peninsula, stands in the center of the so - called Hurricane Alley—Adm. Craik's command bestrides an alley of its own. Inland shipping, especially in barge traffic on the Mississippi and her tributaries, is on the rise, principally in cargoes of petroleum products and petrochemicals. The Coast Guard, working with the U. S. Army Corps of Engineers, is responsible for the safety of these movements, as well as for precautionary measures and security at ports and lock or dam sites.

The Eighth District further includes three of the nation's largest ports and a major section of its headquarters complement at the Custom House in New Orleans is engaged in the inspection of trading vessels which literally ply the globe, together with the inspection and certification of their seamen. New Orleans itself ranks as the second largest port, Houston, Tex., as the third, Baton Rouge, surprisingly, well - inland, as the 14th, and marine inspection keeps 43 officers, two enlisted men and 19 civilian employees continuously occupied.

RESPONSIBILITY SPHERE

While the Eighth's command area — from Mexico to Apalachicola — spans 930 coastal miles as the gull flies, the sphere of responsibility is immensely greater. In the largest gulf-piercing isthmus south of the Crescent City alone there are threaded over 10,000 miles of navigable waterways to mark and nominally patrol. As divided on the district's charts, there are 156,000 square miles to control in U. S. waters above the Gulf of Campeche (a body cradled by Mexico and the Yucatan Peninsula), and 186.000 square miles in the gulf, where a cutter and an amphibious aircraft are in constant motion. U. S. and Mexican fishermen have demonstrated a tendency toward misunderstanding, requiring frequent Coast Guard peace - keeping missions.

Besides 55 search - and - rescue assignments in the Campeche area last year, a total of 204 crafts were boarded.

Search - and - rescue, in fact, is a primary occupation of any Coast Guard district, and particularly of the Eighth. Including anything from carrying gasoline to an improvident bent - pin fisherman to snatching all hands from a watery grave, search - and - rescue plainly is one of the most dramatic and colorful sections under Capt. W. R. Riedel, the Eighth's chief of operations.

The charge of Commander F. T. Merritt, the branch chief, search - and - rescue is operational 24 hours a day, equipped with some of the most sophisticated commuunications equipment in the military, directing the disposition of 17 vessels presently in the 82 - feet or larger classes, plus five helicopters and seven amphibian Grumman Albatrosses.

Last year, Commander Merritt and his men were involved in 4,213 rescue missions — 2,588 performed by the fleet or its auxiliaries, 1,625 by the air arm, intricately tied with the Air Force's air rescue service, normally operating inland. Instant communication is vital; search - and - rescue has it, with five normal trunk phone lines, a four-priority national military network on the Autovon system, constant direct connection with Districts 1, 3, 5 and 7 in the Eastern United States, hot lines to stations throughout the district, as well as a hot line to an air traffic control center.

IN SPACE PROGRAM

Besides maintaining continuously revised general weather data, precipitation graphs and the latest on aviation weather collected from fields throughout North America and stations at sea, the Eighth engages in the space program to the extent of cooperation with NASA at Houston in helicopter training and practice recoveries of astronauts. "The controls of planned moon ships will be similar to those of helicopters," Commander Merritt has noted.

Location largely outside Hurricane Alley has hardly withheld from the Eighth Coast Guard District a significant responsibility in dealing with tropical storms and their aftermath. Even apart from assistance rendered other districts, the Eighth has had a major share of carrying the ball. Alma, the 1966 season's first sea-going twister, it may be recalled dove inland just at Apalachicola on the Eighth's eastern frontier.

It will be remembered also that the deadly Betsy in September of 1965 spun almost directly up the course of the Mississippi, passing through New Orleans and wreaking havoc that still causes bad dreams. Amid that monumental devastation, the Coast Guard shone through seven long days and nights of rescue operations and in months of salvage in the aftermath.

In one morning alone in the New Orleans area, choppers from Callender field, from Keesler at Biloxi, Miss., and Ellington at Houston, plucked 735 persons from foundering rooftops, flotsam and flooding jetties, 409 were taken out the second day. In all 1,144 men, women and children were taken from Betsy and her wake to safety by Coast Guard helicopters alone. One of the copters was lost in the violence, when panic-stricken refugees overloaded the vehicle.

EXTENSIVE ROLE

From the foregoing, it must be clear that the U. S. Coast Guard occupies itself with substantially more than guarding the U. S. coast, though even in this capacity the scope of operations is greater than most persons imagine. Coasts guarded extend as far afield as South Viet Nam, where five cutters of the Eighth District command presently are detailed on assignment to the Navy.

Thought of almost exclusively as a peace-loving group, the Coast Guard can get downright belligerent in war-time, when it transfers from jurisdiction of the U.S. Treasury Department, its peacetime parent, to the Navy. Even during nominally placid moments in world history, when needs arise that the gobs are ill-equipped to attend — such as in the Vietnamese patrols — the Coast Guard provides the answer.

Coast Guard logs show this to be the case virtually from date of founding in 1790 as the Revenue Service. Alexander Hamilton, the first Secretary of the Treasury, founded the Revenue Service — later to become the Revenue Cutter Service, and subsequently in 1915 the Coast Guard — as a fleet of "10 boats" to control smuggling; the oath of induction, incidentally, still contains the pledge to defend U.S. customs laws.

Understandably, the service was forced to weather an initial gale of disapproval, since smuggling, prior to and during the Revolutionary War, had come to be an accepted, if not revered occupation. Smuggling past British men-o-war, in fact, was something of a badge of honor; the practice died slowly and in bad blood.

RIGID STANDARDS

Functions of the Coast Guard, however, grew faster than its personnel roster and the young man today, fortunate enough to measure up to perhaps the most rigid entrance standards in the U.S. military establishment, will meet the challenges already reviewed and many more. As if getting in were not problem enough.

So tough are the requirements that to come aboard the Guard's current 3,000-man officer corps, a candidate cannot have had an arrest in his lifetime — let alone a conviction. Neither can any of the 35,000-man enlisted contingent have had a conviction, but so huge is the waiting list for the duty roster that no problem ever is experienced in filling Coast Guard billets.

It is, and can afford to be, the most selective of services. The same standards will be adhered to in signing on the 500 new officers approved in this year's federal omnibus bill passed last month by Congress.

The men would wind up anywhere in the world, tracking hurricanes to eyeballing icebergs. Since 1913, when an iceberg sank the English luxury liner Titanic, the Coast Guard has patrolled 45,000 square miles of the North Atlantic, with eminent success. No ship, after the tragic Titanic, has gone down as a result of a similar collision.

If the Eighth District has but slight truck with icebergs, its problems are no less for it. Every bit as lethal, if struck are sunken barges and other underwater obstacles or offshore drilling rigs, which by their very number, require maximum maritime dexterity in broken-field running, of a sort.

A children's game currently popular is jackstraws, entailing the dropping of a number of plastic lengths and moving individual straws without disturbing the others. Visitors to district headquarters are invited to envision a similar maze in the Gulf of Mexico, but with the problem of negotiating ship passage through the web.

The offshore oil industry currently has approximately 2,000 rigs in the open sea and approximately 3,500 more in the complexity of bays and inlets along the coast. The number grows almost daily and it is a prime responsibility of the Coast Guard to see to their proper marking with lights and fog signals as navigational hazards of the first order.

The problem rightly is considered a joint responsibility with the industry itself and public hearings are held frequently dealing with proposed regulatory changes.

The next meeting between industrialists and the Merchant Marine Council, composed of senior Coast Guard officers, in fact, is set for August.

Where law permits, the Coast Guard exercises safety-control on the rigs beyond mere provision with navigational signals, but legal snarls exist that offer little immediate prospect of unmeshing, according to the district's legal officer, C. R. Hallberg.

MATTER UNRESOLVED

A unit detached from its underpinning and floating outside territorial waters, for example, is a legalistic pariah or untouchable. The matter of responsibility for its marking, mooring or other control, as between the Coast Guard, Corps of Engineers or related agency, at present is totally unresolved.

Hallberg is plain-spoken also in pointing the need for legislation in the area of inland barge traffic, the other half of the two-headed hydra growing fastest among Coast Guard responsibilities.

Given broad authority for safety aboard barges in motion and the approximately 1,300 barges moored early this month, the Coast Guard is without say in the matter of inspecting "pushers," or tugs. It does not license tug operators and exercises no control over the number of barges pushed or the power or other features of pushers.

Such authority is needed, the legal officer notes, but adds disconsolately, "It is unfortunate that legislation usually only follows in the wake of a major casualty.

"Citizens generally are not aware of the floating mines moving through their communities," he says. A single barge loaded with ammonium nitrate (such as levelled Texas City), chlorine, gasoline or oil carries the explosive potential of 37 railroad cars.

As development of the nine-foot channel project on the Ouachita River proceeds, the role of the Coast Guard in northeast Louisiana will be continually on the rise. An important port at Monroe, a virtual certainty, will certainly be of overriding interest to the branch.

But offshore, in the storied tidelands, the Coast Guard holds its own with authority over all fixed structures and artificial islands, though overall, responsibility in drilling is shared by no fewer than two other federal agencies — the Corps of Engineers and the Bureau of Land Management of the Department of Interior.

To cope with the problem posed by rigs and other hazards asea, the Coast Guard maintains 6,340 navigational aids—minor lights, buoys, radio beacon stations and the Loran (long range aid to navigation) electronic system. In addition, it oversees operation of a grand total of 12,968 private aids — lights, buoys, for signals.

Safety obviously being a fundamental interest of the Coast Guard, it was logical that the interest be expanded into the private sphere and into the promotion of boating safety. Started in a rudimental form in 1939, the Coast Guard Auxiliary, now grown to 23,000 members nationally, represented the extension of this interest.

FLOTILLA PROJECTS

The Coast Guard, at the district level, works with private boating enthusiasts in safety counselling and in return relies on members' services in varied exigencies. In the Eighth District presently are 48 flotillas, composed of 1,100 members, and officers in New Orleans are casting a meditative eye on the Twin Cities and their estimated 3,000 boats.

A group of 60 to 70 interested persons, writing to: U.S. Coast Guard Auxiliary; Commander, Eighth Coast Guard District (dca); Custom House, New Orleans, probably would be enough to begin wheels turning for a Ouachita flotilla, it is suggested.

Nearby, at Shreveport, the "second best flotilla in the United States" is based — Flotilla 50 — with members available to come to Monroe for formation activities.

The Eighth District's auxiliary has compiled a distinguished record of service in emergencies, with members' only compensation being payment of expenses. During Betsy's fury, over 700 persons were removed to safety by auxiliary members.

But the Coast Guard hardly is unknown to the Twin Cities already. Monroe's first Coast Guard Reserve unit, No. 83556 (Vessel Augmentation), was set underway in February, headed by Lt. Cmdr. Nathaniel W. Causey.

As well, one of northeast Louisiana's own, Bastrop policeman Louis Couch, in April received the national Silver Life-Saving Medal from Treasury Secretary Henry H. Fowler through Coast Guard intercession. The award was for preventing a drowning in the Ouachita River in July of 1965.

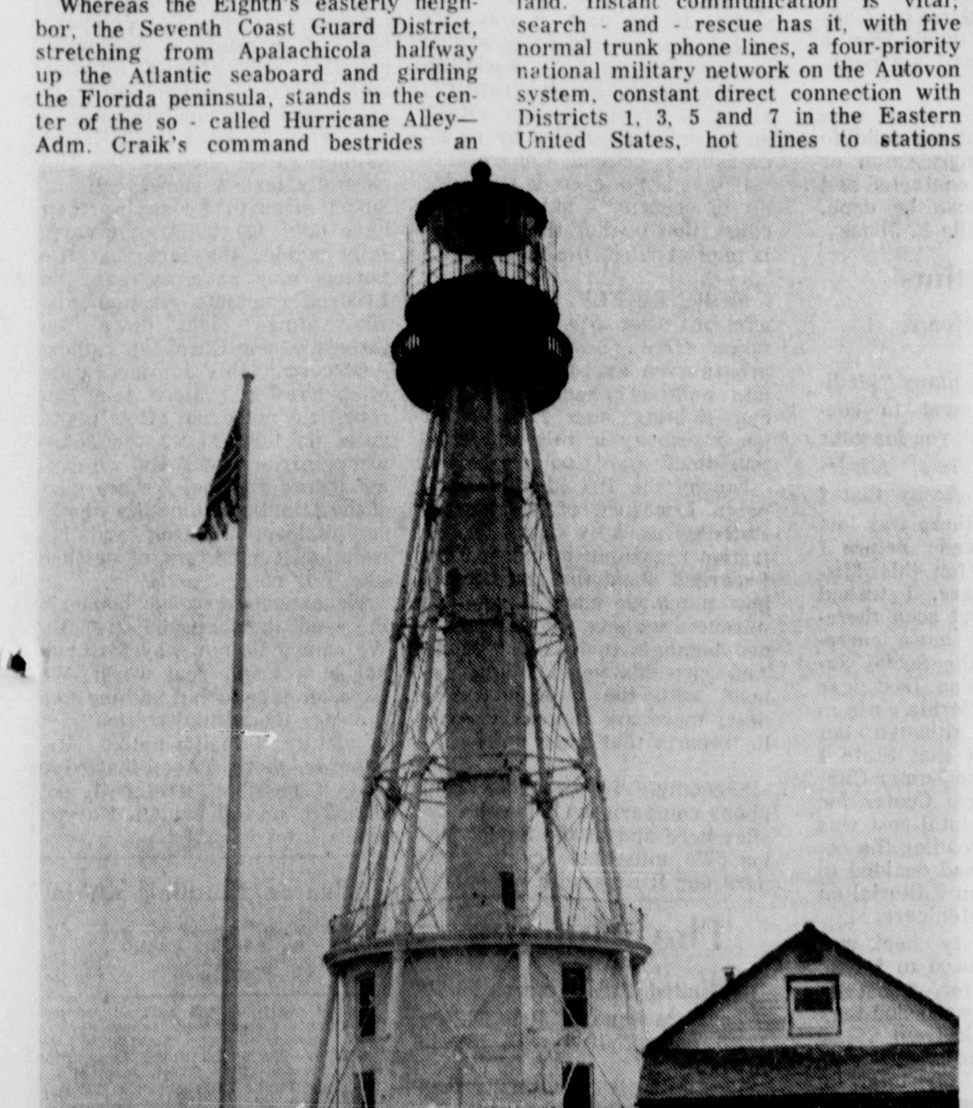

LIGHT HOUSES, perhaps second behind the cutter, best depict the image in the public mind of the Coast Guard. The one above, the South Pass Rear Light Station of the Eighth U.S. Coast Guard District in New Orleans, is located at the mouth of the Mississippi River. It is one of the branch's vast system of navigational aids and assists in guiding shipping to the nation's second largest port at the Crescent City.

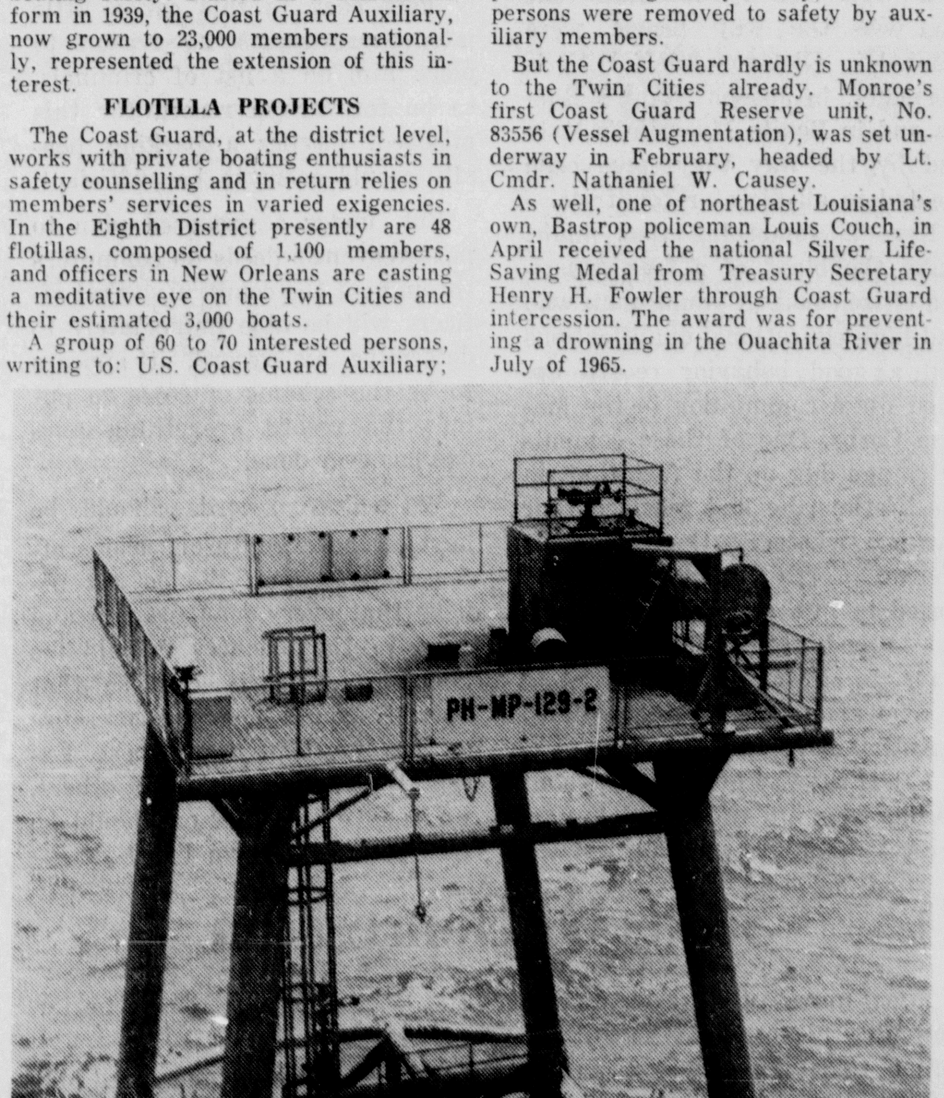

OFF-SHORE drilling rigs are a major and growing responsibility of the Eighth Coast Guard District, presenting more shipping hazards as well as special legal difficulties as the industry's tempo continues to speed up in and near Louisiana. About 2,000 rigs of this type dot the open-sea waters, while around 3,500 are in territorial waters, in innumerable bays and inlets. The Coast Guard is largely accountable for safety aboard and around the rigs.

Monroe Morning World

Sunday Features

Editorials — Spotlight — Sports

Monroe, La. June 26, 1966 1-B

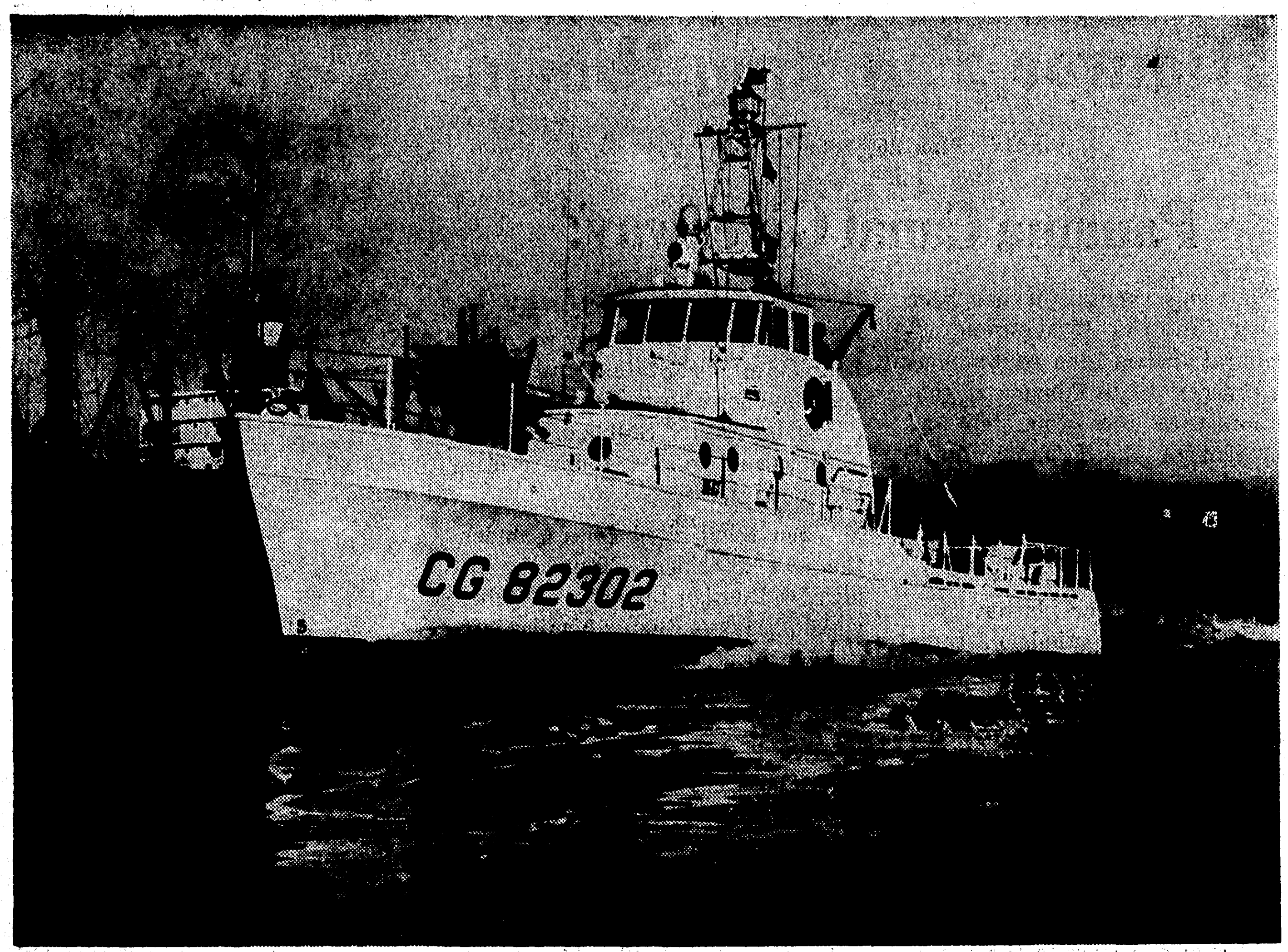

ON DUTY in the Eighth Coast Guard District, patrolling from Mexico to Apalachicola, Fla., are 17 cutters of the 82-foot class, shown above, or larger. The Eighth District, headquartered in New Orleans, also is operating five of its 82-foot vessels on special detail to the Navy along South Viet Nam, preventing the shipment by junks of arms and equipment to Communist rebels.

The U. S. Coast Guard performs many vital functions in addition to guarding the nation's coasts. Personnel and units of the Eighth Coast Guard District headquartered in New Orleans are concerned with inland shipping, promotion of water safety, rescue operations, and inspection of vessels, among many other things. And further afield, several cutters of the Eighth District are detailed on assignment to the Navy in operations off South Viet Nam.

By RICHARD TYLER
Staff Writer

Suppose you wanted to:

—Ship a barge crammed with highly-combustible petrochemicals.

—Put into operation an offshore drilling rig in the Gulf of Mexico.

—Find out weather conditions anywhere along the 930-lineal-mile half-moon from the Rio Grande to Apalachicola, Fla.

—Get your becalmed sailboat towed to shore.

—Have yourself and your family lifted from hurricane-driven flood waters.

—Start a boat club with some experience and professional savvy to guide you.

Or even suppose, if you happen to be a U. S. astronaut, you need boning up on sea survival training. If you happen to be the U. S. Secretary of Defense, you might also be eager to prevent Communist Chinese and North Vietnamese shipping from reaching South Viet Nam.

NUMBER TO CALL

The number to call in these and innumerable other situations is that of the U. S. Coast Guard — specifically, Eighth Coast Guard District headquarters in New Orleans and Rear Admiral James D. Craik, the commandant.

The number has been called in recent days in fact in just such instances as those outlined, and the Coast Guard, taking its "Semper Paratus" motto seriously has responded. "Always Prepared" is the slogan, to which might be added the rider, "For Almost Anything."

Perhaps today the most misunderstood of the United States' uniformed services, the Coast Guard in its 176 - year history has grown accustomed to a measure of public uncertainty about its functions. And this is due in no small measure to the fact that the roles played by the branch are proliferating almost yearly and vary markedly in accordance with the needs of the area served, Adm. Craik explains.

The Eighth District, for example, is distinguished from its 11 U. S. territorial counterparts (ringing the continent contiguously, yet oddly numbered from 1 to 17 to correspond with the naval districts they assist) in that particular which distinguishes Louisiana from other states. It is heavily committed in superintending, from a safety standpoint, the enormous boom in offshore drilling.

Whereas the Eighth's easterly neighbor, the Seventh Coast Guard District, stretching from Apalachicola halfway up the Atlantic seaboard and girdling the Florida peninsula, stands in the center of the so - called Hurricane Alley—Adm. Craik's command bestrides an alley of its own. Inland shipping, especially in barge traffic on the Mississippi and her tributaries, is on the rise, principally in cargoes of petroleum products and petrochemicals. The Coast Guard, working with the U. S. Army Corps of Engineers, is responsible for the safety of these movements, as well as for precautionary measures and security at ports and lock or dam sites.

The Eighth District further includes three of the nation's largest ports and a major section of its headquarters complement at the Custom House in New Orleans is engaged in the inspection of trading vessels which literally ply the globe, together with the inspection and certification of their seamen. New Orleans itself ranks as the second largest port, Houston, Tex., as the third, Baton Rouge, surprisingly, well - inland, as the 14th, and marine inspection keeps 43 officers, two enlisted men and 19 civilian employees continuously occupied.

RESPONSIBILITY SPHERE

While the Eighth's command area — from Mexico to Apalachicola — spans 930 coastal miles as the gull flies, the sphere of responsibility is immensely greater. In the largest gulf-piercing isthmus south of the Crescent City alone there are threaded over 10,000 miles of navigable waterways to mark and nominally patrol. As divided on the district's charts, there are 156,000 square miles to control in U. S. waters above the Gulf of Campeche (a body cradled by Mexico and the Yucatan Peninsula), and 186.000 square miles in the gulf, where a cutter and an amphibious aircraft are in constant motion. U. S. and Mexican fishermen have demonstrated a tendency toward misunderstanding, requiring frequent Coast Guard peace - keeping missions.

Besides 55 search - and - rescue assignments in the Campeche area last year, a total of 204 crafts were boarded.

Search - and - rescue, in fact, is a primary occupation of any Coast Guard district, and particularly of the Eighth. Including anything from carrying gasoline to an improvident bent - pin fisherman to snatching all hands from a watery grave, search - and - rescue plainly is one of the most dramatic and colorful sections under Capt. W. R. Riedel, the Eighth's chief of operations.

The charge of Commander F. T. Merritt, the branch chief, search - and - rescue is operational 24 hours a day, equipped with some of the most sophisticated communuunications equipment in the military, directing the disposition of 17 vessels presently in the 82 - feet or larger classes, plus five helicopters and seven amphibian Grumman Albatrosses.

Last year, Commander Merritt and his men were involved in 4,213 rescue missions — 2,588 performed by the fleet or its auxiliaries, 1,625 by the air arm, intricately tied with the Air Force's air rescue service, normally operating inland. Instant communication is vital; search - and - rescue has it, with five normal trunk phone lines, a four-priority national military network on the Autovon system, constant direct connection with Districts 1, 3, 5 and 7 in the Eastern United States, hot lines to stations throughout the district, as well as a hot line to an air traffic control center.

IN SPACE PROGRAM

Besides maintaining continuously revised general weather data, precipitation graphs and the latest on aviation weather collected from fields throughout North America and stations at sea, the Eighth engages in the space program to the extent of cooperation with NASA at Houston in helicopter training and practice recoveries of astronauts. "The controls of planned moon ships will be similar to those of helicopters," Commander Merritt has noted.

Location largely outside Hurricane Alley has hardly withheld from the Eighth Coast Guard District a significant responsibility in dealing with tropical storms and their aftermath. Even apart from assistance rendered other districts, the Eighth has had a major share of carrying the ball. Alma, the 1966 season's first sea-going twister, it may be recalled dove inland just at Apalachicola on the Eighth's eastern frontier.

It will be remembered also that the deadly Betsy in September of 1965 spun almost directly up the course of the Mississippi, passing through New Orleans and wreaking havoc that still causes bad dreams. Amid that monumental devastation, the Coast Guard shone through seven long days and nights of rescue operations and in months of salvage in the aftermath.

In one morning alone in the New Orleans area, choppers from Callender field, from Keesler at Biloxi, Miss., and Ellington at Houston, plucked 735 persons from foundering rooftops, flotsam and flooding jetties, 409 were taken out the second day. In all 1,144 men, women and children were taken from Betsy and her wake to safety by Coast Guard helicopters alone. One of the copters was lost in the violence, when panic-stricken refugees overloaded the vehicle.

EXTENSIVE ROLE

From the foregoing, it must be clear that the U. S. Coast Guard occupies itself with substantially more than guarding the U. S. coast, though even in this capacity the scope of operations is greater than most persons imagine. Coasts guarded extend as far afield as South Viet Nam, where five cutters of the Eighth District command presently are detailed on assignment to the Navy.

Thought of almost exclusively as a peace-loving group, the Coast Guard can get downright belligerent in war-time, when it transfers from jurisdiction of the U.S. Treasury Department, its peacetime parent, to the Navy. Even during nominally placid moments in world history, when needs arise that the gobs are ill-equipped to attend — such as in the Vietnamese patrols — the Coast Guard provides the answer.

Coast Guard logs show this to be the case virtually from date of founding in 1790 as the Revenue Service. Alexander Hamilton, the first Secretary of the Treasury, founded the Revenue Service — later to become the Revenue Cutter Service, and subsequently in 1915 the Coast Guard — as a fleet of "10 boats" to control smuggling; the oath of induction, incidentally, still contains the pledge to defend U.S. customs laws.

Understandably, the service was forced to weather an initial gale of disapproval, since smuggling, prior to and during the Revolutionary War, had come to be an accepted, if not revered occupation. Smuggling past British men-o-war, in fact, was something of a badge of honor; the practice died slowly and in bad blood.

RIGID STANDARDS

Functions of the Coast Guard, however, grew faster than its personnel roster and the young man today, fortunate enough to measure up to perhaps the most rigid entrance standards in the U.S. military establishment, will meet the challenges already reviewed and many more. As if getting in were not problem enough.

So tough are the requirements that to come aboard the Guard's current 3,000-man officer corps, a candidate cannot have had an arrest in his lifetime — let alone a conviction. Neither can any of the 35,000-man enlisted contingent have had a conviction, but so huge is the waiting list for the duty roster that no problem ever is experienced in filling Coast Guard billets.

It is, and can afford to be, the most selective of services. The same standards will be adhered to in signing on the 500 new officers approved in this year's federal omnibus bill passed last month by Congress.

The men would wind up anywhere in the world, tracking hurricanes to eyeballing icebergs. Since 1913, when an iceberg sank the English luxury liner Titanic, the Coast Guard has patrolled 45,000 square miles of the North Atlantic, with eminent success. No ship, after the tragic Titanic, has gone down as a result of a similar collision.

If the Eighth District has but slight truck with icebergs, its problems are no less for it. Every bit as lethal, if struck are sunken barges and other underwater obstacles or offshore drilling rigs, which by their very number, require maximum maritime dexterity in broken-field running, of a sort.

A children's game currently popular is jackstraws, entailing the dropping of a number of plastic lengths and moving individual straws without disturbing the others. Visitors to district headquarters are invited to envision a similar maze in the Gulf of Mexico, but with the problem of negotiating ship passage through the web.

The offshore oil industry currently has approximately 2,000 rigs in the open sea and approximately 3,500 more in the complexity of bays and inlets along the coast. The number grows almost daily and it is a prime responsibility of the Coast Guard to see to their proper marking with lights and fog signals as navigational hazards of the first order.

The problem rightly is considered a joint responsibility with the industry itself and public hearings are held frequently dealing with proposed regulatory changes.

The next meeting between industrialists and the Merchant Marine Council, composed of senior Coast Guard officers, in fact, is set for August.

Where law permits, the Coast Guard exercises safety-control on the rigs beyond mere provision with navigational signals, but legal snarls exist that offer little immediate prospect of unmeshing, according to the district's legal officer, C. R. Hallberg.

MATTER UNRESOLVED

A unit detached from its underpinning and floating outside territorial waters, for example, is a legalistic pariah or untouchable. The matter of responsibility for its marking, mooring or other control, as between the Coast Guard, Corps of Engineers or related agency, at present is totally unresolved.

Hallberg is plain-spoken also in pointing the need for legislation in the area of inland barge traffic, the other half of the two-headed hydra growing fastest among Coast Guard responsibilities.

Given broad authority for safety aboard barges in motion and the approximately 1,300 barges moored early this month, the Coast Guard is without say in the matter of inspecting "pushers," or tugs. It does not license tug operators and exercises no control over the number of barges pushed or the power or other features of pushers.

Such authority is needed, the legal officer notes, but adds disconsolately, "It is unfortunate that legislation usually only follows in the wake of a major casualty.

"Citizens generally are not aware of the floating mines moving through their communities," he says. A single barge loaded with ammonium nitrate (such as levelled Texas City), chlorine, gasoline or oil carries the explosive potential of 37 railroad cars.

As development of the nine-foot channel project on the Ouachita River proceeds, the role of the Coast Guard in northeast Louisiana will be continually on the rise. An important port at Monroe, a virtual certainty, will certainly be of overriding interest to the branch.

But offshore, in the storied tidelands, the Coast Guard holds its own with authority over all fixed structures and artificial islands, though overall, responsibility in drilling is shared by no fewer than two other federal agencies — the Corps of Engineers and the Bureau of Land Management of the Department of Interior.

To cope with the problem posed by rigs and other hazards asea, the Coast Guard maintains 6,340 navigational aids—minor lights, buoys, radio beacon stations and the Loran (long range aid to navigation) electronic system. In addition, it oversees operation of a grand total of 12,968 private aids — lights, buoys, for signals.

Safety obviously being a fundamental interest of the Coast Guard, it was logical that the interest be expanded into the private sphere and into the promotion of boating safety. Started in a rudimental form in 1939, the Coast Guard Auxiliary, now grown to 23,000 members nationally, represented the extension of this interest.

FLOTILLA PROJECTS

The Coast Guard, at the district level, works with private boating enthusiasts in safety counselling and in return relies on members' services in varied exigencies. In the Eighth District presently are 48 flotillas, composed of 1,100 members, and officers in New Orleans are casting a meditative eye on the Twin Cities and their estimated 3,000 boats.

A group of 60 to 70 interested persons, writing to: U.S. Coast Guard Auxiliary; Commander, Eighth Coast Guard District (dca); Custom House, New Orleans, probably would be enough to begin wheels turning for a Ouachita flotilla, it is suggested.

Nearby, at Shreveport, the "second best flotilla in the United States" is based — Flotilla 50 — with members available to come to Monroe for formation activities.

The Eighth District's auxiliary has compiled a distinguished record of service in emergencies, with members' only compensation being payment of expenses. During Betsy's fury, over 700 persons were removed to safety by auxiliary members.

But the Coast Guard hardly is unknown to the Twin Cities already. Monroe's first Coast Guard Reserve unit, No. 83556 (Vessel Augmentation), was set underway in February, headed by Lt. Cmdr. Nathaniel W. Causey.

As well, one of northeast Louisiana's own, Bastrop policeman Louis Couch, in April received the national Silver Life-Saving Medal from Treasury Secretary Henry H. Fowler through Coast Guard intercession. The award was for preventing a drowning in the Ouachita River in July of 1965.

ONE OF the primary missions of the U.S. Coast Guard is that of search-and-rescue, a well-publicized role in times of major distress such as hurricanes. Day-to-day, the function is little heralded but vital, covering activities ranging from the tow of stalled vessels to the location of lost ones. Shown is a new search-and-rescue station of the Eighth Coast Guard District in New Orleans.

LIGHT HOUSES, perhaps second behind the cutter, best depict the image in the public mind of the Coast Guard. The one above, the South Pass Rear Light Station of the Eighth U.S. Coast Guard District in New Orleans, is located at the mouth of the Mississippi River. It is one of the branch's vast system of navigational aids and assists in guiding shipping to the nation's second largest port at the Crescent City.

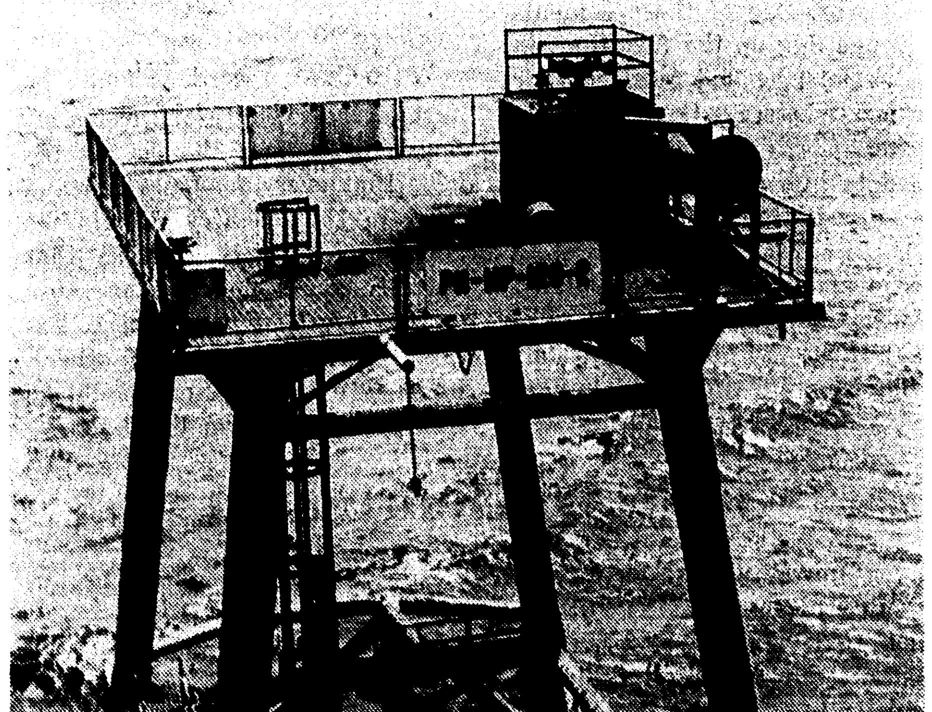

OFF-SHORE drilling rigs are a major and growing responsibility of the Eighth Coast Guard District, presenting more shipping hazards as well as special legal difficulties as the industry's tempo continues to speed up in and near Louisiana. About 2,000 rigs of this type dot the open-sea waters, while around 3,500 are in territorial waters, in innumerable bays and inlets. The Coast Guard is largely accountable for safety aboard and around the rigs.

Monroe Morning World

Sunday, June 26, 1966 Two-B

Panama Canal Giveaway?

For many months, it has been known that the Washington administration has been contemplating concessions to Panama in connection with the ownership and operation of the Panama Canal. Now, the silence on this subject is ominous. There are those who think the United States is planning to hand the canal back to Panama on a silver platter.

In fact, in the minds of some whose suspicions appear to have at least some foundation, the opinion has been expressed that the idea for the return of the Panama Canal to Panama may have originated in the United States instead of Panama. It could easily have been whispered by communists in the United States that Panama should own and operate the canal, despite the fact that the United States bought the Canal Zone outright and "in perpetuity" and its right to that zone is just as complete and sound as is the right of any person who has bought property in the United States.

Probably most people have not noticed the recent lack of news concerning Panama Canal "negotiations." We can be sure that Panama, with its communist agitators, has not given up the idea that it should regain ownership and control of the zone, but with the United States still paying the cost of operation and the salaries of employes (selected by Panama).

As a result of this silence, one commentator made the assertion that "LBJ, with the consent of the United States Senate, intends to give the Panama Canal Zone to the government of Panama."

Our government has no more right to give this possession to Panama than it does to give the Southwest to Mexico, as the late President Kennedy was reported to have tried to do with the Chamizal at El Paso. It has no more right to give the canal to Panama than it does to give Alaska to Russia. We are almost afraid to make such a suggestion as that for fear communists in the United States will make such a demand and the President will listen to them.

There are far too many so-called liberals in our State Department and they seem to work untiring to divest the United States of its possessions and to give them to other countries.

When the United States, under the late President Kennedy, allowed a Russian takeover of Cuba, which lies less than 90 miles off the Florida coast, right under our nose, it committed the worst offense against the safety of this country in the history of the nation. The takeover, without action to prevent it, brought the death of the Monroe Doctrine.

As far as profits from operation are concerned, the Panama Canal is of little value to the United States. The people who have fattened on the canal are those living in Panama. Most of that little country's income is derived from the canal and practically all its advancement has been based on earnings from that source. Without American money, Panama would drop back into the worst kind of doldrums and inertia, unless, of course, Russia took things over, and that would make things worse, for Russia doesn't put out money without expecting complete power to dominate.

There are three most potent reasons the United States should retain full possession of the Canal Zone. One is that, otherwise, the zone will be seized by Russia. Another is that, if we are to put up all the money, we can surely operate it more efficiently by retaining ownership and control. The third is that it would be foolish to give away property that rightfully belongs to us.

Why do we condone outright aggression and seizure of nations by Russia and then pretend that, in order to be "just", we must give back the things we have bought from other countries?

There is another question that every sensible, patriotic American must ask himself. Are we going to allow Russia, by seizures, to set up a chain of war bases on our own doorsteps?

Watch Your Misdeeds

It's got to the point where, if a boy accidentally spits on the sidewalk, he may never get to be President of the United States.

This computer business is going to put all of us in glass houses and we don't like it. Maybe our aversion is stirred by the fact that that was the way people were treated in Dictator Adolf Hitler's Germany, in Joseph Stalin's Russia and in Benito Mussolini's Italy and by the way they have been treated in all dictator countries.

Here is something that might make the blood of a free American citizen boil. A young man who had high educational qualifications and a good behavior record applied for a commission in the Marine Corps. One of these computer things dug up the fact that, in his lifetime, he had received four parking tickets. So, the door to the Marine Corps commission was closed to him and he was thrown out to meditate on the folly of his ways.

Who among us, in a downtown area, has not had a parking ticket? It is easy to get them without having any intention of doing so. We may simply forget we left the car in a limited parking zone or may be unavoidably delayed in getting back to the car. Overparking, while not desirable, does not seem to be a dangerous practice. If one does not abuse the parking privilege and only occasionally gets back to this car a little late, there seems no reason to place him on a list of criminals, to be forever on record for this misdeed. Paying a parking penalty would seem to be sufficient.

But, under a proposed plan to put everyone's deeds on computers throughout the country, so that officers will be able immediately to determine his record, it appears to be the scheme of some to put into the record everything anyone has ever done.

We believe records should be kept of those guilty of serious offenses or crimes. We do not believe that every man, woman and child in the country should be microscopically dissected so that federal agents can put pressure on him any time they choose. Except for the protection of others, we believe each person should be free to live his own life.

Seeds Of Depression

Even university presidents are becoming alarmed at the strange action taken by the Johnson administration in prescribing a slowdown in business and industry. Without a doubt, that is the fastest way to bring on a depression. And a depression will come if the slowdown is big enough and if the government's wild spending is continued. Government reduction in spending, with full speed ahead in business and industry, is what we need to keep the economy on an even keel.

Dr. W. Allen Wallis, president of the University of Rochester, said recently:

"Inflation can be generated only by the government. Business firms, labor unions or consumers with excessive market power can do many objectionable things that are contrary to the public interest. But one objectionable thing they cannot do is to cause inflation—or, for that matter, prevent it."

More than 7,000 school children in American Samoa receive elementary education via television.

'Sure, Let's Get Together!'

Views Of Our Readers

Age Of Communism

To the Editor;

A recent editorial in The World placed the blame of the precarious and critical position our country is in right where it belongs — F. D. Roosevelt. (And may I interpolate how very fortunate our sector is to have newspapers with real American editorials like those in The News-Star — World. Rest assured we appreciate them and those intrepid syndicated columnists.) If anyone doubts that the New Deal ushered in the age of Communism for the United States, he can't be an avid reader of your editorial pages.

Just as the Czarina Alexandra had Rasputin, and Woodrow Wilson had Col. House, so did FDR (in addition to his wife) have his Harry Hopkins—who exerted brazen and incredible machinations at the White House.

In a recent issue of a popular national womens' magazine Robert Sherwood wrote an account of the death of FDR and its effect on Hopkins, whose face turned a "dreadful cold white" on hearing the news.

Sherwood wrote: "D—— it," Hopkins said, and fire shot out of his sunken eyes, "now we've got to get to work on our own. This is where we've really got to begin. We've had it too easy all this time, because we knew he was there, and we had the privilege of being able to get to him. Whatever we thought was the matter with the world, whatever we felt ought to be done about it, we could take our ideas to him . . . Well, he isn't there now, and we've got to find a way to do things by ourselves."

And did they finds ways! But alas for us they found all succeeding presidents as helpful in designs as FDR! The old master showed the way — the guide and mentor of L.B.J.

Mary Mason

Wildlife Extinction

Winnsboro, La.

To the Editor:

I am writing this letter in the hopes that Mr. Howard H. Caudle will see and read it in the event it is printed.

We too, my family, and myself agree that far too many species of our fowl and wildlife are headed for extinction. Too much of the low marshy areas in our State as in other States are being drained and cleared off, thus destroying the breeding places of our game, as well as too much destruction needlessly of game.

When we clear and dredge these woods and marshes we are driving our game farther away.

What a thrill it is to sit on ones doorstep and watch rabbits romping in the cool of the late evening. To see a squirrel come saucily up to a trough and scold angrily before drinking of the cool water found there. A doe and her fawn standing silently at the edge of a wooded stream.

Yes, I'm a sportswoman at heart but when I used to go hunting it wasn't to look down the barrel of a gun, but down the lens of a camera and when I see these wonders of Gods great Universe I thank Him a thousand times that I am neither blind or deaf.

I would like for those who feel this way about our wildlife to write their congressman or whoever has to be contacted and let us see what can be done.

Lucille L. Jones

Medicare Victims

West Monroe, La.

To the Editor:

Being one of the many "Medicare Victims" I want to congratulate and thank you for your editorial "Medicare's Misdemeanor." I will not say that I was coerced but, there was lots of pressure involved before I agreed to apply for this Misdemeanor, Medicare. I turned it down at first but soon thereafter here comes more correspondence from the Social Security Administration. Last year I was visiting in Florida close to Jacksonville and although, not being a citizen of that State I was admitted to the Tumor Clinic at Duval Medical Center for checkups and the total cost was fifty cents. After reading the enclosed clipping I had decided to ask you to write an Editorial on the injustice of Medicare.

My Social Security check was increased from $86.00 to $92.10. When I applied for reinstatement of my old age pension they reduced my check from $52.00 to $46.00. Now Medicare is taking $3.00 of that. My total income is, $135.10 for two people. I wish those so - called Economists in Washington would tell me how I can accumulate $40.00 for the Hospital and $50.00 for the Doctors that is, and pay our bills.

I am a cancer victim and a Doctor told me there is a possibility of a recurrence. If this happens I don't know what I would do for medical assistance. Just have to suffer I suppose. They are really slapping us old timers in the face. Will close by saying that I was born Nov. 11, 1893 in Rayville, La. and again thanks for the Editorial.

George W. Morgan

JAMES J. KILPATRICK

Ten Top Assistants Trail After Shriver

SARGENT SHRIVER turned up a few days ago before a Senate Labor sub-committee, with ten top assistants in tow. They made an impressive safari as they filed into the TV jungles of the hearing room, briefcased and charted, seriously bent on their big game quest. Mr. Shriver wants another $1.7 billion for the War on Poverty, and he expects to bring home his trophy.

Pennsylvania's Joe Clark was presiding. Some other Senators -- Javits, Randolph, Pell — wandered in and out. But the most interesting figures were the junior Senator from Massachusetts, Mr. Kennedy; and the junior Senator from California, Mr. Murphy; and the director of the Office of Economic Opportunity, Sargent Shriver himself. Together they approached the problem of poverty, with Murphy going at it from one direction and Kennedy and Shriver from another; but unlike those famous teams of tunnel drillers, they had no prospect of meeting in the middle of the mountain.

THE DIFFIDENT Kennedy, firm-jawed, mop-haired, speaking so softly he barely could be heard, was there to set up some easy volley-ball questions for his affable brother-in-law. The brisk and competent Shriver, an excellent sales executive, was full of a salesman's rhetoric: "What does the chart show? Let me tell you what the chart shows." And Murphy, ordinarily one of the most articulate men around the Senate, had trouble making his points. Throughout the long morning, he never took his level blue eyes off Shriver; he looked at the leader of the War on Poverty as if he thought him not quite right for the part.

To California's Murphy, poverty is a personal thing. He has known it, in ways that Kennedy and Shriver never have. Murphy grew up in a poor section of Philadelphia, where 50 years ago he attended a grammar school that was 75 per cent Negro. Murphy was 11 when his father died, 13 when his mother. died. He was raised as an orphan in the Corktown neighborhood of Detroit, down behind the ball park, in a tiny house with a wood stove in the kitchen and not enough beds to go around. Later he loaded coal in a Pennsylvania coal mine. He was 23 before he finally saved enough money to finance a year at Yale.

KENNEDY AND Shriver came to the learning room, of course, with far different backgrounds. It is inevitable that they should come to the problem of poverty with quite different ideas. Shriver inclines toward the large, galactic view. He thinks in terms of billions of dollars and millions of potential recipients. His prepared statement was addressed to the several "universes of need" among the poor and illiterate. Within ten years, he thought, if enough money is spent, the universe of poverty can be dispelled.

"What we can accomplish," said Shriver, "will depend of course on what the nation feels it can devote to this effort and the President and Congress believe it should appropriate to it."

To Murphy, gazing in perplexity in the witness, a great deal more is involved than an act of Congress. The government's various crash programs, unplanned, ill-thought, seem to him a fantastic waste of money — and he still sees the waste of money with boyhood eyes. Was it true, he asked Shriver, that the annual cost of training one enrollee in the Job Corps is $11,000? The actual figure, said Shriver, is $9,700; he expects it to drop to $8,000 next year. Murphy looked at his hands as if he were still shoveling coal. "It seems high," he said plaintively, "to the ordinary family."

THE ADVERSARIES got into argument on the high salaries paid within the OEO, both in Washington and in the field. Shriver brushed the charges aside as the merest nit-picking. Murphy asked about the waste in such scandals as HARYOU-ACT in New York. Shriver reduced him to a decimal point: Sample audits had turned up improprieties in only two-tenths of one per cent of the last billion dollars spent. Murphy praised the work of a private businessmen's group in Los Angeles, which has provided 5,000 paying jobs for residents of the Watts area without a penny in Federal funds. Wasn't this a better approach, he asked, than bureaucratic aid? Shriver made polite murmurs. The universes of need were too vast, he seemed to be saying, for anything but universal Federal aid.

Murphy and his Republican colleagues are not flat-out opposed to Federal aid. They see its usefulness, especially in the educational supplements that can lead to jobs and thus to self-respect. Their often inarticulate and inchoate protest goes rather to the philosophy that denies a man the uses of himself. When 569 staff members are hired to train 624 Job Corpsmen, as at Camp Breckinridge, what room remains for boys to master self-reliance? In the hands of an army of child development experts, what Headstart toddler learns to walk alone? Says Murphy: "They don't teach that any more."

In a way, this week's Senate hearing produced nothing more than the old charges, the old defenses, the same black marks, the same whitewash cover. Yet in the contrast of George Murphy and the Kennedy clan, one caught a suddenly new insight into the nature of man, and the role of the state.

WILLIAM F. BUCKLEY JR.

Johnson Nomination Is Called Certainty

THERE IS NO question more frequently asked, and none more unanswerable, than the one about who will be running for President in 1968 on the Republican ticket, and while you're at it, who will be running in 1972? There are so many variables all cautious men should heed. But political analysts are not paid to be cautious.

To begin with the obvious, Johnson will be renominated. It is surprising that there are still grown men who wonder whether that is assured. No incumbent President can be effectively challenged within his own party when running for a second term.

Speculation to the effect that Johnson will choose someone other than Hubert Humphrey for Vice President is implausible. For one thing, Humphrey is a tough hombre, with a considerable personal following, though not quite as considerable in the noisy-left circles as heretofore, because of his defense of Viet Nam policy. But also working for Humphrey is Johnson's devotion to Johnson's judgment, which was rendered in 1964: Humphrey is his chosen successor. If Johnson could be persuaded that the renomination of Humphrey could result in the loss of the White House, he would probably yield to force majeure. But what circumstances are likely to cause that? As long as Humphrey remains a dutiful Johnsonite, in the sense for instance that Wallace did not remain a totally convincing Rooseveltian during 1940-1944, Humphrey would hardly be a marginal disability. So count Humphrey in.

THE UNPACIFIED left? What a glorious ambition, to unpacify the left! But the left is likely to remain sullen, but not mutinous. For one thing, the likelihood is that the Vietnamese war will have been resolved by then, so that that particular lever of the left on pacifist - isolationist - humanitarian opposition to Johnson will be truncated. But even if the war is not over, or is not unambiguously over, there is the very important factor of Robert Kennedy. He will, I think, prevent a significant left-defection — by his emergence as a likely presidential prospect for 1972. If the Viet Nam war is still raging, there will be a third party, but of insignificant size, thanks to Kennedy. He will not sacrifice his realistic prospects for the presidency in 1972 by defecting from the Democratic Party in 1968. And if Kennedy does not lead a walk-out, who will? Mario Savio, Staughton Lynd, and William Coffin do not, even throwing in Norman Thomas, a third party make.

Robert will make his move in 1972. Humphrey will be the heir presumptive, but how will Humphrey fare if Bobby wins all, or almost all, the primary fights? It is a gloomy thought, but it may just be that no Kennedy will ever lose a Democratic primary fight ever, anywhere. One can only hope that a Spenglerian cycle will have been consummated by the spring of 1972.

REPUBLICANS? Romney is of course the apparent designee of the GOP liberals, Nixon of the conservatives. So far. If Ronald Reagan is elected Governor of California, he will, in Dwight Eisenhower's phrase, "you bet your life be"—not exactly presidential contender, which implies Reagan's willingness to strive for the office, but a presidential figure. Inevitably, conservative clubs will organize to promote a Reagan - for - President movement. My guess is that Reagan will disavou such efforts, and that he will do so convincingly enough to discourage the professionals (Cliff White) from coordinating a Reagan movement. He will, however, continue as a presence which Nixon will necessarily reckon with as he formelates his own policies and rhetoric, I. e., conservative enough to dampen Reagan brush fires, liberal enough to maintain a centrist position satisfactory to the liberals in the event they fail to bring Romney home.

Nixon cannot afford to seduce the conservatives to the point of antagonizing the liberals and causing the kind of defections that followed on the nomination of Barry Goldwater. A ticklish job, but not impossible. Romney might attempt to do to Nixon what Rockefeller did, namely, serve successive ultimatums on him so as to leave him reeling from the blows of concession after concession. Reagan is not likely to be as demanding, from the right, as Romney is likely to be from the left. All the same, a tightrope, though not, probably beyond the equilibristic resources of Richard Nixon.

Goldwater, to the surprise of many, is not by any means dead. In 1966, he is not as Landon was in 1938, powerless, forgotten. He has a veto power over the next presidential nominee, a power he will not lightly exercise. But the fact of his having it will figure hugely in 1968, so that honesty will not totally disappear from the Republican Party.

BARRY GOLDWATER

Signs Defense Cuts Planned Disturbing

THERE ARE DISTURBING signs that this administration is about to make new cuts in our defenses, on the high - sounding but absolutely phoney basis that we already have too much heavy hardware.

The sign is clear in a carefully leaked story from the Pentagon executive suite, where the most inept civilian leadership in history is turning the military establishment into a political football. The leaked story, which at least one major wire service swallowed hook, line and sinker, is that the United States holds a three - to - one lead over the Soviets in missiles.

When we have heard such stories in the past, it was safe to bet there would be new cuts in our defenses. A possibility now is that the administration is about to brazen another attack on its defense policies by an increasingly critical Congress.

If that is the case, it still adds up to security - skimping, because that's what the Congress is mad about in the first place.

MORE LIKELY, however, the administration will start cutting more deeply into our missile program so as to divert funds into political channels. American fighting men rate a far lower priority in this admistration than ward politicians.

During the Presidential campaign I warned of the phoney statistics used by this administration regarding missiles. First I warned about the statistics of how much we could depend on missiles without having manned bombers to backstop them. And just this year, lo and behold, with the election safely past, there are increasing public reports that bear me out.

Secondly, I warned about phony comparisons between missiles here and in the Soviet Union. We must not try to compare our ICBMs with only their ICBMs. The imposing array of Soviet intermediate missiles, stationed along her borders and capable of reaching all targets in Europe, must be counted as the equivalent of our longer-range missiles.

The reason is simple. We would have to launch long-range jobs to reach Soviet targets. They, on the other hand, could use intermediate missiles to achieve the same impact on European targets.

OUR STEADY withdrawals of missiles from Europe have left us dependent upon the long-range punch, while the Soviets can depend also on their intermediate punch. To compare forces, therefore, we must compare our biggest missiles with their double supply of long-range and intermediate ones.

So we come back to the latest administration double-talk. The carefully leaked story scoffs at Soviet strength by saying they have only 400 ICBMs. It carefully evades the fact that the Soviets may have as many as 1,000 intermediate - range missiles aimed right down the throats of our European allies.

Of course, this administration often tries to pretend that Europe does not exist. (How many votes do they have? the Johnson politicians ask.) But we cannot ignore Europe. We are part of the Atlantic community whether President Johnson and his isolationist secretary of defense like it or not.

We cannot bury our heads in the sand about missile strength. We cannot lie our way to survival in a grim, real world. We have an edge — but nothing like the edge the administration tries to picture. I insist, unlike Mr. Johnson, that we keep that edge and, if possible, stretch it, not shrink it or fall behind. Do you want less?

The Almanac

By United Press International

Today is Sunday, June 26, the 177th day of 1966 with 188 to follow.

The moon is between its first quarter and full phase.

The morning stars are Venus and Saturn.

The evening star is Mercury.

American novelist Pearl Buck was born on this day in 1892.

On this day in history:

In 1862, Confederate troops were repulsed by Yankee soldiers in the battle of Mechanicsville, Va.

In 1917, the first troops of the American expeditionary forces reached France for action in World War I.

In 1944, France's third greatest port, Cherbourg, was liberated from Nazi control by the Allies in World War II.

Monroe Morning World

(Founded October 20, 1929)
BY ROBERT EWING
John D. Ewing, Publisher 1929-1938
Wilson Ewing, Publisher 1938-1952

Second class postage paid at Monroe, La. Published mornings, seven days a week Monday through Sunday by the News-Star—World Publishing Corporation North 4th and Olive Street, Monroe, La. Zip Code 71201. Telephone No. 322-5161.

Robert Ewing, Jr., Chairman of the Board
William H. Bronson, President
Jack S. Campbell, General Manager
Edmund G Brown, Ass't Gen. Mgr.
Jack C. Gates, Executive Editor
Jimmy R. Hatten, Managing Editor

Member of the Associated Press
The Associated Press is exclusively entitled to the use of reproduction of all news dispatches credited to it or not otherwise credited and also the local news herein.

The Branham Company national advertising representatives. Offices in New York, New Orleans, Chicago, Atlanta, Detroit, St. Louis, Kansas City, Minneapolis, Dallas, San Francisco, Los Angeles, Charlotte.

The Monroe Morning World is an independent newspaper. It prints the news impartially. It supports what it believes to be ri-ht. It opposes what it believes to be wrong without regard to party politics.

Monroe Morning World

Sunday, June 26, 1966 Two-B

Panama Canal Giveaway?

For many months, it has been known that the Washington administration has been contemplating concessions to Panama in connection with the ownership and operation of the Panama Canal. Now, the silence on this subject is ominous. There are those who think the United States is planning to hand the canal back to Panama on a silver platter.

In fact, in the minds of some whose suspicions appear to have at least some foundation, the opinion has been expressed that the idea for the return of the Panama Canal to Panama may have originated in the United States instead of Panama. It could easily have been whispered by communists in the United States that Panama should own and operate the canal, despite the fact that the United States bought the Canal Zone outright and "in perpetuity" and its right to that zone is just as complete and sound as is the right of any person who has bought property in the United States.

Probably most people have not noticed the recent lack of news concerning Panama Canal "negotiations." We can be sure that Panama, with its communist agitators, has not given up the idea that it should regain ownership and control of the zone, but with the United States still paying the cost of operation and the salaries of employes (selected by Panama).

As a result of this silence, one commentator made the assertion that "LBJ, with the consent of the United States Senate, intends to give the Panama Canal Zone to the government of Panama."

Our government has no more right to give this possession to Panama than it does to give the Southwest to Mexico, as the late President Kennedy was reported to have tried to do with the Chamizal at El Paso. It has no more right to give the canal to Panama than it does to give Alaska to Russia. We are almost afraid to make such a suggestion as that for fear communists in the United States will make such a demand and the President will listen to them.

There are far too many so-called liberals in our State Department and they seem to work untiring to divest the United States of its possessions and to give them to other countries.

When the United States, under the late President Kennedy, allowed a Russian takeover of Cuba, which lies less than 90 miles off the Florida coast, right under our nose, it committed the worst offense against the safety of this country in the history of the nation. The takeover, without action to prevent it, brought the death of the Monroe Doctrine.

As far as profits from operation are concerned, the Panama Canal is of little value to the United States. The people who have fattened on the canal are those living in Panama. Most of that little country's income is derived from the canal and practically all its advancement has been based on earnings from that source. Without American money, Panama would drop back into the worst kind of doldrums and inertia, unless, of course, Russia took things over, and that would make things worse, for Russia doesn't put out money without expecting complete power to dominate.

There are three most potent reasons the United States should retain full possession of the Canal Zone. One is that, otherwise, the zone will be seized by Russia. Another is that, if we are to put up all the money, we can surely operate it more efficiently by retaining ownership and control. The third is that it would be foolish to give away property that rightfully belongs to us.

Why do we condone outright aggression and seizure of nations by Russia and then pretend that, in order to be "just", we must give back the things we have bought from other countries?

There is another question that every sensible, patriotic American must ask himself. Are we going to allow Russia, by seizures, to set up a chain of war bases on our own doorsteps?

Watch Your Misdeeds

It's got to the point where, if a boy accidentally spits on the sidewalk, he may never get to be President of the United States.

This computer business is going to put all of us in glass houses and we don't like it. Maybe our aversion is stirred by the fact that that was the way people were treated in Dictator Adolf Hitler's Germany, in Joseph Stalin's Russia and in Benito Mussolini's Italy and by the way they have been treated in all dictator countries.

Here is something that might make the blood of a free American citizen boil. A young man who had high educational qualifications and a good behavior record applied for a commission in the Marine Corps. One of these computer things dug up the fact that, in his lifetime, he had received four parking tickets. So, the door to the Marine Corps commission was closed to him and he was thrown out to meditate on the folly of his ways.

Who among us, in a downtown area, has not had a parking ticket? It is easy to get them without having any intention of doing so. We may simply forget we left the car in a limited parking zone or may be unavoidably delayed in getting back to the car. Overparking, while not desirable, does not seem to be a dangerous practice. If one does not abuse the parking privilege and only occasionally gets back to this car a little late, there seems no reason to place him on a list of criminals, to be forever on record for this misdeed. Paying a parking penalty would seem to be sufficient.

But, under a proposed plan to put everyone's deeds on computers throughout the country, so that officers will be able immediately to determine his record, it appears to be the scheme of some to put into the record everything anyone has ever done.

We believe records should be kept of those guilty of serious offenses or crimes. We do not believe that every man, woman and child in the country should be microscopically dissected so that federal agents can put pressure on him any time they choose. Except for the protection of others, we believe each person should be free to live his own life.

Seeds Of Depression

Even university presidents are becoming alarmed at the strange action taken by the Johnson administration in prescribing a slowdown in business and industry. Without a doubt, that is the fastest way to bring on a depression. And a depression will come if the slowdown is big enough and if the government's wild spending is continued. Government reduction in spending, with full speed ahead in business and industry, is what we need to keep the economy on an even keel.

Dr. W. Allen Wallis, president of the University of Rochester, said recently:

"Inflation can be generated only by the government. Business firms, labor unions or consumers with excessive market power can do many objectionable things that are contrary to the public interest. But one objectionable thing they cannot do is to cause inflation—or, for that matter, prevent it."

More than 7,000 school children in American Samoa receive elementary education via television.

'Sure, Let's Get Together!'

Views Of Our Readers

Age Of Communism

To the Editor;

A recent editorial in The World placed the blame of the precarious and critical position our country is in right where it belongs — F. D. Roosevelt. (And may I interpolate how very fortunate our sector is to have newspapers with real American editorials like those in The News-Star — World. Rest assured we appreciate them and those intrepid syndicated columnists.) If anyone doubts that the New Deal ushered in the age of Communism for the United States, he can't be an avid reader of your editorial pages.

Just as the Czarina Alexandra had Rasputin, and Woodrow Wilson had Col. House, so did FDR (in addition to his wife) have his Harry Hopkins—who exerted brazen and incredible machinations at the White House.

In a recent issue of a popular national womens' magazine Robert Sherwood wrote an account of the death of FDR and its effect on Hopkins, whose face turned a "dreadful cold white" on hearing the news.

Sherwood wrote: "D— it," Hopkins said, and fire shot out of his sunken eyes, "now we've got to get to work on our own. This is where we've really got to begin. We've had it too easy all this time, because we knew he was there, and we had the privilege of being able to get to him. Whatever we thought was the matter with the world, whatever we felt ought to be done about it, we could take our ideas to him ... Well, he isn't there now, and we've got to find a way to do things by ourselves."

And did they finds ways! But alas for us they found all succeeding presidents as helpful in designs as FDR! The old master showed the way — the guide and mentor of L.B.J.

Mary Mason

Wildlife Extinction

Winnsboro, La.

To the Editor:

I am writing this letter in the hopes that Mr. Howard H. Caudle will see and read it in the event it is printed.

We too, my family, and myself agree that far too many species of our fowl and wildlife are headed for extinction. Too much of the low marshy areas in our State as in other States are being drained and cleared off, thus destroying the breeding places of our game, as well as too much destruction needlessly of game.

When we clear and dredge these woods and marshes we are driving our game farther away.

What a thrill it is to sit on ones doorstep and watch rabbits romping in the cool of the late evening. To see a squirrel come saucily up to a trough and scold angrily before drinking of the cool water found there. A doe and her fawn standing silently at the edge of a wooded stream.

Yes, I'm a sportswoman at heart but when I used to go hunting it wasn't to look down the barrel of a gun, but down the lens of a camera and when I see these wonders of Gods great Universe I thank Him a thousand times that I am neither blind or deaf.

I would like for those who feel this way about our wildlife to write their congressman or whoever has to be contacted and let us see what can be done.

Lucille L. Jones

Medicare Victims

West Monroe, La.

To the Editor:

Being one of the many "Medicare Victims" I want to congratulate and thank you for your editorial "Medicare's Misdemeanor." I will not say that I was coerced but, there was lots of pressure involved before I agreed to apply for this Misdemeanor, Medicare. I turned it down at first but soon thereafter here comes more correspondence from the Social Security Administration. Last year I was visiting in Florida close to Jacksonville and although, not being a citizen of that State I was admitted to the Tumor Clinic at Duval Medical Center for checkups and the total cost was fifty cents. After reading the enclosed clipping I had decided to ask you to write an Editorial on the injustice of Medicare.

My Social Security check was increased from $86.00 to $92.10. When I applied for reinstatement of my old age pension they reduced my check from $52.00 to $46.00. Now Medicare is taking $3.00 of that. My total income is, $135.10 for two people. I wish those so - called Economists in Washington would tell me how I can accumulate $40.00 for the Hospital and $50.00 for the Doctors that is, and pay our bills.

I am a cancer victim and a Doctor told me there is a possibility of a recurrence. If this happens I don't know what I would do for medical assistance. Just have to suffer I suppose. They are really slapping us old timers in the face. Will close by saying that I was born Nov. 11, 1893 in Rayville, La. and again thanks for the Editorial.

George W. Morgan

JAMES J. KILPATRICK

Ten Top Assistants Trail After Shriver

SARGENT SHRIVER turned up a few days ago before a Senate Labor sub-committee, with ten top assistants in tow. They made an impressive safari as they filed into the TV jungles of the hearing room, briefcased and charted, seriously bent on their big game quest. Mr. Shriver wants another $1.7 billion for the War on Poverty, and he expects to bring home his trophy.

Pennsylvania's Joe Clark was presiding. Some other Senators — Javits, Randolph, Pell — wandered in and out. But the most interesting figures were the junior Senator from Massachusetts, Mr. Kennedy; and the junior Senator from California, Mr. Murphy; and the director of the Office of Economic Opportunity, Sargent Shriver himself. Together they approached the problem of poverty, with Murphy going at it from one direction and Kennedy and Shriver from another; but unlike those famous teams of tunnel drillers, they had no prospect of meeting in the middle of the mountain.

THE DIFFIDENT Kennedy, firm-jawed, mop-haired, speaking so softly he barely could be heard, was there to set up some easy volley-ball questions for his affable brother-in-law. The brisk and competent Shriver, an excellent sales executive, was full of a salesman's rhetoric: "What does the chart show? Let me tell you what the chart shows." And Murphy, ordinarily one of the most articulate men around the Senate, had trouble making his points. Throughout the long morning, he never took his level blue eyes off Shriver; he looked at the leader of the War on Poverty as if he thought him not quite right for the part.

To California's Murphy, poverty is a personal thing. He has known it, in ways that Kennedy and Shriver never have. Murphy grew up in a poor section of Philadelphia, where 50 years ago he attended a grammar school that was 75 per cent Negro. Murphy was 11 when his father died, 13 when his mother. died. He was raised as an orphan in the Corktown neighborhood of Detroit, down behind the ball park, in a tiny house with a wood stove in the kitchen and not enough beds to go around. Later he loaded coal in a Pennsylvania coal mine. He was 23 before he finally saved enough money to finance a year at Yale.

KENNEDY AND Shriver came to the learning room, of course, with far different backgrounds. It is inevitable that they should come to the problem of poverty with quite different ideas. Shriver inclines toward the large, galactic view. He thinks in terms of billions of dollars and millions of potential recipients. His prepared statement was addressed to the several "universes of need" among the poor and illiterate. Within ten years, he thought, if enough money is spent, the universe of poverty can be dispelled.

"What we can accomplish," said Shriver, "will depend of course on what the nation feels it can devote to this effort and the President and Congress believe it should appropriate to it."

To Murphy, gazing in perplexity in the witness, a great deal more is involved than an act of Congress. The government's various crash programs, unplanned, ill-thought, seem to him a fantastic waste of money — and he still sees the waste of money with boyhood eyes. Was it true, he asked Shriver, that the annual cost of training one enrollee in the Job Corps is $11,000? The actual figure, said Shriver, is $9,700; he expects it to drop to $8,000 next year. Murphy looked at his hands as if he were still shoveling coal. "It seems high," he said plaintively, "to the ordinary family."

THE ADVERSARIES got into argument on the high salaries paid within the OEO, both in Washington and in the field. Shriver brushed the charges aside as the merest nit-picking. Murphy asked about the waste in such scandals as HARYOU-ACT in New York. Shriver reduced him to a decimal point: Sample audits had turned up improprieties in only two-tenths of one per cent of the last billion dollars spent. Murphy praised the work of a private businessmen's group in Los Angeles, which has provided 5,000 paying jobs for residents of the Watts area without a penny in Federal funds. Wasn't this a better approach, he asked, than bureaucratic aid? Shriver made polite murmurs. The universes of need were too vast, he seemed to be saying, for anything but universal Federal aid.

Murphy and his Republican colleagues are not flat-out opposed to Federal aid. They see its usefulness, especially in the educational supplements that can lead to jobs and thus to self-respect. Their often inarticulate and inchoate protest goes rather to the philosophy that denies a man the uses of himself. When 569 staff members are hired to train 624 Job Corpsmen, as at Camp Breckinridge, what room remains for boys to master self-reliance? In the hands of an army of child development experts, what Headstart toddler learns to walk alone? Says Murphy: "They don't teach that any more."

In a way, this week's Senate hearing produced nothing more than the old charges, the old defenses, the same black marks, the same whitewash cover. Yet in the contrast of George Murphy and the Kennedy clan, one caught a suddenly new insight into the nature of man, and the role of the state.

WILLIAM F. BUCKLEY JR.

Johnson Nomination Is Called Certainty

THERE IS NO question more frequently asked, and none more unanswerable, than the one about who will be running for President in 1968 on the Republican ticket, and while you're at it, who will be running in 1972? There are so many variables all cautious men should heed. But political analysts are not paid to be cautious.

To begin with the obvious, Johnson will be renominated. It is surprising that there are still grown men who wonder whether that is assured. No incumbent President can be effectively challenged within his own party when running for a second term.

Speculation to the effect that Johnson will choose someone other than Hubert Humphrey for Vice President is implausible. For one thing, Humphrey is a tough hombre, with a considerable personal following, though not quite as considerable in the noisy-left circles as heretofore, because of his defense of Viet Nam policy. But also working for Humphrey is Johnson's devotion to Johnson's judgment, which was rendered in 1964: Humphrey is his chosen successor. If Johnson could be persuaded that the renomination of Humphrey could result in the loss of the White House, he would probably yield to force majeure. But what circumstances are likely to cause that? As long as Humphrey remains a dutiful Johnsonite, in the sense for instance that Wallace did not remain a totally convincing Rooseveltian during 1940-1944, Humphrey would hardly be a marginal disability. So count Humphrey in.

THE UNPACIFIED left? What a glorious ambition, to unpacify the left! But the left is likely to remain sullen, but not mutinous. For one thing, the likelihood is that the Vietnamese war will have been resolved by then, so that that particular lever of the left on pacifist - isolationist - humanitarian opposition to Johnson will be truncated. But even if the war is not over, or is not unambiguously over, there is the very important factor of Robert Kennedy. He will, I think, prevent a significant left-defection — by his emergence as a likely presidential prospect for 1972. If the Viet Nam war is still raging, there will be a third party, but of insignificant size, thanks to Kennedy. He will not sacrifice his realistic prospects for the presidency in 1972 by defecting from the Democratic Party in 1968. And if Kennedy does not lead a walk-out, who will? Mario Savio, Staughton Lynd, and William Coffin do not, even throwing in Norman Thomas, a third party make.

Robert will make his move in 1972. Humphrey will be the heir presumptive, but how will Humphrey fare if Bobby wins all, or almost all, the primary fights? It is a gloomy thought, but it may just be that no Kennedy will ever lose a Democratic primary fight ever, anywhere. One can only hope that a Spenglerian cycle will have been consummated by the spring of 1972.

REPUBLICANS? Romney is of course the apparent designee of the GOP liberals, Nixon of the conservatives. So far. If Ronald Reagan is elected Governor of California, he will, in Dwight Eisenhower's phrase, "you bet your life be"—not exactly presidential contender, which implies Reagan's willingness to strive for the office, but a presidential figure. Inevitably, conservative clubs will organize to promote a Reagan - for - President movement. My guess is that Reagan will disavou such efforts, and that he will do so convincingly enough to discourage the professionals (Cliff White) from coordinating a Reagan movement. He will, however, continue as a presence which Nixon will necessarily reckon with as he formelates his own policies and rhetoric, I. e., conservative enough to dampen Reagan brush fires, liberal enough to maintain a centrist position satisfactory to the liberals in the event they fail to bring Romney home.

Nixon cannot afford to seduce the conservatives to the point of antagonizing the liberals and causing the kind of defections that followed on the nomination of Barry Goldwater. A ticklish job, but not impossible. Romney might attempt to do to Nixon what Rockefeller did, namely, serve successive ultimatums on him so as to leave him reeling from the blows of concession after concession. Reagan is not likely to be as demanding, from the right, as Romney is likely to be from the left. All the same, a tightrope, though not, probably beyond the equilibristic resources of Richard Nixon.

Goldwater, to the surprise of many, is not by any means dead. In 1966, he is not as Landon was in 1938, powerless, forgotten. He has a veto power over the next presidential nominee, a power he will not lightly exercise. But the fact of his having it will figure hugely in 1968, so that honesty will not totally disappear from the Republican Party.

BARRY GOLDWATER

Signs Defense Cuts Planned Disturbing

THERE ARE DISTURBING signs that this administration is about to make new cuts in our defenses, on the high - sounding but absolutely phoney basis that we already have too much heavy hardware.

The sign is clear in a carefully leaked story from the Pentagon executive suite, where the most inept civilian leadership in history is turning the military establishment into a political football. The leaked story, which at least one major wire service swallowed hook, line and sinker, is that the United States holds a three - to - one lead over the Soviets in missiles.

When we have heard such stories in the past, it was safe to bet there would be new cuts in our defenses. A possibility now is that the administration is about to brazen another attack on its defense policies by an increasingly critical Congress.

If that is the case, it still adds up to security - skimping, because that's what the Congress is mad about in the first place.

MORE LIKELY, however, the administration will start cutting more deeply into our missile program so as to divert funds into political channels. American fighting men rate a far lower priority in this admistration than ward politicians.

During the Presidential campaign I warned of the phoney statistics used by this administration regarding missiles. First I warned about the statistics of how much we could depend on missiles without having manned bombers to backstop them. And just this year, lo and behold, with the election safely past, there are increasing public reports that bear me out.

Secondly, I warned about phony comparisons between missiles here and in the Soviet Union. We must not try to compare our ICBMs with only their ICBMs. The imposing array of Soviet intermediate missiles, stationed along her borders and capable of reaching all targets in Europe, must be counted as the equivalent of our longer-range missiles.

The reason is simple. We would have to launch long-range jobs to reach Soviet targets. They, on the other hand, could use intermediate missiles to achieve the same impact on European targets.

OUR STEADY withdrawals of missiles from Europe have left us dependent upon the long-range punch, while the Soviets can depend also on their intermediate punch. To compare forces, therefore, we must compare our biggest missiles with their double supply of long-range and intermediate ones.

So we come back to the latest administration double-talk. The carefully leaked story scoffs at Soviet strength by saying they have only 400 ICBMs. It carefully evades the fact that the Soviets may have as many as 1,000 intermediate - range missiles aimed right down the throats of our European allies.

Of course, this administration often tries to pretend that Europe does not exist. (How many votes do they have? the Johnson politicians ask.) But we cannot ignore Europe. We are part of the Atlantic community whether President Johnson and his isolationist secretary of defense like it or not.

We cannot bury our heads in the sand about missile strength. We cannot lie our way to survival in a grim, real world. We have an edge — but nothing like the edge the administration tries to picture. I insist, unlike Mr. Johnson, that we keep that edge and, if possible, stretch it, not shrink it or fall behind. Do you want less?

The Almanac

By United Press International

Today is Sunday, June 26, the 177th day of 1966 with 188 to follow.

The moon is between its first quarter and full phase.

The morning stars are Venus and Saturn.

The evening star is Mercury.

American novelist Pearl Buck was born on this day in 1892.

On this day in history:

In 1862, Confederate troops were repulsed by Yankee soldiers in the battle of Mechanicsville, Va.

In 1917, the first troops of the American expeditionary forces reached France for action in World War I.

In 1944, France's third greatest port, Cherbourg, was liberated from Nazi control by the Allies in World War II.

Monroe Morning World

(Founded October 20, 1929)
BY ROBERT EWING

John D. Ewing, Publisher 1929-1938
Wilson Ewing, Publisher 1938-1952

Second class postage paid at Monroe, La. Published mornings, seven days a week Monday through Sunday by the News-Star—World Publishing Corporation North 4th and Olive Street, Monroe, La. Zip Code 71201. Telephone No. 322-5161.

Robert Ewing, Jr., Chairman of the Board
William H. Bronson, President
Jack S. Campbell, General Manager
Edmund G Brown, Ass't Gen. Mgr.
Jack C. Gates, Executive Editor
Jimmy R. Halten, Managing Editor

Member of the Associated Press
The Associated Press is exclusively entitled to the use of reproduction of all news dispatches credited to it or not otherwise credited and also the local news herein.

The Branham Company national advertising representatives. Offices in New York, New Orleans, Chicago, Atlanta, Detroit, St. Louis, Kansas City, Minneapolis, Dallas, San Francisco, Los Angeles, Charlotte.

The Monroe Morning World is an independent newspaper. It prints the news impartially. It supports what it believes to be right. It opposes what it believes to be wrong without regard to party politics.

Editor's Lagniappe

By Jack Gates

Sunday Poem

The day is done,
The sun has set,
Yet light still tints the sky.
My heart stands still in reverence,
For God is passing by.
Ruth Alla Wager

All Programs

Ever note the similarity of social programs by various leaders? Below we are reprinting two. The first is called "Hitler's Poverty Doctrine," and the last is tagged "Johnson's Poverty Doctrine."

What Hitler advocated or promised:

"We shall banish want; we shall banish fear. The essence of National Socialism is human welfare . . National Socialism is the revolution of the common man. Rooted in a fuller life for every German from childhood to old age, National Socialism means a new day of abundance at home and abroad. . ."

The following is from a White House speech January 15, 1964 by President Johnson:

"We are going to try to take all of the money that we think is unnecessarily being spent and take it from the 'haves' and give it to the 'have nots' that need it so much."

Great Society Psalm

If you haven't seen the "Great Society Psalm" that's making the rounds, here it is:

"The Great Society is my shepherd, I shall fear no labor;
"It makes me lie down on the job;
"It leadest me beside the still factories.
"It destroyeth my initiative and ambition.
"It leadest me in the path of employment for politics' sake;
"Yea though I walk through the valley of inflation and deficit spending.
"I will fear no hunger for the welfare agencies will feed me;
"Their generosity and their staffs, they comfort me;
"They prepare the requisitions that provide the doles and unemployment insurance;
"By mortgaging the future earnings of my grandchildren my refrigerator runneth over.
"Surely the taxpayers shall care for me all the days of my life;
"And I shall dwell in the house of the parasite forever protected by Social Security and Medicare."

Kings 23rd Psalm

And since this seems to be the day for them, here is Martin Luther King's 23rd Psalm idea:

"Lyndon and Bobby are my shepherds, I shall not want,
"They maketh me to lie down in front of white theaters.
"They leadeth me into white universities.
"They restoreth my welfare check.
"They leadeth me down the path to sit-ins for the communist sake.
"Yea, though I walk through the Heart of Dixie, I shall fear no police. Bobby is with me.
"His tear gas and paratroopers, they comfort me.
"They prepareth a table for me in the presence of white folks.
"They anointest my head with anti-kinkie hair straightener.
"My Cadillac gas tank runneth over.
"The Supreme Court and the Urban League shall follow me all the days of my life and I shall dwell in the federal housing project forever."

One In Every Crowd

There always seems to be one in every crowd.

While most of us are complaining about the slow mail service, a guy up in Vermont takes just the opposite view.

It seems he wrote the Post Office Department in Washington complaining that a letter postmarked 4:30 p.m. in New Bedford, Mass. had been delivered the next day to him in Shaftsbury, Vt. He said: "Overnight from such a distant city to our place in the woods is fantastic. Such efficiency must cost like the mischief. And we know of no one who needs such service. We certainly hope no more money will be spent to keep up such speed over the roads let alone spending money to better the record."

The Post Office Department should frame this gem and hang it in the lobby.

How About This

Some one has come up with this figure — that the federal public debt in its present proportions entails an interest cost of $22,000 every minute. So what, you might ask? Just this: It takes 22 taxpayers, sweating out a $1,000 tax bill, to meet that 60-second carrying-charge. And to put it another way: The entire income tax returns of a wage earner in that bracket for 44 years — from 21 to 65 — would pay the interest cost for just two minutes.

Oh, well — there are still those in government and among us who insist "it doesn't matter because we owe it to ourselves."

Sound Principles

IN WAR, violation of sound principle brings bitter consequences — and that's just about what the United States is doing in Viet Nam — violating a principle of war as old as mankind.

As General Thomas A. Lane, military writer and one-time member of General Douglas MacArthur's staff, the first objective of battle must be to isolate the battlefield. "When you have cut the enemy's sources of reinforcement and resupply, you have so weakened him that your victory becomes certain and easy," he wrote.

LET'S face up to it. In Viet Nam, it should be obvious to any 10 year old that we have not isolated the battlefield. Our combat forces are engaged in frontal jungle warfare with an enemy whose lines of reinforcement and resupply have been steadily increasing in capacity. Washington strategists will not permit our forces to sever these lines. The consequences are mounting casualties and surrender of the initiative to a weak enemy.

Our forces in Viet Nam have the capacity to isolate the battlefield. The superior mobility of our ground forces gives them an advantage analogous to the control of the sea which the U.S. enjoyed in World War II. They could move to key points on the enemy line of communications in northeast Laos and sever the Ho Chi Minh Trail. The action would be decisive.

WOULD HO Chi Minh fight to restore communications with South Viet Nam or would he cease his aggression there? If he elected to fight, our forces could, in properly prepared positions and with overwhelming air power, decimate the attacking North Vietnamese. It is unlikely that he would commit his forces to such an action.

Severing enemy ground communications in Laos would provide immediate and positive isolation of the battlefield. Blockade of North Viet Nam would have a similar effect but would be more remote and less decisive in its impart. Blockade would partially isolate the larger battlefield which includes all of North Viet Nam.

Only by isolating the battlefield can the United States end the aggression against South Viet Nam. This most elementary step of warfare is necessary to end the bloodletting.

PRESIDENT Johnson will not take it. He is requiring our men to fight jungle warfare against an enemy operating from a secure sanctuary. The enemy is well supplied and equipped. He can fight when conditions are favorable and withdraw to his sanctuary when they are not.

There is no historical precedent except Korea for committing men to frontal warfare when they have a clear capability of isolating the battlefield. The illusion of amateur civilian strategists that they have discovered new principles of war seems to be the suicidal affliction of the present administration.

In fact, we doubt anyone anywhere in the world could run a war as bad as we are, even if they were trying to do so.

The World's Week In Focus

Dodd Hearings, Miss. March Dramatic Fare

By Oland Silk

PRESIDENT Johnson pinned the Medal of Honor on a Green Beret lieutenant for heroism in Viet Nam, Senator Thomas Dodd of Connecticut saw his political life go on the chopping block, the Civil Rights march through Mississippi inflamed Confederate passions to a new high, King Faisal of Saudi Arabi insulted the Jews of New York City only hours before he was to receive an official welcome there, the Communist Party held its first national convention since 1959, the Supreme Court ended its spring session with opinions that once again pointed up the sharp divisions within its ranks — and last, but not least, Sergeant Shriver declared that victory over poverty in this land was possible by 1976.

THESE were the major news events of the week. The Utopian note from the director of the War on Poverty was somehow in keeping with the dramatic, off-key, violent, and utterly unpredictable happenings.

PERHAPS Lt. Charles Williams, a native of South Carolina, and Senator Dodd would win a contest for the most uncomfortable individuals in the spotlight last week. Williams, a taciturn survivor of a 14-hour battle against the Viet Cong, was a picture of distressful shyness as the President pinned the medal on him at a White House ceremony. The lieutenant was honored for rallying a Green Beret detachment after his commanding officer was wounded in a violent, all-night attack in June of last year. Williams led his men in successful defense of an outpost despite being wounded five times. All told, 21 Americans were involved in the fight and 5 lost their lives. They were outnumbered 5 to 1. At the White House ceremony were Mrs. Williams and their four children.

SENATOR Dodd's discomfiture was not from the embarassment of praise. The former aides who engineered the theft of 4,000 documents from his office and who testified before the Senate Ethics Committee did not come to praise him — they came to bury him politically — although their motives were of the highest caliber, that of public duty.

Here in essence what took place last week, although the "game" was still underway Friday:

JAMES P. Boyd, former administrative assistant, swore that Senator Dodd told him the purpose of a 1964 trip to West Germany was to help Chicago public relations man Julius Klein.

Dodd maintains the trip was to investigate kidnaping and murder as instruments of Soviet policy.

BOYD declared before the public hearing that such a claim was a mere "cover-up." The bipartisan Ethics group is currently looking only into the Dodd-Klein relationships; it will presumably consider charges of misappropriation of campaign funds later. Both the Klein and campaign charges stem from Boyd and three other former employes of the Connecticut Democrat. They finagled the documents out of the senator's office and turned them over to columnists Drew Pearson and Jack Anderson in their role of public servants.

Boyd said he had not been paid a cent by the columnists. He said he acted out of a sense of duty as did the others — and only after a long period of gestation. Even so, the Ethics group refused to allow any of the 4,000 documents as evidence.

WHAT DISTURBS Chairman John Stennis and his colleagues on the Ethics Committee is indeed the trip Dodd made to Germany. They have described the trip as "a critical element" in the current phase of the probe.

Boyd claimed that Klein was losing contracts in West Germany because of unfavorable publicity given unregistered foreign agents before the Senate Foreign Relations committee. Klein was said to have pressured Dodd constantly to go to Germany to bolster his sagging reputation. Witness Boyd said that was indeed what Dodd did, leaving Washington at the height of a civil rights filibuster.

DURING Boyd's testimony, Senator Dodd smoked his pipe and acted bored. But when a second witness, Mrs. Marjorie Carpenter, took the stand and made further accusations, Dodd came alive He raged at the committee for allowing her previously disputed testimony (in closed session) to be heard and threatened perjury charges.

Mrs. Carpenter, his ex-personal secretary, pooh-poohed the whole idea. What she had to say was hearsay and it was stricken from the record, but as Dodd said, the damage was already done.

MRS. CARPENTER told of overhearing a conversation between two Dodd aides about the Dodd journey. The pretty Arkansan said one, Gerald Zeiller, had speculated to David Martin that Klein must have paid Dodd at least $10,000 for doing him the favor. Both Martin and Zeiller swore in private and again in public Thursday that such a conversation did not take place. Mrs. Carpenter said she was telling the truth and the conversation did take place, "cynical" as it might have been.

Dodd was eager to testify, as he was eager to have the hearings out in the open. However, his counsel was expected to place other witnesses on the stand first.

Tear Gas In Canton

WHAT STARTED OUT as a march by James Meredith to show Negroes they had nothing to fear in Mississippi turned into an orgy of Negro-white animosity, gunfire, fistfights, provocative oratory, and general disorder. By Friday there had been no killings, but under the circumstances, the danger was ever-present.

Before Thursday night the biggest confrontation between the mixed marchers and white Mississippians was in Philadelphia, scene of the slaying of the three civil rights workers two years ago. Martin Luther King led a group to that town for a memorial service. Jeered by whites lined on the streets, King said he would rather be in his grave than for Negroes to continue to live in fear. Whites yelled, "we'll help you." Such was the temper of the town. During the night gunfire broke out between Freedom Democrat guards and whites. One white man was wounded. Police barricaded entrances to the Negro section, as the town seethed with anger.

OTHER STOPS during the hectic week of the march were Belzoni, Yazoo City, Benton, and lastly Canton, just north of Jackson. The lid blew off in Canton. Police garbed in riot dress laid down a barrage of tear gas to drive the marching crowd off a Negro school ground.

POLICE DROVE the 2,000 back with clubs and the choking gas, pulled down the tents, packed them on a truck and hauled them off. During the operation, the school ground was ringed by patrolmen armed with shotguns and rifles. The city had refused to allow the encampment and police were carrying out orders of the mayor.

Many marchers were kicked and slugged with gun butts by the gas-masked highway patrolmen. By noon Friday, a return journey to Philadelphia was in the works, James Meredith was on his way to rejoin the march, and a return engagement in Canton was planned. Gov. Paul Johnson and President Johnson promised order would be maintained. But no one was taking any bets.

THE SITUATION was aggravated all week long by irresponsible chants of "black power" and "whites gotta go," by the more militant of the four Negro organizations represented on the march. Charles Evers, Mississippi NAACP leader, as well as King himself tried to moderate the calls for black supremacy. Under the Mississippi sun there was little time given to philosophizing about the difference between "tactical nonviolence" and "black power" chants . . .at least from the white side of the fence.

Meanwhile, the federal government announced it will prosecute 17 men accused in the slaying of the three civil rights workers. One of the men, Deputy Cecil Price, was on duty in Philadelphia during the uproar last week. The trial will be in September.

Fifteen others were indicted for the firebomb killing of Negro grocer and landowner, Vernon Dahmer, of Hattiesburg. All fifteen are identified by the FBI as Ku Klux Klansmen.

Medal Of Honor For A Shy Hero
. . . . Lt. Charles Williams Of Green Berets

In Pompano Beach, Fla., a city of 16,000, several hundred Negroes swarmed into the streets two nights straight to riot and smash the front of a grocery store. The owner was alleged to have slapped a 10-year-old Negro boy. He was charged with assault and battery. Riot police finally restored order.

More Court Rulings

IT WAS A SUPREME Court ruling last year that allowed the Communist Party to emerge from the shadows for the first time in seven years. Gus Hall, head of the party, called for a third party anti-war candidate in 1968 to oppose what he called the "depraved hypocrisy" of President Johnson. Hall's theme was simple: the time is ripe for radicalism. He said Communist must unite in a popular front with the peace movement and the civil rights organizations to defeat Johnson and any Republican candidate. Hall didn't name a standard bearer. The convention was held in a former dance hall in New York's Lower East Side.

THE SUPREME COURT ended a year of decisions broadening individual and civil rights on a sour note for thousands of civil rights workers and prison inmates. In quick order Monday it:

(1) Ruled 5-4 no federal law gives civil rights "advocates" — or anyone else — immunity from state prosecution under state and local laws.

In Justice Stewart's opinion for the majority, he said that if the 29 rights workers who wanted their cases shifted to federal court prevailed, everything from a $5-misdemeanor to a first-degree murder could be shifted on a claim that prosecution was based on race, that the defendant was innocent and that he would be unable to obtain a fair trial in state court. The case involved a voter registration drive in LeFlore County, Miss.

(2) **BARRED USE OF** two historic high court confession rulings to retry or release convicts tried before the decisions were announced. Chief Justice Warren said retroactive applications of the rulings would require the retrial or release of numerous prisoners found guilty by trustworthy evidence in conformity with previously announced constitution standards. The confession rulings referred to exended the right of counsel to suspects undergoing police questioning, and barred trial use of incriminating statements obtained from suspects whose rights to remain silent and have counsel were not safeguarded. Over 100 prisoners have sought retrials under the new guidelines.

(3) **RULED** 5-4 that Los Angeles police did not violate the constitutional rights of a motorist, Armando Schmerber, when they took a blood sample over his objection to try to prove he was intoxicated.

The President signed into law a bill that fit the general pattern of libertarian rulings from the judicial branch. The law overhauls the 175-year-old bail system and permits poor people awaiting trial in federal court to be released without bond. He said the law will "eliminate needless, arbitrary cruelty." Heretofore, he said, the scales of justice have been weighted not with fact nor law nor mercy but money. The law should indeed go far in eliminating one of the chief complaints against the administration of justice in the United States.

Draft Viet Nam

HEARINGS on draft got underway. Selective Service Director Lewis B. Hershey, advocated enlarging the manpower pool for the draft by lowering physical, educational and moral standards. He said he would like to be "nudged" into studying the possibility of drafting men over 26. Hershey opposed selecting draftees by lottery — as has been suggested. He said it would substitute "chance for judgment." The old soldier who has directed Selective Service for 25 years said, "I'm willing to put up with mistakes of a human, local board, rather than relying on a computer." This was in answer to a suggestion for a centralized computer method of selection.

IN THE current controversy, critics claim the draft discriminates against the poor and favors those who can go to college. One such critic was Rep. Alvin O'Konski, R-Wis., who disagreed sharply with Hershey. O'Konski said a system that drafts the poor while deferring actors like George Hamilton "nauseates me." Although Hamilton was not directly named, the actor was deferred on the grounds he had to support his mother. His income provides a $200,000 home and a Rolls Royce.

Meantime, 160,000 students sat down Friday to pour over draft deferment tests. It was the last chance to take it. The tests may be used by local draft boards in considering student deferments this fall.

In Viet Nam, the South Vietnamese 1st Army Division ended three days of hard fighting against the enemy. Destroying one Red battalion and crippling another. The all - Vietnamese operation was the first major government operation since the Buddhists revolt began four months ago.

The Week's Twin Cities-Area News In Review

By RICHARD TYLER
World Staff Writer

Perhaps it's like the man said, and we really can be certain of as many as two things in life. At least we know on taxation no doubt need be entertained whatsoever.

But it's a grossly imperfect world and even in the certainty of taxation there's a rub — several in fact: what's our tax to be used for, who's to pay and in what amount, who's to benefit, to what extent? Assuming these questions, whose answers shall be given official ear, the right to decide?

Taxation itself and all these aspects of taxes were very much in last week's news as the Twin Cities, Ouachita Parish and the area offered a brave front and chose sides on three main issues. The stands, where taken, could have been presumed, yet they were significant in themselves.

TYLER

And while the lines which traced the progress of the issues still were dotted, there were indications of key developments in the days just ahead.

By now even chance followers of local news will have identified the mysterious "issues" as Franklin Rep. Lantz Womack's proposed district-wide sales levy and two matters posed in the Legislature by Sen. Jamar Adcock of Monroe — removal of urbanites from the Ouachita School Board, plus "freezing" of the Monroe board's tax boundary.

As for the latter pair, they sailed through what was described as a flood of telegrams, about equally divided in the sentiments expressed, to passage without opposition in the Senate. Further, they are thought to have sufficient sail aloft to carry them through the shoals of the House and to a constitutional vote in November.

But the unanimity in Baton Rouge could not be reproduced locally on either. In the side choosing on boundary freezing, which would allow school maintenance taxes to continue their flow to the parish board despite future city annexations, the Monroe council Tuesday rallied to the banner of the Monroe board.

The council also joined the city school system, as well as the Monroe Chamber of Commerce in asking exclusion from the provisions of the Womack bill — an end, in fact, which was achieved, at least temporarily, late in the week on an amendment by Rep. George Wood.

For the record, the Ouachita board Tuesday decided for the bill, but with two overriding reservations: that proceeds from the one-cent tax be applied to school salary boosts (its reputed, but apparently not clearly-written purpose), and that excesses be returned to areas in proportion with amounts collected in those areas.

Needless to say, Rep. Womack objected to the exclusion of Monroe and Ouachita from the tax, since Monroe and Ouachita would collect more than half the anticipated total of the tax. He maintained, not unreasonably, that residents elsewhere in the district trade in Ouachita to the tune of $76 million. Others have held forth, however, that consumers in Ouachita spend substantially in the other 14 parishes.

It will surprise few that the move to heave Monroe residents off the parish board has had also something of a divisive effect. The eight Monroyans, for instance, are felt to believe they should be on the board. Across the river in West Monroe, on the other hand, the Chamber of Commerce has long recoiled from the situation.

The West Monroe Chamber and the Monroe School Board, Monroe council and Monroe Chamber, nevertheless, found themselves united against the sales tax, though for apparently different reasons. While distribution of the tax revenue — returning to Ouachita $1.8 million less than would be collected in Ouachita — is the usual point of separation, the Monroe board's objection is more philosophical.

As President W. S. Gannaway says it, his group thinks the Legislature should have to provide money to fund its own bills, adding, "We're not against sharing with the district." The board, in a special resolution, favored a bill under consideration that would use surplus state funds to implement the salaries and thereby fulfill the principle enunciated by Gannaway.

ABOUNDING

Politics and politicians abounded in the pages of last week's papers, as still other sides were chosen — Democratic or Republican — and ranks formed — for the August 13 primary and beyond. Qualifying closed during the week and bulging fields were awaiting the starter's gun for most offices that will come under voter scrutiny.

The Republicans, whose district council met Saturday in West Monroe to figure ways to help them, had candidates in a couple of the heats. After the two Ward 5 parish school board seats are Fairell Ketchell and Horace Eyre, who will come up against Democrats Morris Griggs, Roy Brooks, J. D. Purvis and Mrs. Fred Riser Sr. (incumbents), Jerry Lee Ford, Joe Zuber and Chester P. Holloway.

Running in the other parish board races, all Demos, are: Ward 3, B. A. Tarver (incumbent). Orville Renfrow and Negro Leon T. Shamlin; Ward 8, J. A. Ruthledge (incumbent, unopposed); Ward g, Dwight Owens (incumbent), Hickman L. Bamburg and M. H. Head; and Ward 10, for two seats, W. G. Kelley Jr., Carl H. Thompson and H. W. Tolson.

Meanwhile, qualified in the run for the remaining two years on the current Ouachita assessor term are Mrs. Mary Burt Coverdale (incumbent), Odis Russell and V. A. Randall. Acting Ward 3 and 10 (Monroe) Judge W. L. Crowe is qualified to seek the post, as are Hewitt B. Johnson, George Fink and Billye L. Adams. Incumbent John McCormick is alone in seeking the Ward 5 (West Monroe) judgeship. Monroe marshall candidates are G. D. Glasscock, W. C. Oglesbee and Richard E. Reitzell. Qualified for West Monroe marshal are incumbent Pete O. Holcomb and Charles W. Towers.

In district qualifying, the three Fourth District judges — Jesse S. Heard, Mack E. Barham and Hillyer S. Parker — were unopposed, while running against Dist. Atty. Albin P. Lassiter will be Tom Fowler and J. Carl Parkerson.

The Monroe Democratic committee qualified six candidates for the race to occupy a single seat on the city school board — H. Austin Miller, Peter J. Dowd, Robert S. Kennedy, David Kahn, George J. Burroughs and Joe Kilcoyne.

Considering the wealth of political timber thus planted, it was understandable when during the week Fifth District Highway Board member James W. Moore cautioned candidates to exercise restraint in the placement of signs, posters and placards. His appeal on behalf of state and federal thoroughfares duplicated one sounded for the City of Monroe recently by Police Chief James C. Kelly.

WELCOME REST

A sign of long-suspended relaxation, if one was heard last week from the Ouachita courthouse, most likely was exhaled by the parish registrar of voters, Mrs. Mae Lucky. There was a long trail awainding for Mrs. Lucky — seven years long — in the suit brought against her by the Civil Rights Division of the U.S. Justice Department and finally dismissed.

The order for dismissal was handed down by the Fifth Circuit Court of Appeals.

Stemming apparently from a purge of the voter rolls in 1956 and 1957, the suit alleged discrimination against Negroes, asked an end to the alleged discrimination and restoration to the ralls of persons removed therefrom.

The trial of the case before Judge Ben C. Dawkins was early in 1964, with the decision in favor of the registrar subsequently being appealed. Throughout the seven years of the action, however, Mrs. Lucky's office and her practices, held to be fair and equal by the judge, have been under federal observation. Voter cards and other records were photostated, some of them several times.

The dismissal was announced by Dist. Atty. Lassiter.

BUILDING, PLANS

Growth - minded readers had enough to occupy themselves during the week. Among items of special interest:

The Monroe council accepted its new governmental complex — city hall, jail building and courtroom section — at one of two scheduled special meetings Tuesday. Only minor reservations were stipulated in acceptance of the work of contractor Jesse F. Heard, though officials noted it may be several months before the North Seventh Street showcase can be occupied.

Site work, to be awarded under separate contract in bids to be opened at another special session July 7, remains to be done, amost in its entirety. This — sidewalks, landscaping, etc. — will be in addition to an underground sprinkling system and equipping of the facilities with furniture and interior accoutrements. The highly speculative date for opening its listed as early September.

In West Monroe, meanwhile, the Chamber of Commerce had underway a comprehensive study for use in detailing the city's attractions for prospective industry. Moving ahead in their fact-finding and recording with the guidance of the Chamber's industrial committee, chaired by Leslie Hamm, are 18 members of an ultimate staff of 25 — all volunteers.

Being pursued with the blessing of the Louisiana Department of Commerce and Industry, the study, when completed around the end of July, will show conveniently virtually aspect of West Monroe's physical and cultural capacity to host new industry. The Chamber later will attempt to enlist official city aid in the project after the transition of another administration under recently-elected mayor, Bert Hatten.

While this was going on, the Ouachita Police Jury was planning to plan, in a sense, as President T. W. Humphries, in line with an understanding reached last month, named six members to a group that will counsel with other agencies to map coordinated efforts toward area development. The six — Robert Downing, chairman, Humphries, Bernie Van, Hamm, Lloyd Coon and John Wilhite — presumably will arrange for a second meeting such as was discussed at a gathering with Monroe and Chamber of Commerce officials in May.

Early planning emphasis was assigned to roads, drainage and insect control.

But while the police jury was advancing on this front, it lost substantially on another, when Parish Engineer Herbert I. Collier announced his regisnation, effective July 15.

The engineer, who obviously had won the respect of the 19-member body since assuming his duties two years ago, will become superintendent of building and grounds at Louisiana State University in Baton Rouge. Several jurors were outspoken in praise of Collier's professional approach and technical competence.

As to a replacement, little was done right away. The comment of Road Chairman Coon — "I'm still in shock." — summed up a large section of feeling.

There was other apparent shock in the land, or least some officials having second thoughts on the U.S. Supreme Court decision last week which makes even more stringent the limitations on police interrogation of criminal suspects.

Wondering was U.S. Sen. Russell Long, who mulled in a release to the local papers the possibility of a constitutional amendment to reverse the effect of the ruling. He said he was waiting for a tide of "common sense" to return in the matter.

Also wondering was Fourth District Judge Barham in a talk before the Monroe Kiwanis Club. He found the opinion threatens to hamstring police and may release many criminals to repeat their crimes.

And in wondering at the wisdom of things federal, Fifth District Rep. Otto E. Passman takes a back seat to no man. His concern, however, was with the "civil rights debacle" and with the encroachments of social welfarism.

But events weren't all bad by any stretch. Readers who go for beauty pageants and related doings had a pageant underway — in Ruston, the Louisiana Peace Festival — and another in immediate prospect — the Miss Louisiana Pageant, starting late this week in Monroe under Jaycee sponsorship.

At Ruston, it was a four-day swirl of parades, art shows, swimming meets, flower shows, etc., etc., climaxed by the crowning of Queen Dixie Gem XVI, Jan Colvin of Ruston. She'll be coming to Monroe to compete with 37 other gems for the state title at air-conditioned Neville High School.

MORE ITEMS

More items of the week you might have missed, but shouldn't have, include:

—The awarding of contracts to local firms for construction of two new dormitories at Northeast Louisiana State College. Low bidder on an 11-story men's dorm was Jesse F. Heard and Sons of West Monroe at $2,842,000 while Cahavi of Monroe was successful on a $769,816 bid for a three-story women's dormitory. The work will be financed by issuance of revenue bonds.

Editor's

Lagniappe

By Jack Gates

Sunday Poem

The day is done,
The sun has set,
Yet light still tints the sky.
My heart stands still in reverence,
For God is passing by.
Ruth Alla Wager

All Programs

Ever note the similarity of social programs by various leaders? Below we are reprinting two. The first is called "Hitler's Poverty Doctrine," and the last is tagged "Johnson's Poverty Doctrine."

What Hitler advocated or promised:

"We shall banish want; we shall banish fear. The essence of National Socialism is human welfare . . National Socialism is the revolution of the common man. Rooted in a fuller life for every German from childhood to old age, National Socialism means a new day of abundance at home and abroad. . ."

The following is from a White House speech January 15, 1964 by President Johnson:

"We are going to try to take all of the money that we think is unnecessarily being spent and take it from the 'haves' and give it to the 'have nots' that need it so much."

Great Society Psalm

If you haven't seen the "Great Society Psalm" that's making the rounds, here it is:

"The Great Society is my shepherd, I shall fear no labor;

"It makes me lie down on the job;

"It leadest me beside the still factories.

"It destroyeth my initiative and ambition.

"It leadest me in the path of employment for politics' sake;

"Yea though I walk through the valley of inflation and deficit spending.

"I will fear no hunger for the welfare agencies will feed me;

"Their generosity and their staffs, they comfort me;

"They prepare the requisitions that provide the doles and unemployment insurance;

"By mortgaging the future earnings of my grandchildren my refrigerator runneth over.

"Surely the taxpayers shall care for me all the days of my life;

"And I shall dwell in the house of the parasite forever protected by Social Security and Medicare."

Kings 23rd Psalm

And since this seems to be the day for them, here is Martin Luther King's 23rd Psalm idea:

"Lyndon and Bobby are my shepherds, I shall not want,

"They maketh me to lie down in front of white theaters.

"They leadeth me into white universities.

"They restoreth my welfare check.

"They leadeth me down the path to sit-ins for the communist sake.

"Yea, though I walk through the Heart of Dixie, I shall fear no police. Bobby is with me.

"His tear gas and paratroopers, they comfort me.

"They prepareth a table for me in the presence of white folks.

"They anointest my head with anti-kinkie hair straightener.

"My Cadillac gas tank runneth over.

"The Supreme Court and the Urban League shall follow me all the days of my life and I shall dwell in the federal housing project forever."

One In Every Crowd

There always seems to be one in every crowd.

While most of us are complaining about the slow mail service, a guy up in Vermont takes just the opposite view.

It seems he wrote the Post Office Department in Washington complaining that a letter postmarked 4:30 p.m. in New Bedford, Mass. had been delivered the next day to him in Shaftsbury, Vt. He said: "Overnight from such a distant city to our place in the woods is fantastic. Such efficiency must cost like the mischief. And we know of no one who needs such service. We certainly hope no more money will be spent to keep up such speed over the roads let alone spending money to better the record."

The Post Office Department should frame this gem and hang it in the lobby.

How About This

Some one has come up with this figure — that the federal public debt in its present proportions entails an interest cost of $22,000 every minute. So what, you might ask? Just this: It takes 22 taxpayers, sweating out a $1,000 tax bill, to meet that 60-second carrying-charge. And to put it another way: The entire income tax returns of a wage earner in that bracket for 44 years — from 21 to 65 — would pay the interest cost for just two minutes.

Oh, well — there are still those in government and among us who insist "it doesn't matter because we owe it to ourselves."

Sound Principles

IN WAR, violation of sound principle brings bitter consequences — and that's just about what the United States is doing in Viet Nam — violating a principle of war as old as mankind.

As General Thomas A. Lane, military writer and one-time member of General Douglas MacArthur's staff, the first objective of battle must be to isolate the battlefield. "When you have cut the enemy's sources of reinforcement and resupply, you have so weakened him that your victory becomes certain and easy," he wrote.

LET'S face up to it. In Viet Nam, it should be obvious to any 10 year old that we have not isolated the battlefield. Our combat forces are engaged in frontal jungle warfare with an enemy whose lines of reinforcement and resupply have been steadily increasing in capacity. Washington strategists will not permit our forces to sever these lines. The consequences are mounting casualties and surrender of the initiative to a weak enemy.

Our forces in Viet Nam have the capacity to isolate the battlefield. The superior mobility of our ground forces gives them an advantage analogous to the control of the sea which the U.S. enjoyed in World War II. They could move to key points on the enemy line of communications in northeast Laos and sever the Ho Chi Minh Trail. The action would be decisive.

WOULD HO Chi Minh fight to restore communications with South Viet Nam or would he cease his aggression there? If he elected to fight, our forces could, in properly prepared positions and with overwhelming air power, decimate the attacking North Vietnamese. It is unlikely that he would commit his forces to such an action.

Severing enemy ground communications in Laos would provide immediate and positive isolation of the battlefield. Blockade of North Viet Nam would have a similar effect but would be more remote and less decisive in its impart. Blockade would partially isolate the larger battlefield which includes all of North Viet Nam.

Only by isolating the battlefield can the United States end the aggression against South Viet Nam. This most elementary step of warfare is necessary to end the bloodletting.

PRESIDENT Johnson will not take it. He is requiring our men to fight jungle warfare against an enemy operating from a secure sanctuary. The enemy is well supplied and equipped. He can fight when conditions are favorable and withdraw to his sanctuary when they are not.

There is no historical precedent except Korea for committing men to frontal warfare when they have a clear capability of isolating the battlefield. The illusion of amateur civilian strategists that they have discovered new principles of war seems to be the suicidal affiction of the present administration.

In fact, we doubt anyone anywhere in the world could run a war as bad as we are, even if they were trying to do so.

The World's Week In Focus

Dodd Hearings, Miss. March Dramatic Fare

By Oland Silk

PRESIDENT Johnson pinned the Medal of Honor on a Green Beret lieutenant for heroism in Viet Nam, Senator Thomas Dodd of Connecticut saw his political life go on the chopping block, the Civil Rights march through Mississippi inflamed Confederate passions to a new high, King Faisal of Saudi Arabi insulted the Jews of New York City only hours before he was to receive an official welcome there, the Communist Party held its first national convention since 1959, the Supreme Court ended its spring session with opinions that once again pointed up the sharp divisions within its ranks — and last, but not least, Sergeant Shriver declared that victory over poverty in this land was possible by 1976.

THESE were the major news events of the week. The Utopian note from the director of the War on Poverty was somehow in keeping with the dramatic, off-key, violent, and utterly unpredictable happenings.

PERHAPS Lt. Charles Williams, a native of South Carolina, and Senator Dodd would win a contest for the most uncomfortable individuals in the spotlight last week. Williams, a taciturn survivor of a 14-hour battle against the Viet Cong, was a picture of distressful shyness as the President pinned the medal on him at a White House ceremony. The lieutenant was honored for rallying a Green Beret detachment after his commanding officer was wounded in a violent, all-night attack in June of last year. Williams led his men in successful defense of an outpost despite being wounded five times. All told, 21 Americans were involved in the fight and 5 lost their lives. They were outnumbered 5 to 1. At the White House ceremony were Mrs. Williams and their four children.

SENATOR Dodd's discomfiture was not from the embarassment of praise. The former aides who engineered the theft of 4,000 documents from his office and who testified before the Senate Ethics Committee did not come to praise him — they came to bury him politically — although their motives were of the highest caliber, that of public duty.

Here in essence what took place last week, although the "game" was still underway Friday:

JAMES P. Boyd, former administrative assistant, swore that Senator Dodd told him the purpose of a 1964 trip to West Germany was to help Chicago public relations man Julius Klein.

Dodd maintains the trip was to investigate kidnaping and murder as instruments of Soviet policy.

BOYD declared before the public hearing that such a claim was a mere "cover-up." The bipartisan Ethics group is currently looking only into the Dodd-Klein relationships; it will presumably consider charges of misappropriation of campaign funds later. Both the Klein and campaign charges stem from Boyd and three other former employes of the Connecticut Democrat. They finagled the documents out of the senator's office and turned them over to columnists Drew Pearson and Jack Anderson in their role of public servants.

Boyd said he had not been paid a cent by the columnists. He said he acted out of a sense of duty as did the others — and only after a long period of gestation. Even so, the Ethics group refused to allow any of the 4,000 documents as evidence.

WHAT DISTURBS Chairman John Stennis and his colleagues on the Ethics Committee is indeed the trip Dodd made to Germany. They have described the trip as "a critical element" in the current phase of the probe.

Boyd claimed that Klein was losing contracts in West Germany because of unfavorable publicity given unregistered foreign agents before the Senate Foreign Relations committee. Klein was said to have pressured Dodd constantly to go to Germany to bolster his sagging reputation. Witness Boyd said that was indeed what Dodd did, leaving Washington at the height of a civil rights filibuster.

DURING Boyd's testimony, Senator Dodd smoked his pipe and acted bored. But when a second witness, Mrs. Marjorie Carpenter, took the stand and made further accusations, Dodd came alive He raged at the committee for allowing her previously disputed testimony (in closed session) to be heard and threatened perjury charges.

Mrs. Carpenter, his ex-personal secretary, pooh-poohed the whole idea. What she had to say was hearsay and it was stricken from the record, but as Dodd said, the damage was already done.

MRS. CARPENTER told of overhearing a conversation between two Dodd aides about the Dodd journey. The pretty Arkansan said one, Gerald Zeiller, had speculated to David Martin that Klein must have paid Dodd at least $10,000 for doing him the favor. Both Martin and Zeiller swore in private and again in public Thursday that such a conversation did not take place. Mrs. Carpenter said she was telling the truth and the conversation did take place, "cynical" as it might have been.

Dodd was eager to testify, as he was eager to have the hearings out in the open. However, his counsel was expected to place other witnesses on the stand first.

Medal Of Honor For A Shy Hero
. . . . Lt. Charles Williams Of Green Berets

Tear Gas In Canton

WHAT STARTED OUT as a march by James Meredith to show Negroes they had nothing to fear in Mississippi turned into an orgy of Negro-white animosity, gunfire, fistfights, provocative oratory, and general disorder. By Friday there had been no killings, but under the circumstances, the danger was ever-present.

Before Thursday night the biggest confrontation between the mixed marchers and white Mississippians was in Philadelphia, scene of the slaying of the three civil rights workers two years ago. Martin Luther King led a group to that town for a memorial service. Jeered by whites lined on the streets, King said he would rather be in his grave than for Negroes to continue to live in fear. Whites yelled, "we'll help you." Such was the temper of the town. During the night gunfire broke out between Freedom Democrat guards and whites. One white man was wounded. Police barricaded entrances to the Negro section, as the town seethed with anger.

OTHER STOPS during the hectic week of the march were Belzoni, Yazoo City, Benton, and lastly Canton, just north of Jackson. The lid blew off in Canton. Police garbed in riot dress laid down a barrage of tear gas to drive the marching crowd off a Negro school ground.

POLICE DROVE the 2,000 back with clubs and the choking gas, pulled down the tents, packed them on a truck and hauled them off. During the operation, the school ground was ringed by patrolmen armed with shotguns and rifles. The city had refused to allow the encampment and police were carrying out orders of the mayor.

Many marchers were kicked and slugged with gun butts by the gas-masked highway patrolmen. By noon Friday, a return journey to Philadelphia was in the works, James Meredith was on his way to rejoin the march, and a return engagement in Canton was planned. Gov. Paul Johnson and President Johnson promised order would be maintained. But no one was taking any bets.

THE SITUATION was aggravated all week long by irresponsible chants of "black power" and "whites gotta go," by the more militant of the four Negro organizations represented on the march. Charles Evers, Mississippi NAACP leader, as well as King himself tried to moderate the calls for black supremacy. Under the Mississippi sun there was little time given to philosophizing about the difference between "tactical nonviolence" and "black power" chants . . .at least from the white side of the fence.

Meanwhile, the federal government announced it will prosecute 17 men accused in the slaying of the three civil rights workers. One of the men, Deputy Cecil Price, was on duty in Philadelphia during the uproar last week. The trial will be in September.

Fifteen others were indicted for the firebomb killing of Negro grocer and landowner, Vernon Dahmer, of Hattiesburg. All fifteen are identified by the FBI as Ku Klux Klansmen.

In Pompano Beach, Fla., a city of 16,000, several hundred Negroes swarmed into the streets two nights straight to riot and smash the front of a grocery store. The owner was alleged to have slapped a 10-year-old Negro boy. He was charged with assault and battery. Riot police finally restored order.

More Court Rulings

IT WAS A SUPREME Court ruling last year that allowed the Communist Party to emerge from the shadows for the first time in seven years. Gus Hall, head of the party, called for a third party anti-war candidate in 1968 to oppose what he called the "depraved hypocrisy" of President Johnson. Hall's theme was simple: the time is ripe for radicalism. He said Communist must unite in a popular front with the peace movement and the civil rights organizations to defeat Johnson and any Republican candidate. Hall didn't name a standard bearer. The convention was held in a former dance hall in New York's Lower East Side.

THE SUPREME COURT ended a year of decisions broadening individual and civil rights on a sour note for thousands of civil rights workers and prison inmates. In quick order Monday it:

(1) Ruled 5-4 no federal law gives civil rights "advocates" — or anyone else — immunity from state prosecution under state and local laws.

In Justice Stewart's opinion for the majority, he said that if the 29 rights workers who wanted their cases shifted to federal court prevailed, everything from a $5-misdemeanor to a first-degree murder could be shifted on a claim that prosecution was based on race, that the defendant was innocent and that he would be unable to obtain a fair trial in state court. The case involved a voter registration drive in LeFlore County, Miss.

(2) **BARRED USE OF** two historic high court confession rulings to retry or release convicts tried before the decisions were announced. Chief Justice Warren said retroactive applications of the rulings would require the retrial or release of numerous prisoners found guilty by trustworthy evidence in conformity with previously announced constitution standards. The confession rulings referred to exended the right of counsel to suspects undergoing police questioning, and barred trial use of incriminating statements obtained from suspects whose rights to remain silent and have counsel were not safeguarded. Over 100 prisoners have sought retrials under the new guidelines.

(3) **RULED** 5-4 that Los Angeles police did not violate the constitutional rights of a motorist, Armando Schmerber, when they took a blood sample over his objection to try to prove he was intoxicated.

The President signed into law a bill that fit the general pattern of libertarian rulings from the judicial branch. The law overhauls the 175-year-old bail system and permits poor people awaiting trial in federal court to be released without bond. He said the law will "eliminate needless, arbitrary cruelty." Heretofore, he said, the scales of justice have been weighted not with fact nor law nor mercy but money. The law should indeed go far in eliminating one of the chief complaints against the administration of justice in the United States.

Draft Viet Nam

HEARINGS on draft got underway. Selective Service Director Lewis B. Hershey, advocated enlarging the manpower pool for the draft by lowering physical, educational and moral standards. He said he would like to be "nudged" into studying the possibility of drafting men over 26. Hershey opposed selecting draftees by lottery — as has been suggested. He said it would substitute "chance for judgment." The old soldier who has directed Selective Service for 25 years said, "I'm willing to put up with mistakes of a human, local board, rather than relying on a computer." This was in answer to a suggestion for a centralized computer method of selection.

IN THE current controversy, critics claim the draft discriminates against the poor and favors those who can go to college. One such critic was Rep. Alvin O'Konski, R-Wis., who disagreed sharply with Hershey. O'Konski said a system that drafts the poor while deferring actors like George Hamilton "nauseates me." Although Hamilton was not directly named, the actor was deferred on the grounds he had to support his mother. His income provides a $200,000 home and a Rolls Royce.

Meantime, 160,000 students sat down Friday to pour over draft deferment tests. It was the last chance to take it. The tests may be used by local draft boards in considering student deferments this fall.

In Viet Nam, the South Vietnamese 1st Army Division ended three days of hard fighting against the enemy. Destroying one Red battalion and crippling another. The all - Vietnamese operation was the first major government operation since the Buddhists revolt began four months ago.

The Week's Twin Cities-Area News In Review

By RICHARD TYLER
World Staff Writer

Perhaps it's like the man said, and we really can be certain of as many as two things in life. At least we know on taxation no doubt need be entertained whatsoever.

But it's a grossly imperfect world and even in the certainty of taxation there's a rub — several in fact: what's our tax to be used for, who's to pay and in what amount, who's to benefit, to what extent? Assuming these questions, whose answers shall be given official ear, the right to decide?

Taxation itself and all these aspects of taxes were very much in last week's news as the Twin Cities, Ouachita Parish and the area offered a brave front and chose sides on three main issues. The stands, where taken, could have been presumed, yet they were significant in themselves.

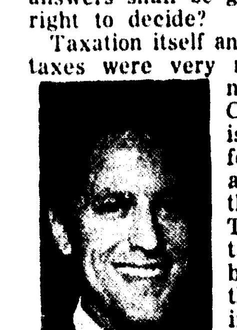

TYLER

And while the lines which traced the progress of the issues still were dotted, there were indications of key developments in the days just ahead.

By now even chance followers of local news will have identified the mysterious "issues" as Franklin Rep. Lantz Womack's proposed district-wide sales levy and two matters posed in the Legislature by Sen. Jamar Adcock of Monroe — removal of urbanites from the Ouachita School Board, plus "freezing" of the Monroe board's tax boundary.

As for the latter pair, they sailed through what was described as a flood of telegrams, about equally divided in the sentiments expressed, to passage without opposition in the Senate. Further, they are thought to have sufficient sail aloft to carry them through the shoals of the House and to a constitutional vote in November.

But the unanimity in Baton Rouge could not be reproduced locally on either. In the side choosing on boundary freezing, which would allow school maintenance taxes to continue their flow to the parish board despite future city annexations, the Monroe council Tuesday rallied to the banner of the Monroe board.

The council also joined the city school system, as well as the Monroe Chamber of Commerce in asking exclusion from the provisions of the Womack bill — an end, in fact, which was achieved, at least temporarily, late in the week on an amendment by Rep. George Wood.

For the record, the Ouachita board Tuesday decided for the bill, but with two overriding reservations: that proceeds from the one-cent tax be applied to school salary boosts (its reputed, but apparently not clearly-written purpose), and that excesses be returned to areas in proportion with amounts collected in those areas.

Needless to say, Rep. Womack objected to the exclusion of Monroe and Ouachita from the tax, since Monroe and Ouachita would collect more than half the anticipated total of the tax. He maintained, not unreasonably, that residents elsewhere in the district trade in Ouachita to the tune of $76 million. Others have held forth, however, that consumers in Ouachita spend substantially in the other 14 parishes.

It will surprise few that the move to heave Monroe residents off the parish board has had also something of a divisive effect. The eight Monroyans, for instance, are felt to believe they should be on the board. Across the river in West Monroe, on the other hand, the Chamber of Commerce has long recoiled from the situation.

The West Monroe Chamber and the Monroe School Board, Monroe council and Monroe Chamber, nevertheless, found themselves united against the sales tax, though for apparently different reasons. While distribution of the tax revenue — returning to Ouachita $1.8 million less than would be collected in Ouachita — is the usual point of separation, the Monroe board's objection is more philosophical.

As President W. S. Gannaway says it, his group thinks the Legislature should have to provide money to fund its own bills, adding, "We're not against sharing with the district." The board, in a special resolution, favored a bill under consideration that would use surplus state funds to implement the salaries and thereby fulfill the principle enunciated by Gannaway.

ABOUNDING

Politics and politicians abounded in the pages of last week's papers, as still other sides were chosen — Democratic or Republican — and ranks formed — for the August 13 primary and beyond. Qualifying closed during the week and bulging fields were awaiting the starter's gun for most offices that will come under voter scrutiny.

The Republicans, whose district council met Saturday in West Monroe to figure ways to help them, had candidates in a couple of the heats. After the two Ward 5 parish school board seats are Fairell Ketchell and Horace Eyre, who will come up against Democrats Morris Griggs, Roy Brooks, J. D. Purvis and Mrs. Fred Riser Sr. (incumbents), Jerry Lee Ford, Joe Zuber and Chester P. Holloway.

Running in the other parish board races, all Demos, are: Ward 3, B. A. Tarver (incumbent). Orville Renfrow and Negro Leon T. Shamlin; Ward 8, J. A. Ruthledge (incumbent, unopposed); Ward g, Dwight Owens (incumbent), Hickman L. Bamburg and M. H. Head; and Ward 10, for two seats, W. G. Kelley Jr., Carl H. Thompson and H. W. Tolson.

Meanwhile, qualified in the run for the remaining two years on the current Ouachita assessor term are Mrs. Mary Burt Coverdale (incumbent), Odis Russell and V. A. Randall. Acting Ward 3 and 10 (Monroe) Judge W. L. Crowe is qualified to seek the post, as are Hewitt B. Johnson, George Fink and Billye L. Adams. Incumbent John McCormick is alone in seeking the Ward 5 (West Monroe) judgeship. Monroe marshall candidates are G. D. Glasscock, W. C. Oglesbee and Richard E. Reitzell. Qualified for West Monroe marshal are incumbent Pete O. Holcomb and Charles W. Towers.

In district qualifying, the three Fourth District judges — Jesse S. Heard, Mack E. Barham and Hillyer S. Parker — were unopposed, while running against Dist. Atty. Albin P. Lassiter will be Tom Fowler and J. Carl Parkerson.

The Monroe Democratic committee qualified six candidates for the race to occupy a single seat on the city school board — H. Austin Miller, Peter J. Dowd, Robert S. Kennedy, David Kahn, George J. Burroughs and Joe Kilcoyne.

Considering the wealth of political timber thus planted, it was understandable when during the week Fifth District Highway Board member James W. Moore cautioned candidates to exercise restraint in the placement of signs, posters and placards. His appeal on behalf of state and federal thoroughfares duplicated one sounded for the City of Monroe recently by Police Chief James C. Kelly.

WELCOME REST

A sign of long-suspended relaxation, if one was heard last week from the Ouachita courthouse, most likely was exhaled by the parish registrar of voters, Mrs. Mae Lucky. There was a long trail awainding for Mrs. Lucky — seven years long — in the suit brought against her by the Civil Rights Division of the U.S. Justice Department and finally dismissed.

The order for dismissal was handed down by the Fifth Circuit Court of Appeals.

Stemming apparently from a purge of the voter rolls in 1956 and 1957, the suit alleged discrimination against Negroes, asked an end to the alleged discrimination and restoration to the ralls of persons removed therefrom.

The trial of the case before Judge Ben C. Dawkins was early in 1964, with the decision in favor of the registrar subsequently being appealed. Throughout the seven years of the action, however, Mrs. Lucky's office and her practices, held to be fair and equal by the judge, have been under federal observation. Voter cards and other records were photostated, some of them several times.

The dismissal was announced by Dist. Atty. Lassiter.

BUILDING, PLANS

Growth - minded readers had enough to occupy themselves during the week. Among items of special interest:

The Monroe council accepted its new governmental complex — city hall, jail building and courtroom section — at one of two scheduled special meetings Tuesday. Only minor reservations were stipulated in acceptance of the work of contractor Jesse F. Heard, though officials noted it may be several months before the North Seventh Street showcase can be occupied.

Site work, to be awarded under separate contract in bids to be opened at another special session July 7, remains to be done, amost in its entirety. This — sidewalks, landscaping, etc. — will be in addition to an underground sprinkling system and equipping of the facilities with furniture and interior accoutrements. The highly speculative date for opening its listed as early September.

In West Monroe, meanwhile, the Chamber of Commerce had underway a comprehensive study for use in detailing the city's attractions for prospective industry. Moving ahead in their fact-finding and recording with the guidance of the Chamber's industrial committee, chaired by Leslie Hamm, are 18 members of an ultimate staff of 25 — all volunteers.

Being pursued with the blessing of the Louisiana Department of Commerce and Industry, the study, when completed around the end of July, will show conveniently virtually aspect of West Monroe's physical and cultural capacity to host new industry. The Chamber later will attempt to enlist official city aid in the project after the transition of another administration under recently-elected mayor, Bert Hatten.

While this was going on, the Ouachita Police Jury was planning to plan, in a sense, as President T. W. Humphries, in line with an understanding reached last month, named six members to a group that will counsel with other agencies to map coordinated efforts toward area development. The six — Robert Downing, chairman, Humphries, Bernie Van. Hamm, Lloyd Coon and John Wilhite — presumably will arrange for a second meeting such as was discussed at a gathering with Monroe and Chamber of Commerce officials in May.

Early planning emphasis was assigned to roads, drainage and insect control.

But while the police jury was advancing on this front, it lost substantially on another, when Parish Engineer Herbert I. Collier announced his regisnation, effective July 15.

The engineer, who obviously had won the respect of the 19-member body since assuming his duties two years ago, will become superintendent of building and grounds at Louisiana State University in Baton Rouge. Several jurors were outspoken in praise of Collier's professional approach and technical competence.

As to a replacement, little was done right away. The comment of Road Chairman Coon — "I'm still in shock." — summed up a large section of feeling.

There was other apparent shock in the land, or least some officials having second thoughts on the U.S. Supreme Court decision last week which makes even more stringent the limitations on police interrogation of criminal suspects.

Wondering was U.S. Sen. Russell Long, who mulled in a release to the local papers the possibility of a constitutional amendment to reverse the effect of the ruling. He said he was waiting for a tide of "common sense" to return in the matter.

Also wondering was Fourth District Judge Barham in a talk before the Monroe Kiwanis Club. He found the opinion threatens to hamstring police and may release many criminals to repeat their crimes.

And in wondering at the wisdom of things federal, Fifth District Rep. Otto E. Passman takes a back seat to no man. His concern, however, was with the "civil rights debacle" and with the encroachments of social welfarism.

But events weren't all bad by any stretch. Readers who go for beauty pageants and related doings had a pageant underway — in Ruston, the Louisiana Peace Festival — and another in immediate prospect — the Miss Louisiana Pageant, starting late this week in Monroe under Jaycee sponsorship.

At Ruston, it was a four-day swirl of parades, art shows, swimming meets, flower shows, etc., etc., climaxed by the crowning of Queen Dixie Gem XVI, Jan Colvin of Ruston. She'll be coming to Monroe to compete with 37 other gems for the state title at air-conditioned Neville High School.

MORE ITEMS

More items of the week you might have missed, but shouldn't have, include:

—The awarding of contracts to local firms for construction of two new dormitories at Northeast Louisiana State College. Low bidder on an 11-story men's dorm was Jesse F. Heard and Sons of West Monroe at $2,842,000 while Cahavi of Monroe was successful on a $769,816 bid for a three-story women's dormitory. The work will be financed by issuance of revenue bonds.

BEAUTY . . . LOUISIANA STYLE

THIRTY-EIGHT BEAUTIES will vie for the title of Miss Louisinaa 1966 at the Louisiana Beauty Pageant which opens here Wednesday and extends through Saturday. Those entered in the contest are, from left to right: Top Row — Joy Linda Woods, Miss Northeast State College; Sara Jacquetta Lewis, Miss West Monroe; Georgianna Lopes, Queen Dixie Gem XV; Linda Leoty, Miss Madison Parish; Mary Thelma Anding, Miss Northeast Livestock; Rhonda Gayle Ford, Miss Louisiana Tech; Carolyn Womack, Miss Franklin Parish; Mildred Elizabeth Drane, Miss West Carroll Parish; Debbie Swartz, Miss North Louisiana Cotton; Second Row — Mary Tullie Wyrick, Miss Centenary; Beverly Kay Harris, Miss Louisiana Soybean; Shelia Marie Nelson, Miss North Caddo; Veronica Ann Zimmer; Miss East Carroll Parish; Mary Catherine Frazier, Miss Caldwell Parish; Cecilia Shea, Miss Shreveport; Wanda Faye Smith, Miss Claiborne Parish; Nancy Carolyn Sutton, Miss Jackson Parish; Rose Ann Scarborough, Miss Bossier Parish. Third Row — Cheryl Darlene McGrath, Miss Lake Charles; Shirley Duncan, Miss Jennings; Linda Louise Curtis, Miss Sabine Parish; Hettie Louise Ronney, Miss Sulphur, Edwina Holland, Miss Beauregard Parish; Marsha Elizabeth Searle, Miss Ponchatoula; Daisy Anderson, Miss Leesville; Barbara Jane Sholar, Miss Gonzales; Candice Louise Taylor, Miss Slidell; Cheryl M. Parker, Miss Minden. Bottom Row — Donna Lee Field, Miss Tangipahoa Parish; Gwendolyn Kaye Ball, Miss Washington Parish; Patricia Babin, Miss Thibodaux; Linda Louise Upshaw, Miss Louisiana Watermelon; Denise Chandler, Miss Haughton; Rebecca Ruth Butler, Miss Bienville Parish; Joyce Parr, Miss Baton Rouge; Pamela Ann Goblowsky, Miss Hammond; Barbara Ann Bollinger, Miss New Orleans; and Pamela Jean Rushing, Miss Holiday in Dixie.

Ranking beauties from throughout the state will converge on Monroe this week to take part in the 1966 edition of the Miss Louisiana Beauty Pageant, a preliminary to the Miss America Pageant to be held in Atlantic City in the fall. Here is a summary of pageant plans and biographical sketches.

By TRAVIS MAYO
Staff Writer

Thirty - eight young titled Queens from throughout the state will gather in Monroe this week to participate in the Miss Louisiana 1966 Pageant to be held Wednesday through next Saturday.

Guests of honor at the pageant will be Miss Louisiana 1965, Lynda Ferguson; Miss Alaska 1966, Nancy Lorell Wellman; Miss Arkansas 1965, Nita Kaye Vanhook, Miss Mississippi 1965-66, Patricia Alice Puckett, and Miss Florida 1966, Dianne Colston.

Preliminary judging will be held at 8 p.m., Wednesday, Thursday and Friday. From among 10 finalists, Miss Louisiana 1966 will be selected during the 8 p.m. Saturday pageant. All judging events will take place in Neville Auditorium.

The Monroe Jaycees, under direction of President Otis L. Derbonne, will be official hosts for the pageant, which moved to Monroe from Lake Providence in 1964. The Miss Louisiana Pageant is franchised by the Miss America Pageant of Atlantic City, New Jersey, to be held in September.

Tom R. Lee is the executive director of the 1966 pageant and David Masur and Morris Sneed are co - directors.

Judges will be Mrs. Rene Hardin of Sarasota, Fla., field representative of Miss America and executive committee member of the Miss Florida Pageant; John L. Lewis of Fort Worth, Tex., president of the Miss Texas Pageant; Farrel Ingram of Anchorage, Ala., member of the executive committee of Miss Alaska; Jack Smith of Jackson, Tenn., executive director of Miss Tennessee, and Bill Weatherby of Columbus, Ga., immediate past president of the Miss Georgia Pageant.

A 2 p.m. Saturday parade will be a highlight of pageant activities for the week. Registration will be from 11 a.m. to 1 p.m. Tuesday at Ouachita Dormitory on the Northeast Louisiana State College campus.

General rehearsal periods for all contestants will be held at 7:15 p.m. Tuesday, and 8:30 a.m. Wednesday through Saturday.

BREAKFAST

Contestants will be served breakfast at 7:15 a.m. Wednesday through Saturday at the Catholic Student Center, and lunch at Neville Auditorium Wednesday through Friday at 11 a.m. Dinner will be at 6 p.m. Wednesday through Saturday.

Contestants will be divided into three groups for afternoon talent and swim suit rehearsals. When one group is rehearsing, the other groups will return to the dormitory for interviews and other events.

Special events include a 5:30 p.m. Tuesday Pepsi Party in Forsythe Park; a 11 a.m. Thursday lunch for chaperones at the Catholic Student Center, and a special noon luncheon Saturday before the 2 p.m. parade.

Names and vital statistics of the contestants are:

MISS NORTHEAST — Joy Linda Woods, Behrman, daughter of Mr. and Mrs. Vernon B. Woods. Her talent will be oboe-ballet. Hobbies are interior decorating, dancing, painting, art crafts, knitting, sewing, bowling, golf, swimming and badminton. Measurements are 35-23-35. She has blue eyes, dark brown hair, olive complexion and weighs 112 pounds. Miss Woods holds a Northeast Music Scholarship, is a member of the NLSC Girls' Bowling League, First Oboe, Woodwind Music Orchestra. Her ambition is to be a college teacher of Oboe and music history. She was sponsored by the NLSC Student Government Association.

MISS WEST MONROE — Sara Jacquetta Lewis, West Monroe, daughter of Mr. and Mrs. Armond L. Lewis. Her talent is modern ballet. Hobbies are gymnastics, swimming, dancing and modeling. Measurements are 35 - 22 - 35. She has green eyes, blonde hair, fair complexion, weighs 115 pounds and is 5'6" tall. Miss Lewis is a member of Delta Beta Sigma, Phi - Mu Fraternity, Health and P. E. Club, Modern Dance Club, Dance and Drill Team, captain, and Panhellic Council, president. Her ambition is to obtain M. A. and PHD. in dance and teach in college or university. She was sponsored by the West Monroe Jaycees.

MISS WEST CARROLL — Mildred Elizabeth Drane, Forest, daughter of Mr. and Mrs. Walter E. Drane. Her talent is reading. Hobbies are swimming, skiing, fishing and sewing. Measurements are 37-26-37. She has brown eyes, brown hair, fair complexion, weighs 130 pounds and is 5'5½" tall. She is a member of Beta Club, 4-H Club, Student Council, and has a scholarship to McNeese State College. Her ambition is to be a good math teacher and a good homemaker. She was sponsored by the Oak Grove Jaycees.

MISS NORTHEAST LOUISIANA LIVESTOCK — Mary Thelma Anding, Delhi, daughter of Mr. and Mrs. George K. Anding. Miss Anding attends Louisiana Tech. Her talent is singing. Her hobbies are water sports, reading, poetry, and dancing and singing. Measurements are 34-23-35. She has green eyes, brown hair, olive complexion, weighs 118 pounds and is 5'7" tall. She is a member of the French Club, reporter of F.T.A. and Science Club, Future Teachers of America, Beta Club, co-editor of school newspaper and feature editor of annual, D.A.R. Award, American Legion Award, Science Award, and campus beauty cheerleader. Her ambition is to finish college and pursue a career in writing. She is sponsored by the Delhi Jaycees.

MISS NORTH LOUISIANA COTTON — Deborah Gail Swartz, Bastrop, daughter of Dr. and Mrs. Roy L. Swartz and attends Louisiana College. Her talent will be acrobatic ballet. Her hobbies are singing, piano, studio dance and trampoline. Her measurements are 35-24-35. She has blue eyes, brown hair, medium complexion, weighs 108 pounds and is 5'2" tall. Her previous titles and organizations are 1965 homecoming court, 1966 May Pageant Court, 1965 Miss Stock Show, Miss Congeniality, 1965 Morehouse Parish Farm Bureau Queen, secretary B.S.U. Choir, Greater Executive Council. Her ambition is to complete education in business and music for Christian service. She was sponsored by the Bastrop Jaycees.

MISS MADISON PARISH — Linda Leoty, Tallulah, daughter of Mr. and Mrs. T. E. Leoty, will attend L.S.U. in the fall. Her talent will be a musical oratory from My Fair Lady. Her hobbies are dancing, water skiing and working as a disc jockey. Her measurements are 35-23-35. She has brown hair and eyes, fair complexion, weighs 105 pounds and is 5'2" tall. She was Miss Tallulah High School, beauty, cheerleader, student government president, member National Honor Society, senior class treasurer and member, Drama Club. Her ambition is to work in radio and television. She was sponsored by Madison Parish Jaycees.

MISS LOUISIANA WATERMELON — Linda Louise Upshaw, Farmerville, daughter of Mr. and Mrs. R. H. Upshaw, attends Louisiana College. Her talent will be singing. Her hobbies are reading, singing and acting. Measurements are 38-23-37. She has brown eyes, red hair, fair complexion, weighs 125 pounds and is 5'5" tall. She was elected calendar girl, personality spotlight of La. College, band, member, Athenian Literary Society, Alpha Psi Omega, Booster club, vice-president, Y.W.A. and has a band scholarship. Her ambition is to do social work in orphanage or home for unwed mothers. She is sponsored by Farmerville Jaycees.

MISS LOUISIANA TECH — Rhonda Gayle Ford, Ruston, daughter of Mr. and Mrs. James M. Ford. Her talent will be an original humorous reading. Her hobbies are sewing, reading, swimming and fishing. Measurements are 36-24-37. She has brown hair and eyes, olive complexion, weighs 125 pounds and is 5'6" tall. She was Pi Kappa Alpha Dreamgirl, 1966-67, and is a member of the Baptist Student Union. She was co-sponsored by the Louisiana Tech Student Senate and the Ruston Jaycees.

MISS LOUISIANA SOYBEAN — Beverly Kay Harris, West Monroe, daughter of Mr. and Mrs. E. Lavelle Harris. Her talent will be marimbist and dancing. Her hobby is TV and commercial modeling. Measurements are 36-24-36. She has blue eyes, blonde hair, fair complexion, weighs 118 pounds and is 5'6" tall. She was Delta Kappa Pi president, received a dance-drill team scholarship, was Miss West Monroe in 1965, member, La. Teachers Association, received three superior ratings in marimba solo at La. Music Festival. Her ambitions are to obtain a masters degree and to be a professional entertainer. She is sponsored by the Louisiana Soybean Festival.

QUEEN DIXIE GEM XV
Georgianna Lopes, Ruston, Rev. Harry E. Ezell, guardian. Her talent is singing. Her hobbies are skiing, tennis and children (she is oldest of eight). Measurements are 36-24-36. She has hazel eyes, blonde hair, fair complexion, weighs 113 pounds and is 5'4" tall. She was secretary of National Honor Society, junior counselor at La. Tech, maid of 1966 Sugar Bowl, Miss Congeniality at La. Peach Festival, 1965. Her ambition is to finish college and eventually get married. She is sponsored by the Louisiana Peach Festival.

MISS JACKSON PARISH — Nancy Carolyn Sutton, Jonesboro, daughter of Mrs. Evelyn Allen. Her talent is dress designing and dancing. Her hobbies are cheering, dancing, cooking, swimming, skiing and sewing. Measurements are 35-23,36. She has green eyes, blonde hair, light olive complexion, weighs 115 pounds and is 5'4" tall. Previous titles, organizations, honors and offices held: regional and state science fair, Literary Rally, cheerleader, homecoming maid, school beauty, student body secretary, 4-H, Math and Science Clubs, National Honor Society, salutatorian. Her ambition is to be an interior decorator. She is sponsored by the Jonesboro-Hodge Jaycees.

MISS FRANKLIN PARISH — Carolyn Womack, Winnsboro, daughter of Mr. and Mrs. J. G. Womack. Her talent is singing. Her hobbies are piano, singing and sewing. Measurements are 35-23-36. She has blue-green eyes, dark blonde hair, fair complexion, weighs 125 pounds and is 5'8" tall. Previous titles, organizations, honors and offices held: Future Homemakers of America, Beta Club, Home Economics Club, recreational leader, Civitan Scholarship. Her ambition is to obtain a college education and then marry. She is sponsored by Winnsboro Civitan Club.

MISS EAST CARROLL PARISH —Veronica Ann Zimmer, daughter of Mr. and Mrs. Charles F. Zimmer. Her talent is singing. Her hobbies are swimming, skiing, tennis, golf, sewing, reading and photography. Measurements are 37-23-37. She has brown hair and eyes, olive complexion, weighs 125 pounds and is 5'7" tall. Previous titles, organizations, honors and offices held: Miss Naval Reserve for Holiday in Dixie, Mardi Gras Princess, COYA Dramatics vice-president, civics club president, Sodality, choir, R.K.L. Thespian Society, Year's Highest A average in world history and geometry awards. Her ambition is to teach history. She is sponsored by the Lake Providence Jaycees.

MISS CLAIBORNE PARISH— Wanda Faye Smith, Haynesville, daughter of Mr. and Mrs. P. W. Preston Smith. Her talent and hobby is singing. Measurements are 34-24-36. She has brown hair and eyes, fair complexion, weighs 115 pounds and is 5'5½" tall. Previous titles, organizations, honors and offices held: F.H.A., F.B.L.A., Future Nurses Club historian and secretary-treasurer, Speech Club. Her ambition is to be a high school English teacher. She is sponsored by the Homer Jaycees.

MISS CALDWELL PARISH — Mary Catherine Frazier, Columbia, daughter of Mr. and Mrs. C. W. Frazier. Her talent is animated fashioning. Her hobbies are water skiing, horseback riding and fashion designing. Measurements are 35-22-35. She has blue eyes, brown hair, fair complexion, weighs 110 pounds and is 5'5" tall. Previous title, organizations, honors and offices held: Parish Farm Bureau queen, Most Beautiful two years, homecoming queen, FHA vice-president, FFA sweetheart, sophomore class officer, student council representative. Her ambition is to complete college in whatever field chosen. She is sponsored by the Caldwell Parish Jaycees.

MISS SHREVEPORT — Cecilia Kathleen Shea, daughter of Mr. and Mrs. R. A. Shea. Her talent is singing. Her hobbies are swimming, skiing, and reading. Measurements are 35½-23-36. She has blue eyes, blonde hair, medium complexion, weighs 130 pounds and is 5'8" tall. Previous titles, organizations, honors and offices held: State Fair Queen at N. S. C. three years, Delta Neta, Who's Who in American Colleges, Sigma Tau Gamma Sweetheart, Lady of Bracelet Court. Her ambition is to work in public relations. She is sponsored by the Shreveport Jaycees.

MISS NORTH CADDO PARISH — Sheila Marie Nelson, daughter of Mr. and Mrs. Charles P. Nelson. Her talent will be singing. Her hobbies are golf, swimming, cooking, singing and skiing. Measurements are 37-23-36½. She has hazel eyes, brown hair, fair complexion, weighs 123 pounds and is 5'5" tall. Previous titles, organizations, honors and offices held: Mister Lynn School of Modeling, Ayers Business College, 4-H Queen, Best Groomed Girl in Caddo Parish 4-H Club, first runner up of Miss Physical Culture. Her ambition is to go to college this fall and next summer work in Baptist Children's Home. Then after she graduates she hopes to go to Hawaii to teach underprivileged children. She is sponsored by the Vivian Jaycees.

MISS MINDEN — Cheryl M. Parker, daughter of Mrs. Thomas E. Parker Jr. Her talent will be playing the flute. Her hobbies are swimming, sewing, reading, cooking and twirling. Measurements are 34-24-34. She has blue eyes, ash blonde hair, fair complexion, weighs 104 pounds and is 5'4" tall. Previous titles, organizations, honors and offices held: G. A. A., F. H. A., F. B. L. A., band reporter, majorette two years, scholarship to Mister Lynn's School of Modeling. Her ambition is to be a professional secretary. She is sponsored by the Young Women's Service Club.

MISS HOLIDAY IN DIXIE — Pamela Jean Rushing, daughter of Mr. and Mrs. Ben H. Rushing. Her talent will be singing and playing the organ. Her hobbies are swimming, skiing, sewing, and playing the organ. Measurements are 34-22-35. She has green eyes, brown hair, olive complexion, weighs 115 pounds and is 5'4" tall. Previous titles, organizations, honors and offices held: first runnerup Lady of the Bracelet at N. S. C., vice president, Sigma Sigma Sigma, Sigma Tau Delta honorary English fraternity, Kappa Delta Pi, $2400 academic scholarship, Alpha Lambda Delta, cheerleader, ROTC sponsor, Kappa Sigma Dream Girl and Purple Jacket. Her ambition is to teach math in high school. She is sponsored by the Holiday in Dixie.

MISS HAUGHTON — Denise Kay Chandler, daughter of Mr. and Mrs. L. C. Chandler. Her talent is dance twirl routine. Her hobbies are baton twirling, swimming and modeling. Measurements are 34-22-34. She has brown eyes and light brown hair, fair complexion, weighs 110 pounds and is 5'4" tall. Previous titles, organizations, honors and offices held: Miss National Physical Culture, Miss Rare Breed, Homecoming Queen, music scholarship, head majorette, F. H. A. Officer, F. F. A. Sweetheart, band and class officer. Her ambition is to be a secretary. She is sponsored by the Haughton Jaycees.

MISS BIENVILLE PARISH -- Rebecca Ruth Butler, daughter of Mr. and Mrs. Jerry R. Butler. Her talent will be fashion design. Her hobbies are design and sewing, swimming, sports and traveling. Measurements are 37-25-37. She has grey eyes, brunette hair, olive complexion, weighs 125 pounds and is 5'7" tall. Previous titles, organizations, honors and offices held: Masonic Award for Outstanding Senior girl, Miss Arcadia, High, class favorite three years, cheerleader, Parish 4-H queen, jamboree queen, 4-H, F. H. A., band and MYF. Her ambition is to make a career in marketing field of fashions, specializing in children's clothing. She is sponsored by the Arcadia Service Club.

MISS BOSSIER PARISH — Rose Ann Scarborough, daughter of Mr. and Mrs. J. G. Scarborough Jr. Her talent will be in art. Her hobbies are barrel racing on quarter-horse "Ruff," and art education. Measurements are 36-23-36. She has hazel eyes, brown hair, fair complexion, weighs 122 pounds and is 5'7" tall. Previous titles, organizations, honors and offices held: winner of cover design for "Future Homemakers of America" program book, rodeo queen, national "Miss Physical Culture," "Miss Shere Khan," president, parish 4-H Club, historian, F.H.A. Her ambition is to teach high school art and raise quarter horses. She is sponsored by the Bossier Jaycees.

MISS CENTENARY — Mary Tullie Wyrick, daughter of Mr. and Mrs. Tullie Wyrick. Her talent will be a dance routine. Her hobbies are TV commercials, radio programs, teaching dancing and chorographing for organizations. Measurements are 34-22-34½. She has brown eyes, honey blonde hair, olive complexion, weighs 113 pounds and is 5'6" tall. Previous titles, organizations, honors and offices held: Zeta Tau Alpha, college beauty, class officer, homecoming maid, freshman follies, Girl's State, majorette, Who's Who, Azalea Queen, Gulf South Classic Queen, Magnolia Jr. Miss., Columbia Co. Forest Queen. Her ambition is radio and television after obtaining an M. A., and teach speech in high school or college. She is sponsored by "Yoncopin," Centenary Yearbook Staff.

MISS WASHINGTON PARISH — Gwendolyn Kaye Ball, daughter of Mr. and Mrs. Robert F. Ball. Her talent will be a dance routine. Her hobbies are sewing, dancing and horseback riding. Her measurements are 34-23-35. She has brown eyes, dark brown hair, fair complexion, weighs 115 pounds and is 5'3" tall. Previous titles, organizations, honors and offices held: Future Homemakers of America, historian, parlimentarian, and vice-president. Her ambition is to finish her education and teach physical education in Washington Parish. She is sponsored by Bogalusa Jaycees.

MISS THIBODAUX — Patricia Marie Babin, daughter of Mr. and Mrs. Wilkinson Babin. Her talent will be a dance and twirl routine. Her hobbies are

(Continued On Page Ten-B)

BEAUTY...LOUISIANA STYLE

THIRTY-EIGHT BEAUTIES will vie for the title of Miss Louisinaa 1966 at the Louisiana Beauty Pageant which opens here Wednesday and extends through Saturday. Those entered in the contest are, from left to right: Top Row — Joy Linda Woods, Miss Northeast State College; Sara Jacquetta Lewis, Miss West Monroe; Georgianna Lopes, Queen Dixie Gem XV; Linda Leoty, Miss Madison Parish; Mary Thelma Anding, Miss Northeast Livestock; Rhonda Gayle Ford, Miss Louisiana Tech; Carolyn Womack, Miss Franklin Parish; Mildred Elizabeth Drane, Miss West Carroll Parish; Debbie Swartz, Miss North Louisiana Cotton; Second Row — Mary Tullie Wyrick, Miss Centenary; Beverly Kay Harris, Miss Louisiana Soybean; Shelia Marie Nelson, Miss North Caddo; Veronica Ann Zimmer; Miss East Carroll Parish; Mary Catherine Frazier, Miss Caldwell Parish; Cecilia Shea, Miss Shreveport; Wanda Faye Smith, Miss Claiborne Parish; Nancy Carolyn Sutton, Miss Jackson Parish; Rose Ann Scarborough, Miss Bossier Parish. Third Row — Cheryl Darlene McGrath, Miss Lake Charles; Shirley Duncan, Miss Jennings; Linda Louise Curtis, Miss Sabine Parish; Hettie Louise Ronney, Miss Sulphur, Edwina Holland, Miss Beauregard Parish; Marsha Elizabeth Searle, Miss Ponchatoula; Daisy Anderson, Miss Leesville; Barbara Jane Sholar, Miss Gonzales; Candice Louise Taylor, Miss Slidell; Cheryl M. Parker, Miss Minden. Bottom Row — Donna Lee Field, Miss Tangipahoa Parish; Gwendolyn Kaye Ball, Miss Washington Parish; Patricia Babin, Miss Thibodaux; Linda Louise Upshaw, Miss Louisiana Watermelon; Denise Chandler, Miss Haughton; Rebecca Ruth Butler, Miss Bienville Parish; Joyce Parr, Miss Baton Rouge; Pamela Ann Goblowsky, Miss Hammond; Barbara Ann Bollinger, Miss New Orleans; and Pamela Jean Rushing, Miss Holiday in Dixie.

Ranking beauties from throughout the state will converge on Monroe this week to take part in the 1966 edition of the Miss Louisiana Beauty Pageant, a preliminary to the Miss America Pageant to be held in Atlantic City in the fall. Here is a summary of pageant plans and biographical sketches.

By TRAVIS MAYO
Staff Writer

Thirty - eight young titled Queens from throughout the state will gather in Monroe this week to participate in the Miss Louisiana 1966 Pageant to be held Wednesday through next Saturday.

Guests of honor at the pageant will be Miss Louisiana 1965, Lynda Ferguson; Miss Alaska 1966, Nancy Lorell Wellman; Miss Arkansas 1965, Nita Kaye Vanhook, Miss Mississippi 1965-66, Patricia Alice Puckett, and Miss Florida 1966, Dianne Colston.

Preliminary judging will be held at 8 p.m., Wednesday, Thursday and Friday. From among 10 finalists, Miss Louisiana 1966 will be selected during the 8 p.m. Saturday pageant. All judging events will take place in Neville Auditorium.

The Monroe Jaycees, under direction of President Otis L. Derbonne, will be official hosts for the pageant, which moved to Monroe from Lake Providence in 1964. The Miss Louisiana Pageant is franchised by the Miss America Pageant of Atlantic City, New Jersey, to be held in September.

Tom R. Lee is the executive director of the 1966 pageant and David Masur and Morris Sneed are co - directors.

Judges will be Mrs. Rene Hardin of Sarasota, Fla., field representative of Miss America and executive committee member of the Miss Florida Pageant; John L. Lewis of Fort Worth, Tex., president of the Miss Texas Pageant; Farrel Ingram of Anchorage, Ala., member of the executive committee of Miss Alaska; Jack Smith of Jackson, Tenn., executive director of Miss Tennessee, and Bill Weatherby of Columbus, Ga., immediate past president of the Miss Georgia Pageant.

A 2 p.m. Saturday parade will be a highlight of pageant activities for the week. Registration will be from 11 a.m. to 1 p.m. Tuesday at Ouachita Dormitory on the Northeast Louisiana State College campus.

General rehearsal periods for all contestants will be held at 7:15 p.m. Tuesday, and 8:30 a.m. Wednesday through Saturday.

BREAKFAST

Contestants will be served breakfast at 7:15 a.m. Wednesday through Saturday at the Catholic Student Center, and lunch at Neville Auditorium Wednesday through Friday at 11 a.m. Dinner will be at 6 p.m. Wednesday through Saturday.

Contestants will be divided into three groups for afternoon talent and swim suit rehearsals. When one group is rehearsing, the other groups will return to the dormitory for interviews and other events.

Special events include a 5:30 p.m. Tuesday Pepsi Party in Forsythe Park; a 11 a.m. Thursday lunch for chaperones at the Catholic Student Center, and a special noon luncheon Saturday before the 2 p.m. parade.

Names and vital statistics of the contestants are:

MISS NORTHEAST — Joy Linda Woods, Behrman, daughter of Mr. and Mrs. Vernon B. Woods. Her talent will be oboe-ballet. Hobbies are interior decorating, dancing, painting, art crafts, knitting, sewing, bowling, golf, swimming and badminton. Measurements are 35-23-35. She has blue eyes, dark brown hair, olive complexion and weighs 112 pounds. M i s s Woods holds a Northeast Music Scholarship, is a member of the NLSC Girls' Bowling League, First Oboe, Woodwind Music Orchestra. Her ambition is to be a college teacher of Oboe and music history. She was sponsored by the NLSC Student Government Association.

MISS WEST MONROE — Sara Jacquetta Lewis, West Monroe, daughter of Mr. and Mrs. Armond L. Lewis. Her talent is modern ballet. Hobbies are gymnastics, swimming, dancing and modeling. Measurements are 35 - 22 - 35. She has green eyes, blonde hair, fair complexion, weighs 115 pounds and is 5'6" tall. Miss Lewis is a member of Delta Beta Sigma, Phi - Mu Fraternity, Health and P. E. Club, Modern Dance Club, Dance and Drill Team, captain, and Panhellic Council, president. Her ambition is to obtain M. A. and PHD. in dance and teach in college or university. She was sponsored by the West Monroe Jaycees.

MISS WEST CARROLL — Mildred Elizabeth Drane, Forest, daughter of Mr. and Mrs. Walter E. Drane. Her talent is reading. Hobbies are swimming, skiing, fishing and sewing. Measurements are 37-26-37. She has brown eyes, brown hair, fair complexion, weighs 130 pounds and is 5'5½" tall. She is a member of Beta Club, 4-H Club, Student Council, and has a scholarship to McNeese State College. Her ambition is to be a good math teacher and a good homemaker. She was sponsored by the Oak Grove Jaycees.

MISS NORTHEAST LOUISIANA LIVESTOCK — Mary Thelma Anding, Delhi, daughter of Mr. and Mrs. George K. Anding. Miss Anding attends Louisiana Tech. Her talent is singing. Her hobbies are water sports, reading, poetry, and dancing and singing. Measurements are 34-23-35. She has green eyes, brown hair, olive complexion, weighs 118 pounds and is 5'7" tall. She is a member of the French Club, reporter of F.T.A. and Science Club, Future Teachers of America, Beta Club, co-editor of school newspaper and feature editor of annual, D.A.R. Award, American Legion Award, Science Award, and campus beauty cheerleader. Her ambition is to finish college and pursue a career in writing. She is sponsored by the Delhi Jaycees.

MISS NORTH LOUISIANA COTTON — Deborah Gail Swartz, Bastrop, daughter of Dr. and Mrs. Roy L. Swartz and attends Louisiana College. Her talent will be acrobatic ballet. Her hobbies are singing, piano, studio dance and trampoline. Her measurements are 35-24-35. She has blue eyes, brown hair, medium complexion, weighs 108 pounds and is 5'2" tall. Her previous titles and organizations are 1965 homecoming court, 1966 May Pageant Court, 1965 Miss Stock Show, Miss Congeniality, 1965 Morehouse Parish Farm Bureau Queen, secretary B.S.U. Choir, Greater Executive Council. Her ambition is to complete education in business and music for Christian service. She was sponsored by the Bastrop Jaycees.

MISS MADISON PARISH — Linda Leoty, Tallulah, daughter of Mr. and Mrs. T. E. Leoty, will attend L.S.U. in the fall. Her talent will be a musical oratory from My Fair Lady. Her hobbies are dancing, water skiing and working as a disc jockey. Her measurements are 35-23-35. She has brown hair and eyes, fair complexion, weighs 105 pounds and is 5'2" tall. She was Miss Tallulah High School, beauty, cheerleader, student government president, member National Honor Society, senior class treasurer and member, Drama Club. Her ambition is to work in radio and television. She was sponsored by Madison Parish Jaycees.

MISS LOUISIANA WATERMELON — Linda Louise Upshaw, Farmerville, daughter of Mr. and Mrs. R. H. Upshaw, attends Louisiana College. Her talent will be singing. Her hobbies are reading, singing and acting. Measurements are 38-23-37. She has brown eyes, red hair, fair complexion, weighs 125 pounds and is 5'5" tall. She was elected calendar girl, personality spotlight of La. College, band, member, Athenian Literary Society, Alpha Psi Omega, Booster club, vice-president, Y.W.A. and has a band scholarship. Her ambition is to do social work in orphanage or home for unwed mothers. She is sponsored by Farmerville Jaycees.

MISS LOUISIANA TECH — Rhonda Gayle Ford, Ruston, daughter of Mr. and Mrs. James M. Ford. Her talent will be an original humorous reading. Her hobbies are sewing, reading, swimming and fishing. Measurements are 36-24-37. She has brown hair and eyes, olive complexion, weighs 125 pounds and is 5'6" tall. She was Pi Kappa Alpha Dreamgirl, 1966-67, and is a member of the Baptist Student Union. She was co-sponsored by the Louisiana Tech Student Senate and the Ruston Jaycees.

MISS LOUISIANA SOYBEAN — Beverly Kay Harris, West Monroe, daughter of Mr. and Mrs. E. Lavelle Harris. Her talent will be marimbist and dancing. Her hobby is TV and commercial modeling. Measurements are 36-24-36. She has blue eyes, blonde hair, fair complexion, weighs 118 pounds and is 5'6" tall. She was Delta Kappa Pi president, received a dance-drill team scholarship, was Miss West Monroe in 1965, member, La. Teachers Association, received three superior ratings in marimba solo at La. Music Festival. Her ambitions are to obtain a masters degree and to be a professional entertainer. She is sponsored by the Louisiana Soybean Festival.

QUEEN DIXIE GEM XV

Georgianna Lopes, Ruston, Rev. Harry E. Ezell, guardian. Her talent is singing. Her hobbies are skiing, tennis and children (she is oldest of eight). Measurements are 36-24-36. She has hazel eyes, blonde hair, fair complexion, weighs 113 pounds and is 5'4" tall. She was secretary of National Honor Society, junior counselor at La. Tech, maid of 1966 Sugar Bowl, Miss Congeniality at La. Peach Festival, 1965. Her ambition is to finish college and eventually get married. She is sponsored by the Louisiana Peach Festival.

MISS JACKSON PARISH — Nancy Carolyn Sutton, Jonesboro, daughter of Mrs. Evelyn Allen. Her talent is dress designing and dancing. Her hobbies are cheering, dancing, cooking, swimming, skiing and sewing. Measurements are 35-23,36. She has green eyes, blonde hair, light olive complexion, weighs 115 pounds and is 5'4" tall. Previous titles, organizations, honors and offices held: regional and state science fair, Literary Rally, cheerleader, homecoming maid, school beauty, student body secretary, 4-H, Math and Science Clubs, National Honor Society, salutatorian. Her ambition is to be an interior decorator. She is sponsored by the Jonesboro-Hodge Jaycees.

MISS FRANKLIN PARISH — Carolyn Womack, Winnsboro, daughter of Mr. and Mrs. J. G. Womack. Her talent is singing. Her hobbies are piano, singing and sewing. Measurements are 35-23-36. She has blue-green eyes, dark blonde hair, fair complexion, weighs 125 pounds and is 5'8" tall. Previous titles, organizations, honors and offices held: Future Homemakers of America, Beta Club, Home Economics Club, recreational leader, Civitan Scholarship. Her ambition is to obtain a college education and then marry. She is sponsored by Winnsboro Civitan Club.

MISS EAST CARROLL PARISH —Veronica Ann Zimmer, daughter of Mr. and Mrs. Charles F. Zimmer. Her talent is singing. Her hobbies are swimming, skiing, tennis, golf, sewing, reading and photography. Measurements are 37-23-37. She has brown hair and eyes, olive complexion, weighs 125 pounds and is 5'7" tall. Previous titles, organizations, honors and offices held: Miss Naval Reserve for Holiday in Dixie, Mardi Gras Princess, COYA Dramatics vice-president, civics club president, Sodality, choir, R.K.L. Thespian Society, Year's Highest A average in world history and geometry awards. Her ambition is to teach history. She is sponsored by the Lake Providence Jaycees.

MISS CLAIBORNE PARISH— Wanda Faye Smith, Haynesville, daughter of Mr. and Mrs. P. W. Preston Smith. Her talent and hobby is singing. Measurements are 34-24-36. She has brown hair and eyes, fair complexion, weighs 115 pounds and is 5'5½" tall. Previous titles, organizations, honors and offices held: F.H.A., F.B.L.A., Future Nurses Club historian and secretary-treasurer, Speech Club. Her ambition is to be a high school English teacher. She is sponsored by the Homer Jaycees.

MISS CALDWELL PARISH — Mary Catherine Frazier, Columbia, daughter of Mr. and Mrs. C. W. Frazier. Her talent is animated fashioning. Her hobbies are water skiing, horseback riding and fashion designing. Measurements are 35-22-35. She has blue eyes, brown hair, fair complexion, weighs 110 pounds and is 5'5" tall. Previous title, organizations, honors and offices held: Parish Farm Bureau queen, Most Beautiful two years, homecoming queen, FHA vice-president, FFA sweetheart, sophomore class officer, student council representative. Her ambition is to complete college in whatever field chosen. She is sponsored by the Caldwell Parish Jaycees.

MISS SHREVEPORT — Cecilia Kathleen Shea, daughter of Mr. and Mrs. R. A. Shea. Her talent is singing. Her hobbies are swimming, skiing, and reading. Measurements are 35½-23-36. She has blue eyes, blonde hair, medium complexion, weighs 130 pounds and is 5'8" tall. Previous titles, organizations, honors and offices held: State Fair Queen at N. S. C. three years, Delta Neta, Who's Who in American Colleges, Sigma Tau Gamma Sweetheart, Lady of Bracelet Court. Her ambition is to work in public relations. She is sponsored by the Shreveport Jaycees.

MISS NORTH CADDO PARISH — Sheila Marie Nelson, daughter of Mr. and Mrs. Charles P. Nelson. Her talent will be singing. Her hobbies are golf, swimming, cooking, singing and skiing. Measurements are 37-23-36½. She has hazel eyes, brown hair, fair complexion, weighs 123 pounds and is 5'5" tall. Previous titles, organizations, honors and offices held: Mister Lynn School of Modeling, Ayers Business College, 4-H Queen, Best Groomed Girl in Caddo Parish 4-H Club, first runner up of Miss Physical Culture. Her ambition is to go to college this fall and next summer work in Baptist Children's Home. Then after she graduates she hopes to go to Hawaii to teach underprivileged children. She is sponsored by the Vivian Jaycees.

MISS MINDEN — Cheryl M. Parker, daughter of Mrs. Thomas E. Parker Jr. Her talent will be playing the flute. Her hobbies are swimming, sewing, reading, cooking and twirling. Measurements are 34-24-34. She has blue eyes, ash blonde hair, fair complexion, weighs 104 pounds and is 5'4" tall. Previous titles, organizations, honors and offices held: G. A. A., F. H. A., F. B. L. A., band reporter, majorette two years, scholarship to Mister Lynn's School of Modeling. Her ambition is to be a professional secretary. She is sponsored by the Young Women's Service Club.

MISS HOLIDAY IN DIXIE — Pamela Jean Rushing, daughter of Mr. and Mrs. Ben H. Rushing. Her talent will be singing and playing the organ. Her hobbies are swimming, skiing, sewing, and playing the organ. Measurements are 34-22-35. She has green eyes, brown hair, olive complexion, weighs 115 pounds and is 5'4" tall. Previous titles, organizations, honors and offices held: first runnerup Lady of the Bracelet at N. S. C., vice president, Sigma Sigma Sigma, Sigma Tau Delta honorary English fraternity, Kappa Delta Pi, $2400 academic scholarship, Alpha Lambda Delta, cheerleader, ROTC sponsor, Kappa Sigma Dream Girl and Purple Jacket. Her ambition is to teach math in high school. She is sponsored by the Holiday in Dixie.

MISS HAUGHTON — Denise Kay Chandler, daughter of Mr. and Mrs. L. C. Chandler. Her talent is dance twirl routine. Her hobbies are baton twirling, swimming and modeling. Measurements are 34-22-34. She has brown eyes and light brown hair, fair complexion, weighs 110 pounds and is 5'4" tall. Previous titles, organizations, honors and offices held: Miss National Physical Culture, Miss Rare Breed, Homecoming Queen, music scholarship, head majorette, F. H. A. Officer, F. F. A. Sweetheart, band and class officer. Her ambition is to be a secretary. She is sponsored by the Haughton Jaycees.

MISS BIENVILLE PARISH — Rebecca Ruth Butler, daughter of Mr. and Mrs. Jerry R. Butler. Her talent will be fashion design. Her hobbies are design and sewing, swimming, sports and traveling. Measurements are 37-25-37. She has grey eyes, brunette hair, olive complexion, weighs 125 pounds and is 5'7" tall. Previous titles, organizations, honors and offices held: Masonic Award for Outstanding Senior girl, Miss Arcadia, High, class favorite three years, cheerleader, Parish 4-H queen, jamboree queen, 4-H, F. H. A., band and MYF. Her ambition is to make a career in marketing field of fashions, specializing in children's clothing. She is sponsored by the Arcadia Service Club.

MISS BOSSIER PARISH — Rose Ann Scarborough, daughter of Mr. and Mrs. J. G. Scarborough Jr. Her talent will be in art. Her hobbies are barrel racing on quarter-horse "Ruff," and art education. Measurements are 36-23-36. She has hazel eyes, brown hair, fair complexion, weighs 122 pounds and is 5'7" tall. Previous titles, organizations, honors and offices held: winner of cover design for "Future Homemakers of America" program book, rodeo queen, national "Miss Physical Culture," "Miss Shere Khan," president, parish 4-H Club, historian, F.H.A. Her ambition is to teach high school art and raise quarter horses. She is sponsored by the Bossier Jaycees.

MISS CENTENARY — Mary Tullie Wyrick, daughter of Mr. and Mrs. Tullie Wyrick. Her talent will be a dance routine. Her hobbies are TV commercials, radio programs, teaching dancing and chorographing for organizations. Measurements are 34-22-34½. She has brown eyes, honey blonde hair, olive complexion, weighs 113 pounds and is 5'6" tall. Previous titles, organizations, honors and offices held: Zeta Tau Alpha, college beauty, class officer, homecoming maid, freshman follies, Girl's State, majorette, Who's Who, Azalea Queen, Gulf South Classic Queen, Magnolia Jr. Miss., Columbia Co. Forest Queen. Her ambition is radio and television after obtaining an M. A., and teach speech in high school or college. She is sponsored by "Yoncopin," Centenary Yearbook Staff.

MISS WASHINGTON PARISH — Gwendolyn Kaye Ball, daughter of Mr. and Mrs. Robert F. Ball. Her talent will be a dance routine. Her hobbies are sewing, dancing and horseback riding. Her measurements are 34-23-35. She has brown eyes, dark brown hair, fair complexion, weighs 115 pounds and is 5'3" tall. Previous titles, organizations, honors and offices held: Future Homemakers of America, historian, parlimentarian, and vice-president. Her ambition is to finish her education and teach physical education in Washington Parish. She is sponsored by Bogalusa Jaycees.

MISS THIBODAUX — Patricia Marie Babin, daughter of Mr. and Mrs. Wilkinson Babin. Her talent will be a dance and twirl routine. Her hobbies are

(Continued On Page Ten-B)

Weekly New York Stock Exchange Transactions

NEW YORK (AP) Following is a record of selected stocks traded this week on the New York Stock Exchange, giving the individual sales for the week, the week's high, low and closing prices and the net change from last week's close.

Sales (hds.)	High	Low	Close	Net Chg.
[illegible]				

	Sales (hds.)	High	Low	Close	Net Chg.
WarnPict .50	264	15⅝	13¾	14¼	+ ¼
WarnLamb 1	281	39⅜	38⅝	39¼	— ⅛
WashWat 1.08	81	22⅜	21¾	21¾	— ⅛
Westn AirL 1	1525	54¾	50¼	52¼	+ ½
WnBanc 1.10	218	31¾	31¼	31⅝	+ ⅛
WUnTel 1.40	x204	40	38¼	39	— ⅜
WestgEl 1.40	816	58⅜	57⅜	57¾	— ¼
Weyerhr 1.40	178	37⅜	36⅝	37⅜	+ ½
Whirl Cp 1.60	95	45½	43⅝	43⅞	— ⅛
White M 1.60	224	45	43⅜	43¾	— 1
Wilson Co 2	69	52	50	50⅜	— ⅜
WinnDix 1.32	76	32⅝	31⅝	32	— ¼
Woolworth 1	677	23⅝	22¾	23¼	— ¼
Worthing 1.20	146	37¾	35¼	37⅜	+ 1¾
Xerox Corp 1	1164	267¾	252	257	— ⅛
YngstSht 1.80	342	36	34	35⅞	+ [illegible]
Zenith Rad 1	1392	78	71⅛	74	— 4

Copyrgihted by The Associated Press 1966

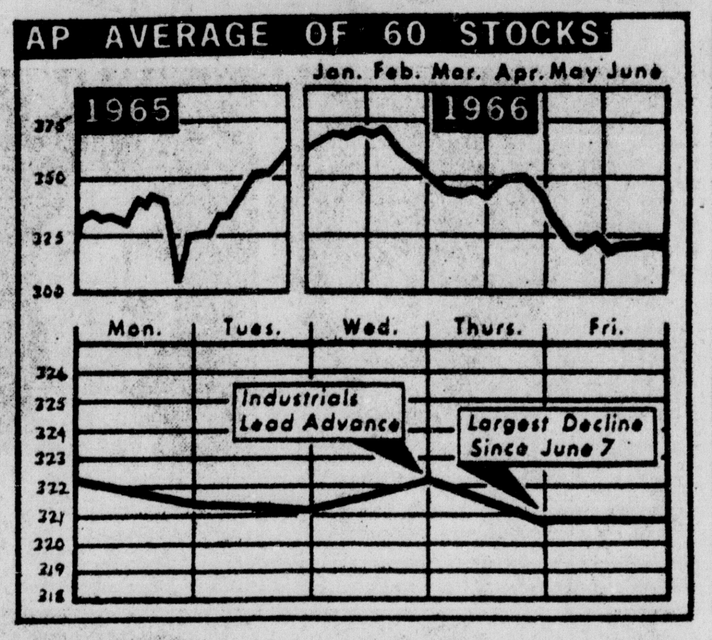

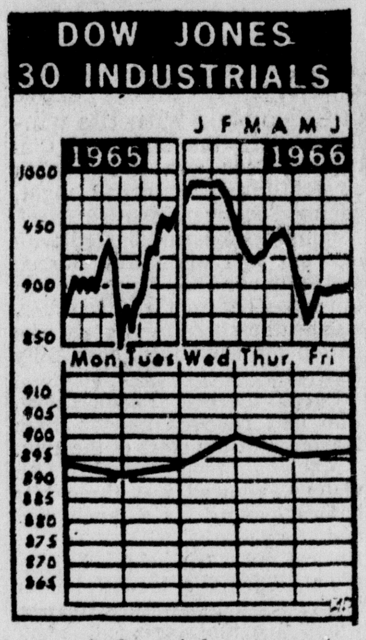

FOR THE first time in three weeks The Associated Press average of 60 stocks declined, closing Friday 320.9 from 322.1 a week ago. The Dow Jones averages of 30 industrials rose to 897.16 from 894.26. (AP Wirephoto Chart)

Housing Starts, Auto Sales Continue Slide

NEW YORK (AP) — Two of the weaker spots in the economy — automobile sales and housing starts — have continued to slide, reports showed during the week.

Though automobiles are selling at their second-highest level, they aren't keeping pace with last year.

Housing starts fell in May to their lowest level in 3½ years.

Otherwise, the economy kept on an even keel, spurred by demands of the Viet Nam war.

General Motors reported selling 107,232 new passenger cars in the middle 10 days of June, off 14.1 per cent from 124,845 in June 1965.

Performances by the other automakers: Ford, 58,451 sold in mid-June against 62,738 a year earlier, a decline of 7 per cent; Chrysler, 38,976 against 34,428, an advance of 14 per cent, and American Motors, 8,143 again 7,276, a gain of 12 per cent.

Passenger car production for the week totaled an estimated 189,100 units, compared with 186,291 the previous week and 201,779 a year ago.

Housing starts in May fell 13 per cent to an annual rate of 1,306,000 units from 1,499,000 in April. A year earlier the pace was 1,516,000.

Some economists term housing starts a leading indicator, foreshadlowing changes of direction in business activity. But a government official said, "This is simply a manifestation of the credit squeeze that housing is in."

Freight traffic on the nation's railroads for the week was the highest in 22 years, showing an increase of 8.6 per cent over a year earlier.

The advance of the cost of living — which has been in its steepest climb in 15 years — was kept to a minimal one-tenth of one per cent in May by a drop in food prices.

Grocery prices fell six-tenths of one per cent — the first drop in eight months. The decline was offset by rises in the costs of clothing, housing, medical care and personal service.

The result was that consumers paid $11.26 to buy goods and services worth $10 in the 1957-59 base period.

Average earnings of factory workers climbed 60 cents a week in May to $99.22 for those with three dependents and to $91.35 for single workers.

Cost-of-living pay raises will go to more than 200,000 workers with labor contracts pegged to the government index, including three cents an hour to 95,000 aerospace workers and five cents to 75,000 meatpacking employes.

Six Children, Adult Perish In Wreckage

FORT WORTH, Tex. (AP) — Seven persons, six of them children, died in the flaming wreckage of a two-car collision north of here on U.S. 377 Friday night.

Three others were injured.

Witnesses said that four of the dead were trapped in the wreckage and died after the fire broke out.

All seven of the dead were in a car driven by Mrs. C. W. Hill, 33, of Keller, whose body was burned beyond immediate identification. She was driving her son and six other children back to Keller, eight miles north of here, from a baseball game at Justin, Tex., when the crash occurred.

The children who died in the crash were Charles Michael Hill, 14, Debbie Gale Williams, 12, and Karen Nance, 12, all of Keller; Cynthia Jean Jones, 12, of Fort Worth; Vicki Lynn Franklin, 10, of Texas City; and Sandra Rice, of Paris, Ark.

Mrs. Hill's daughter, Sharon Hill, 12, was injured as were the two occupants of the other car, David McPherson, 20, and Kenney Wright, 18, both of Roanoke, Tex.

All three were reported in fair condition.

Wright and McPherson were hurled from their car by the impact.

"I just don't know what happened," Wright told investigators.

The collision occurred at a curve in the highway about 10 p.m.

Grain Trade Is Lively During Week

CHICAGO (AP) — The liveli trade the grain futures market has experienced in many years swamped its clearing house twice last week and produced further very sharp price advances.

Old crop soybeans added another 20 cents a bushel or more without showing more than a feeble show of resistance. All contracts of that commodity, as well as wheat and corn, again hit season high levels.

The grains encountered a little resistance from time to time, but it was limited almost entirely to profit cashing as speculators shied away from the short side of the market almost entirely.

Tuesday, the trade volume of corn hit a record peak of 72.4 million bushels and the total of all grains and soybeans for the day amounted to 242.4 million bushels.

Weather, talk of dwindling supplies, slow movement of wheat to market and statements in Washington were major factors.

The strongest single influence was a speech by Vice President Hubert Humphrey in which he said the long period of surplus, particularly of wheat, is over and that there was some concern about maintenance of adequate supplies.

A mildly bearish influence came Friday when Secretary of Agriculture Orville L. Freeman was quoted as saying the danger of wheat scarcity can and will be averted.

At the end of the week, wheat was 5 to 6 cents a bushel higher, July $1.85¾-86; corn4¼-7⅜ higher, July $1.33; oats 3½-4¼ higher, July 73½ cents; rye 4½-5 cents higher, July $1.30¼; soybeans 8¾ to 22 cents higher, July $3.53½-55.

Weekly American

NEW YORK (AP) — Following is a record of selected stocks traded this week on the American Stock Exchange, giving the individual sales for the week, the week's high, low and closing prices and the net change from last week's close.

	Sales (hds.)	High	Low	Close	Net Chg.
Aerojet .50	77	29¾	28⅜	28⅝	—1⅛
AjaxMagn .10g	11	13⅝	13	13½	— ⅜
AmPetrofA .20e	106	9⅜	8⅞	9¼	+ ¼
ArkLaGas 1.50	169	45¾	43⅞	45½	+1⅞
Asamera	2479	4⅜	3¼	3 15-16	+ ⅝
Assd Oil&G	2257	4⅛	3½	3¾	— ¼
Atlas Cp wt	306	2	1⅞	1⅞	....
Barnes Eng	570	36⅞	32⅛	34⅞	— ⅜
Braz Trac 1	790	10⅜	9⅝	10	— ¼
BritPet .27e	57	10⅝	10½	10½	— ⅛
Campb Chib	400	8¾	8 1-16	8⅛	— ⅝
Can So Pet	223	2¾	2 5-16	2 5-16	— ⅛
Cdn Javelin	1000	10½	8⅛	9⅜	+1¼
Cinerama	205	4⅜	3⅞	4¼	+ ⅜
Cont Tel .40	450	27	26⅜	26¾	— ¼
Ctrywide Rlty	135	1¾	1½	1½	— ¼
Creole P 2.60a	82	34⅞	34⅛	34⅛	— ¾
Data Cont.	93	11⅝	10½	10⅝	— ⅜
EquityCp .18t	342	4⅜	4⅛	4⅜	....
Fargo Oils	258	3	2⅞	3	
Felmt Oil .15g	45	8⅞	8⅝	8¾	
Fly Tiger 1.24f	1435	46⅛	41⅝	43	— ½
Gen Devel	533	7¼	6½	6½	— ½
GenPlywd 1t	280	19⅝	17⅛	17⅜	—2¼
Giant Yel .60a	360	12⅞	12¼	12⅜	
Goldfield	272	2½	2¼	2⅜	+ ⅛
Gt Bas Pet	519	4¾	4¼	4¾	+ ¼
Gulf Am Ld	233	11⅜	10¾	10¾	— ½
HoernerWald .82	7	25⅝	25	25	— ⅛
Hycon Mfg	67	18⅜	16⅜	16⅜	—1⅝
Imp Oil 1.80a	15	50¼	49	50⅛	+ ⅞
Isram Corp	7	2	1⅞	1⅞	...
Kaiser Ind	623	10¾	9⅞	10⅜	+ ⅛
Mackey Air	654	14¾	12⅞	13⅝	— ¼
McCrory wt	27	3⅞	3¾	3¾	....
Mead John .48	402	26⅞	25¼	26½	+ ½
MichSugar .10e	22	4	3¾	3⅞	+ ⅛
Molybden	227	53⅞	50	50	—4⅛
New Pk Mng	711	6⅞	6	6⅛	— ⅝
Pancst Pet	77	1⅜	1⅛	1¼	
R I C Group	481	2⅜	2	2	....
Scurry Rain	636	30⅝	28½	29⅛	+ ¼
Sbd W Air	2981	29⅞	26¾	27⅝	— ⅜
SignalOil A 1	345	33¾	32⅛	32⅛	— ⅞
Sperry R wt	4304	11	9⅝	10⅛	+ ¾
Statham In	128	43⅝	37⅝	41⅝	+3¾
Syntex Cp .40	3333	99½	90¼	93½	....
Technicol .75	425	14⅞	12⅞	14½	+1⅝
Un Control .20	198	4⅝	4⅜	4½	....

Copyright by The Associated Press 1966

Stock Market Is Nervous During Week

NEW YORK (AP)—The stock market went through a nervous week, showing a flash of strength which was quickly obliterated.

Rumors and news about international events were factors. So was the technical condition of the market.

More stocks declined than advanced on the New York Stock Exchange, the score being 738 to 670 among the 1,565 issues traded.

Thanks to scattered strength among some of its 30 Blue Chip components, however, the Dow Jones industrial average showed a net gain of 2.90 at 897.16. The Associated Press average of 60 stocks took a loss of 1.2 at 320.9.

The week's volume total was 35,694,850 shares compared with 37,307,620 the previous week.

As in the previous week, the Dow Jones industrials once again climbed above the significant 900 level. They closed at 901.00 on Wednesday. The reading at noon on Thursday was 904.12. If this gain were held it would have represented a new recovery high since the spring collapse.

The rise faded, however, amid confirmed rumors from Washington. One concerned a possible high-level conference concerning the future handling of the Viet Nam hostilities. Another was a rumor of a conference about economic matters.

Corporate reports about Douglas Aircraft were discouraging and this previous big gainer ended the week with a net loss of 8½. Selling in Douglas spread to some other high flyers among the aerospace, airline and electronics groups.

Corporate bond prices advanced in the face of heavy offerings — $400 million — the largest since June 1965.

Long term governments held steady and municipals were firm. Treasuries, however, declined to the lowest level of the year, reflecting the tightened money market.

Oil Firm Names School Winner

HOUSTON, Tex. (AP)—Continental Oil Co. has named Franklin R. Fronczek, Westlake, La., as the winner of a $3,000 college scholarship.

Fronczek, a straight 'A' student at Westlake High School, plans to attend Louisiana State University and major in chemistry.

The Charles A. Perlitz Jr. Achievement Scholarship is named for the late chairman of the board of Continental Oil.

Young Fronczek's father, Chester Fronczek, is a chemist at Conoco's Westland petril petrochemical plant.

Emergency Extended

GEORGETOWN, Guyana (AP—Parliament has extended Guyana's state of emergency until Dec. 31 at the bidding of Prime Minister Forbes Burnham.

The extension approved Friday night will allow the government to introduce a national security bill to deal with control of explosives and firearms and the detention of persons.

20 Most Active

NEW YORK (AP)—Week's twenty most active stocks.

1966 High	1966 Low	Week's Sales	Stock	High	Low	Close	Net Chg.
27⅜	17⅛	1,345,900	Sperry Rand	27⅜	24¾	27	+2½
111⅞	73⅞	629,800	Doug Airc	90½	74½	76	—8½
3¼	1¼	585,000	Benguet	3¼	2¾	3⅛	+ ¼
123¼	74	521,600	East Air L	122½	108⅝	110⅞	—10⅞
14	8½	509,100	AmMot	11⅝	9¾	11	+1⅜
39	26⅜	464,500	Control Data	39	35¼	37⅛	— ⅛
91⅞	47¼	455,600	SCM Cp	89½	79½	82	—3¾
101	57¾	359,500	Trans W Air	101	94	96⅛	— ⅜
63½	52⅛	343,100	Am T&T	55¾	53⅛	55¼	+2
64⅞	37⅛	300,500	Comsat	64⅞	58⅛	60⅜	+1⅝
79⅜	47½	288,700	Pan Am	79⅜	74⅝	76⅛	+ ½
82¼	61	288,200	Boeing	79⅜	73¼	74½	—3⅜
62¼	46⅛	284,100	RCA	53½	50¼	51⅜	—2⅛
55½	42¼	250,900	Magnavox	54⅛	49½	52⅜	—1¼
133	87	243,700	Teledyne Inc	133	119	120¾	—3¾
61⅜	39¾	226,900	Chrysler	41¼	39¾	40	
108¼	80⅛	222,500	Gen Mot	81⅜	80⅛	80⅝	— ¼
131⅝	76¾	203,200	Tex G Sul	113⅞	106¼	107½	—1½
97½	49	192,200	Braniff Air	97½	81¼	89	+5½
78¼	46½	177,600	Cont Air	78¼	70	71¾	—4¼

Five Wells Completed In Oil, Gas Distict

There were five wells completed this past week in the Monroe Oil & Gas District.

The weekly field report issued by the office of Duncan S. Cook, district director, for the week ending June 23, shows 72 locations, with 34 active and 57 inactive. One well was recompleted, none expired, and one was completely abandoned.

Last week there were 10 completions, as compared to the five this week. There are 75 new locations as compared to the 72 last week.

The new permits filed for new locations were in Catahoula, 1; Concordia 9; LaSalle, 4; Rapides, 3; Richland, 1.

ACTIVE

CATAHOULA PARISH, Wildcat Field, Munoco Co. & Monsanto: Hendricks, loc in sed 18-9-8E, No 1 Beg 6-19-8 5-8" — 402' Drlg 3600.

CATAHOULA PARISH, Pool Lake Field, Jas. C. Roberts & Assoc: Gillis Hrs etal, loc in sec 17-8-7E, No 1 Beg 6-20-8⅝"—412' Drlg 1500.

CONCORDIA PARISH, Wildcat Field, R. A. Campbell Co.: J. Dale, loc in sec 33-7-8E, No 14 Beg 6-19-8⅝"—460' Drlg 3400.

CONCORDIA PARISH, Wildcat Field; J. Mears Oil Co. Inc.: Con. School Bd., loc in sec 16-7-8E, No C-1 Beg 6-17-8⅝" —450' Drlg 5187.

CONCORDIA PARISH, Bougere Field, Hughes & New-D Braswell: MIN SU N; Panola Ld Co, loc in sec 4-4-8E, No 10 Beg 6-18-8⅝" — 615' Drlg 4750.

CONCORDIA PARISH, Frogmore Field, R. A. Campbell Co: Kelly etal Ut, loc in sec 31-8-8E, No 1 Set 5½"—5036' Comp 6-20-66—50 BOPD 15 MCF gas 5-64" ch-p. 4950-52' GOR: 300-1-BS&W: .1 percent Gr: 40.9 degrees 5301.

CONCORDIA PARISH, Frogmore Field, R. A. Campbell Co: Kelly (A), loc in sec 31-8-8E, No 1 Beg 6-18-8⅝"—422' Drlg 3100.

CONCORDIA PARISH, Lake St. John Field, Chevron Oil Co: LSJ U;U, loc in sec 5-9-10E, No 71 Testing 10451.

LASALLE PARISH, Catahoula (West) Field, Siesta O&E Co. Inc: Hailey, loc in sec 35-7-3E, No A-1 Testing 4350.

LASALLE PARISH, Little Creek Field, Tennky Petr Corp: Tann-Gallaher, loc in sec 31-9-2E, No 1 Comp 6-15-66-48 BOPD 8-64" ch P. 2663-65' TP:110 lbs. CP:400 lbs BS&W: .5 per cent Gr: 32.80 deg 4105.

LASALLE PARISH, Nebo Hemphill Field Javtlin Oil Co Inc. I Buchanan & Pike: Netherland, loc in sec 38-7-3E, No 1 Testing 4300.

LASALLE PARISH, Olla Field, E. P. Alexander etal: Trem. Lbr Co., loc in sec 3-9-2E, No A-1 S. D. 3850.

LASALLE PARISH, Olla Field, Placid Oil Co: LaCent O&G Co., loc in sec 11-9-2E, No 111-A Testing 3853.

LASALLE PARISH, Trout Creek Field, Harter Oil Co: Finley loc in sec 26-8-2E, No.-H-9 Comp 6-11-66-21 BOPD 8.4 MCF gas 9-64" ch-p. 2228½-34½'TP: 50 lbs GOR: 400-1—BS&W: 2 per cent 2234½.

LASALLE PARISH, Tullos Urania Field, E. P. Alexander etal: Trem. Lbr. Co., loc in sec 30-10-2E, No D-4 Testing 1624.

RAPIDES PARISH, Big Isld Field, Javelin Oil Co. Inc.: Huffman-Deville Unit, loc in sec 2-4-3E, No 1 Beg 6-18-8"—532' Drlg 3912.

RAPIDES PARISH, North Big Island Field, David Crow: Lee Lbr Co., loc in sec 9-5-3E, No C-1 Testing 5310.

RAPIDES PARISH, North Big Island Field, David Crow: M. J. O'Neal, loc in sec 4-5-3E, No 1 Testing 5510.

TENSAS PARISH, Glade Bayou Field, Art Machin & Assoc: Fisher, loc in sec 30-13-11E, No 1 Comp 6-13-66-50 BOPD Est 10 MCF gas 16-64" ch-P.7945-50 lb C.P. 100 lbs. GOR: 200-1-GS&W: 60 percent Gr: 38.9 degrees 8092.

RICHLAND PARISH, Dehlco Field, Joe G. Strahan: H. L. Smith, loc in sec 36-17-6E, No 1 Testing 2497.

UNION PARISH, Monroe Gas Field, Humble Gas Tr Co; HGTC (Fee Gas), loc in sec 20-20-3E, No 584 Comp 6-17-66 —415 MCF gas RP: 400 lbs P. 2072-2146' Monroe Gas Rock 2189.

NEW LOCATIONS

Catahoula-California Bayou: Holloway, McClusky & Furrh: Justiss-Albritton no 1-2220'W u 2130's of NE sec 27-7N-6E —4000' Wilcox.

Concordia W. C.: J. Mtars Oil Co: Concordia Sch Bd no C-1-380'FNL & 330'FEL of SE-4 NW-4 of Sec 16-4N-7E—6000' Wilcox.

Concordia-Bee Brake: Tennky Petr Corp: Angelina Lbr Co no 1—766'FNL & 1874' FEL of Sec 17—4N-7E—6900' Wilcox.

Concordia-Bougere: Hughes & New-D. Braswell: MIN SU O; Panola Ld Co no 1-From cor-com to Secs 3, 4 & 37 go S'ly alg E. bndry of Sec 4 for 2816' at R-A W'ly for 330 to loc in Sec 4-4N-8E—7300' Wilcox.

Concordia - Clayton: Crystal Oil and Land Co: Turner et al no. 1 — From SW-c Sec 40 go NE'ly alg-L bwtn Secs 48 & 49 for 5000' th at R-A NW'ly for 450' to loc in Sec 48-8N-10E—5800' Wilcox.

Concordia-Frogmore: R. A. Campbell Co: Kelly (A) no 1-330' FNL & FEL of NW-4 SE-4 of Sec 31-8N-8E—5300' Wilcox.

Concordia-Lake Curry:Secan Oil Co: Cox no 1—330' FSL & FEL of NE-4 SE-4 of Sec 22-4N-6—6700' Wilcox.

Concordia-Parker Lake: A. T. Teague Jr-Weco Pet: Kelly no 5 — 330' aFSL & FEL of NE-4 NE-4 of Sec 20-5N7E—6700' Wilcx.

Concordia — Parker Lakt: Kelly & Byrne - Ferguson - Wec: Champlin - Paul UT No 1-330' FLS ? 320' FET of SW-4 NE-4 of Sec 20-5N 7E 6350' Wilcox.

Concordia - Omega: Germany — Gulmon: Thomas Wilde no 7—538' FSL & 570"FEL of SW-4 SW-4 of Sec 16-7N-7E—5400' Wilcox.

LaSalle-Nebo-Hemphill: Bodcaw Co: Bodcaw Fee no 84-LLS 330'FSL'FEL of NE-4 SE-4 of Sec 5-7-3E—4300' Wilcox.

LaSalle-Olla: J. Mears Oil Co: Tremont Lbr Co no D-24-589.3' FSL of SE-4 SW-4 of Sec 5-9N-2E—2600' Wilcox.

LaSalle-Tullos Urania: Glen D. Loe: Urania Lbr Co no K-15-320's & 100'E of NW-c NW-c of SE-4 of Sec 18-10N-2E—Top Wilcox.

LaSalle-Tullos Urania; W. J. Spears etal: Urania Lbr Co. no. D-4 — 960's & 100' of NE-c NE-4 NE-4 of Sec 24-10N-1E —Top Wilcox.

Rapides—Big Island: Hurley Petr Corp: Mattie Fisher Paul etal no. 1—731's 859' from NW-c of Sec 14-4-3E—5800' Wilcox.

Rapides-Big Island: Union Prod & M. H. Marr: Hudson no 2 — 1652.8'W & 330's.

Mutual Funds

NEW YORK (AP) — Weekly Investing Companies giving the high, low and closing bid prices for the week with last week's closing bid price. All quotations, supplied by the National Association of Securities Dealers, Inc., reflect prices at which securities could have been sold.

	High	Low	Close	Prev. Close
Aberdeen Fd	2.92	2.89	2.89	2.91
Advisers Fd	8.72	8.60	8.65	8.62
Affiliated Fd	8.87	8.80	8.80	8.87
Am Bus Shrs	4.03	4.03	4.03	4.03
Am Grwth Fd	7.26	7.20	7.25	7.21
[illegible]				

Oil Field Find Noted

JACKSON, Miss. (AP) — Another new oil field find has been assured in the Wilcox Sand area of southwestern Mississippi with the success of a Franklin County Wildcat which is flowing 82 barrels a day.

The new discovery is Union Producing Co. 9 David Miller No. One, U.S.A. sec. 46-5n-1e, completed from perforations in the Wilcox Sand at 4922-24 feet.

The well is in the southwestern part of the county approximately a mile and a half west of the Freewoods oil field.

The search for Wilcox oil production has been most intensive this year with the majority of the drilling activity being in the southwestern part of the state. Seventeen new drilling permits were issued during the past week with 15 being in the southwestern section and 12 listed as Wilcox Sand tests.

A west quarter-mile extension to the Bay Springs field of Jasper County has been completed from perforations in the Lower Cotton Valley Sand at 14,625-35 feet.

Also at Bay Springs on the eastern edge of the field, a well is being completed from the upper and Lower Cotton Valley Sands for the first dual producer in the big field. The well is Skelly Oil Company's No. 2, Hall sec. 26-2n-10e, with operators preparing to test the upper perforations at 13,224-50 feet.

The well logged 35 feet of oil sand in the Lower Cotton Valley Zone at 14,504 feet which has been the only producing level in the field.

In the 26-year-old semi Shallow Tinsley Oil field of Yazoo County, Continental Oil Co. is still attempting to test its deep No. 1, Berry sec. 25-10n-3w, from the Smackover lime. Since production casing was set at 14,337 feet several weeks ago the operation has experienced many down hole mechanical problems.

Operators are currently attempting to repair leaks in the lower part of the production string. The interesting venture logged three zones in the Smackover lime below 12,900 feet that appear to be commercial.

A number of closely watched wildcat wells are nearing the interesting stage. In Scott County, Pan American Petroleum Corp. is below 12,800 feet in its wildcat, the Miles No. 1, sec. 20-5n-7e, located at Pulaski. Contract depth is 15,600 feet.

Markets In Review

What Market Did

	This week	Prev. week	Year ago	Two Years ago
Advances	670	754	161	837
Declines	738	638	1242	517
Unchanged	157	158	109	163
Tota l issues	1656	1550	1512	1517
New yearly highs	84	65	14	175
New yearly lows	226	217	378	66

Traded Issues

Weekly Number of Traded Issues

N Y Stocks	1565
N Y Bonds	496
American Stocks	994
American Bonds	59

Dow-Jones Averages

WEEK IN STOCKS AND BONDS

Following gives the range of Dow-Jones closing averages for week ended June 24.

STOCK AVERAGES

	First	High	Low	Last	Net Ch.
Indus	892.76	901.00	892.76	897.16	+ 2.90
Rails	232.03	232.06	231.41	231.56	— 0.40
Utils	133.18	133.18	132.48	132.48	— 1.55
65 Stks	313.13	314.27	313.13	313.52	— .015

BOND AVERAGES

	First	High	Low	Last	Net Ch.
1st Bds	83.18	83.28	83.18	83.20	— 0,03
1st RRs	77.06	77.16	77.01	77.01	— 0.08
2nd RRs	84.16	84.26	84.16	84.16	— 0.06
Utils	82.85	83.02	82.85	82.89	— 0.17
Indus	88.65	88.73	88.65	88.72	+ 0.18
Inco RRs	75.67	75.67	75.52	75.52	— 0.08

N. Y. Stock Sales

Total for week	35,694,850
Week ago	37,307,620
Year ago	21,844,200
Two years ago	22,959,882
Jan 1 to date	1.014.492.153
1965 to date	680,137,419
1964 to date	630,037,630

American Sales

Total for week	12,372,985
Week ago	10,819,925
Year ago	6,060,690
Jan 1 to date	439,281,009
1965 to date	229,539,150

American Bonds

Total for week	$2,596,000
Week ago	$2,617,000
Year ago	$3,366,000

Weekly Sales

	This Wtek	This Week A Year Ago
N.Y. Stocks	35,694,850	21,844,200
N Y. Bonds	$44,191,000	$41,651,000
American Stocks	12,372,985	6,060,690
American Bonds	$2,596,000	$3,366,000
Midwest Stocks	1,367,000	989,000

Standard And Poor

NEW YORK (AP) — Standard and Poor's Weekly 500 Stock Index:

	High	Low	Close	N.C.
425 Industrials	93.07	92.63	92.76	+ .12
25 Railroads	46.95	46.67	46.81	.....
50 Utilities	67.56	67.42	67.42	— .22
500 Stocks	86.85	86.48	86.58	+ .07

American Leaders

NEW YORK (AP)—Week's ten Ameri can leaders.

1966 High	1966 Low	Week's Sales	Stock	High	Low	Close	Net Chg.
11¼	7⅜	430,400	Sperry R wt	11	9⅝	10⅛	+ ¾
4⅜	2¾	395,400	Fed Resrc	4⅜	3¾	4	+ ¼
124¾	75	333,300	Syntex Cp	99½	90¼	93½	....
29⅞	13¾	298,100	Sbd W Airlin	29⅞	26¾	27⅝	— ⅜
120	68	255,200	Nat Video	82	72⅝	82	+5¼
4¾	1⅞	247,900	AsameraOi l	4⅜	3¼	3 15-16	+ ⅝
8¾	3½	225,700	Assd Oil&G	4⅛	3½	3¾	— ¼
5	2 5-16	166,900	Cdn Exp G&O	3 15-16	2 13-16	3¾	+ ⅞
173	73½	165,900	Solitron D	143⅛	123⅝	131½	+8¼
82½	36½	164,800	TWA wt	82½	74¾	78⅞	+2⅛

Business Briefs

PARTICIPATION

Louisiana Power and Light Company has announced that it has extended its participation with 20 other investor - owned electric power companies in a research program aimed at further reducing the cost of electricity generated by atomic power.

The program being extended for two years is concerned with atomic fuel and fuel cycle development. It is being conducted at General Atomic Division of General Dynamics in San Diego, Calif.

COMPLETE COURSE

Billy H. Till of Sterlington, and Jason R. Johnson of Monroe, recently completed a comprehensive course in basic life underwriting conducted in Ruston by the Home Office Training Department of Union Life Insurance Company.

The group was composed of coaches and teachers who will represent Union Life as sales representatives during the summer months.

BANK PROMOTION

James C. "Skip" Portman has been promoted from assistant cashier to assistant vice-president of First National Bank by the First National Board of Directors. He has been with First National Bank since June 4, 1962, and has served in the Twin City Branch of First National Bank since its opening.

He is a graduate of Neville High School, attended Louisiana Tech and Northeast State tary of the North Monroe Lions Club.

vice - president and past secre-College. Portman is a second

EARNINGS REPORTED

HOUSTON, Tex. (Special) — Trans - Texas Airways, Inc., regional air carrier for six southwestern states, this week reported that its May earnings of $110,627, were up 133.50 per cent over the $47,377 for the same month a year ago.

May was the first full month of operation by TTA of its new route segment between Houston and New Orleans, via Beaumont, Port Arthur, Lake Charles, Lafayette, and Baton Rouge.

Weekly New York Stock Exchange Transactions

NEW YORK (AP) Following is a record of selected stocks traded this week on the New York Stock Exchange, giving the individual sales for the week, the week's high, low and closing prices and the net change from last week's close.

—A—

	Sales (hds.)	High	Low	Close	Net Chg.
Abbott Lab 1	348	38⅜	37¼	38¼+	½
ABC Cos .80	267	26¾	25½	26⅜+	¾
ACF Ind 2.20	196	54½	51½	51⅝—	⅞
Ad Millis .40a	20	13⅝	13½	13⅝	....
Address 1.40	511	70½	66¾	67⅛—	⅝
Admiral 1	1045	106⅜	94¼	100⅛—	5
Admiral wi	550	53⅝	47⅝	50⅝—	2¼
Air Red 2.50	144	63⅞	62⅛	63½+	⅛
AlcanAlu .90	665	39⅞	36⅞	37¾—	1⅞
Alleg Cp .10e	61	11½	11⅛	11⅛—	¼
AllegLud 2.20	51	49¾	49	49 —	⅛
Alleg Pw 1.14	134	25	24⅛	24⅛—	1⅛
Allied C 1.90b	727	40¼	39½	39⅞+	⅛
AlliedStr 3.30	47	84	80½	83⅞+	2⅝
AllisChal .75	1515	32¼	28⅜	32 +	2¾
Alcoa 1.60	169	88	85¾	86 —	1½
Amerada 2.80	571	86	84½	84¾—	1¼
AmAirlin 1.25	1209	80⅞	75¾	77¼—	2⅛
Am Bosch .60	171	27	25	25½—	⅞
AmBdcst 1.60	288	86	82¼	84⅛+	1⅞
Am Can 2.20	277	54⅜	53¾	54 —	⅛
AmCrySug 1	17	17½	17	17 —	⅜
AmCyan 1.25	857	37⅜	35⅞	36¾+	⅜
AmElPw 1.32	352	39⅞	39⅛	39⅝—	⅛
A Enka 1.10a	x252	39¼	37⅛	38½+	1⅝
AmFPw 1.16	31	18⅜	18	18⅛—	¼
AHome 1.80a	295	72⅛	69¼	69¼—	1⅞
IllCenInd 2.40	353	70¼	68½	70¼+	⅜
Imp Cp Am	249	6	5½	5⅝—	¼
IngerRand 2	404	42½	41¼	42½+	⅞
Inland Stl 2	224	38	36⅛	38 +	1⅝
InsurNoAm 2	105	74⅞	73	74 +	¼
InterlkSt 1.80	59	35⅜	34¾	35 —	⅛
IntBusM 4.40	838	366½	352	355 —	2
Int Harv 1.80	283	48½	46⅛	47⅞+	1½
IntMiner 1.20	494	68¼	64¼	67 +	2
Int Nick 2.80a	256	89⅞	88½	89½—	½
Intl Packers	50	10⅜	9⅞	10¼+	⅛
Int Pap 1.20a	962	29⅜	27⅞	28⅜+	⅛
Int T&T 1.35	1007	78⅞	71⅞	76⅝+	4⅝
IowaPSv 1.20	21	26	25¾	25¾—	¼
ITE Ckt 1	61	43⅞	41¼	43¼+	¾
JohnMan 2.20	123	53¼	52⅛	52⅛—	⅝
JohnsnJ 1.40a	56	195	188¾	194 +	6¾
JonLogan .80	130	52⅞	49½	49¾—	⅝
Jones L 2.70	277	61⅛	58½	60⅛+	1¼
Joy Mfg 1.25	320	38⅝	34½	34⅝—	1⅞

—KLMN—

	Sales (hds.)	High	Low	Close	Net Chg.
Kaiser Al 1	203	49¼	47½	48¼+	¼
KayserRo .60	846	36¼	32	32⅝—	3⅜
Kennecott 6	59	111¾	110½	111¼—	¼
Kennecott n	948	38⅜	36⅝	36¾—	⅞
KernCLd 2.60	63	68⅜	65¼	66½—	2
KerrMc 1.30	182	80¾	78½	79¾+	1⅜
KimbClark 2	273	53½	51⅝	52⅞+	1
Koppers 1.40	118	28¼	27⅛	27⅞+	⅜
Korvette	1057	17¾	16	17 —	1
Kresge 1.60	92	84¼	82¼	83⅜—	⅜
Kresge wi	28	42⅜	41	41½—	¾
Kroger 1.30	569	26¾	25	26⅝+	1⅜
Lear Sieg .60	787	30⅜	27½	28⅝+	¾

	Sales (hds.)	High	Low	Close	Net Chg.
WarnPict .50	264	15⅜	13¾	14¼+	¼
WarnLamb 1	281	39⅜	38⅜	39¼—	⅛
WashWat 1.08	81	22⅜	21¾	21¾—	⅛
Westn AirL 1	1525	54¾	50¼	52¼+	½
WnBanc 1.10	218	31¾	31¼	31⅝+	⅛
WUnTel 1.40	x204	40	38¼	39 —	⅜
WestgEl 1.40	816	58⅜	57⅜	57¾—	¼
Weyerhr 1.40	178	37⅜	36⅝	37⅜+	½
Whirl Cp 1.60	95	45½	43⅝	43⅞—	⅛
White M 1.60	224	45	43⅜	43¾—	1
Wilson Co 2	69	52	50	50⅜—	⅜
WinnDix 1.32	76	32⅝	31⅝	32 —	¼
Woolworth 1	677	23⅜	22¾	23¼—	¼
Worthing 1.20	146	37¾	35¼	37⅜+	1¾
Xerox Corp 1	1164	267¾	252	257 —	⅛
YngstSht 1.80	342	36	34	35⅞+	1⅝
Zenith Rad 1	1392	78	71⅛	74 —	4

Copyrighted by The Associated Press 1966

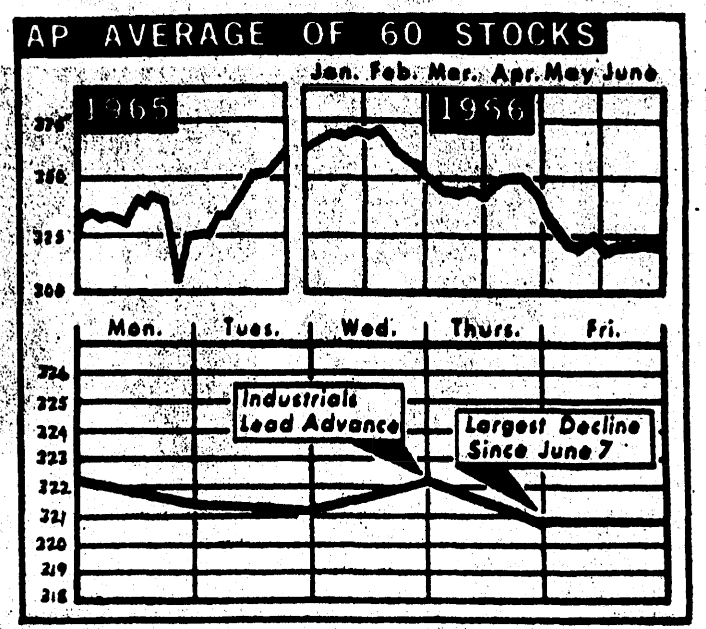

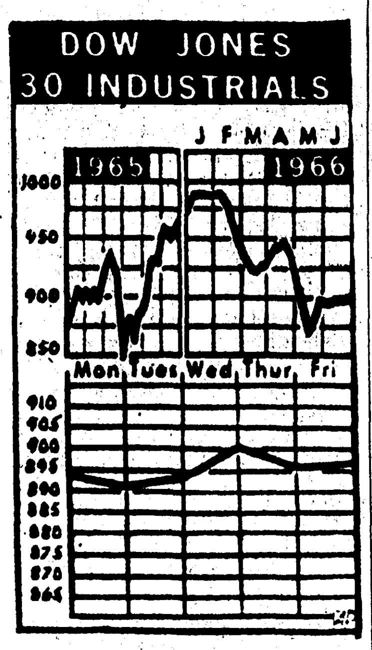

FOR THE first time in three weeks The Associated Press average of 60 stocks declined, closing Friday 320.9 from 322.1 a week ago. The Dow Jones averages of 30 industrials rose to 897.16 from 894.26. (AP Wirephoto Chart)

Housing Starts, Auto Sales Continue Slide

NEW YORK (AP) — Two of the weaker spots in the economy — automobile sales and housing starts — have continued to slide, reports showed during the week.

Though automobiles are selling at their second-highest level, they aren't keeping pace with last year.

Housing starts fell in May to their lowest level in 3½ years.

Otherwise, the economy kept on an even keel, spurred by demands of the Viet Nam war.

General Motors reported selling 107,232 new passenger cars in the middle 10 days of June, off 14.1 per cent from 124,845 in June 1965.

Performances by the other automakers: Ford, 58,451 sold in mid-June against 62,738 a year earlier, a decline of 7 per cent; Chrysler, 38,976 against 34,428, an advance of 14 per cent, and American Motors, 8,143 again 7,276, a gain of 12 per cent.

Passenger car production for the week totaled an estimated 189,100 units, compared with 186,291 the previous week and 201,779 a year ago.

Housing starts in May fell 13 per cent to an annual rate of 1,306,000 units from 1,499,000 in April. A year earlier the pace was 1,516,000.

Some economists term housing starts a leading indicator, foreshadlowing changes of direction in business activity. But a government official said, "This is simply a manifestation of the credit squeeze that housing is in."

Freight traffic on the nation's railroads for the week was the highest in 22 years, showing an increase of 8.6 per cent over a year earlier.

The advance of the cost of living — which has been in its steepest climb in 15 years — was kept to a minimal one-tenth of one per cent in May by a drop in food prices.

Grocery prices fell six-tenths of one per cent — the first drop in eight months. The decline was offset by rises in the costs of clothing, housing, medical care and personal service.

The result was that consumers paid $11.26 to buy goods and services worth $10 in the 1957-59 base period.

Average earnings of factory workers climbed 60 cents a week in May to $99.22 for those with three dependents and to $91.35 for single workers.

Cost-of-living pay raises will go to more than 200,000 workers with labor contracts pegged to the government index, including three cents an hour to 95,000 aerospace workers and five cents to 75,000 meatpacking employes.

Six Children, Adult Perish In Wreckage

FORT WORTH, Tex. (AP) — Seven persons, six of them children, died in the flaming wreckage of a two-car collision north of here on U.S. 377 Friday night.

Three others were injured.

Witnesses said that four of the dead were trapped in the wreckage and died after the fire broke out.

All seven of the dead were in a car driven by Mrs. C. W. Hill, 33, of Keller, whose body was burned beyond immediate identification. She was driving her son and six other children back to Keller, eight miles north of here, from a baseball game at Justin, Tex., when the crash occurred.

The children who died in the crash were Charles Michael Hill, 14, Debbie Gale Williams, 12, and Karen Nance, 12, all of Keller; Cynthia Jean Jones, 12, of Fort Worth; Vicki Lynn Franklin, 10, of Texas City; and Sandra Rice, of Paris, Ark.

Mrs. Hill's daughter, Sharon Hill, 12, was injured as were the two occupants of the other car, David McPherson, 20, and Kenney Wright, 18, both of Roanoke, Tex.

All three were reported in fair condition.

Wright and McPherson were hurled from their car by the impact.

"I just don't know what happened," Wright told investigators.

The collision occurred at a curve in the highway about 10 p.m.

Grain Trade Is Lively During Week

CHICAGO (AP) — The liveli trade the grain futures market has experienced in many years swamped its clearing house twice last week and produced further very sharp price advances.

Old crop soybeans added another 20 cents a bushel or more without showing more than a feeble show of resistance. All contracts of that commodity, as well as wheat and corn, again hit season high levels.

The grains encountered a little resistance from time to time, but it was limited almost entirely to profit cashing as speculators shied away from the short side of the market almost entirely.

Tuesday, the trade volume of corn hit a record peak of 72.4 million bushels and the total of all grains and soybeans for the day amounted to 242.4 million bushels.

Weather, talk of dwindling supplies, slow movement of wheat to market and statements in Washington were major factors.

The strongest single influence was a speech by Vice President Hubert Humphrey in which he said the long period of surplus, particularly of wheat, is over and that there was some concern about maintenance of adequate supplies.

A mildly bearish influence came Friday when Secretary of Agriculture Orville L. Freeman was quoted as saying the danger of wheat scarcity can and will be averted.

At the end of the week, wheat was 5 to 6 cents a bushel higher, July $1.85¾-86; corn 4¼-7⅜ higher, July $1.33; oats 3½-4¼ higher, July 73½ cents; rye 4½-5 cents higher, July $1.30¼; soybeans 8¾ to 22 cents higher, July $3.53½-55.

Stock Market Is Nervous During Week

NEW YORK (AP)—The stock market went through a nervous week, showing a flash of strength which was quickly obliterated.

Rumors and news about international events were factors. So was the technical condition of the market.

More stocks declined than advanced on the New York Stock Exchange, the score being 738 to 670 among the 1,565 issues traded.

Thanks to scattered strength among some of its 30 Blue Chip components, however, the Dow Jones industrial average showed a net gain of 2.90 at 897.16. The Associated Press average of 60 stocks took a loss of 1.2 at 320.9.

The week's volume total was 35,694,850 shares compared with 37,307,620 the previous week.

As in the previous week, the Dow Jones industrials once again climbed above the significant 900 level. They closed at 901.00 on Wednesday. The reading at noon on Thursday was 904.12. If this gain were held it would have represented a new recovery high since the spring collapse.

The rise faded, however, amid confirmed rumors from Washington. One concerned a possible high-level conference concerning the future handling of the Viet Nam hostilities. Another was a rumor of a conference about economic matters.

Corporate reports about Douglas Aircraft were discouraging and this previous big gainer ended the week with a net loss of 8½. Selling in Douglas spread to some other high flyers among the aerospace, airline and electronics groups.

Corporate bond prices advanced in the face of heavy offerings — $400 million — the largest since June 1965.

Long term governments held steady and municipals were firm. Treasuries, however, declined to the lowest level of the year, reflecting the tightened money market.

Oil Firm Names School Winner

HOUSTON, Tex. (AP)—Continental Oil Co. has named Franklin R. Fronczek, Westlake, La., as the winner of a $3,000 college scholarship.

Fronczek, a straight 'A' student at Westlake High School, plans to attend Louisiana State University and major in chemistry.

The Charles A. Perlitz Jr. Achievement Scholarship is named for the late chairman of the board of Continental Oil.

Young Fronczek's father, Chester Fronczek, is a chemist at Conoco's Westland petril petrochemical plant.

Emergency Extended

GEORGETOWN, Guyana (AP —Parliament has extended Guyana's state of emergency until Dec. 31 at the bidding of Prime Minister Forbes Burnham.

The extension approved Friday night will allow the government to introduce a national security bill to deal with control of explosives and firearms and the detention of persons.

20 Most Active

NEW YORK (AP)—Week's twenty most active stocks.

1966 Week's High	Low					
Sales		High	Low	Close	Net Chg.	
27⅜	17⅛	Sperry Rand				
1,345,900		27⅜	24¾	27	+2½	
111⅞	73⅞	Doug Airc				
629,800		90½	74½	76	—8½	
3¼	1¼	Benguet				
585,000		3¼	2¾	3⅛	+ ¼	
123¼	74	East Air L				
521,600		122½	108⅝	110⅞	—10⅞	
14	8½	AmMot				

Weekly American

NEW YORK (AP) — Following is a record of selected stocks traded this week on the American Stock Exchange, giving the individual sales for the week, the week's high, low and closing prices and the net change from last week's close.

	Sales (hds.)	High	Low	Close	Net Chg.
Aerojet .50	77	29¾	28⅜	28⅝—	1⅛
AjaxMagn .10g	11	13⅝	13	13½—	⅜
AmPetrotA .20e	106	9⅜	8⅞	9¼+	¼
ArkLaGas 1.50	169	45¾	43⅞	45½+	1⅞
Asamera	2479	4⅜	3¼	3 15-16+	⅝
Assd Oil&G	2257	4⅛	3½	3¾—	¼
Gen Devel	533	7¼	6½	6½—	½
GenPlywd 11	280	19⅜	17⅛	17⅜—	2¼
Giant Yel .60a	360	12⅞	12¼	12⅜	....
Goldfield	272	2½	2¼	2⅜+	⅛
Gt Bas Pet	519	4¾	4¼	4¾+	¼
Gulf Am Ld	233	11⅜	10¾	10¾—	½
HoernerWald .82	7	25⅝	25	25 —	⅛
Hycon Mfg	67	18⅜	16⅜	16⅜—	1⅝
Imp Oil 1.80a	15	50¼	49	50⅛+	⅞
Isram Corp	7	2	1⅞	1⅞	..
Kaiser Ind	623	10¾	9⅞	10⅜+	⅛
Mackey Air	654	14¾	12⅞	13⅜—	¼

Five Wells Completed In Oil, Gas Distict

There were five wells completed this past week in the Monroe Oil & Gas District.

The weekly field report issued by the office of Duncan S. Cook, district director, for the week ending June 23, shows 72 locations, with 34 active and 57 inactive. One well was recompleted, none expired, and one was completely abandoned.

Last week there were 10 completions, as compared to the five this week. There are 75 new locations as compared to the 72 last week.

The new permits filed for new locations were in Catahoula, 1; Concordia 9; LaSalle, 4; Rapides, 3; Richland, 1.

ACTIVE

CATAHOULA PARISH, Wildcat Field, Munoco Co. & Monsanto: Hendricks, loc in sed 18-9-8E, No 1 Beg 6-19-8 5-8" — 402' Drlg 3600.

CATAHOULA PARISH, Pool Lake Field, Jas. C. Roberts & Assoc: Gillis Hrs etal, loc in sec 17-8-7E, No 1 Beg 6-20-8⅝"—412' Drlg 1500.

CONCORDIA PARISH, Wildcat Field, R. A. Campbell Co.: J. Dale, loc in sec 33-7-8E, No 14 Beg 6-19-8⅝"—460' Drlg 3400.

CONCORDIA PARISH, Wildcat Field; J. Mears Oil Co. Inc.: Con. School Bd., loc in sec 16-7-8E, No C-1 Beg 6-17-8⅝" —450' Drlg 5187.

CONCORDIA PARISH, Bougere Field, Hughes & New-D Braswell: MIN SU N; Panola Ld Co, loc in sec 4-4-8E, No 10 Beg 6-18-8⅝" — 615' Drlg 4750.

CONCORDIA PARISH, Frogmore Field, R. A. Campbell Co: Kelly etal Ut, loc in sec 31-8-8E, No 1 Set 5½"—5036' Comp 6-20-66—50 BOPD 15 MCF gas 5-64" ch-p. 4950-52' GOR: 300-1-BS&W: .1 percent Gr: 40.9 degrees 5301.

CONCORDIA PARISH, Frogmore Field, R. A. Campbell Co: Kelly (A), loc in sec 31-8-8E, No 1 Beg 6-18-8⅝"—422' Drlg 3100.

CONCORDIA PARISH, Lake St. John Field, Chevron Oil Co: LSJ U;U, loc in sec 5-9-10E, No 71 Testing 10451.

LASALLE PARISH, Catahoula (West) Field, Siesta O&E Co. Inc: Halley, loc in sec 35-7-3E, No A-1 Testing 4350.

LASALLE PARISH, Little Creek Field, Tennky Petr Corp: Tann-Gallaher, loc in sec 31-9-2E, No 1 Comp 6-15-66-48 BOPD 8-64" ch P. 2663-65' TP:110 lbs. CP:400 lbs BS&W: .5 per cent Gr: 32.80 deg 4105.

LASALLE PARISH, Nebo Hemphill Field Javtlin Oil Co Inc. I Buchanan & Pike: Netherland, loc in sec 38-7-3E, No 1 Testing 4300.

LASALLE PARISH, Olla Field, E. P. Alexander etal: Trem. Lbr Co., loc in sec 3-9-2E, No A-1 S. D. 3850.

LASALLE PARISH, Olla Field, Placid Oil Co: LaCent O&G Co., loc in sec 11-9-2E, No 111-A Testing 3853.

LASALLE PARISH, Trout Creek Field, Harter Oil Co: Finley loc in sec 26-8-2E, No. H-9 Comp 6-11-66-21 BOPD 8.4 MCF gas 9-64" ch-p. 2228½-34½'TP: 50 lbs GOR: 400-1—BS&W: 2 per cent 2234½.

LASALLE PARISH, Tullos Urania Field, E. P. Alexander etal: Trem. Lbr. Co., loc in sec 30-10-2E, No D-4 Testing 1624.

RAPIDES PARISH, Big Isld Field, Javelin Oil Co. Inc.: Huffman-Deville Unit, loc in sec 2-4-3E, No 1 Beg 6-18-8"—532' Drlg 3912.

RAPIDES PARISH, North Big Island Field, David Crow: Lee Lbr Co., loc in sec 9-5-3E, No C-1 Testing 5310.

RAPIDES PARISH, North Big Island Field, David Crow: M. J. O'Neal, loc in sec 4-5-3E, No 1 Testing 5510.

TENSAS PARISH, Glade Bayou Field, Art Machin & Assoc: Fisher, loc in sec 30-13-11E, No 1 Comp 6-13-66-50 BOPD Est 10 MCF gas 16-64" ch-P.7945-50 lb C.P. 100 lbs. GOR: 200-1-GS&W: 60 percent Gr: 38.9 degrees 8092.

RICHLAND PARISH, Dehlco Field, Joe G. Strahan: H. L. Smith, loc in sec 36-17-6E, No 1 Testing 2497.

UNION PARISH, Monroe Gas Field, Humble Gas Tr Co; HGTC (Fee Gas), loc in sec 20-20-3E, No 584 Comp 6-17-66 —415 MCF gas RP: 400 lbs P. 2072-2146' Monroe Gas Rock 2189.

NEW LOCATIONS

Catahoula-California Bayou: Holloway, McClusky & Furrh: Justiss-Albritton no 1-2220'W u 2130's of NE sec 27-7N-6E —4000' Wilcox.

Concordia W. C.: J. Mears Oil Co: Concordia Sch Bd no C-1-380'FNL & 330'FEL of SE-4 NW-4 of Sec 16-4N-7E—6000' Wilcox.

Concordia-Bee Brake: Tennky Petr Corp: Angelina Lbr Co no 1—766'FNL & 1874' FEL of Sec 17—4N-7E—6900' Wilcox.

Concordia-Bougere: Hughes & New-D. Braswell: MIN SU O; Panola Ld Co no 1-From cor-com to Secs 3, 4 & 37 go S'ly alg E. bndry of Sec 4 for 2816' at R-A W'ly for 330 to loc in Sec 4-4N-8E—7300' Wilcox.

Concordia — Clayton: Crystal Oil and Land Co: Turner et al no. 1 — From SW-c Sec 40 go NE'ly alg-L bwtn Secs 48 & 49 for 5000' th at R-A NW'ly for 450' to loc in Sec 48-8N-10E—5800' Wilcox.

Concordia-Frogmore: R. A. Campbell Co: Kelly (A) no 1-330' FNL & FEL of NW-4 SE-4 of Sec 31-8N-8E—5300' Wilcox.

Concordia-Lake Curry: Secan Oil Co: Cox no 1—330' FSL & FEL of NE-4 SE-4 of Sec 22-4N-6—6700' Wilcox.

Concordia-Parker Lake: A. T. Teague Jr-Weco Pet: Kelly no 5 — 330' aFSL & FEL of NE-4 NE-4 of Sec 20-5N7E—6700' Wilcx.

Concordia — Parker Lakt: Kelly & Byrne - Ferguson - Wec: Champlin - Paul UT No 1-330' FLS ? 320' FET of SW-4 NE-4 of Sec 20-5N 7E-6350' Wilcox.

Concordia — Omega: Germany — Gulmon: Thomas Wilde no 7—538' FSL & 570"FEL of SW-4 SW-4 of Sec 16-7N-7E—5400' Wilcox.

LaSalle-Nebo-Hemphill: Bodcaw Co: Bodcaw Fee no 84-LLS 330'FSL'FEL of NE-4 SE-4 of Sec 5-7-3E—4300' Wilcox.

LaSalle-Olla: J. Mears Oil Co: Tremont Lbr Co no D-24-589.3' FSL of SE-4 SW-4 of Sec 5-9N-2E—2600' Wilcox.

LaSalle-Tullos Urania: Glen D. Loe: Urania Lbr Co no K-15-320's & 100'E of NW-c NW-c of SE-4 of Sec 18-10N-2E—Top Wilcox.

LaSalle-Tullos Urania: W. J. Spears etal: Urania Lbr Co. no. D-4 — 960's & 100' of NE-c NE-4 NE-4 of Sec 24-10N-1E —Top Wilcox.

Rapides—Big Island: Hurley Petr Corp: Mattie Fisher Paul etal no. 1—731's 859' from NW-c of Sec 14-4-3E—5800' Wilcox.

Rapides-Big Island: Union Prod & M. H. Marr: Hudson no 2 — 1652.8'W & 330's.

Mutual Funds

NEW YORK (AP) — Weekly Investing Companies giving the high, low and closing bid prices for the week with last week's closing bid price. All quotations, supplied by the National Association of Securities Dealers, Inc., reflect prices at which securities could have been sold.

	High	Low	Close	Prev. Close
Aberdeen Fd	2.92	2.89	2.89	2.91
Advisers Fd	8.72	8.60	8.65	8.62
Affiliated Fd	8.87	8.80	8.80	8.87

Oil Field Find Noted

JACKSON, Miss. (AP) — Another new oil field find has been assured in the Wilcox Sand area of southwestern Mississippi with the success of a Franklin County Wildcat which is flowing 82 barrels a day.

The new discovery is Union Producing Co. 9 David Miller No. One, U.S.A. sec. 46-5n-1e, completed from perforations in the Wilcox Sand at 4922-24 feet.

The well is in the southwestern part of the county approximately a mile and a half west of the Freewoods oil field.

The search for Wilcox oil production has been most intensive this year with the majority of the drilling activity being in the southwestern part of the state. Seventeen new drilling permits were issued during the past week with 15 being in the southwestern section and 12 listed as Wilcox Sand tests.

A west quarter-mile extension to the Bay Springs field of Jasper County has been completed from perforations in the Lower Cotton Valley Sand at 14,625-35 feet.

Also at Bay Springs on the eastern edge of the field, a well is being completed from the upper and Lower Cotton Valley Sands for the first dual producer in the big field. The well is Skelly Oil Company's No. 2, Hall sec. 26-2n-10e, with operators preparing to test the upper perforations at 13,224-50 feet.

The well logged 35 feet of oil sand in the Lower Cotton Valley Zone at 14,504 feet which has been the only producing level in the field.

In the 26-year-old semi Shallow Tinsley Oil field of Yazoo County, Continental Oil Co. is still attemptng to test its deep No. 1, Berry sec. 25-10n-3w, from the Smackover lime. Since production casing was set at 14,337 feet several weeks ago the operation has experienced many down hole mechanical problems.

Operators are currently attempting to repair leaks in the lower part of the production string. The interesting venture logged three zones in the Smackover lime below 12,900 feet that appear to be commercial.

A number of closely watched wildcat wells are nearing the interesting stage. In Scott County, Pan American Petroleum Corp. is below 12,800 feet in its wildcat, the Miles No. 1, sec. 20-5n-7e, located at Pulaski. Contract depth is 15,600 feet.

Markets In Review

What Market Did

	This week	Prev. week	Year ago	Two Years ago
Advances	670	754	161	837
Declines	738	638	1242	517
Unchanged	157	158	109	163
Total Issues	1656	1550	1512	1517
New yearly highs	84	65	14	175
New yearly lows	226	217	378	66

Traded Issues

Weekly Number of Traded Issues

N Y Stocks	1565
N Y Bonds	496
American Stocks	994
American Bonds	59

Dow-Jones Averages

WEEK IN STOCKS AND BONDS
Following gives the range of Dow-Jones closing averages for week ended June 24.

STOCK AVERAGES

	First	High	Low	Last	Net Ch.
Indus	892.76	901.00	892.76	897.16	+ 2.90
Rails	232.03	232.06	231.41	231.56	— 0.40
Utils	133.18	133.18	132.48	132.48	— 1.55
65 Stks	313.13	314.27	313.13	313.52	— .015

BOND AVERAGES

	First	High	Low	Last	Net Ch.
1st Bds	83.18	83.28	83.18	83.20	— 0.03
1st RRs	77.06	77.16	77.01	77.01	— 0.08
2nd RRs	84.16	84.26	84.16	84.16	— 0.06
Utils	82.85	83.02	82.85	82.89	— 0.17
Indus	88.65	88.73	88.65	88.72	+ 0.18
Inco RRs	75.67	75.67	75.52	75.52	— 0.08

N. Y. Stock Sales

Total for week	35,694,850
Week ago	37,307,620
Year ago	21,844,200
Two years ago	22,959,882
Jan 1 to date	1.014.492.153
1965 to date	680,137,419
1964 to date	630,037,630

American Sales

Total for week	12,372,985
Week ago	10,819,925
Year ago	6,060,690
Jan 1 to date	439,281,009
1965 to date	229,539,150

American Bonds

Total for week	$2,596,000
Week ago	$2,617,000
Year ago	$3,366,000

Weekly Sales

	This Wtek	This Week A Year Ago
N.Y. Stocks	35,694,850	21,844,200
N Y. Bonds	$44,191,000	$41,651,000
American Stocks	12,372,985	6,060,690
American Bonds	$2,596,000	$3,366,000
Midwest Stocks	1,367,000	989,000

Standard And Poor

NEW YORK (AP) — Standard and Poor's Weekly 500 Stock Index:

	High	Low	Close	N.C.
425 Industrials	93.07	92.63	92.76	+ .12
25 Railroads	46.95	46.67	46.81	....
50 Utilities	67.56	67.42	67.42	— .22
500 Stocks	86.85	86.48	86.58	+ .07

American Leaders

NEW YORK (AP)—Week's ten American leaders.

1966 Week's High	Low				
Sales	High	Low		Close	Net Chg.
11¼	7⅜	Sperry R wt			
430,400	11	9⅝		10⅛	+ ¾
4⅜	2¼	Fed Resrc			
395,400	4⅜	3¾		4	+ ¼
124¾	75	Syntex Cp			
333,300	99½	90¼		93½	....
29⅞	13¾	Sbd W Airlin			
298,100	29⅞	26¾		27⅜	— ⅜
120	68	Nat Video			
255,200	82	72⅝		82	+5¼
4¾	1⅞	AsameraOil			
247,900	4⅜	3¼		3 15-16	+ ⅝
8¾	3½	Assd Oil&G			
225,700	4⅛	3½		3¾	— ¼
5	2 5-16	Cdn Exp G&O			
166,900	3 15-16	2 13-16		3¼	+ ⅞
173	73½	Solitron D			
165,900	143⅛	123⅝		131½	+8¼
82½	36½	TWA wt			
164,800	82½	74¾		78⅞	+2⅛

Business Briefs

PARTICIPATION

Louisiana Power and Light Company has announced that it has extended its participation with 20 other investor - owned electric power companies in a research program aimed at further reducing the cost of electricity generated by atomic power.

The program being extended for two years is concerned with atomic fuel and fuel cycle development. It is being conducted at General Atomic Division of General Dynamics in San Diego, Calif.

COMPLETE COURSE

Billy H. Till of Sterlington, and Jason R. Johnson of Monroe, recently completed a comprehensive course in basic life underwriting conducted in Ruston by the Home Office Training Department of Union Life Insurance Company.

The group was composed of coaches and teachers who will represent Union Life as sales representatives during the summer months.

BANK PROMOTION

James C. "Skip" Portman has been promoted from assistant cashier to assistant vice-president of First National Bank by the First National Board of Directors. He has been with First National Bank since June 4, 1962, and has served in the Twin City Branch of First National Bank since its opening.

He is a graduate of Neville High School, attended Louisiana Tech and Northeast State tary of the North Monroe Lions Club.

vice - president and past secre- College. Portman is a second

EARNINGS REPORTED

HOUSTON, Tex. (Special) — Trans - Texas Airways, Inc., regional air carrier for six southwestern states, this week reported that its May earnings of $110,627, were up 133.50 per cent over the $47,377 for the same month a year ago.

May was the first full month of operation by TTA of its new route segment between Houston and New Orleans, via Beaumont, Port Arthur, Lake Charles, Lafayette, and Baton Rouge.

Reds Knock Off Giants, 3-2

Atlanta Braves Hire Richards, Leave Door Open For Position

ATLANTA (AP) — The Atlanta Braves hired Paul Richards to help with their farm system Saturday, but left the door open to move him into any job in the organization.

There has been speculation that Manager Bobby Bragan might not last the season with the slumping Braves, and the hiring of Richards is bound to step up such talk.

Richards formerly managed the Chicago White Sox and the Baltimore Orioles. He also served as general manager of the Orioles and the Houston Astros.

The 57-year-old Richards was fired by the Astros last year and since then has been working in the Philadelphia Phillies scouting system.

Atlanta General Manager John McHale said "Richards is available to handle all jobs in our organization."

Asked if the Braves were thinking of moving him into the manager's job, McHale replied: "We have not hired him at this time for this sort of a job, but he has the talent to do many jobs."

McHale said Richards would set up a new department of instruction for young players in the Braves' farm system.

Asked when the department was created, McHale said, "It was created today."

McHale added that if Richards moved up in the organization "it will be because management decides in the futures that he should move up."

Richards has been assigned to go to Yakima, Wash., next week to visit the Braves' farm club. Plans call for him to visit all the clubs in the Braves farm system.

"We think he is the best man in baseball in handling young players, particularly with pitchers and catchers," McHale said.

"He was very interested in getting this type of job. This is not a demotion for him because this is an important job in our organization."

Richards managed the White Sox four years before taking over as manager of the Orioles in 1955. He was manager of the Orioles six seasons and served as general manager for four of those seasons.

He was released as general manager of the Houston Astros last year in a shuffle by management that left him without a job before he went to work for the Phils in their scouting system.

McHale's announcement was made between games of a day-night doubleheader with the Los Angeles Dodgers. Richards was not in Atlanta for the announcement.

Bragan, who was not told earlier of the hiring of Richards, said, "That's interesting."

"They hired a real capable man. Richards is a guy who knows fundamentals as well as anybody," Bragan added.

Monroe Morning World

SPORTS

Six-B Sunday, June 26, 1966

CINCINNATI (AP) — Tony Perez' pinch single in the 10th inning drove in Chico Ruiz with the winning run as the streaking Cincinnati Reds won their eighth straight game Saturday night, edging San Francisco 3-2.

Johnny Edwards singled with one out and after Ruiz forced pinch runner Dick Simpson, Leo Cardenas beat out a slow roller, setting the stage for Perez, who batted for winning pitcher Billy McCool.

Perez' hit beat Frank Linzy, who had relieved starter Juan Marichal at the start of the 10th.

Marichal, trying for his 14th victory, allowed just three hits before leaving for a pinch runner.

He retired 12 straight batters after allowing a leadoff homer in the sixth to Tommy Harper, which tied the score.

After four scoreless innings in which Marichal, making just 32 pitches, allowed only one hit and Reds' starter Hank Fischer allowed only two, the Giants got a tainted run in the fifth. A throwing error by Pete Rose, trying for a double play, permitted Ollie Brown to score from third.

Deron Johnson's double, an infield out and a passed ball gave the Reds the tying run in their half.

Willie McCovey singled home another Giant run in the sixth but Harper came right back with his home run to tie it again.

SAN FRANCISCO	ab	r	h	bi	CINCINNATI	ab	r	h	bi
Davenprt ss	5	0	0	0	Harper rf	4	1	2	1
Haller c	4	0	3	0	Rose 2b	4	0	0	0
Dietz ph	1	0	0		Pinson cf	4	0	0	0
Linzy p	0	0	0	0	Coleman 1b	4	0	0	0
Mays cf	5	1	0	0	DJohnson lf	4	1	1	0
McCovey 1b	3	0	1	0	Edwards c	4	0	1	0
Hart 3b	3	0	0	1	Simpson pr	0	0	0	0
Gabrielsn lf	3	0	2	0	Ruiz 3b	4	1	0	0
Peterson lf	1	0	0	0	Cardenas ss	3	0	1	0
Brown rf	4	1	1	0	Fischer p	2	0	0	0
Lanier 2b	4	0	1	0	McCool p	1	0	0	0
Marichal p	4	0	1	1	Perez ph	1	0	1	1
Mason pr	0	0	0	0					
Barton c	0	0	0	0					
Total	37	2	9	2	Total	35	3	6	2

Two out when winning run scored.

San Francisco	000 011 000 0—2
Cincinnati	000 011 000 1—3

E—Marichal, Rose, Lanier. DP—San Francisco 1, Cincinnati 1. LOB—San Francisco 7, Cincinnati 4. 2B—Haller, Harper, D.Johnson. HR—Harper (3). SF—Hart.

	IP	H	R	ER	BB	SO
Marichal	9	3	2	1	1	5
Linzy (L, 2-4)	2-3	3	1	1	0	0
Fischer	7 1-3	8	2	2	1	6
McCool (W, 4-3)	2 2-3	1	0	0	0	3

WB—Fischer (2). PB—Haller. T—2:50. A—27,864.

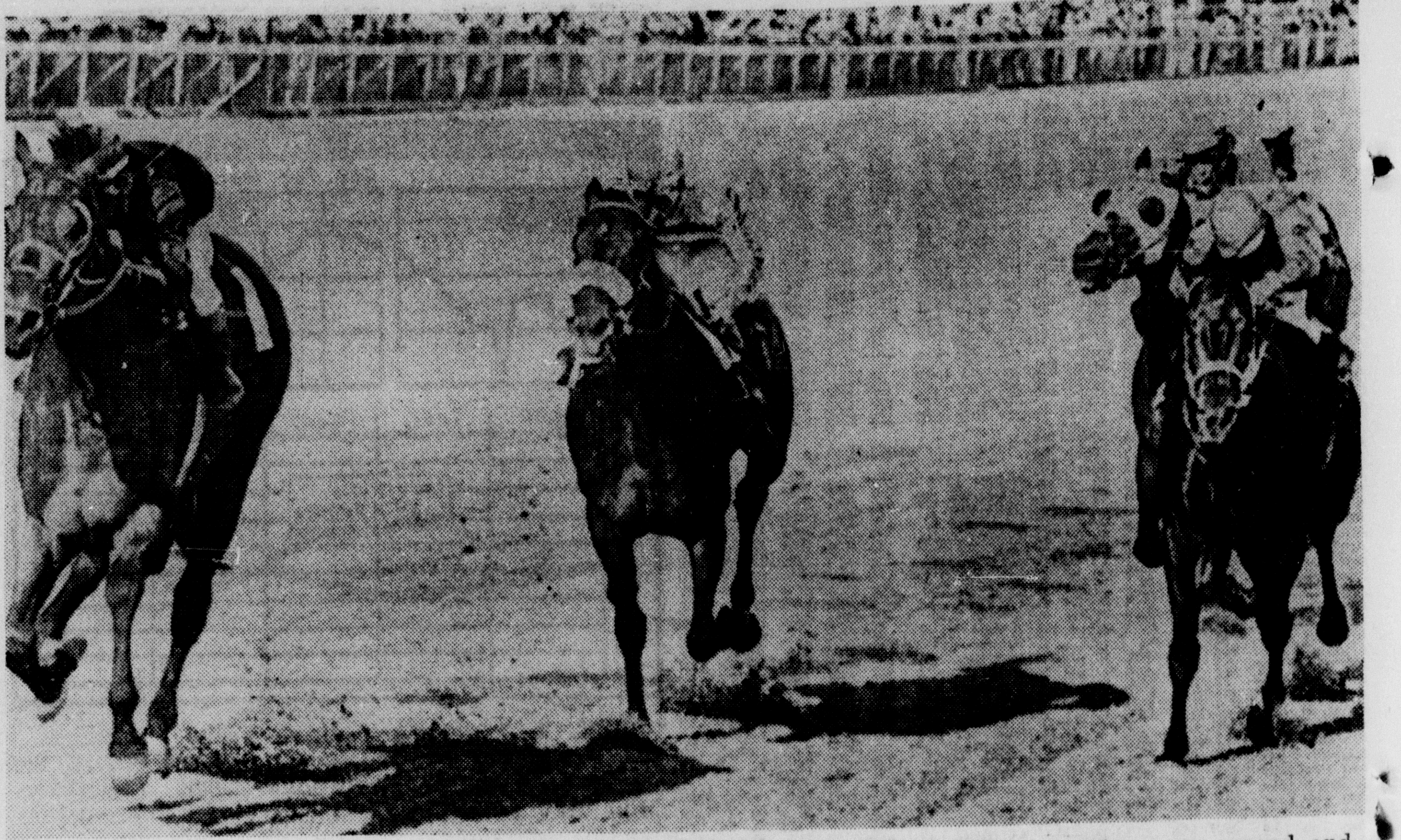

BUCKPASSER, with Braulio Baeza up gets to wire first on outside to win the Arlington Classic. The time for mile out of the chute was 1:32.3, a world record. Creme Dela Creme, center, was second and He Jr. right was third. (AP Wirephoto)

Divisionals Are Set For Today At Harmon's Track

"D" Day has arrived for local and area drag racing artists as Harmon Raceway opens its track to the Southwest Region Divisional Record Races.

A capacity crowd is expected today for the races which have drawn some of the top cars from throughout the states of Texas, Oklahoma, Arkansas, New Mexico and Louisiana.

The gates will be opened at 8 a.m. with record runs scheduled for 9 until 1 p.m. and eliminations starting at 2.

Today's elimination races offer dragsters an opportunity to collect valuable points toward a possible spot in the world championship affair scheduled in Tulsa on Oct. 30-31.

To gain a berth in the world finals a driver must accumulate enough points to rank in the top five from his Region in his particular event.

Scheduled to be on hand at Harmon today to oversee the Divisional is the National Hot Rod Association certification team. This is composed of divisional director Dale Ham, Chuck Nelson the divisional technical director and Ernest Anderson, "Mr. Stock Car."

The Harmon Divisional is one of seven such meets for the Southwest Region. Two have already been held, in Oklahoma City and Opelousas, with others set during the summer at Victoria, Tex., Tulsa, Austin and Amarillo, Tex.

This marks the first year NHRA Divisionals have been held and all the participates here today will be shooting for Divisional Records. Top times today in each of the seven classes will go into the books as records.

Possibly as many as 15 to 20 "big smoke" machines are entered in the Harmon show with all capable of exceeding the 200 mph. mark.

Some of the top entries include the Anderson Brothers, Cupit and Cunningham, Albert Waits and Doug Mead, all in the AA-FD bracket.

The street eliminator action will sport such participates as Gary Gant's C-MP chevy, the Pearah and Smeltzer B-gasser, Pete Mims' B-MP chevy and the "Quarter Horse" from Greenville, Miss.

The stocker races will be especially interesting for the Monroe crowd as several local men are expected to be among the top entries.

Three locals who have already participated in Divisionals this summer are Charles Rogers in a F-SA Pontiac, Larry Cooper in his D-S Dodge Dart, Sammy Ferraci with his J-SA Pontiac and Larry Pankey driving his A-S '66 Dodge Hemi.

Phillies Take Wild 8-7 Win From Pirates

PHILADELPHIA (AP) — Homers by Bill White and Rich Allen and a triple by Dick Groat powered Philadelphia to an 8-7 victory over Pittsburgh Saturday night after a wild 48-minute first inning.

Groat tripled in the lead run in the sixth, breaking a 5-5 tie, and also had a double, single and another run batted in. White's 12th homer, also scoring Cookie Rojas, iced the game in the seventh.

Allen's homer, No. 16, bounced off the left-field roof in the second.

Both starting pitchers went to the showers in the first — Phil left-hander Chris Short retiring only one batter and Pirate right-hander Vern Law just two.

Pittsburgh got three runs on two hits, two walks and a hit batsmen in the first. But the Phils combined five hits and a walk for four runs.

A passed ball by Phil catcher Clay Dalrymple in the fifth let Manny Mota score with the fourth Pirate run. Pittsburgh then tied it in the sixth on Mota's triple to center after pinch hitter Matty Alou singled and stole second.

Dalrymple was hit by a ball thrown by Pete Mikkelson, the fourth Pirate pitcher, to start the sixth and came around on Groat's triple.

PITTSBURGH	ab	r	h	bi	PHILADELPHIA	ab	r	h	bi
Alley ss	5	1	1	0	Rojas 2b	4	1	1	0
Mota cf	4	3	3	1	Callison rf	4	1	1	0
Clemente rf	4	2	2	1	Allen lf	4	2	1	1
Paplaroni c	3	0	0	1	Brandt lf	0	0	0	0
McBean pr	0	0	0	0	White 1b	4	2	2	2
Clndenon 1b	2	0	0	2	Gonzalez cf	4	1	2	2
Pagan 3b	5	0	1	0	Dalrmple c	2	1	0	0
Mazroski 2b	3	0	0	1	TTaylor 3b	4	0	1	1
Stargell lf	3	0	0	0	Groat ss	4	0	3	2
Law p	1	0	0	0	Short p	0	0	0	0
ODell p	1	0	0	0	Fox p	0	0	0	0
Sisk p	0	0	0	0	Kuenn ph	1	0	0	0
MAlou ph	1	1	1	0	Culp p	2	0	0	0
Mikkelsn p	0	0	0	0	Craig p	0	0	0	0
Lynch ph	1	0	0	0					
Cardwell p	0	0	0	0					
Total	33	7	8	6	Total	33	8	11	8

Pittsburgh	300 011 002—7
Philadelphia	410 001 20x—8

DP—Pittsburgh 1. LOB—Pittsburgh 9, Philadelphia 7. 2B—Groat, Clemente. 3B—Mota (2), Groat. HR—Allen (16), White (12). SB—M.Alou. S—Culp. SF—Clendenon (2).

	IP	H	R	ER	BB	SO
Law	2-3	5	4	4	1	0
O'Dell	3 1-3	2	1	1	0	2
Sisk	1	0	0	30	0	1
Mikkelsen (L, 5-4)	2	3	3	3	2	2
Cardwell	1	1	0	0	0	2
Short	1-3	2	3	3	2	0
Fox	2-3	0	0	0	1	1
Culp (W, 3-3)	7	6	4	4	4	9
Craig	1	0	0	0	0	1

HBP—By Short (Mota), By Mikkelsen (Dalrymple), By Cardwell (Callison). WP—Culp. PB—Dalrymple. T—3:19. A—23,160.

Drivers Buried Side By Side

SEATTLE (AP)—Ron Musson and Rex Manchester, killed last Sunday in spectacular speedboat crashes on the Potomac River, rested side by side Saturday in identical bronze caskets in a marble crypt not far from their Seattle homes.

The two prominent drivers of unlimited hydroplanes died in separate accidents during the President's Cup regatta at Washington, D.C. Musson's boat disintegrated in a great explosion of spray and debris during the first heat of the tragic race.

A third driver, Don Wilson of Palm Beach, Fla., also died when his boat and Manchester's collided at high speed in the race's final heat.

Orioles Get Past Angels

ANAHEIM (AP) — Sam Bowens' ninth inning homer lifted the Baltimore Orioles to a 1-0 victory over the California Angels Saturday night.

Bowens lined George Brunet's pitch into the left field stands with one out in the ninth, breaking up a pitcher's duel and rewarding Wally Bunker with his eighth victory of the season.

Bunker and Bruinet each had allowed just five hits over the first eighth innings. After Bowens' homer gave the Orioles the lead, Manager Hank Bauer lifted Bunker for a pinch hitter and Dick Hall pitched the ninth, completing the shutout.

Only one base runner on each side had advanced as far as third base in the first eight innings.

The Orioles did it in the eighth when Andy Etchebarren walked and took third on a two-out single by Boog Powell. But Brunet choked off the threat by retiring Frank Robinson on a fly to left.

BALTIMORE	ab	r	h	bi	CALIFORNIA	ab	r	h	bi
Aparicio ss	4	0	0	0	Cardenal cf	4	0	1	0
Powell 1b	4	0	1	0	Kirkptrck rf	3	0	0	0
FRobinsn rf	4	0	2	0	Fregosi ss	3	0	1	0
BRobinsn 3b	4	0	1	0	Siebern 1b	3	0	2	0
Bowens lf	4	1	1	1	Reichardt lf	4	0	0	0
Snyder lf	0	0	0	0	Knoop 2b	4	0	0	0
DJohnson 2b	3	0	0	0	Satriano c	4	0	0	0
Blair cf	4	0	1	0	Schaal 3b	2	0	1	0
Etchebrn c	3	0	1	0	WSmithph	1	0	0	0
Bunker p	3	0	0	0	Brunet p	3	0	0	0
BJohnson ph	1	0	0	0					
DHall p	0	0	0	0					
Total	34	1	7	1	Total	31	0	5	0

Baltimore	000 000 001—1
California	000 000 000—0

LOB—Baltimore 8, California 8. HR—Bowens (3). SB—Fregosi.

	IP	H	R	ER	BB	SO
Bunker (W, 8-4)	8	5	0	0	4	6
D.Hall	1	0	0	0	0	2
Brunet (L, 5-5)	9	7	1	1	2	7

T—2:48. A—35,174.

Cuellar Gets 15 K's In 6th Victory

HOUSTON (AP) — Undefeated Mike Cuellar won his sixth game for Houston by scattering seven hits and the Astros made the most of four errors for a 3-2 victory over St. Louis Saturday night.

Cuellar struck out 15 — high in the majors this season. He walked three.

The Astros scored in the first inning on an inside-the-park homer by Sonny Jackson, then pushed across unearned runs in the fourth and seventh.

In the fourth, Rusty Staub singled and when pitcher Ray Washburn threw wild, Staub went to second. Phil Gagliano's error on Dave Nicholson's grounder moved Staub to third. Bob Aspromonte then grounded into a force out at second but home plate was left unguarded and Staub scored when Julian Javier's throw went wild.

The Astros scored their final run in the seventh when Bob Lillis beat out an infield hit, moved up on a sacrifice and scored when Javier let Jackson's grounder get through him for an error.

ST. LOUIS	ab	r	h	bi	HOUSTON	ab	r	h	bi
Brock lf	4	0	1	0	SJackson ss	4	1	2	1
Gagliano 3b	3	1	2	0	Wynn cf	4	0	0	0
Flood cf	4	0	1	1	Staub lf	4	1	2	0
Cepeda 1b	3	0	0	0	Nicholson rf	3	0	0	0
Shannon rf	4	0	0	0	Asprmnte 3b	3	0	0	1
Javier 2b	3	0	1	0	Bateman c	3	0	0	0
Maxvill ss	3	0	1	0	Harrison 1b	2	0	0	0
Buchek ph	1	0	0	0	Lillis 2b	3	1	1	0
Corrales c	3	0	1	0	Cuellar p	2	0	0	0
MCarver ph	1	0	0	0					
Washbrn p	2	0	0	0					
Smith ph	1	0	1	0					
Gibson pr	0	1	0	0					
Hoerner p	0	0	0	0					
Total	32	2	8	1	Total	28	3	5	2

St.Louis	000 001 010—2
Houston	100 100 10x—3

E—S.Jackson, Washburn, Gagliano, Javier (2), Lillis, Bateman. DP—St.Louis 1, Houston 2. LOB—St.Louis 6, Houston 5. 2B—Maxvill, Gagliano. HR—S.Jackson (2). S—Nicholson, Cuellar.

	IP	H	R	ER	BB	SO
Washburn (L, 4-4)	7	5	3	1	2	1
Hoerner	1	0	0	0	0	1
Cuellar (W, 6-0)	9	8	2	1	3	15

T—1:59. A—36,825.

Shaw Takes 4th Straight Win As Met

CHICAGO (AP) — Veteran right-hander Bob Shaw became the first starting pitcher to win four straight games in the five-year history of the Mets Saturday as New York defeated the Chicago Cubs 9-3.

Shaw purchased from the San Francisco Giants 15 days ago, has compiled the string in his first four starts for the Mets. Previously Larry Bearnarth won four in a row for the Mets — all in relief in 1964.

Shaw scattered 11 hits and increased his over-all record to 5-4.

Ed Kranepool and Ed Bressoud took turns sparking the Mets' two four-run spurts with two homers good for five runs. Kranepool hit his seventh with one aboard off the starter and loser, Bill Hands, in the second.

Bressoud's fourth three-run homer of the season came in the fifth off Ferguson Jenkins.

In extending their winning streak to four, their longest of the season, the Mets handed the Cubs their sixth straight setback.

Third baseman Ron Santo clubbed a third-inning single, extending his consecutive hitting streak to 24 games. This pulled Santo within three of the Cubs' all-time club record of 27 by Hack Wilson in 1929.

NEW YORK	ab	r	h	bi	CHICAGO	ab	r	h	bi
Hunt 2b	5	0	1	2	Phillips cf	4	2	3	0
Luplow rf	5	0	0	0	Beckert ss	5	0	2	0
Boyer 3b	4	0	1	0	BWilliams rf	5	0	0	2
CJones cf	5	3	3	0	Santo 3b	3	0	1	0
Lewis lf	4	1	1	1	Boccbella lf	4	0	1	0
Murphy lf	1	0	0	0	Banks 1b	4	1	1	0
Kranpool 1b	4	2	1	3	Hundley c	4	0	2	1
Bressoud ss	4	2	2	3	Amlfitano 2b	2	0	1	0
Grote c	4	1	2	0	LThomas ph	1	0	0	0
Shaw p	3	0	1	0	Kessinger ss	1	0	0	0
					Hands p	0	0	0	0
					Koonce p	1	0	0	0
					Altman ph	1	0	0	0
					Jenkins p	0	0	0	0
					Stewart ph	1	0	0	0
					Hendley p	0	0	0	0
					Keough ph	1	0	0	0
Total	39	9	12	9	Total	37	3	11	3

New York	001 040 000—9
Chicago	101 100 000—3

E—Santo, Boyer. DP—New York 1. LOB—New York 7, Chicago 9. 2B—Hunt, Phillips, Banks, C.Jones, Lewis, Beckert, Hundley, Boyer. HR—Kranepool (7), BressoudSB—Phillips, Grote.

	IP	H	R	ER	BB	SO
Shaw (W, 5-4)	9	11	3	3	1	7
Hands (L, 5-6)	1 1-3	4	4	4	1	1
Jenkins	2	4	4	4	2	1
Hendley	cmucu		0	0	1	4

HBP—By Shaw (Santo). WP—Shaw. PB—Grote. T—3:02. A—7,708.

Lakers Sign

ROANOKE, Va. (AP) — John Wetzel, star of last season's Virginia Tech basketball team, has signed with the Los Angeles Lakers of the National Basketball Association.

Wetzel, a forward at Tech, will play guard with the Lakers. He signed a straight contract after a series of recent workouts with the Lakers.

Paragon Wins

BONITA (Special) — The undefeated Paragon Club topped Bonita 19-14 here Saturday.

The Paragon Club plays in Monroe's Minor League.

Bruce Black was credited with the victory. Black and Fred Kalil homered for the winners.

Mann In Lead By One Stroke

WATERLOO, Iowa (AP) — Carol Mann continued her sub-par shooting Saturday and took a one-stroke lead over Ruth Jessen after 36 holes of the Waterloo Women's Open golf tournament.

Miss Mann combined 16 pars and two birdies for 34-36—70 rounds over the rugged Sunnyside Country Club course for a 141 total going into today's wrapup of the $10,000 meet.

Miss Jessen, who had 11 one-putt greens in taking medal honors with a 69 Friday, had difficulty with her short shots Saturday.

She had only five one-putt greens in the second round, and needed 31 putts for the route.

The Leaders:

Coral Mann	71-70—141
Ruth Jessen	69-73—142
Kathy Whitworth	73-73—145
Mickey Wright	74-72—146
Sybil Griffin	72-74—146
Judy Torluemke	76-71—147
Betsy Rawls	71-76—147
Sandra Spuzich	74-75—149
Lesley Holbert	76-73—149
Marlene Hagge	73-77—150
Betsy Cullen	75-75—150
Clifford Ann Creed	76-74—150
Jo Ann Prentice	77-74—151
Sanira Palmer	74-77—151
Judy Kimball	74-77—151
Althea Gibson	74-77—151
Gloria Ehert	75-76—151
Margie Masters	74-78—152
Donna Caponi	75-77—152
xKay Shaw	77-75—152

x—Amateur.

Tommy Aaron Captures Lead In Western Open Tournament

CHICAGO (AP) — Tommy Aaron, almost always a contender but not a winner, shot a 69 Saturday for a one-under-par total of 212 and took the third round lead in the $100,000 Western Open Golf tournament.

One stroke back back at 213 were Billy Casper, the new National Open king and defending titlist; Ken Venturi, the 1964 Open champion, and Kermit Zarley, the 1962 NCAA champion.

In sweltering 95 degree heat, Aaron fashioned 35-34 against the Medinah course 36-35 standard. Casper had 36-36—72. Venturi 34-37—71 and Zarley, who was tied for the 36-hole lead with Homero Blancas, his one-time University of Houston teammate, posted 37-36—73.

Blancas slipped to 74 for 214 to share this bracket with Jack McGowan, who tied for second in the 1965 Western Open.

Arnold Palmer's showdown with Casper, who rallied to defeat the slumping Palmer for the National Open crown a week ago, faded. Arnie, demanding a majority of the crowd of 16,300, skidded to 75 for 217.

Both Palmer and Venturi were bitter about the slow play.

"We breeze through the National Open and then come here and slow down," said Arnie. "They put in a rule to speed up play and then they don't do anything about it."

Venturi said he was "dead tired."

"We had to wait on every tee and it took us four hours and 45 minutes to finish — it's ridiculous," said Venturi. "It was all caused when the first group of the day (Jay Hebert and Joel Goldstrand) took 4:19. It clogged the rest of us and the time never could be made up."

The lowest third round was 37-30 by George Archer of Gilroy, Calif., the 1965 Lucky International champion. His sizzling back nine with five birdies was a competitive record for Medinah's timbered No. 3 course.

The field for today's windup was reduced to 60, with 226 being the cutoff mark.

Aaron is one of the best players among PGA regulars who has never won a tour title. But he's always dangerous and has $16,722 in winnings this year.

Aaron had birdie putts of 4½, 15 and 2 feet and holed out on a 25-foot chip for another. He overshot the ninth green and was trapped on the 15th for his only bogies.

Casper hit at least four traps, costing him bogies each time, but compensated with 5, 30 and 10-foot birdie 3 putts.

Venturi had the lead all to himself after 45 holes but went over the 15th green to drop a stroke to par and bogeyed the 18th when he was in the sand.

Zarley scrambled for three bogies and two birdies on the last nine for his 36. He missed sharing the lead by taking a 5 on the last hole when his second shot rolled over the green into the wirey fringe.

In case of a tie after the regulation 72 holes, there will be a sudden death playoff.

Three strokes off the pace with 215 was Gay Brewer with 11 one-putt greens for a 69. Bruce Devlin, with 70, shared 216 with Archer.

CHICAGO (AP) — Third round leaders and qualifiers in the Western Open Golf Tournament:

Tom Aaron	75-68-69—212
Billy Casper	69-72-72—213
Kermit Zarley	71-69-73—213
Ken Venturi	72-70-71—213
Homero Blancas	71-69-74—214
Jack McGowan	71-71-72—214
Gay Brewer Jr	75-71-69—215
Bruce Devlin	73-73-70—216
George Archer	73-76-67—216
Doug Sanders	69-76-72—217
Arnold Palmer	72-70-75—217
Tony Lema	71-71-75—217
Mike Souchak	71-74-72—217
Dave Hill	72-75-70—217
Bob Verwey	74-72-71—217
John Cook	74-73-70—217
Harry Toscano	73-70-75—218
Bruce Crampton	73-73-72—218
Charles Coody	74-71-73—218
John Schlee	77-71-70—218
Labron Harris	74-72-73—219
Gardner Dickinson Jr.	75-71-73—219
Don January	75-71-73—219
Bob Brue	75-70-75—220
Tommy Bolt	68-74-78—220
Claude King	74-76-70—220
Bob Zimmerman	74-76-70—220
Jack Fleck	73-78-69—220
Rod Funseth	71-75-75—221
Joe Campbell	75-72-74—221
Bob Goalby	73-74-74—221
Johnny Pott	74-71-76—221
Roger Ginsberg	71-76-74—221
Frank Beard	73-75-73—221
Bert Yancey	70-77-74—221
BillyMaxwell	72-75-74—221
Bert Weaver	74-75-72—221
Jacky Cupit	72-78-71—221
Kel Nagle	72-77-72—221
Dan Sikes	74-73-75—222
Emil Esposito	71-77-74—222
Mason Rudolph	71-76-75—222
Dick Hart	74-74-75—223
Gordon Jones	75-72-76—223
E.J. Harrison	77-72-74—223
Dick Lytle	76-74-73—223
Steve Opperman	77-71-75—223
Jay Hebert	75-76-72—223
Dean Refram	71-76-77—224
Jack Montgomery	72-76-76—224
R. H. Sikes	70-76-79—225
Miller Barber	72-78-75—225
Jack Rule Jr.	75-74-75—225
Richards Sifford	73-78-74—225
Joel Goldstrand	76-75-75—225
Terry Dill	76-75-74—225
Ken Folkes	77-73-76—226
Bill Martindale	75-76-75—226
Dave Regan	76-73-77—226

Braves Sweep 2 One Run Games From LA

ATLANTA (AP) — The Atlanta Braves swept a day-night doubleheader from Los Angeles Saturday, winning the opener 5-4 and taking the nightcap 4-3 handing Dodger right-hander Don Drysdale his sixth straight loss and 10th of the season.

The doubleheader sweep was Atlanta's first this year, with a crowd of 47,226 watching the night game after 32,063 turned out in the afternoon.

Pitcher Tony Cloninger singled in two runs and blanked the Dodgers for six innings in the nightcap before Tommy Davis singled and Jim Lefebvre lined a hit off the Atlanta pitcher's foot. Limping, Cloninger went back to the mound but was tagged for a three-run homer by John Roseboro.

Cloninger was lifted after the seventh inning but got credit for his eighth victory against seven losses.

The Braves built a 4-0 lead with one run in the first inning and a three-run uprising in the sixth capped by Cloninger's two-run single.

The Braves won the afternoon game with home runs by Joe Torre, Rico Carty and pitcher Ken Johnson, who checked the Dodgers on seven hits in his first complete game in 14 tries against Los Angeles.

The Dodgers took a 3-2 lead on a solo homer by Lou Johnson and a two-run blast by Willie Davis, but the Braves wrapped up the victory with a three-run uprising in the sixth capped by Carty's solo homer.

LOS ANGELES	ab	r	h	bi	ATLANTA	ab	r	h	bi
Wills ss	4	0	0	0	FAlou 1b	4	0	0	0
Parker 1b	4	1	2	0	Mathews 3b	4	1	1	0
WDavis cf	4	1	1	2	Aaron rf	2	1	1	1
TDavis lf	4	0	1	0	MJones cf	3	0	0	0
LJohnson rf	4	2	2	1	Carty lf	3	1	2	1
Lefebvre 3b	4	0	0	0	Torre c	2	1	1	1
Roseboro c	3	0	1	1	Menke ss	4	0	1	0
Shirley pr	0	0	0	0	Woodwrd 2b	3	0	1	0
NOliver 2b	2	0	0	0	KJohnson p	2	1	2	1
Covington ph	0	0	0	0					
Kennedy 2b	0	0	0	0					
Gilliam ph	1	0	0	0					
Sutton p	2	0	0	0					
Miller p	0	0	0	0					
Ferrara ph	1	0	0	0					
Brewer p	0	0	0	0					
Moeller p	0	0	0	0					
Total	33	4	7	4	Total	27	5	9	4

Los Angeles	000 012 001—4
Atlanta	011 003 00x—5

E—Wills, Carty. DP—Los Angeles 2, Atlanta 1. LOB—Los Angeles 4, Atlanta 5. 2B—Menke, Mathews. HR—Torre (16), K.Johnson (1), L.Johnson (6), W.Davis (2), Carty (2). SB—Woodward. S—K.Johnson, M.Jones.

	IP	H	R	ER	BB	SO
Sutton (L, 7-7)	5	7	4	4	2	2
Miller	1	1	1	1	1	0
Brewer	1 2-3	1	0	0	2	0
Moeller	v9;95	0	0	0	0	0
K.Johnson (W, 6-5)	9	7	4	3	2	4

T—2:25. A—32,063.

LOS ANGELES	ab	r	h	bi	ATLANTA	ab	r	h	bi
Wills ss	3	0	0	0	FAlou 1b	4	0	0	0
Parker 1b	4	0	1	0	Mathews 3b	4	1	1	0
W Davis cf	4	0	0	0	Aaron rf	3	0	2	0
TDavis lf	4	1	2	0	MJones cf	4	1	0	0
Griffith pr	0	0	0	0	Carty lf	4	1	3	1
LJohnson rf	4	0	1	0	Torre c	3	1	2	1
Lefebvre 3b	4	1	2	0	Menke ss	4	0	0	0
Roseboro c	3	1	2	3	Woodwrd 2b	3	0	0	0
Kennedy 2b	3	0	0	0	Cloninger p	3	0	1	2
Regan p	0	0	0	0	Olivo p	0	0	0	0
Drysdale p	2	0	1	0					
Perrnoski p	0	0	0	0					
Gilliam 3b	1	0	0	0					
Total	32	3	9	3	Total	32	4	9	4

Los Angeles	000 000 300—3
Atlanta	100 003 00x—4

E—Aaron, Parker. DP—Atlanta 1. LOB—Los Angeles 3, Atlanta 7. 2B—Torre. HR—Roseboro (4).

	IP	H	R	ER	BB	SO
Drysdale (L, 4-10)	5 2-3	8	4	4	0	3
Perranoski	1	1	0	0	1	0
Regan	1 1-3	0	0	0	0	2
Cloninger (W, 8-7)	7	8	3	3	1	4
Olivo	2	1	0	0	0	1

HBP—By Drysdale (Torre, Woodward). WP—Cloninger. T—2:58. A—47,226.

The Standings

AMERICAN LEAGUE

	Won	Lost	Pct.	Behind
Baltimore	46	24	.657	—
Detroit	43	24	.642	1½
Cleveland	40	26	.606	4
California	38	32	.543	8
Chicago	32	35	.478	12½
Minnesota	31	36	.463	13½
New York	28	37	.431	15½
Kansas City	29	39	.426	16
Washington	29	42	.408	17½
Boston	24	45	.348	21½

Saturday's Results

Detroit 1, Minnesota 0
Chicago 2, New York 1
Washington 4, Boston 3
Kansas City 7, Cleveland 1
Baltimore 1, California 0

Today's Games

Baltimore (Bertaina 1-3) at California (Lopez 4-6)

Minnesota (Boswell 4-5 and Perry 2-2) at Detroit (Lolich 7-4 and Sparma 2-4), 2

Kansas City (Hunter 5-6 and Stafford 0-1) at Cleveland (Siebert 7-3 and Hargan 3-2), 2

Chicago (John 5-4 and Horlen 3-7) at New York (Talbot 5-5 and Peterson 3-5), 2

Washington (Ortega 6-5 and Hannan 0-3) at Boston (Stange 1-3 and Lonborg 3-6), 2.

NATIONAL LEAGUE

	Won	Lost	Pct.	Behind
San Francisco	44	27	.620	—
Pittsburgh	38	29	.567	4
Los Angeles	39	30	.565	4
Houston	38	32	.543	5½
Philadelphia	37	33	.529	6½
Cincinnati	34	34	.500	8½
St.Louis	33	35	.485	9½
Atlanta	33	40	.452	12
New York	28	37	.431	13
Chicago	20	47	.299	22

Saturday's Results

New York 9, Chicago 3
Atlanta 5-4, Los Angeles 4-3
Philadelphia 8, Pittsburgh 7
Houston 3, St. Louis 2
Cincinnati 3, San Francisco 2, 10 innings

Today's Games

Pittsburgh (Fryamn 4-3) at Philadelphia (Jackson 4-6)

New York (Ribant 2-3 and Rusteck 1-1) at Chicago (Faul 1-1 and Simmons 1-1), 2

Los Angeles (Koufax 13-2) at Atlanta (Lemaster 5-4)

San Francisco (Perry 9-1) at Cincinnati (Maloney 9-2)

St. Louis (Jackson 6-6) at Houston (Roberts 3-4)

Washington Wins Over Boston, 4-3 With McMullen

BOSTON (AP) — Ken McMullen, who triggered a two-run rally in the fourth inning with a single, doubled home the winning run in the ninth, and gave Washington a 4-3 victory over Boston Saturday.

Don Lock started the ninth by beating out an infield single. He moved to third as Frank Howard singled and came across on McMullen's double off the left field wall.

Rico Petrocelli accounted for two Boston runs with his 11th and 12th homers. Petrocelli lined a shot high into the screen in the third and cleared the net atop the left field wall with a tremendous shot in the fifth.

The Senators scored two runs in the fourth on a single by McMullen, a double by Willie Kirkland, a walk, a sacrifice fly by Ed Brinkman and pitcher Dick Bosman's single.

WASHINGTON	ab	r	h	bi	BOSTON	ab	r	h	bi
Blasngme 2b	4	0	1	0	Petroclli ss	4	2	2	2
Harrelson 1b	5	0	1	0	Foy 3b	3	0	1	0
Lock cf	5	2	3	1	Ystrmski lf	4	0	1	0
FHoward lf	5	0	1	0	Conigliaro rf	3	1	1	0
Valentine lf	0	0	0	0	Tartabull cf	1	0	0	0
McMulln 3b	4	1	3	1	Scott 1b	4	0	0	0
Kirkland rf	4	1	1	0	Demeter cf	4	0	1	0
Casanova c	4	0	1	0	GSmith 2b	4	0	1	1
Brinkmn ss	3	0	1	1	Ryan c	3	0	0	0
Bosman p	2	0	1	1	Sheldon p	1	0	0	0
Nen ph	1	0	0	0	Brandon p	1	0	0	0
Hmphrys p	0	0	0	0	LGreen ph	1	0	0	0
King ph	0	0	0	0	Wyatt p	0	0	0	0
Saverine pr	0	0	0	0					
Kline p	0	0	0	0					
Total	37	4	13	4	Total	33	3	7	3

Washington	000 200 101—4
Boston	001 110 000—3

DP—Boston 1. LOB—Washington 13, Boston 4. 2B—Casanova, Kirkland, McMullen. HR—Petrocelli 2 (12), Lock (9). SF—Brinkman.

	IP	H	R	ER	BB	SO
Bosman	5	5	3	3	1	5
Humphreys	2	0	0	0	0	3
Kline (W, 4-2)	2	2	0	0	0	1
Sheldon	3 1-3	7	2	2	1	2
Brandon	3 2-3	2	1	1	3	3
Wyatt (L, 0-4)	2	4	1	1	2	1

PB—Ryan. T—2:57. A— 2,204.

Murphy Is Winner In NCAA Meet

STANFORD, Calif. (AP) — Pudgy Bob Murphy of Florida shot a four-under-par 67 Saturday and added the National Collegiate Athletic Association golf title to his National Amateur crown.

Murphy finished with a four-round total of 283, two strokes up on Vinny Giles of Georgia.

Murphy's 67 was the best round of the tournament on the 6,835-yard par 71 Stanford course. He needed it to hold off the closing 68 by Giles.

Arne Dokka of Los Angeles State, who went into the final round with a two-stroke lead, shot a 74 and finished at 288 in a tie for third with Bob Dickson of Oklahoma State. Dickson had a final 71.

Three tied for fifth at 289. They were Hal Underwood of Houston, Ron Cerrudo of San Jose State and Rick Rhoads of Southern California.

Murphy, a 5-9, 295-pounder, ran off six birdies in nine holes, starting with the sixth, to clinch it.

This was his second appearance in the NCAA championship. He finished sixth last year. He won the National Amateur at Tulsa last summer and was second low amateur in last week's U.S. Open.

Defending champion Marty Fleckman of Houston had a final round of 69 and a tie for eighth at 290. B.R. McLendon of LSU also had a 69 for 290.

Jim Grant of Houston, low amateur in the Masters, was disqualified for signing an incorrect score card at the end of the third round. John Miller of Brigham Young, low amateur in the Open, finished far back at 301.

STANFORD, Calif. (AP) — Final scores in the NCAA national golf championships Saturday on the 6,835 yard, par 71 Stanford University course:

Bob Murphy, Florida	72-71-73-67—283
Vinny Giles, Georgia	70-75-72-68—285
Bob Dickson, Okla. St.	69-75-73-71—288
Arne Dokka, LA State	71-72-71-74—288
Rick Rhoads, USC	76-73-71-69—289
Ron Cerrudo, San Jose	70-74-74-71—289
Hal Underwood, Houston	71-72-74-72—289
Marty Fleckman, Houston	74-69-78-69—290
B.R. McLendon, LSU	73-74-74-69—290
Mike Taylor, BUY	76-73-74-69—292
Mike Mitchell, Houston	72-78-73-69—292
Andy Nusbaum, Army	73-76-72-71—292
Hale Irwin, Colo.	70-71-77-74—292
Elwin Fanning, Houston	71-76-70-75—292
Don Lackey, Okla. St.	75-72-71-77—295
Mike Riley, San Diego	72-72-76-75—295
Jim Carlson, Minnesota	78-71-75-71—295
Lee Davis, USC	73-75-74-73—295
Chas McLaughin N.D.	77-75-67-74-295
Jame Gough, Air Force	77-72-78-69—296
Tim Collins, Va. Tech	75-72-73-76—296
Sherman Finger, USC	69-79-75-73—296
R. Randall, San Jose St.	75-76-74-71—296
Willie Brask, Minn.	73-73-76-74—296
Edgar Sneed Jr., Ohio St.	78-74-73-72—297
Joe Porter III, Ariz. St.	78-70-77-72—297
R. Shephard, Marshall	77-74-74-72—297
Mike Higgins, UCLA	75-72-78-73—298
John Baldwin, N. Carolina	74-73-79-72—298
John Keffer, San Jose St.	74-70-81-73—298
George Boutell, Ariz. St.	73-74-78-73—298
John Hogden, Wisconsin	73-73-77-76—299
Terry Small, San Jose St.	72-75-76-76—299
Terry Hartshorn, UCLA	71-79-73-76—299
Rick Talt, Ariz. St.	75-75-72-77—299
Dick Harris, Stanford	75-73-72-79—299
Michael Good, Ohio St.	80-71-75-74—300
Kemp Richardson, USC	77-73-75-75—300
Jim Hardy, Okla. St.	75-72-79-75—301
Randy Wolff, LSU	77-72-78-74—301
Bob Bouchier, Stanford	74-77-77-73—301
John Miller, BYU	74-78-76-73—301
Rian McNally, N. Dame	70-78-81-72—301
A. Aontonio Jr., Ohio St.	78-74-78-71—301
Dale Vaught, New Mex.	73-77-75-76—301
Jim Base, Indiana	74-75-78-75—302
Tim Sweborg, Bradley	78-74-75-75—302
Wayne Vollmer, Ariz.	77-73-79-73—302
Bob Smith, Sac. State	74-78-74-77—303
Larry Hartley, Ore. St.	79-70-75-80—304
John Schroeder, Mich.	73-79-77-76—305
Lloyd West, Oregon St.	76-76-78-76—306
Ken Moorrow, Oregon	79-73-78-77—307
J. Thompson, Mich. St.	79-73-79-76—307
Jim Gannon Washington	78-74-78-77—307
Orrin Vincent, Seattle	79-73-79-76—307
Bill Buss, Toledo	73-78-77-81—309
J. Darling, Tex. Western	75-76-81-78—310
James Geiger, Penn	75-76-80-83—314
Jim Grant, Houston	74-75-78—DNP
Bill McCormick, LA st.	77-75-81—DNP

DNP—Did not play last round.

Astros Lose Joe Morgan For 3 Weeks

HOUSTON (AP) — Joe Morgan, Houston's second baseman, was lost to the Astros' for at least three weeks Saturday night when his right knee cap was fractured by a ball hit by teammate Lee Maye.

Morgan, the Astros' leading batter with a .319 average, was hit on the knee cap during batting practice by a smash off Maye's bat. He was taken to a hospital, where X-rays showed the fracture.

Morgan's leg has been placed in a cast and it is estimated that he will be lost for three or fouru weeks.

Jeter Inks Pact With Green Bay

GREEN BAY, Wis. (AP) — Bob Jeter, who performed limited but valuable service as a defensive back last season, has signed his 1966 contract with the Green Bay Packers of the National Football League.

Last season Jeter played several preseason games at right cornerback before being sidelined with an injury.

He served as a back-up man to Doug Hart, intercepting one pass against the Colts in Baltimore.

Reds Knock Off Giants, 3-2

Atlanta Braves Hire Richards, Leave Door Open For Position

ATLANTA (AP) — The Atlanta Braves hired Paul Richards to help with their farm system Saturday, but left the door open to move him into any job in the organization.

There has been speculation that Manager Bobby Bragan might not last the season with the slumping Braves, and the hiring of Richards is bound to step up such talk.

Richards formerly managed the Chicago White Sox and the Baltimore Orioles. He also served as general manager of the Orioles and the Houston Astros.

The 57-year-old Richards was fired by the Astros last year and since then has been working in the Philadelphia Phillies scouting system.

Atlanta General Manager John McHale said "Richards is available to handle all jobs in our organization."

Asked if the Braves were thinking of moving him into the manager's job, McHale replied: "We have not hired him at this time for this sort of a job, but he has the talent to do many jobs."

McHale said Richards would set up a new department of instruction for young players in the Braves' farm system.

Asked when the department was created, McHale said, "It was created today."

McHale added that if Richards moved up in the organization "it will be because management decides in the futures that he should move up."

Richards has been assigned to go to Yakima, Wash., next week to visit the Braves' farm club. Plans call for him to visit all the clubs in the Braves farm system.

"We think he is the best man in baseball in handling young players, particularly with pitchers and catchers," McHale said.

"He was very interested in getting this type of job. This is not a demotion for him because this is an important job in our organization."

Richards managed the White Sox four years before taking over as manager of the Orioles in 1955. He was manager of the Orioles six seasons and served as general manager for four of those seasons.

He was released as general manager of the Houston Astros last year in a shuffle by management that left him without a job before he went to work for the Phils in their scouting system.

McHale's announcement was made between games of a day-night doubleheader with the Los Angeles Dodgers. Richards was not in Atlanta for the announcement.

Bragan, who was not told earlier of the hiring of Richards, said. "That's interesting."

"They hired a real capable man. Richards is a guy who knows fundamentals as well as anybody," Bragan added.

CINCINNATI (AP) — Tony Perez' pinch single in the 10th inning drove in Chico Ruiz with the winning run as the streaking Cincinnati Reds won their eighth straight game Saturday night, edging San Francisco 3-2.

Johnny Edwards singled with one out and after Ruiz forced pinch runner Dick Simpson, Leo Cardenas beat out a slow roller, setting the stage for Perez, who batted for winning pitcher Billy McCool.

Perez' hit beat Frank Linzy, who had relieved starter Juan Marichal at the start of the 10th.

Marichal, trying for his 14th victory, allowed just three hits before leaving for a pinch runner.

He retired 12 straight batters after allowing a leadoff homer in the sixth to Tommy Harper, which tied the score.

After four scoreless innings in which Marichal, making just 32 pitches, allowed only one hit and Reds' starter Hank Fischer allowed only two, the Giants got a tainted run in the fifth. A throwing error by Pete Rose, trying for a double play, permitted Ollie Brown to score from third.

Deron Johnson's double, an infield out and a passed ball gave the Reds the tying run in their half.

Willie McCovey singled home another Giant run in the sixth but Harper came right back with his home run to tie it again.

SAN FRANCISCO	ab r h bi	CINCINNATI	ab r h bi
Davenprt ss	5 0 0 0	Harper rf	4 1 2 1
Haller c	4 0 0 0	Rose 2b	4 0 0 0
Dietz ph	1 0 0 0	Pinson cf	4 0 0 0
Mays cf	5 1 0 0	Coleman 1b	4 0 0 0
McCovey 1b	3 0 1 0	DJohnson lf	4 1 1 0
Hart 3b	4 0 1 0	Edwards c	4 0 1 0
Gabrielsn lf	3 0 0 0	Simpson pr	0 0 0 0
Peterson lf	1 0 0 0	Ruiz pr	0 1 0 0
Brown rf	4 1 1 0	Cardenas ss	3 0 1 0
Lanier 2b	4 0 1 0	Fischer p	2 0 0 0
Marichal p	4 0 1 1	McCool p	1 0 0 0
Mason pr	0 0 0 0	Perez ph	1 0 1 1
Barton c	0 0 0 0		
Total	37 2 9 2	Total	35 3 6 2

Two out when winning run scored.

San Francisco	000 011 000 0— 2
Cincinnati	000 011 000 1— 3

E—Marichal, Rose, Lanier. DP—San Francisco 1, Cincinnati 1. LOB—San Francisco 7, Cincinnati 4. 2B—Haller, Pinson, D.Johnson. HR—Harper (3). SF—Hart.

	IP	H	R	ER	BB	SO
Marichal	9	3	2	1	1	5
Linzy (L, 2-4)	2-3	1	1	1	0	0
Fischer	7 1-3	8	2	2	1	6
McCool (W, 4-3)	2 2-3	1	0	0	0	3

WP—Fischer (2). PB—Haller. T—2:50. A—27,864.

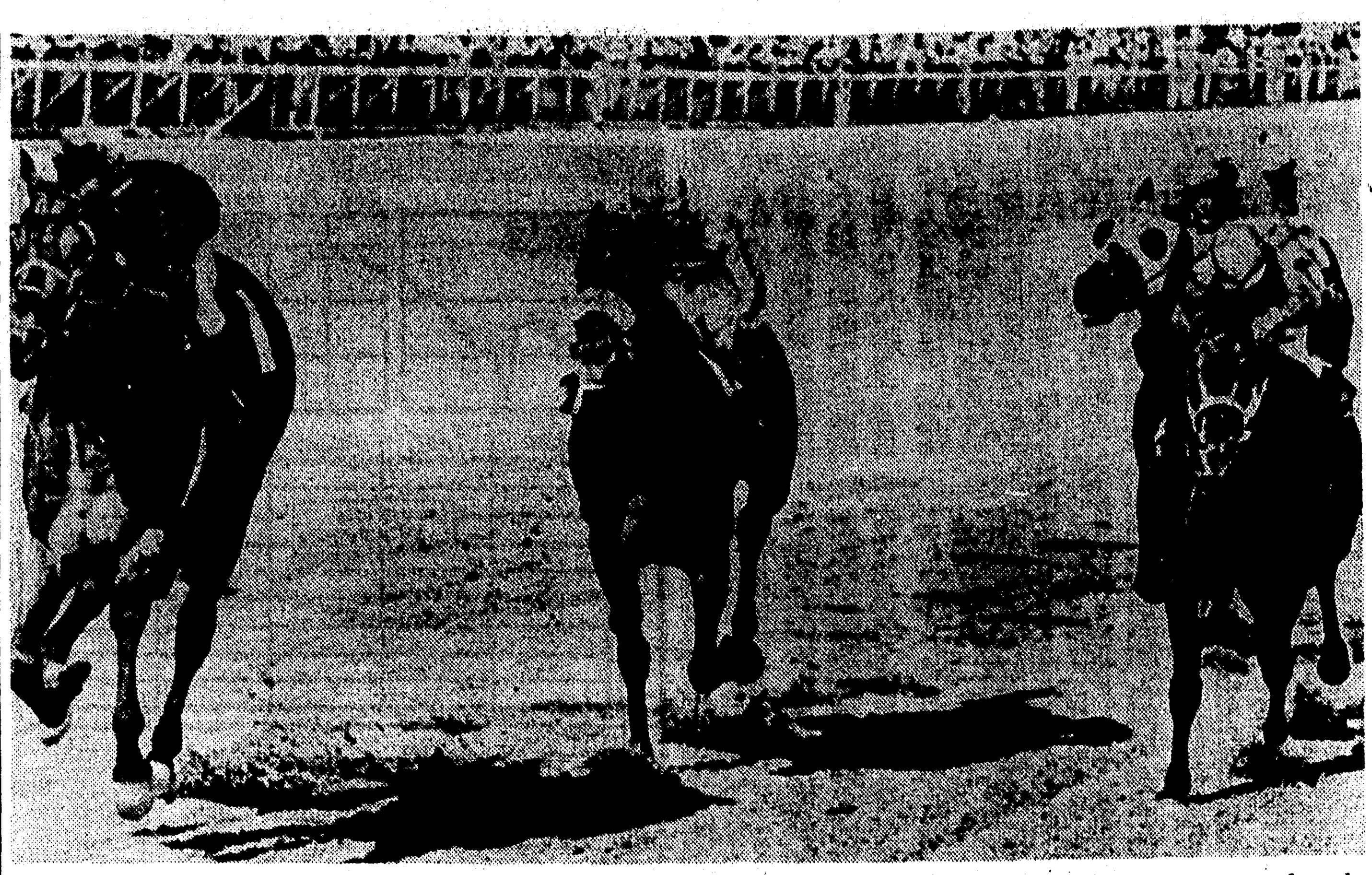

BUCKPASSER, with Braulio Baeza up gets to wire first on outside to win the Arlington Classic. The time for mile out of the chute was 1:32.3, a world record. Creme Dela Creme, center, was second and He Jr. right was third. (AP Wirephoto)

Monroe Morning World

SPORTS

Six-B Sunday, June 26, 1966

Divisionals Are Set For Today At Harmon's Track

"D" Day has arrived for local and area drag racing artists as Harmon Raceway opens its track to the Southwest Region Divisional Record Races.

A capacity crowd is expected today for the races which have drawn some of the top cars from throughout the states of Texas, Oklahoma, Arkansas, New Mexico and Louisiana.

The gates will be opened at 8 a.m. with record runs scheduled for 9 until 1 p.m. and eliminations starting at 2.

Today's elimination races offer dragsters an opportunity to collect valuable points toward a possible spot in the world championship affair scheduled in Tulsa on Oct. 30-31.

To gain a berth in the world finals a driver must accumulate enough points to rank in the top five from his Region in his particular event.

Scheduled to be on hand at Harmon today to oversee the Divisional is the National Hot Rod Association certification team. This is composed of divisional director Dale Ham, Chuck Nelson the divisional technical director and Ernest Anderson, "Mr. Stock Car."

The Harmon Divisional is one of seven such meets for the Southwest Region. Two have already been held, in Oklahoma City and Opelousas, with others set during the summer at Victoria, Tex., Tulsa, Austin and Amarillo, Tex.

This marks the first year NHRA Divisionals have been held and all the participates here today will be shooting for Divisional Records. Top times today in each of the seven classes will go into the books as records.

Possibly as many as 15 to 20 "big smoke" machines are entered in the Harmon show with all capable of exceeding the 200 mph. mark.

Some of the top entries include the Anderson Brothers, Cupit and Cunningham, Albert Waits and Doug Mead, all in the AA-FD bracket.

The street eliminator action will sport such participates as Gary Gant's C-MP chevy, the Pearah and Smeltzer B-gasser, Pete Mims' B-MP chevy and the "Quarter Horse" from Greenville, Miss.

The stocker races will be especially interesting for the Monroe crowd as several local men are expected to be among the top entries.

Three locals who have already participated in Divisionals this summer are Charles Rogers in a F-SA Pontiac, Larry Cooper in his D-S Dodge Dart, Sammy Ferraci with his J-SA Pontiac and Larry Pankey driving his A-S '66 Dodge Hemi.

Phillies Take Wild 8-7 Win From Pirates

PHILADELPHIA (AP) — Homers by Bill White and Rich Allen and a triple by Dick Groat powered Philadelphia to an 8-7 victory over Pittsburgh Saturday night after a wild 48-minute first inning.

Groat tripled in the lead run in the sixth, breaking a 5-5 tie, and also had a double, single and another run batted in. White's 12th homer, also scoring Cookie Rojas, iced the game in the seventh.

Allen's homer, No. 16, bounced off the left-field roof in the second.

Both starting pitchers went to the showers in the first — Phil left-hander Chris Short retiring only one batter and Pirate right-hander Vern Law just two.

Pittsburgh got three runs on two hits, two walks and a hit batsmen in the first. But the Phils combined five hits and a walk for four runs.

A passed ball by Phil catcher Clay Dalrymple in the fifth let Manny Mota score with the fourth Pirate run. Pittsburgh then tied it in the sixth on Mota's triple to center after pinch hitter Matty Alou singled and stole second.

Dalrymple was hit by a ball thrown by Pete Mikkelson, the fourth Pirate pitcher, to start the sixth and came around on Groat's triple.

PITTSBURGH	ab r h bi	PHILADELPHIA	ab r h bi
Alley ss	5 1 1 0	Rojas 2b	4 1 1 0
Mota cf	4 3 3 1	Callison rf	4 1 1 0
Clemente rf	4 2 2 1	Allen lf	4 2 1 1
Paplaroni c	3 0 0 1	Brandt lf	0 0 0 0
McBean pr	0 0 0 0	White 1b	4 2 2 2
Clndenon 1b	2 0 0 2	Gonzalez cf	4 1 2 2
Pagan 3b	5 0 1 0	Dalrmple c	2 1 0 0
Mazroski 2b	3 0 0 1	TTaylor 3b	4 0 1 1
Stargell lf	3 0 0 0	Groat ss	4 0 3 2
Law p	1 0 0 0	Short p	0 0 0 0
ODell p	1 0 0 0	Fox p	0 0 0 0
Sisk p	0 0 0 0	Kuenn ph	1 0 0 0
MAlou ph	1 1 1 0	Culp p	2 0 0 0
Mikkelsn p	0 0 0 0	Craig p	0 0 0 0
Lynch ph	1 0 0 0		
Cardwell p	0 0 0 0		
Total	33 7 8 6	Total	33 8 11 8

Pittsburgh	300 011 002— 7
Philadelphia	410 001 20x— 8

DP—Pittsburgh 1. LOB—Pittsburgh 9, Philadelphia 7. 2B—Groat, Clemente. 3B—Mota (2), Groat. HR—Allen (16), White (12). SB—M.Alou. S—Culp. SF—Clendenon (2).

	IP	H	R	ER	BB	SO
Law	2-3	5	4	4	1	0
O'Dell	3 1-3	2	1	1	0	2
Sisk	1	0	0	30	0	1
Mikkelsen (L, 5-4)	2	3	3	3	2	2
Cardwell	1	1	0	0	0	2
Short	1-3	2	3	3	2	0
Fox	2-3	0	0	0	1	1
Culp (W, 3-3)	7	6	4	4	4	9
Craig	1	0	0	0	0	1

HBP—By Short (Mota), By Mikkelsen (Dalrymple), By Cardwell (Callison). WP—Culp. PB—Dalrymple. T—3:19. A—23,160.

Orioles Get Past Angels

ANAHEIM (AP) — Sam Bowens' ninth inning homer lifted the Baltimore Orioles to a 1-0 victory over the California Angels Saturday night.

Bowens lined George Brunet's pitch into the left field stands with one out in the ninth, breaking up a pitcher's duel and rewarding Wally Bunker with his eighth victory of the season.

Bunker and Bruinet each had allowed just five hits over the first eighth innings. After Bowens' homer gave the Orioles the lead, Manager Hank Bauer lifted Bunker for a pinch hitter and Dick Hall pitched the ninth, completing the shutout.

Only one base runner on each side had advanced as far as third base in the first eight innings.

The Orioles did it in the eighth when Andy Etchebarren walked and took third on a two-out single by Boog Powell. But Brunet choked off the threat by retiring Frank Robinson on a fly to left.

BALTIMORE	ab r h bi	CALIFORNIA	ab r h bi
Aparicio ss	4 0 0 0	Cardenal cf	4 0 1 0
Powell 1b	4 0 1 0	Kirkptrck rf	3 0 0 0
FRobinsn rf	4 0 2 0	Fregosi ss	3 0 1 0
BRobinsn 3b	4 0 1 0	Siebern 1b	3 0 2 0
Bowens lf	4 1 1 1	Reichardt lf	4 0 0 0
Snyder lf	0 0 0 0	Knoop 2b	4 0 0 0
DJohnson 2b	3 0 0 0	Satriano c	4 0 0 0
Blair cf	4 0 1 0	Schaal 3b	2 0 1 0
Etchebrn c	3 0 1 0	WSmithph	1 0 0 0
Bunker p	3 0 0 0	Brunet p	3 0 0 0
BJohnson ph	1 0 0 0		
DHall p	0 0 0 0		
Total	34 1 7 1	Total	31 0 5 0

Baltimore	000 000 001— 1
California	000 000 000— 0

LOB—Baltimore 8, California 8.HR—Bowens (3). SB—Fregosi.

	IP	H	R	ER	BB	SO
Bunker (W, 8-4)	8	5	0	0	4	6
D.Hall	1	0	0	0	0	2
Brunet (L, 5-5)	9	7	1	1	2	7

T—2:48. A—35,174.

Drivers Buried Side By Side

SEATTLE (AP)—Ron Musson and Rex Manchester, killed last Sunday in spectacular speedboat crashes on the Potomac River, rested side by side Saturday in identical bronze caskets in a marble crypt not far from their Seattle homes.

The two prominent drivers of unlimited hydroplanes died in separate accidents during the President's Cup regatta at Washington, D.C. Musson's boat disintegrated in a great explosion of spray and debris during the first heat of the tragic race.

A third driver, Don Wilson of Palm Beach, Fla., also died when his boat and Manchester's collided at high speed in the race's final heat.

Shaw Takes 4th Straight Win As Met

CHICAGO (AP) — Veteran right-hander Bob Shaw became the first starting pitcher to win four straight games in the five-year history of the Mets Saturday as New York defeated the Chicago Cubs 9-3.

Shaw purchased from the San Francisco Giants 15 days ago, has compiled the string in his first four starts for the Mets. Previously Larry Bearnarth won four in a row for the Mets — all in relief in 1964.

Shaw scattered 11 hits and increased his over-all record to 5-4.

Ed Kranepool and Ed Bressoud took turns sparking the Mets' two four-run spurts with two homers good for five runs. Kranepool hit his seventh with one aboard off the starter and loser, Bill Hands, in the second.

Bressoud's fourth three-run homer of the season came in the fifth off Ferguson Jenkins.

In extending their winning streak to four, their longest of the season, the Mets handed the Cubs their sixth straight setback.

Third baseman Ron Santo clubbed a third-inning single, extending his consecutive hitting streak to 24 games. This pulled Santo within three of the Cubs' all-time club record of 27 by Hack Wilson in 1929.

NEW YORK	ab r h bi	CHICAGO	ab r h bi
Hunt 2b	5 0 1 2	Phillips cf	4 2 3 0
Luplow rf	5 0 0 0	Beckert ss	5 0 2 0
Boyer 3b	4 0 1 0	BWilliams rf	5 0 0 2
CJones cf	5 3 3 0	Santo 3b	3 0 1 0
Lewis lf	4 1 1 1	Boccbella lf	4 0 1 0
Murphy lf	1 0 0 0	Banks 1b	4 1 1 0
Kranpool 1b	4 2 1 3	Hundley c	4 0 2 1
Bressoud ss	4 2 2 3	Amlfitano 2b	2 0 1 0
Grote c	4 1 2 0	LThomas ph	1 0 0 0
Shaw p	3 0 1 0	Kessinger ss	1 0 0 0
		Hands p	0 0 0 0
		Koonce p	1 0 0 0
		Altman ph	1 0 0 0
		Jenkins p	0 0 0 0
		Stewart ph	1 0 0 0
		Hendley p	0 0 0 0
		Keough ph	1 0 0 0
Total	39 9 12 9	Total	37 3 11 3

New York	001 040 000— 9
Chicago	101 100 000— 3

E—Santo, Boyer. DP—New York 1. LOB—New York 7, Chicago 9. 2B—Hunt, Phillips, Banks, C.Jones, Lewis, Beckert, Hundley, Boyer. HR—Kranepool (7), BressoudSB—Phillips, Grote.

	IP	H	R	ER	BB	SO
Shaw (W, 5-4)	9	11	3	3	1	7
Hands (L, 5-6)	1 1-3	4	4	4	1	1
Jenkins	2	4	4	4	2	1
Hendley	cmucu		0	0	1	4

HBP—By Shaw (Santo). WP—Shaw. PB—Grote. T—3:02. A— 7,708.

Lakers Sign

ROANOKE, Va. (AP) — John Wetzel, star of last season's Virginia Tech basketball team, has signed with the Los Angeles Lakers of the National Basketball Association.

Wetzel, a forward at Tech, will play guard with the Lakers. He signed a straight contract after a series of recent workouts with the Lakers.

Paragon Wins

BONITA (Special) — The undefeated Paragon Club topped Bonita 19-14 here Saturday.

The Paragon Club plays in Monroe's Minor League.

Bruce Black was credited with the victory. Black and Fred Kalil homered for the winners.

Cuellar Gets 15 K's In 6th Victory

HOUSTON (AP) — Undefeated Mike Cuellar won his sixth game for Houston by scattering seven hits and the Astros made the most of four errors for a 3-2 victory over St. Louis Saturday night.

Cuellar struck out 15 — high in the majors this season. He walked three.

The Astros scored in the first inning on an inside-the-park homer by Sonny Jackson, then pushed across unearned runs in the fourth and seventh.

In the fourth, Rusty Staub singled and when pitcher Ray Washburn threw wild, Staub went to second. Phil Gagliano's error on Dave Nicholson's grounder moved Staub to third. Bob Aspromonte then grounded into a force out at second but home plate was left unguarded and Staub scored when Julian Javier's throw went wild.

The Astros scored their final run in the seventh when Bob Lillis beat out an infield hit, moved up on a sacrifice and scored when Javier let Jackson's grounder get through him for an error.

ST. LOUIS	ab r h bi	HOUSTON	ab r h bi
Brock lf	4 0 1 0	SJackson ss	4 1 2 1
Gagliano 3b	3 1 2 0	Wynn cf	4 0 0 0
Flood cf	4 0 1 1	Staub lf	4 1 2 0
Cepeda 1b	3 0 0 0	Nicholson rf	3 0 0 0
Shannon rf	4 0 0 0	Asprmnte 3b	3 0 0 1
Javier 2b	3 0 1 0	Bateman c	3 0 0 0
Maxvill ss	3 0 1 0	Harrison 1b	2 0 0 0
Buchek ph	1 0 0 0	Lillis 2b	3 1 1 0
Corrales c	3 0 1 0	Cuellar p	2 0 0 0
MCarver ph	1 0 0 0		
Washbrn p	2 0 0 0		
Smith ph	1 0 1 0		
Gibson pr	0 1 0 0		
Hoerner p	0 0 0 0		
Total	32 2 8 1	Total	28 3 5 2

St.Louis	000 001 010— 2
Houston	100 100 10x—3

E—S.Jackson, Washburn, Gagliano, Javier (2), Lillis, Bateman. DP—St.Louis 1, Houston 2. LOB—St.Louis 6, Houston 5. 2B—Maxvill, Gagliano. HR—S.Jackson (2). S—Nicholson, Cuellar.

	IP	H	R	ER	BB	SO
Washburn (L, 4-4)	7	5	3	1	2	1
Hoerner	1	0	0	0	0	1
Cuellar (W, 6-0)	9	8	2	1	3	15

T—1:59. A—36,825.

Mann In Lead By One Stroke

WATERLOO, Iowa (AP) — Carol Mann continued her sub-par shooting Saturday and took a one-stroke lead over Ruth Jessen after 36 holes of the Waterloo Women's Open golf tournament.

Miss Mann combined 16 pars and two birdies for 34-36—70 rounds over the rugged Sunnyside Country Club course for a 141 total going into today's wrapup of the $10,000 meet.

Miss Jessen, who had 11 one-putt greens in taking medal honors with a 69 Friday, had difficulty with her short shots Saturday.

She had only five one-putt greens in the second round, and needed 31 putts for the route.

The Leaders:

Coral Mann	71-70—141
Ruth Jessen	69-73—142
Kathy Whitworth	73-73—145
Mickey Wright	74-72—146
Sybil Griffin	72-74—146
Judy Torluemke	76-71—147
Betsy Rawls	71-76—147
Sandra Spuzich	74-75—149
Lesley Holbert	76-73—149
Marlene Hagge	73-77—150
Betsy Cullen	75-75—150
Clifford Ann Creed	76-74—150
Jo Ann Prentice	77-74—151
Sanira Palmer	74-77—151
Judy Kimball	74-77—151
Althea Gibson	74-77—151
Gloria Ehert	75-76—151
Margie Masters	74-78—152
Donna Caponi	75-77—152
xKay Shaw	77-75—152

x—Amateur.

Tommy Aaron Captures Lead In Western Open Tournament

CHICAGO (AP) — Tommy Aaron, almost always a contender but not a winner, shot a 69 Saturday for a one-under-par total of 212 and took the third round lead in the $100,000 Western Open Golf tournament.

One stroke back back at 213 were Billy Casper, the new National Open king and defending titlist; Ken Venturi, the 1964 Open champion, and Kermit Zarley, the 1962 NCAA champion.

In sweltering 95 degree heat, Aaron fashioned 35-34 against the Medinah course 36-35 standard. Casper had 36-36—72. Venturi 34-37—71 and Zarley, who was tied for the 36-hole lead with Homero Blancas, his one-time University of Houston teammate, posted 37-36—73.

Blancas slipped to 74 for 214 to share this bracket with Jack McGowan, who tied for second in the 1965 Western Open.

Arnold Palmer's showdown with Casper, who rallied to defeat the slumping Palmer for the National Open crown a week ago, faded. Arnie, demanding a majority of the crowd of 16,300, skidded to 75 for 217.

Both Palmer and Venturi were bitter about the slow play.

"We breeze through the National Open and then come here and slow down," said Arnie. "They put in a rule to speed up play and then they don't do anything about it."

Venturi said he was "dead tired."

"We had to wait on every tee and it took us four hours and 45 minutes to finish — it's ridiculous," said Venturi. "It was all caused when the first group of the day (Jay Hebert and Joel Goldstrand) took 4:19. It clogged the rest of us and the time never could be made up."

The lowest third round was 37-30 by George Archer of Gilroy, Calif., the 1965 Lucky International champion. His sizzling back nine with five birdies was a competitive record for Medinah's timbered No. 3 course.

The field for today's windup was reduced to 60, with 226 being the cutoff mark.

Aaron is one of the best players among PGA regulars who has never won a tour title. But he's always dangerous and has $16,722 in winnings this year.

Aaron had birdie putts of 4½, 15 and 2 feet and holed out on a 25-foot chip for another. He overshot the ninth green and was trapped on the 15th for his only bogies.

Casper hit at least four traps, costing him bogies each time, but compensated with 5, 30 and 10-foot birdie 3 putts.

Venturi had the lead all to himself after 45 holes but went over the 15th green to drop a stroke to par and bogeyed the 18th when he was in the sand.

Zarley scrambled for three bogies and two birdies on the last nine for his 36. He missed sharing the lead by taking a 5 on the last hole when his second shot rolled over the green into the wirey fringe.

In case of a tie after the regulation 72 holes, there will be a sudden death playoff.

Three strokes off the pace with 215 was Gay Brewer with 11 one-putt greens for a 69. Bruce Devlin, with 70, shared 216 with Archer.

CHICAGO (AP) — Third round leaders and qualifiers in the Western Open Golf Tournament:

Tom Aaron	75-68-69—212
Billy Casper	69-72-72—213
Kermit Zarley	71-69-73—213
Ken Venturi	72-70-71—213
Homero Blancas	71-69-74—214
Jack McGowan	71-71-72—214
Gay Brewer Jr	75-71-69—215
Bruce Devlin	73-73-70—216
George Archer	73-76-67—216
Doug Sanders	69-76-72—217
Arnold Palmer	72-70-75—217
Tony Lema	71-71-75—217
Mike Souchak	71-74-72—217
Dave Hill	72-75-70—217
Bob Verwey	74-72-71—217
John Cook	74-73-70—217
Harry Toscano	73-70-75—218
Bruce Crampton	73-73-72—218
Charles Coody	74-71-73—218
John Schlee	77-71-70—218
Labron Harris	74-72-73—219
Gardner Dickinson Jr.	75-71-73—219
Don January	75-71-73—219
Bob Brue	75-70-75—220
Tommy Bolt	68-74-78—220
Claude King	74-76-70—220
Bob Zimmerman	74-76-70—220
Jack Fleck	73-78-69—220
Rod Funseth	71-75-75—221
Joe Campbell	75-72-74—221
Bob Goalby	73-74-74—221
Johnny Pott	74-71-76—221
Roger Ginsberg	71-76-74—221
Frank Beard	73-75-73—221
Bert Yancey	70-77-74—221
BillyMaxwell	72-75-74—221
Bert Weaver	74-75-72—221
Jacky Cupit	72-78-71—221
Kel Nagle	72-77-72—221
Dan Sikes	74-73-75—222
Emil Esposito	71-77-74—222
Mason Rudolph	71-76-75—222
Dick Hart	74-74-75—223
Gordon Jones	75-72-76—223
E.J. Harrison	77-72-74—223
Dick Lytle	76-74-73—223
Steve Opperman	77-71-75—223
Jay Hebert	75-76-72—223
Dean Refram	71-76-77—224
Jack Montgomery	72-76-76—224
R. H. Sikes	70-76-79—225
Miller Barber	72-78-75—225
Jack Rule Jr.	75-74-76—225
Richards Sifford	73-78-74—225
Joel Goldstrand	76-75-75—225
Terry Dill	76-75-74—225
Ken Folkes	77-73-76—226
Bill Martindale	75-76-75—226
Dave Regan	76-73-77—226

Braves Sweep 2 One Run Games From LA

ATLANTA (AP) — The Atlanta Braves swept a day-night doubleheader from Los Angeles Saturday, winning the opener 5-4 and taking the nightcap 4-3 handing Dodger right-hander Don Drysdale his sixth straight loss and 10th of the season.

The doubleheader sweep was Atlanta's first this year, with a crowd of 47,226 watching the night game after 32,063 turned out in the afternoon.

Pitcher Tony Cloninger singled in two runs and blanked the Dodgers for six innings in the nightcap before Tommy Davis singled and Jim Lefebvre lined a hit off the Atlanta pitcher's foot. Limping, Cloninger went back to the mound but was tagged for a three-run homer by John Roseboro.

Cloninger was lifted after the seventh inning but got credit for his eighth victory against seven losses.

The Braves built a 4-0 lead with one run in the first inning and a three-run uprising in the sixth capped by Cloninger's two-run single.

The Braves won the afternoon game with home runs by Joe Torre, Rico Carty and pitcher Ken Johnson, who checked the Dodgers on seven hits in his first complete game in 14 tries against Los Angeles.

The Dodgers took a 3-2 lead on a solo homer by Lou Johnson and a two-run blast by Willie Davis, but the Braves wrapped up the victory with a three-run uprising in the sixth capped by Carty's solo homer.

LOS ANGELES	ab r h bi	ATLANTA	ab r h bi
Wills ss	4 0 0 0	FAlou 1b	4 0 0 0
Parker 1b	4 1 2 0	Mathews 3b	4 1 1 0
WDavis cf	4 1 1 2	Aaron rf	2 1 1 1
TDavis lf	4 0 1 0	MJones cf	3 0 0 0
LJohnson rf	4 2 2 1	Carty lf	3 1 2 1
Lefebvre 3b	4 0 0 0	Torre c	2 1 1 1
Roseboro c	3 0 1 1	Menke ss	4 0 1 0
Shirley pr	0 0 0 0	Woodwrd 2b	3 0 1 0
NOliver 2b	2 0 0 0	KJohnson p	2 1 2 1
Covington ph	0 0 0 0		
Kennedy 2b	0 0 0 0		
Gilliam ph	1 0 0 0		
Sutton p	2 0 0 0		
Miller p	0 0 0 0		
Ferrara ph	1 0 0 0		
Brewer p	0 0 0 0		
Moeller p	0 0 0 0		
Total	33 4 7 4	Total	27 5 9 4

Los Angeles	000 012 001— 4
Atlanta	011 003 00x— 5

E—Wills, Carty. DP—Los Angeles 2, Atlanta 1. LOB—Los Angeles 4, Atlanta 5. 2B—Menke, Mathews. HR—Torre (16), K.Johnson (1), L.Johnson (6), W.Davis (2), Carty (2). SB—Woodward. S—K.Johnson, M.Jones.

	IP	H	R	ER	BB	SO
Sutton (L, 7-7)	5	7	4	4	2	2
Miller	1	1	1	1	1	0
Brewer	1 2-3	1	0	0	2	0
Moeller	v9:95	0	0	0	0	0
K.Johnson (W, 6-5)	9	7	4	3	2	4

T—2:25. A—32,063.

LOS ANGELES	ab r h bi	ATLANTA	ab r h bi
Wills ss	3 0 0 0	FAlou 1b	4 0 0 0
Parker 1b	4 0 1 0	Mathews 3b	4 1 1 0
W Davis cf	4 0 0 0	Aaron rf	3 0 2 0
TDavis lf	4 1 2 0	MJones cf	4 1 0 0
Griffith pr	0 0 0 0	Carty lf	4 1 3 1
LJohnson rf	4 0 1 0	Torre c	3 1 2 1
Lefebvre 3b	4 1 2 0	Menke ss	4 0 0 0
Roseboro c	3 1 2 3	Woodwrd 2b	3 0 0 0
Kennedy 2b	3 0 0 0	Cloninger p	3 0 1 2
Regan p	0 0 0 0	Olivo p	0 0 0 0
Drysdale p	2 0 1 0		
Perrnoski p	0 0 0 0		
Gilliam 3b	1 0 0 0		
Total	32 3 9 3	Total	32 4 9 4

Los Angeles	000 000 300— 3
Atlanta	100 003 00x— 4

E—Aaron, Parker. DP—Atlanta 1. LOB—Los Angeles 3, Atlanta 7. 2B—Torre. HR—Roseboro (4).

	IP	H	R	ER	BB	SO
Drysdale (L, 4-10)	5 2-3	8	4	4	0	3
Perranoski	1	1	0	0	1	0
Regan	1 1-3	0	0	0	0	2
Cloninger (W, 8-7)	7	8	3	3	1	4
Olivo	2	1	0	0	0	1

HBP—By Drysdale (Torre, Woodward). WP—Cloninger. T—2:58. A—47,226.

The STANDINGS

AMERICAN LEAGUE

	Won	Lost	Pct.	Behind
Baltimore	46	24	.657	—
Detroit	43	24	.642	1½
Cleveland	40	26	.606	4
California	38	32	.543	8
Chucago	32	35	.478	12½
Minnesota	31	36	.463	13½
New York	28	37	.431	15½
Kansas City	29	39	.426	16
Washington	29	42	.408	17½
Boston	24	45	.348	21½

Saturday's Results

Detroit 1, Minnesota 0
Chicago 2, New York 1
Washington 4, Boston 3
Kansas City 7, Cleveland 1
Baltimore 1, California 0

Today's Games

Baltimore (Bertaina 1-3) at California (Lopez 4-6)
Minnesota (Boswell 4-5 and Perry 2-2) at Detroit (Lolich 7-4 and Sparma 2-4), 2
Kansas City (Hunter 5-6 and Stafford 0-1) at Cleveland (Siebert 7-3 and Hargan 3-2), 2
Chicago (John 5-4 and Horlen 3-7) at New York (Talbot 5-5 and Peterson 5-5), 2
Washington (Ortega 6-5 and Hannan 0-3) at Boston (Stange 1-3 and Lonborg 3-6), 2.

NATIONAL LEAGUE

	Won	Lost	Pct.	Behind
San Francisco	44	27	.620	—
Pittsburgh	38	29	.567	4
Los Angeles	39	30	.565	4
Houston	38	32	.543	5½
Philadelphia	37	33	.529	6½
Cincinnati	34	34	.500	8½
St.Louis	33	35	.485	9½
Atlanta	33	40	.452	12
New York	28	37	.431	13
Chicago	20	47	.299	22

Saturday's Results

New York 9, Chicago 3
Atlanta 5-4, Los Angeles 4-3
Philadelphia 8, Pittsburgh 7
Houston 3, St. Louis 2
Cincinnati 3, San Francisco 2, 10 innings

Today's Games

Pittsburgh (Fryamn 4-3) at Philadelphia (Jackson 4-6)
New York (Ribant 2-3 and Rusteck 1-1) at Chicago (Faul 1-1 and Simmons 1-1), 2
Los Angeles (Koufax 13-2) at Atlanta (Lemaster 5-4)
San Francisco (Perry 9-1) at Cincinnati (Maloney 9-2)
St. Louis (Jackson 6-6) at Houston (Roberts 3-4)

Washington Wins Over Boston, 4-3 With McMullen

BOSTON (AP) — Ken McMullen, who triggered a two-run rally in the fourth inning with a single, doubled home the winning run in the ninth, and gave Washington a 4-3 victory over Boston Saturday.

Don Lock started the ninth by beating out an infield single. He moved to third as Frank Howard singled and came across on McMullen's double off the left field wall.

Rico Petrocelli accounted for two Boston runs with his 11th and 12th homers. Petrocelli lined a shot high into the screen in the third and cleared the net atop the left field wall with a tremendous shot in the fifth.

The Senators scored two runs in the fourth on a single by McMullen, a double by Willie Kirkland, a walk, a sacrifice fly by Ed Brinkman and pitcher Dick Bosman's single.

WASHINGTON	ab r h bi	BOSTON	ab r h bi
Blasngme 2b	4 0 1 0	Petroclli ss	4 2 2 2
Harrelson 1b	5 0 1 0	Foy 3b	3 0 1 0
Lock cf	5 2 3 1	Ystrmski lf	4 0 1 0
FHoward lf	5 0 1 0	Coniglaro rf	3 1 1 0
Valentine lf	0 0 0 0	Tartabull cf	1 0 0 0
McMulln 3b	4 1 3 1	Scott 1b	4 0 0 0
Kirkland rf	4 1 1 0	Demeter cf	4 0 1 0
Casanova c	4 0 1 0	GSmith 2b	4 0 1 1
Brinkmn ss	3 0 1 1	Ryan c	3 0 0 0
Bosman p	2 0 1 1	Sheldon p	1 0 0 0
Nen ph	1 0 0 0	Brandon p	1 0 0 0
Hmphrys p	0 0 0 0	LGreen ph	1 0 0 0
King ph	0 0 0 0	Wyatt p	0 0 0 0
Saverine pr	0 0 0 0		
Kline p	0 0 0 0		
Total	37 4 13 4	Total	33 3 7 3

Washington	000 200 101— 4
Boston	001 110 000— 3

DP—Boston 1. LOB—Washington 13, Boston 4. 2B—Casanova, Kirkland, McMullen. HR—Petrocelli 2 (12), Lock (9). SF—Brinkman.

	IP	H	R	ER	BB	SO
Bosman	5	5	3	3	1	5
Humphreys	2	0	0	0	0	3
Kline (W, 4-2)	2	2	0	0	0	1
Sheldon	3 1-3	7	2	2	1	2
Brandon	3 2-3	2	1	1	3	3
Wyatt (L, 0-4)	2	4	1	1	2	1

PB—Ryan. T—2:59. A— 2,204.

Jeter Inks Pact With Green Bay

GREEN BAY, Wis. (AP) — Bob Jeter, who performed limited but valuable service as a defensive back last season, has signed his 1966 contract with the Green Bay Packers of the National Football League.

Last season Jeter played several preseason games at right cornerback before being sidelined with an injury.

He served as a back-up man to Doug Hart, intercepting one pass against the Colts in Baltimore.

Murphy Is Winner In NCAA Meet

STANFORD, Calif. (AP) — Pudgy Bob Murphy of Florida shot a four-under-par 67 Saturday and added the National Collegiate Athletic Association golf title to his National Amateur crown.

Murphy finished with a four-round total of 283, two strokes up on Vinny Giles of Georgia.

Murphy's 67 was the best round of the tournament on the 6,835-yard par 71 Stanford course. He needed it to hold off the closing 68 by Giles.

Arne Dokka of Los Angeles State, who went into the final round with a two-stroke lead, shot a 74 and finished at 288 in a tie for third with Bob Dickson of Oklahoma State. Dickson had a final 71.

Three tied for fifth at 289. They were Hal Underwood of Houston, Ron Cerrudo of San Jose State and Rick Rhoads of Southern California.

Murphy, a 5-9, 295-pounder, ran off six birdies in nine holes, starting with the sixth, to clinch it.

This was his second appearance in the NCAA championship. He finished sixth last year. He won the National Amateur at Tulsa last summer and was second low amateur in last week's U.S. Open.

Defending champion Marty Fleckman of Houston had a final round of 69 and a tie for eighth at 290. B.R. McLendon of LSU also had a 69 for 290.

Jim Grant of Houston, low amateur in the Masters, was disqualified for signing an incorrect score card at the end of the third round. John Miller of Brigham Young, low amateur in the Open, finished far back at 301.

STANFORD, Calif. (AP) — Final scores in the NCAA national golf championships Saturday on the 6,835 yard, par 71 Stanford University course:

Bob Murphy, Florida	72-71-73-67—283
Vinny Giles, Georgia	70-75-72-68—285
Bob Dickson, Okla. St.	69-75-73-71—288
Arne Dokka, LA State	71-72-71-74—288
Rick Rhoads, USC	76-73-71-69—289
Ron Cerrudo, San Jose	70-74-74-71—289
Hal Underwood, Houston	71-72-74-72—289
Marty Fleckman, Houston	74-69-78-69—290
B.R. McLendon, LSU	73-74-74-69—290
Mike Taylor, BUY	76-73-74-69—292
Mike Mitchell, Houston	72-78-73-69—292
Andy Nusbaum, Army	73-76-72-71—292
Hale Irwin, Colo.	70-71-77-74—292
Elwin Fanning, Houston	71-76-70-75—292
Don Lackey, Okla. St.	75-72-71-77—295
Mike Riley, San Diego	72-72-76-75—295
Jim Carlson, Minnesota	78-71-75-71—295
Lee Davis, USC	73-75-74-73—295
Chas McLaughin N.D.	77-75-67-74-295
Jame Gough, Air Force	77-72-78-69—296
Tim Collins, Va. Tech	75-72-73-76—296
Sherman Finger, USC	69-79-75-73—296
R. Randall, San Jose St.	75-76-74-71—296
Willie Brask, Minn.	73-73-76-74—296
Edgar Sneed Jr., Ohio St.	78-74-73-72—297
Joe Porter III, Ariz. St.	78-70-77-72—297
R. Shephard, Marshall	77-74-74-72—297
Mike Higgins, UCLA	75-72-78-73—298
John Baldwin, N. Carolina	74-73-79-72—298
John Keffer, San Jose St.	74-70-81-73—298
George Boutell, Ariz. St.	73-74-78-73—298
John Hogden, Wisconsin	73-73-77-76—299
Terry Small, San Jose St.	72-75-76-76—299
Terry Hartshorn, UCLA	71-79-73-76—299
Rick Tait, Ariz. St.	75-75-72-77—299
Dick Harris, Stanford	75-73-72-79—299
Michael Good, Ohio St.	80-71-75-74—300
Kemp Richardson, USC	77-73-75-75—300
Jim Hardy, Okla. St.	75-72-79-75—301
Randy Wolff, LSU	77-72-78-74—301
Bob Bouchier, Stanford	74-77-77-73—301
John Miller, BYU	74-78-76-73—301
Rian McNally, N. Dame	70-78-81-72—301
A. Aontonio Jr., Ohio St.	78-74-78-71—301
Dale Vaught, New Mex.	73-77-75-76—301
Jim Base, Indiana	74-75-78-75—302
Tim Sweborg, Bradley	78-74-75-75—302
Wayne Vollmer, Ariz.	77-73-79-73—302
Bob Smith, Sac. State	74-78-74-77—303
Larry Hartley, Ore. St.	79-70-75-80—304
John Schroeder, Mich.	73-79-77-76—305
Lloyd West, Oregon St.	76-76-78-76—306
Ken Moorrow, Oregon	79-73-78-77—307
J. Thompson, Mich. St.	79-73-79-76—307
Jim Gannon Washington	78-74-78-77—307
Orrin Vincent, Seattle	79-73-79-76—307
Bill Buss, Toledo	73-78-77-81—309
J. Darling, Tex. Western	75-76-81-78—310
James Geiger, Penn	75-76-80-83—314
Jim Grant, Houston	74-75-78—DNP
Bill McCormick, LA st.	77-75-81—DNP

DNP—Did not play last round.

Astros Lose Joe Morgan For 3 Weeks

HOUSTON (AP) — Joe Morgan, Houston's second baseman, was lost to the Astros' for at least three weeks Saturday night when his right knee cap was fractured by a ball hit by teammate Lee Maye.

Morgan, the Astros' leading batter with a .319 average, was hit on the knee cap during batting practice by a smash off Maye's bat. He was taken to a hospital, where X-rays showed the fracture.

Morgan's leg has been placed in a cast and it is estimated that he will be lost for three or fouru weeks.

2 Block Stars On Team

Ouachita's Armstrong On West All-Star Club

BATON ROUGE (Special) — The West all-star basketball released today by the Louisiana High School Coaches Association, is headed by seven-footer Charles Bishop of Summerfield, the tallest player ever to participate in the event.

The East-West basketball battle is scheduled here for August 2 to highlight the basketball portion of the coaches association's annual clinic, August 1-5.

Bishop should find tall competition on the east team in Lafayette's 6-10 Vernon Crippen. The West squad will be coached by Gerald Keller of French Settlement, the 1966 class C champion. East coach is Dick Francis of triple-a champion Jesuit.

Basketball lecturers at the annual clinic include Jack Ramsey of St. Joseph's College, Scotty Robertson of Louisiana Tech, O. D. Jackson of Block High in Jonesville, Phil Haley of Zachary and Tony Byles of McNeese State.

In addition to Bishop, the West squad has players like Robby Lowther (6-5) of Bolton, Jerry Masters (6-3) of Florien, Mike Durham (6-3) of North Caddo and Tommy Chandler (6-2) of Jonesboro - Hodge.

Other members of the team include Gary Armstrong (5-1) of Ouachita, Kenneth Young (6-1) of Eunice, Frankie Schneider (5-9) and Kenneth Foster (5-10) both from Block High in Jonesville, Glen Johnson (6-1) of Plainview, Bobby Patrick (5-9) of Converse and Doug Watts (5-10) of French Settlement.

The team includes:

Robby Lowther	6-5	23.2	Bolton (Alexandria)
Gary Armstrong	5-10	19.1	Ouachita (Monroe)
Kenneth Young	6-1	20.0	Eunice
Mike Durham	6-3	21.0	North Caddo
Frank Scheider	5-9	14.0	(Jonesville)
Kenneth Foster	5-10	23.0	Block (Jonesville)
Glen Johnson	6-1	14.7	Plainview
Jerry Masters	6-3	16.1	Florien
Charles Bishop	7-0	29.3	Summerfield
Bobby Patrick	5-9	21.7	Converse
Douglas Watts	5-10	22.0	French Settlement
Tommy Chandler	6-2	18.7	Jonesboro-Hodge

Kaline Hits Homer, Gives Detroit Win

DETROIT (AP) — Al Kaline hit a two-out home run in the eighth inning Saturday, lifting Detroit to a 1-0 victory over Minnesota.

Kaline's blow into the upper right field seats broke up the scoreless battle that saw both starters, Detroit's Denny McLain and Jim Grant of Minnesota, leave in the seventh inning.

Garry Rogenburk replaced Grant with the bases loaded and one out in the Tigers' seventh. He got pinch hitter Mickey Stanley on a fly ball and Dick McAuliffe on a grounder.

Roggenburk also got the first two outs in the eighth, but Kaline came through with his 12th homer.

McLain left for a pinch hitter in the seventh, and Larry Sherry finished up, gaining his fifth victory against no defeats.

The Twins loaded the bases with two out in the top of the seventh, but Ted Uhlaender flied out.

MINNESOTA	ab	r	h	bi	DETROIT	ab	r	h	bi
Uhlaendr cf	4	0	0	0	MAuliffe ss	4	0	2	0
Versalles ss	4	0	1	0	Wood 2b	3	0	0	0
Oliva rf	4	0	1	0	Cash 1b	4	0	0	0
JHall lf	4	0	0	0	Kaline cf	4	1	1	1
Killebrew 3b	4	0	1	0	Northrup rf	4	0	1	0
Mincher 1b	4	0	0	0	WHorton lf	3	0	1	0
Battey c	4	0	2	0	Frehan c	3	0	1	0
Tovar 2b	4	0	1	0	Wert 3b	1	0	0	0
Grant p	2	0	1	0	McLain p	2	0	0	0
Rogenbk p	0	0	0	0	GBrown ph	0	0	0	0
					Stanley ph	1	0	0	0
					Sherry p	0	0	0	0
Total	34	0	7	0	Total	29	1	6	1

Minnesota .... 000 000 000— 0
Detroit .... 000 000 01x— 1

LOB—Minnesota 8, Detroit 7. 2B—W.Horton, Grant. HR—Kaline (12). S—Wood.

	IP	H	R	ER	BB	SO
Grant	6 1-3	5	0	0	2	3
Roggenbk (L, 1-1)	1 2-3	1	1	1	0	0
McLain	7	6	0	0	1	7
Sherry (W, 5-0)	2	1	0	0	0	3

T—2:14. A—13,795.

THESE TWO teams of golfers, left to right Wayne and Terry Peddy and Mike Harris and Henry Cole are tied for the lead going into the final day of play in the 10th Annual Highland Park Four Ball Tournament in West Monroe. Both are deadlocked at 102, six under par. The Peddy brothers are defending champions of the tournament, which was changed to medal play for the first time this year. (Photos by Jack Hoyle)

Peddy Brothers, Cole-Harris Deadlocked At Highland Park

The defending champions and a pair of challengers shaved six strokes off par Saturday to share the lead at the half - way point in the 10th Annual Highland Park Four Ball Tournament.

Wayne and Terry Peddy, the defenders, and Henry Cole and Mike Harris, the challengers, ended the first 27 holes deadlocked at 102 strokes each.

Five of the championship teams take sub par rounds into the final action today.

First flighters Guy DuPriest and Tony Danna also toured the course in 102 strokes. Mark Womack and Richard Burgoyne took the lead in the second flight with 107, one under par, while James and Henry Donelson took the third flight lead at 113.

H. P. Nichols and Pace and D. Talley and B. Talley scratched out 114's to share the lead in the fourth flight and Otis Fontenot and Bob Stiller took command of the fifth bracket with 122 strokes.

Cole and Harris launched a quick assault against par and went three under on the first nine. They went as much as seven under on the final nine but finished with a pair of one under 35's to card 102.

The Peddy's, who crashed the 36-36—72, 6,500 - yard course with a 65 for medalist honors, had consecutive nines of two under, three under, and one under.

Mark Whitfield and Hoyt Highfill finished two shots out at 104 followed by Glen Walker and Ricky Hyland at 105.

Gene Adams and June Wood posted two par 36 rounds and then added a 35 to finish with 107. Hollis Lonsberry and John Lacy toured the course in even par, 108. With F. E. Patterson and Gordy Roy taking 111. David Causey and Tommy Weeks soared to 43 on their last nine and finished with 114.

DuPriest and Danna, last year's runners - up, matched par their first nine holes but then found the range on the remaining sides and finished with a pair of 33's for their six - under effort.

FIFTH FLIGHT

7:30 — Fontenot, Stiller; and Bankston, Berhoch.
7:37 — Adams, Cobb; and Roark, Finkbiner.
7:44 — Slacter, Smith; and Merriman, Moore.
7:51 — Johnston, Berry; and Ketchell, Murphy.

FOURTH FLIGHT

7:58 — Nichols, Pace; and D. Talley, B. Talley.
8:05 — Andrews, Campbell; and McDonald Dunlap.
8:12 — Branch, Smith; and Knipple, Wymond.
8:19 — Crowe, Passeman; and Rorzira, Laborde.

THIRD FLIGHT

8:26 — J. Donelson, H. Donelson; and Tonore, Enzina.
8:33 — Hill, Pate; and Collins, Smith.
8:40 — Simpson, Robert; and Watkins, Eaves.
8:47 — Averett, Haynes; and Scalia, Winn.

SECOND FLIGHT

8:54 — Womack, Burgoyne; and Peddy, Shirey.
9:01 — Kelly, Williams; McElroy, Luffey.
9:08 — Creed, Bordelon; and Barker, Stringfield.
9:15 — Darden, Eubanks; and Simpson, McCronklin.

FIRST FLIGHT

9:22 — DuPriest, Danna; and Dickman, Dickman.
9:27 — Mulhern, Stinson, and Beasley, Creighton.
9:36 — Charlton, Martin; and Albritton, King.
9:43 — Cooper, Surguine; and Reitzell, Dreyer.'

CHAMPIONSHIP

9:50 — Causey, Weeks; and Patterson, Roy.
9:57 -- Lonsberry, Lacy; and Adams, Wood.
10:04 — Walker, Hyland; Whitfield, Highfill.
10:11 — Cole, Harris. W. Peddy, T. Peddy.

Roy Emerson Crushes Smith In Fourth Round

By ROBERT JONES

WIMBLEDON, England (AP) — Roy Emerson, champion at Wimbledon for the past two years, breezed past Stan Smith, of Pasadena, Calif., 6-2, 6-2, 6-2 Saturday and joined Dennis Ralston of Bakersfield, Calif., in the quarter-finals of the All-England Tennis Tournament.

Emerson was the only one of the men to advance before rain stopped play in midafternoon. Four other fourth round men's singles matches were scheduled, but two were interrupted by rain, and the other two never got started.

When play was called, Manuel Santana of Spain was leading Bobby Wilson of Britain 6-3, 6-2, 1-2 and Ken Fletcher of Australia had a two set to one lead over Jaidip Mukerjea of India 2-6, 10-8, 9-7.

The matches which didn't even get started were those between Cliff Richey of Dallas, Tex., and second seeded Tony Roche of Australia, and between Cliff Drysdale, seventh seed from South Africa, and Jan Leschly of Denmark.

Owen Davidson and Bob Hewitt, both of Australia, reached the quarter-finals along with Ralston on Friday.

The girls were luckier — six of their fourth round singles matches were finished before the downpour.

Margaret Smith, defending champion and top seed from Australia, continued her imperious way with a 6-1, 6-2 triumph over Edda Buding of Germany.

Fourth-seeded Mrs. Bllie Jean King of Long Beach Calif., had a few anxious moments before beating Kathy Krantzcke, the towering Australian teen-ager 9-7, 6-2. Annette Van Zul of South Africa, seeded sixth, defeated Mimi Arnold of Redwood City, Calif., 7-1, 6-2.

Mrs. Ann Jones of Britain, seeded third, had a tough battle against Rosemary Casals, the 17-year-old from San Francisco, but won 6-2, 6-3, Francoise Durr, of Franc, seeded seventh, of Britain 6-2, 6-2:

And Trudy Groenman of the Netherlands — the only non-seed to win through to the last eight — beat Madonna Schacht of Australia 6-1, 6-2.

The other match, between Nancy Richey of Dallas and Kathy Harter of Seal Beach, Calif., was interrupted with Miss Richey in the lead 6-2, 2-0.

The largest crowd of the current tournament appeared in prospect when thousands lined up outside the gates for tickets in bright sunshine several hours before the first ball was hit.

But by the time that competition was to begin, it was misting and then came the rains. Officials waited three hours before calling off play for the day.

Only 11 of the 64 matches on the program were completed. Because of England's Blue Laws, there will be no play Sunday and competition will be resumed Monday.

Ricky Head Is Man Of Hour In Bastrop Victory

MER ROUGE (Special) — Bastrop blasted Crossett 17 - 5 as Ricky Head was the man of the hour with a 5 for 5 performance at the plate, five rbi's, and five stolen bases.

Ricky Reynolds was the winning pitcher as he gave up eight hits in recording the win.

George Hughes collected three hits and Don Andrews banged two for Bastrop.

Crossett's Dewey Carter had two hits for the losers and knocked in two runs.

Glen Woods was the losing pitcher.

Bastrop	352 300 40-17	12
Crossett	101 101 01-5	8

Reynolds (W); Woods (L)

ARK - LA STANDINGS

Farmerville	6	0
Bastrop	3	3
Crossett	3	4
Beekman	0	5

SCHEDULE

Farmerville at Beekman, Sun. June 26
(All games begin at 3:00 p.m.)

Kansas City Beats Tribe Again, 7-1

CLEVELAND (AP) — Mike Hershbergers four runs batted in and Larry Stahl's three key hits led the Kansas City Athletics to a 7-1 victory over Cleveland Saturday.

The A's rammed home three runs in the seventh and followed with two more in the eighth to put the game out of reach.

In the seventh, Bert Campaneris singled, stole second and third and scored along with Jim Gosger, who walked, on Hershberger's single. Stahl beat out a bounce single to score Repoz, who walked.

Gosger walked in the eighth, Roger Repoz singled and Hershberger scored both with a double.

KANSAS CITY	ab	r	h	bi	CLEVELAND	ab	r	h	bi
Cmpneris ss	5	1	2	0	Landis cf	4	0	0	0
Gosger cf	3	2	0	0	Wagner lf	3	0	2	0
Repoz 1b	3	2	1	0	Salmon ss	4	0	1	0
Hershbgr rf	4	1	3	4	Colavito rf	3	0	0	0
Cater 3b	5	0	1	0	Alvis 3b	4	1	1	1
Stahl lf	5	1	3	2	Whitfield 1b	4	0	0	0
DGreen 2b	3	0	1	1	Azcue c	2	0	0	0
Roof c	4	0	0	0	Crandall c	1	0	0	0
Lindblad p	4	0	0	0	Booker ph	1	0	0	0
Dickson p	0	0	0	0	Gonzalez 2b	4	0	1	0
					Bell p	2	0	0	0
					Tiant p	0	0	0	0
					Kelley p	0	0	0	0
Total	36	7	11	7	Total	33	1	6	1

Kansas City ..... 000 101 320— 7
Cleveland .... 010 000 000— 1

E—Repoz. DP—Kansas City 1, Cleveland 1. LOB—Kansas City 10, Cleveland 7. 2B—Stahl, Hershberger. HR—Alvis (6). SB—Campaneris (2).

	IP	H	R	ER	BB	SO
Lindblad (W, 3-3)	7	6	1	1	2	1
Dickson	2	0	0	0	0	0
Bell (L, 7-3)	6 1-3	7	5	5	6	4
Tiant	2-3	2	0	0	0	0
Kelley	2	2	2	2	1	3

HBP—By Tiant (D.Green). WP—Bell. T—2:48. A—14,923.

Pine Hills Club Party Postponed But Fields Open

The Pine Hills Gun Club party scheduled for this evening has been postponed until a later date. Both the trap and skeet fields will be open, as usual, for practice and special events.

Charles Rector represented the Gun Club at the Southwestern zone trap shoot at Shreveport this past weekend and distinguished himself by winning the trap doubles race in his class.

Jess Cobb, Club President, announced that further construction on the new shooting facilities cannot take place until we have a packing rain.

Marvin Williamson shattered 48 out of 50 skeet targets using the 20 gauge gun at the Pine Hills Gun Club this past weekend to claim permanent possession of the Bancroft Skeet Challenge Cup Trophy by virtue of three wins. Jim Dozier, also using the twenty (20) gauge gun, was in runner - up position with 47 out of 50.

Another sterling silver skeet Bancroft Challenge Cup Trophy has been purchased by the Gun Club and will be at stake on July 24, 1966.

T. O. Bancroft Sr., and R. T. Lolley both shot 50 straight on the trap field.

Chisox Edge Yankees, 2-1

NEW YORK (AP) — Lee Elia and Ken Berry homered against the left field foul pole as the Chicago White Sox defeated New York 2-1 Saturday behind the combined five-hit pitching of Gary Peters and Bob Locker.

Elia broke up a scoreless game in the fifth with his homer off starter Mel Stottlemyre, and Berry connected off Whitey Ford in the eighth. Ford made his first appearance since coming off the disabled list Friday.

Peters didn't allow a runner to reach third base and blanked the Yankees on four hits until the ninth. Then, after Elston Howard led off the inning with a single and Joe Pepitone walked, Locker replaced Peters.

Pinch hitter Roger Maris reached first, loading the bases, when Tom McCraw fumbled his grounder, but Hector Lopez hit into a double play as Howard scored and Lou Clinton grounded out, ending the game.

Peters gained the victory, his fourth against six defeats while Stottlemyre's mark dropped to 6-8.

CHICAGO	ab	r	h	bi	NEW YORK	ab	r	h	bi
Berry lf	4	1	1	1	Tresh 3b	4	0	1	0
Agee cf	4	0	1	0	Richrdsn 2b	3	0	0	0
Buford 3b	4	0	1	0	Mantle cf	4	0	1	0
FRobinsn rf	4	0	1	0	EHoward c	4	1	2	0
McCraw 1b	3	0	0	0	Pepitone 1b	3	0	0	0
Adair 2b	4	0	1	0	Boyer ss	0	0	0	0
Martin c	4	0	1	0	Schofield ss	2	0	0	0
Elia ss	3	1	1	1	Maris ph	1	0	0	0
GPeters p	4	0	1	0	HLopez lf	4	0	1	0
Locker p	0	0	0	0	Clinton rf	3	0	0	0
					Stotlmyre p	2	0	0	0
					White ph	1	0	0	0
					Ford p	0	0	0	0
Total	34	2	8	2	Total	31	1	5	0

Chicago .... 000 010 010— 2
New York .... 000 000 001— 1

E—E.Howard, McCraw. DP—Chicago 1. LOB—Chicago 7, New York 7. 2B—Adair. HR—Elia (2), Berry (4). SB—Buford. S—Richardson.

	IP	H	R	ER	BB	SO
G.Peters (W, 4-6)	8	5	1	1	3	4
Locker	1	0	0	0	0	0
Stotlmyre (L, 6-8)	7	4	1	1	1	1
Ford	2	4	1	1	1	2

WP—G.Peters (2). T—2:17. A—21,615.

Davenport Runs 13.3 In AAU Meet

NEW YORK (AP) — Defending champion Willie Davenport broke a meet record in winning the 120-yard high hurdles and two other meet marks were tied Saturday as a star-studded field battied for National AAU outdoor track and field titles and berths on America's international team.

Davenport, who won the hurdles last year in 13.6, took it this time in 13.3, edging Don Shy of the 49er Track Club of Los Angeles. The time was one-tenth of a second faster than the record set by Jack Davis of 1956 and tied by Jerry Tarr and Hayes Jones.

Bob Seagren of the Southern California Striders, who has a pending world record of 17-5½ for the pole vault, tied the meet mark of 17 feet in beating teammates Paul Wilson and John Pennel. The latter two tied at 16 8¼, with Wilson winning second on fewer misses.

This earned Wilson, a Southern California freshman, a place on the U.S. team which will meet Poland at Berkeley, Calif., July 16-17 and Russia at Los Angeles July 23-24.

The first two placers in each of 19 finals, except the walk, will earn berths of the squad. Eight finals were run off Saturday with 11 scheduled for the windup today.

Lee Evans, 18-year-old freshman from San Jose, Calif., City College, tied the meet record for the 440-yard run in winning his semifinal in 45.8. Evans, favored Theron Lewis, winner of his semifinal in 46.3, and six other fleet quarter-milers will race it out in the final today.

Qualifying heats also were run off in the mile and 880-yard events.

The mile times were disappointing to the crowd of about 8,000 at Downing Stadium as Jim Ryun, the 19-year-old sensation from Kansas, and his two major rivals, Oregonians Dyrol Burleson and Jim Grelle, jogged to finalist berths in easy fashion.

Ryun just opened up in the last 200 yards to win his heat by about five yards over Charles Christmas of Abilene Christian College in 4:06.4. Neil Duggan, a Briton running for the Pasadena A.A., was third and John Camien of the New York A.C. fourth.

Burleson won the other heat in 4:06.2, with Grelle second in 4b;07.2. Schoolboy Tim Danielso of the San Diego Track Club was third and Richard Romo of San Antonio fourth.

The first four in each heat qualified for the eight-man final. New Yorkers are hoping for the big city's first outdoor sub-four minute mile when the chips are down today.

The other winners Saturday included:

Charlie Greene of Nebraska, 100-yard dash, 9.4; three-time Olympic champion Al Oerter of the New York A.C., discus, 193-9 and former Olympic champion Ralph Boston, Southern California Striders, long jump, 26 3¼.

Ed Burke, Southern California Striders, hammer throw, 220-0; Jim Miller, another S.C. Strider, 440-yard hurdles, 50.1, and Olympic steeplechaser George Young, Casa Grande, Ariz., three-mile run, 13:27.4.

Gerry Lindgen, the distance star from Washington State, withdrew from the three-miler to concentrate on the six miles today.

One of the qualifying casualties in the 440-yard heats was the striders' Mike Larrabee, the Olympic 400-meter champion. He was fifth in his heat in 47.8.

Boston won the long jump for the sixth straight year; Oerter bagged the discus for the sixth time and Burke spoiled the bid of veteran Olympian Harold Connolly for a 10th AAU gold in the hammer. Connolly, of the Santa Monica A.A., made the U.S. team by taking second with 219-0.

NEW YORK (AP) — Summaries o finals in the National AAU Outdoor Track and Field Championships Saturday:

Hammer throw — 1, Ed Burke, Southern California Striders, 220 feet. 2, Harold Connolly, Santa Monica A.A., 219-0. 3, Tom Gage, New York A.C., 215-2. 4, George Frenn, Pasadena A.A., 199-5. 5, Pryde, Santa Barbara A.C., 195-3. 6, John Fiore, Boston College, 191-2. 7, Tom Pagani, New York A.C., 190-9.

Three-mile run — 1, George Young, Casa Grande, Ariz., 13:27.4. 2, Tracy Smith, Pasadena A.A., 13:27.4. 3, Tom Laris, New York A.C., 13:28.4. 4, Van Nelson, St. Cloud State, 13:28.8. 5, Ron Larrieu, Santa Monica A.A., 13:41.8. 6, Bill Clarke, Quantico Marines, 13:43.2. 7, Geoff Pyne, S.C., Striders 13:48.4.

440-yard hurdles — 1, Jim Miller, S.C. Striders, 50.1. 2, Geoff Vanderstok, S.C. Striders, 50.3. 3, Bob Steele, Michigan State, 50.3. 4, Ron Whitney, S.C. Striders, 50.4. 5, Vance Peterson, Pasadena A.A., 51.4. 6, Tony Lynch, Harvard A.A., 51.7. 7, Walt Clements, 49er T.C., 52.1. 8, Paddy McCrary, Athens A.C., 52.5.

Discus throw — 1, Al Oerter, New York A.C., 193-9. 2, Rink Babka, Pasadena A.A., 191-2. 3, Randy Matson, Texas A&M, 190-9. 4, Gary Carlsen, 49er T.C., 187-8. 5, Dave Weill, Indian T.C., 187-5. 6, George Puce, S.C. Striders, 180-11. 7, Bob Stoecker, Athens A.C., 179-4.

Pole vault — 1, Bob Seagren, S.C. Striders, 17-0. 2, Paul Wilson, S.C., Striders, 16-8-¼. 3, John Pennel, S.C., Striders, 16-6-¼. 4, Tie between Mel Hein, S.C. Striders, and Dick Railsback, Pasadena A.A., 16-0; 6, Jeff Chase, Santa Clara Youth Village, 16-0. 7, Peter Chen, American U., 16-0.

120-yard high hurdles — 1, Willie Davenport, Cleveland Striders, 13.3. (meet record, previous record 13.4 by Jack Davis, U.S. Navy, 1956, Jerry Tarr, Emerald Empire A.A., 1962, and Hayes Jones, Detroit Varsity Club, 1963). 2, Don Shy, 49er T.C., 13.4. 3, Earl McCullouch, 49er T.C., 13.6. 4, Tommy White, unattached, Los Angeles, 13.9. 5, Ervin Hall, Philadelphia Pioneer Club, 14.1. 6, Leon Coleman, Winston-Salem College, 14.2. 7, Roy Hicks, Texas Southern, 14.3. 8, Pat Pomphrey, Tennessee, 14.3.

100-yard dash — 1, Charlie Green, Nebraska U., 9.4.

2, Jim Hines, Texas Southern 9.4. 3, Harold Busby, Pasadena A.A., 9.4. 4, George Anderson, Southern U., 9.6. 5, Bill Gaines, Penn A.C., 9.6. 6, Jim Lee, unattached, College Park Md., 9.7. 7, Jim Murray, Murray State, 9.7.

Long jump — 1, Ralph Boston, Southern California Striders, 26 3¼. 2, Charlie Mays, Grand Street Boys, 26 3¼ (Boston takes first place on basis of second best jump, 26 2 to 25 9½). 3, Darrell Horn, Athens, A.C., 25 9½. 4, Bob Beamon, New York Pioneer Club, 25 3½. 5, Ken Tucker, Southern California Striders, 25 1¾. 6, Wellesley Claton, 49er T.C., 25½. 7, Gayle Hopkins, Pasadena A.A., 24 10¾.

Pole vault — 1, Bob Seagren, S.C. Striders, 17-0 (equals meet record set by Fred Hansen, Rice, 1964, and John Pennel, Miami, Fla., 1965). 2, Paul Wilson, Striders, 16 8¼. 3, John Pennel, S.C. Strider, 16 8¼. 4, tie between Mel Hein, S.C. Strider, and Dick Railsback, Pasadena A.A., 16-0. 6, Jeff Chase, Santa Clara Youth Village, 16-0. 7, Peter Chen, American U., 16-0.

Kraft's Field Is Complete, Set For Play

BASTROP (Special) — The field of 144 players for the 32nd Kraft Golf Tournament has been completed and many of the entrants have already begun practice rounds over the Morehouse Country Club Course.

Qualifying round will be next Friday, July 1st. Players will then be placed into flights and three days of match play will begin on Saturday.

This year's field will again include some of the top golfers from this area with such outstanding players as Wayne Peddy, defending champion, Clayton Cole, 1964 Louisiana State Champion, Bob Harquist, Henry Cole, Gene Adams, Van Lee, Don Sims, Paul Jones and George Warren.

Other activities include the dance which will be Saturday night, and the Bar-B-Que Sunday. Extra tickets for this affair can be secured at the Pro-Shop.

New Contract

LEXINGTON, Ky. (AP) — The Thoroughbred Club of

BUFFALO, N.Y. (AP) — Rookie halfback Bill Bailey of the University of Cincinnati has signed a 1966 contract with the Buffalo Bills, the American Football League champions said Saturday.

Bailey signed as a free agent. He gained 694 yards in 139 carries for Cincinnati last season.

LOANS
FOR YOU:
CHAMPION FINANCE
1408½ Cypress, West Monroe
Phone 323-9406

-CAR- -RACES-
-OVAL- -TRACK-
WANNA SEE 15 TO 20 CARS OR MORE GO AT A HIGH RATE OF SPEED - AROUND AN OVAL TRACK - ALL AT THE SAME TIME - ANYTHING CAN HAPPEN.
TODAY — 1:30
TURN OVERS - SPILLS - SPIN OUT - THRILLS
Traweek's Raceway
3½ Miles Past Paper Mill off Jonesboro Rd.

New Ful-O-Pep Dog Food is

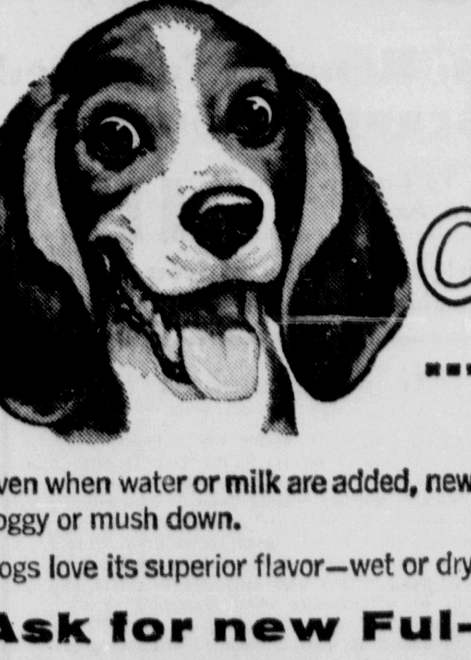

crisp & crunchy
...and it stays that way
Even when water or milk are added, new Ful-O-Pep holds its shape...doesn't get soggy or mush down.
Dogs love its superior flavor—wet or dry. You'll like its guaranteed satisfaction.
Ask for new Ful-O-Pep Dog Food
—a product of The Quaker Oats Company
JEWEL STREET WEST FEED MILLS WEST MONROE

Penneys
ALWAYS FIRST QUALITY
AUTO CENTER
AUTO CENTER OPEN
7:30 AM to 9:00 PM
MONDAY THROUGH SATURDAY
DIAL 325-9548 or 325-0683
AIR-CONDITIONERS!
AIR CONDITION YOUR CAR OR TRUCK!
Fits cars and trucks '57 to '66 models
FOREMOST RELIANT
24,000 mile or 24 mo. guarantee
$166
8.00 a month

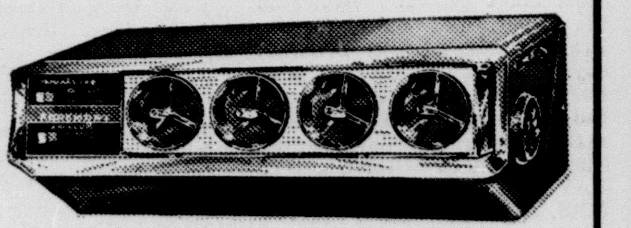

FOREMOST CUSTOM
36,000 mile or 36 mo. guarantee
$189
8.50 a month

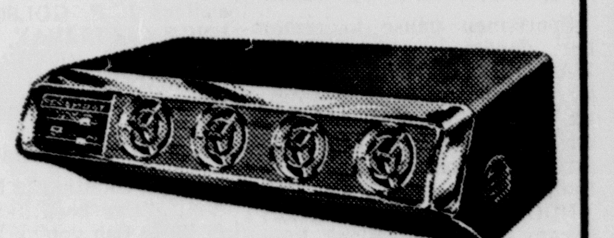

FOREMOST PREMIUM FACTORY TYPE AIR
50,000 mile or 50 month guarantee
$209
9.50 a month

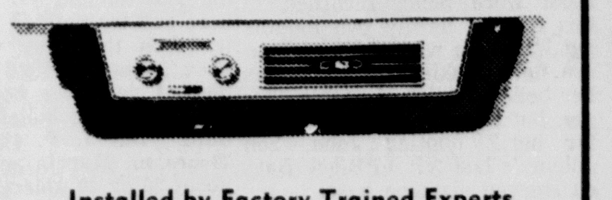

Installed by Factory Trained Experts

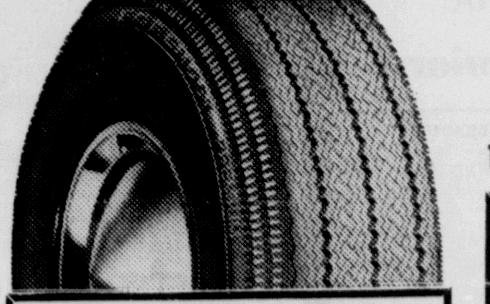

FOREMOST PREMIUM
OUR FINEST TIRE
36 MONTH GUARANTEE
18 MONTH FREE REPLACEMENT
FREE MOUNTING
FREE WHEEL BALANCE
FREE ROTATION every 5,000 miles
18.95
650x13 F.E.T. 1.83
PASSENGER TIRE GUARANTEE
Every Foremost tire is guaranteed against defects in material and workmanship and road hazards for the number of months stated. This guarantee covers all tire injuries with the exception of ordinary repairable punctures. If the tire fails, return it and Penney's will at our option (1) repair it free of charge or (2) replace it with a new tire or (3) give you a refund, charging an amount based on the guaranteed months and the current exchange price including Federal Excise Tax at the time of return. This guarantee is reduced to 50% stated time period for passenger tires used on trucks.
Similar savings on all sizes of Premium tires!
* plus old tire. Whitewalls $3 higher
FOREMOST SPEED EQUIPMENT
Hurst Mystery Shifts 25.45
Hurst 3-Speed Dual Pattern Shifts 42.95
Hurst 4-Speed Competition Plus Shifts 59.95
Rader Mag Wheels ea. 29.95
Crager Mag Wheels ea. 33.95
BRIDGESTONE CYCLES
See our complete line
50 SPORT
299.95
Big cycle features at a value price! Performance tuned front fork, tandem exhaust, telescopic saddle, 4 speed gear rotary valve engine!
Complete Parts and Service!

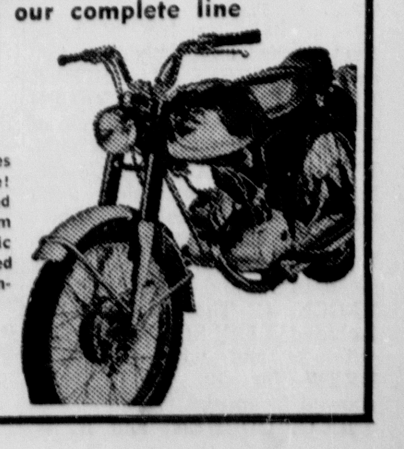

2 Block Stars On Team

Ouachita's Armstrong On West All-Star Club

BATON ROUGE (Special) — The West all-star basketball team released today by the Louisiana High School Coaches Association, is headed by seven-footer Charles Bishop of Summerfield, the tallest player ever to participate in the event.

The East-West basketball battle is scheduled here for August 2 to highlight the basketball portion of the coaches association's annual clinic, August 1-5.

Bishop should find tall competition on the east team in Lafayette's 6-10 Vernon Crippen. The West squad will be coached by Gerald Keller of French Settlement, the 1966 class C champion. East coach is Dick Francis of triple-a champion Jesuit.

Basketball lecturers at the annual clinic include Jack Ramsey of St. Joseph's College, Scotty Robertson of Louisiana Tech, O. D. Jackson of Block High in Jonesville, Phil Haley of Zachary and Tony Byles of McNeese State.

In addition to Bishop, the West squad has players like Robby Lowther (6-5) of Bolton, Jerry Masters (6-3) of Florien, Mike Durham (6-3) of North Caddo and Tommy Chandler (6-2) of Jonesboro - Hodge.

Other members of the team include Gary Armstrong (5-1) of Ouachita, Kenneth Young (6-1) of Eunice, Frankie Schneider (5-9) and Kenneth Foster (5-10) both from Block High in Jonesville, Glen Johnson (6-1) of Plainview, Bobby Patrick (5-9) of Converse and Doug Watts (5-10) of French Settlement.

The team includes:

Robby Lowther	6-5	23.2	Bolton (Alexandria)
Gary Armstrong	5-10	19.1	Ouachita (Monroe)
Kenneth Young	6-1	20.0	Eunice
Mike Durham	6-3	21.0	North Caddo
Frank Schelder	5-9	14.0	(Jonesville) Block
Kenneth Foster	5-10	23.0	(Jonesville) Block
Glen Johnson	6-1	14.7	Plainview
Jerry Masters	6-3	16.1	Florien
Charles Bishop	7-0	29.3	Summerfield
Bobby Patrick	5-9	21.7	Converse
Douglas Watts	5-10	22.0	French Settlement
Tommy Chandler	6-2	18.7	Jonesboro-Hodge

Kansas City Beats Tribe Again, 7-1

CLEVELAND (AP) — Mike Hershberger's four runs batted in and Larry Stahl's three key hits led the Kansas City Athletics to a 7-1 victory over Cleveland Saturday.

The A's rammed home three runs in the seventh and followed with two more in the eighth to put the game out of reach.

In the seventh, Bert Campaneris singled, stole second and third and scored along with Jim Gosger, who walked, on Hershberger's single. Stahl beat out a bounce single to score Repoz, who walked.

Gosger walked in the eighth, Roger Repoz singled and Hershberger scored both with a double.

KANSAS CITY	ab r h bi	CLEVELAND	ab r h bi
Cmpneris ss	5 1 2 0	Landis cf	4 0 0 0
Gosger cf	3 2 0 0	Wagner lf	3 0 2 0
Repoz 1b	3 2 1 0	Salmon ss	4 0 1 0
Hershbgr rf	4 1 3 4	Colavito rf	3 0 0 0
Cater 3b	5 0 1 0	Alvis 3b	4 1 1 1
Stahl lf	5 1 3 2	Whitfield 1b	4 0 0 0
DGreen 2b	3 0 1 1	Azcue c	3 0 0 0
Roof c	4 0 0 0	Crandall c	1 0 0 0
Lindblad p	4 0 0 0	Booker ph	1 0 0 0
Dickson p	0 0 0 0	Gonzalez 2b	4 0 1 0
		Bell p	2 0 0 0
		Tiant p	0 0 0 0
		Kelley p	0 0 0 0
Total	36 7 11 7	Total	33 1 6 1

Kansas City 000 101 320—7
Cleveland 010 000 000—1

E—Repoz. DP—Kansas City 1. LOB—Kansas City 10, Cleveland 7. 2B—Stahl, Hershberger. HR—Alvis (6). SB—Campaneris (2).

	IP	H	R	ER	BB	SO
Lindblad (W, 3-3)	7	6	1	1	2	1
Dickson	2	0	0	0	0	0
Bell (L, 7-3)	6 1-3	7	5	5	6	4
Tiant	2-3	2	0	0	0	2
Kelley	2	2	2	2	1	1

HBP—By Tiant (D.Green). WP—Bell. T—2:48. A—14,923.

Pine Hills Club Party Postponed But Fields Open

The Pine Hills Gun Club party scheduled for this evening has been postponed until a later date. Both the trap and skeet fields will be open, as usual, for practice and special events.

Charles Rector represented the Gun Club at the Southwestern zone trap shoot at Shreveport this past weekend and distinguished himself by winning the trap doubles race in his class.

Jess Cobb, Club President, announced that further construction on the new shooting facilities cannot take place until we have a packing rain.

Marvin Williamson shattered 48 out of 50 skeet targets using the 20 gauge gun at the Pine Hills Gun Club this past weekend to claim permanent possession of the Bancroft Skeet Challenge Cup Trophy by virtue of three wins. Jim Dozier, also using the twenty (20) gauge gun, was in runner - up position with 47 out of 50.

Another sterling silver skeet Bancroft Challenge Cup Trophy has been purchased by the Gun Club and will be at stake on July 24, 1966.

T. O. Bancroft Sr., and R. T. Lolley both shot 50 straight on the trap field.

Kaline Hits Homer, Gives Detroit Win

DETROIT (AP) — Al Kaline hit a two-out home run in the eighth inning Saturday, lifting Detroit to a 1-0 victory over Minnesota.

Kaline's blow into the upper right field seats broke up the scoreless battle that saw both starters, Detroit's Denny McLain and Jim Grant of Minnesota, leave in the seventh inning.

Garry Rogenburk replaced Grant with the bases loaded and one out in the Tigers' seventh. He got pinch hitter Mickey Stanley on a fly ball and Dick McAuliffe on a grounder.

Roggenburk also got the first two outs in the eighth, but Kaline came through with his 12th homer.

McLain left for a pinch hitter in the seventh, and Larry Sherry finished up, gaining his fifth victory against no defeats.

The Twins loaded the bases with two out in the top of the seventh, but Ted Uhlaender flied out.

MINNESOTA	ab r h bi	DETROIT	ab r h bi
Uhlaendr cf	4 0 0 0	McAuliffe ss	4 0 2 0
Versalles ss	4 0 1 0	Wood 2b	3 0 0 0
Oliva rf	4 0 1 0	Cash 1b	4 0 0 0
Hall lf	4 0 1 0	Kaline cf	4 1 1 1
Killebrew 3b	4 0 1 0	Northrup rf	4 0 1 0
Mincher 1b	3 0 0 0	WHorton lf	3 0 1 0
Battey c	4 0 2 0	Freehan c	3 0 1 0
Rollins 2b	4 0 1 0	Wert 3b	1 0 0 0
Grant p	2 0 1 0	McLain p	2 0 0 0
Rogenbk p	0 0 0 0	GBrown ph	0 0 0 0
		Stanley ph	1 0 0 0
		Sherry p	0 0 0 0
Total	34 0 7 0	Total	29 1 6 1

Minnesota 000 000 000—0
Detroit 000 000 01x—1

LOB—Minnesota 8, Detroit 7. 2B—W.Horton, Grant. HR—Kaline (12). S—Wood.

	IP	H	R	ER	BB	SO
Grant	6 1-3	5	0	0	2	3
Rogenbk (L, 1-1)	1 2-3	1	1	1	0	0
McLain	7	6	0	0	1	7
Sherry (W, 5-0)	2	1	0	0	0	3

T—2:14. A—13,795.

Chisox Edge Yankees, 2-1

NEW YORK (AP) — Lee Elia and Ken Berry homered against the left field foul pole as the Chicago White Sox defeated New York 2-1 Saturday behind the combined five-hit pitching of Gary Peters and Bob Locker.

Elia broke up a scoreless game in the fifth with his homer off starter Mel Stottlemyre, and Berry connected off Whitey Ford in the eighth. Ford made his first appearance since coming off the disabled list Friday.

Peters didn't allow a runner to reach third base and blanked the Yankees on four hits until the ninth. Then, after Elston Howard led off the inning with a single and Joe Pepitone walked, Locker replaced Peters.

Pinch hitter Roger Maris reached first, loading the bases, when Tom McCraw fumbled his grounder, but Hector Lopez hit into a double play as Howard scored and Lou Clinton grounded out, ending the game.

Peters gained the victory, his fourth against six defeats while Stottlemyre's mark dropped to 6-8.

CHICAGO	ab r h bi	NEW YORK	ab r h bi
Berry lf	4 1 1 1	Tresh 3b	4 0 1 0
Agee cf	4 0 1 0	Richrdsn 2b	3 0 0 0
Buford 3b	4 0 0 0	Mantle cf	4 0 1 0
FRobinsn rf	4 0 1 0	EHoward c	4 1 2 0
McCraw 1b	4 0 1 0	Pepitone 1b	3 0 0 0
Adair 2b	4 0 1 0	Boyer ss	0 0 0 0
Martin c	3 0 1 0	Schofield ss	2 0 0 0
Elia ss	3 1 1 1	Maris ph	1 0 0 0
GPeters p	3 0 1 0	HLopez lf	4 0 1 0
Locker p	0 0 0 0	Clinton rf	3 0 0 0
		Stottlmyre p	2 0 0 0
		White ph	1 0 0 0
		Ford p	0 0 0 0
Total	34 2 8 2	Total	31 1 5 0

Chicago 000 010 010—2
New York 000 000 001—1

E—E.Howard, McCraw. DP—Chicago 1. LOB—Chicago 7, New York 7. 2B—Adair. HR—Elia (2), Berry (4). SB—Buford. S—Richardson.

	IP	H	R	ER	BB	SO
G.Peters (W, 4-6)	8	4	1	1	3	4
Locker	1	1	0	0	0	0
Stottlmyre (L, 6-8)	7	7	1	1	1	1
Ford	2	1	1	1	1	2

WP—G.Peters (2). T—2:17. A—21,615.

-CAR- -RACES-
-OVAL- -TRACK-
WANNA SEE 15 TO 20 CARS OR MORE GO AT A HIGH RATE OF SPEED - AROUND AN OVAL TRACK - ALL AT THE SAME TIME - ANYTHING CAN HAPPEN.
TODAY — 1:30
TURN OVERS - SPILLS - SPIN OUT - THRILLS
Traweek's Raceway
3½ Miles Past Paper Mill off Jonesboro Rd.

THESE TWO teams of golfers, left to right Wayne and Terry Peddy and Mike Harris and Henry Cole are tied for the lead going into the final day of play in the 10th Annual Highland Park Four Ball Tournament in West Monroe. Both are deadlocked at 102, six under par. The Peddy brothers are defending champions of the tournament, which was changed to medal play for the first time this year. (Photos by Jack Hoyle)

Peddy Brothers, Cole-Harris Deadlocked At Highland Park

The defending champions and a pair of challengers shaved six strokes off par Saturday to share the lead at the half - way point in the 10th Annual Highland Park Four Ball Tournament.

Wayne and Terry Peddy, the defenders, and Henry Cole and Mike Harris, the challengers, ended the first 27 holes deadlocked at 102 strokes each.

Five of the championship teams take sub par rounds into the final action today.

First flighters Guy DuPriest and Tony Danna also toured the course in 102 strokes. Mark Womack and Richard Burgoyne took the lead in the second flight with 107, one under par, while James and Henry Donelson took the third flight lead at 113.

H. P. Nichols and Pace and D. Talley and B. Talley scratched out 114's to share the lead in the fourth flight and Otis Fontenot and Bob Stiller took command of the fifth bracket with 122 strokes.

Cole and Harris launched a quick assault against par and went three under on the first nine. They went as much as seven under on the final nine but finished with a pair of one under 35's to card 102.

The Peddy's, who crashed the 36-36—72, 6,500 - yard course with a 65 for medalist honors, had consecutive nines of two under, three under, and one under.

Mark Whitfield and Hoyt Highfill finished two shots out at 104 followed by Glen Walker and Ricky Hyland at 105.

Gene Adams and June Wood posted two par 36 rounds and then added a 35 to finish with 107. Hollis Lonsberry and John Lacy toured the course in even par, 108. With F. E. Patterson and Gordy Roy taking 111. David Causey and Tommy Weeks soared to 43 on their last nine and finished with 114.

DuPriest and Danna, last year's runners - up, matched par their first nine holes but then found the range on the remaining sides and finished with a pair of 33's for their six - under effort.

FIFTH FLIGHT

7:30 — Fontenot, Stiller; and Bankston, Berhoch.
7:37 — Adams, Cobb; and Roark, Finkbiner.
7:44 — Slacter, Smith; and Merriman, Moore.
7:51 — Johnston, Berry; and Ketchell, Murphy.

FOURTH FLIGHT

7:58 — Nichols, Pace; and D. Talley, B. Talley.
8:05 — Andrews, Campbell; and McDonald Dunlap.
8:12 — Branch, Smith; and Knipple, Wymond.
8:19 — Crowe, Passeman; and Rorzira, Laborde.

THIRD FLIGHT

8:26 — J. Donelson, H. Donelson; and Tonore, Enzina.
8:33 — Hill, Pate; and Collins, Smith.
8:40 — Simpson, Robert; and Watkins, Eaves.
8:47 — Averett, Haynes; and Scalia, Winn.

SECOND FLIGHT

8:54 — Womack, Burgoyne; and Peddy, Shirey.
9:01 — Kelly, Williams; McElroy, Lutfey.
9:08 — Creed, Bordelon; and Barker, Stringfield.
9:15 — Darden, Eubanks; and Simpson, McCronklin.

FIRST FLIGHT

9:22 — DuPriest, Danna; and Dickman, Dickman.
9:27 — Mulhern, Stinson, and Beasley, Creighton.
9:36 — Charlton, Martin; and Albritton, King.
9:43 — Cooper, Surguine; and Reitzell, Dreyer.'

CHAMPIONSHIP

9:50 — Causey, Weeks; and Patterson, Roy.
9:57 -- Lonsberry, Lacy; and Adams, Wood.
10:04 — Walker, Hyland; Whitfield, Highfill.
10:11 — Cole, Harris, W. Peddy, T. Peddy.

Roy Emerson Crushes Smith In Fourth Round

By ROBERT JONES

WIMBLEDON, England (AP) — Roy Emerson, champion at Wimbledon for the past two years, breezed past Stan Smith, of Pasadena, Calif., 6-2, 6-2, 6-2 Saturday and joined Dennis Ralston of Bakersfield, Calif., in the quarter-finals of the All-England Tennis Tournament.

Emerson was the only one of the men to advance before rain stopped play in midafternoon. Four other fourth round men's singles matches were scheduled, but two were interrupted by rain, and the other two never got started.

When play was called, Manuel Santana of Spain was leading Bobby Wilson of Britain 6-3, 6-2, 1-2 and Ken Fletcher of Australia had a two set to one lead over Jaidip Mukerjea of India 2-6, 10-8, 9-7.

The matches which didn't even get started were those between Cliff Richey of Dallas, Tex., and second seeded Tony Roche of Australia, and between Cliff Drysdale, seventh seed from South Africa, and Jan Leschly of Denmark.

Owen Davidson and Bob Hewitt, both of Australia, reached the quarter-finals along with Ralston on Friday.

The girls were luckier — six of their fourth round singles matches were finished before the downpour.

Margaret Smith, defending champion and top seed from Australia, continued her imperious way with a 6-1, 6-2 triumph over Edda Buding of Germany.

Fourth-seeded Mrs. Bllie Jean King of Long Beach Calif., had a few anxious moments before beating Kathy Krantzcke, the towering Australian teen-ager 9-7, 6-2. Annette Van Zul of South Africa, seeded sixth, defeated Mimi Arnold of Redwood City, Calif., 7-1, 6-2.

Mrs. Ann Jones of Britain, seeded third, had a tough battle against Rosemary Casals, the 17-year-old from San Francisco, but won 6-2, 6-3, Francoise Durr, of Franc, seeded seventh, of Britain 6-2, 6-2:

And Trudy Groenman of the Netherlands — the only non-seed to win through to the last eight — beat Madonna Schacht of Australia 6-1, 6-2.

The other match, between Nancy Richey of Dallas and Kathy Harter of Seal Beach, Calif., was interrupted with Miss Richey in the lead 6-2, 2-0.

The largest crowd of the current tournament appeared in prospect when thousands lined up outside the gates for tickets in bright sunshine several hours before the first ball was hit.

But by the time that competition was to begin, it was misting and then came the rains. Officials waited three hours before calling off play for the day.

Only 11 of the 64 matches on the program were completed. Because of England's Blue Laws, there will be no play Sunday and competition will be resumed Monday.

Ricky Head Is Man Of Hour In Bastrop Victory

MER ROUGE (Special) — Bastrop blasted Crossett 17 - 5 as Ricky Head was the man of the hour with a 5 for 5 performance at the plate, five rbi's, and five stolen bases.

Ricky Reynolds was the winning pitcher as he gave up eight hits in recording the win.

George Hughes collected three hits and Don Andrews banged two for Bastrop.

Crossett's Dewey Carter had two hits for the losers and knocked in two runs.

Glen Woods was the losing pitcher.

Bastrop	352 300 40	17	12
Crossett	101 101 01	5	8

Reynolds (W); Woods (L)

ARK - LA STANDINGS

Farmerville	6	0
Bastrop	3	3
Crossett	3	4
Beekman	0	5

SCHEDULE

Farmerville at Beekman, Sun. June 26

(All games begin at 3:00 p.m.)

New Contract

LEXINGTON, Ky. (AP) — The Thoroughbred Club of

BUFFALO, N.Y. (AP) — Rookie halfback Bill Bailey of the University of Cincinnati has signed a 1966 contract with the Buffalo Bills , the American Football League champions said Saturday.

Bailey signed as a free agent. He gained 694 yards in 139 carries for Cincinnati last season.

New Ful-O-Pep Dog Food Is

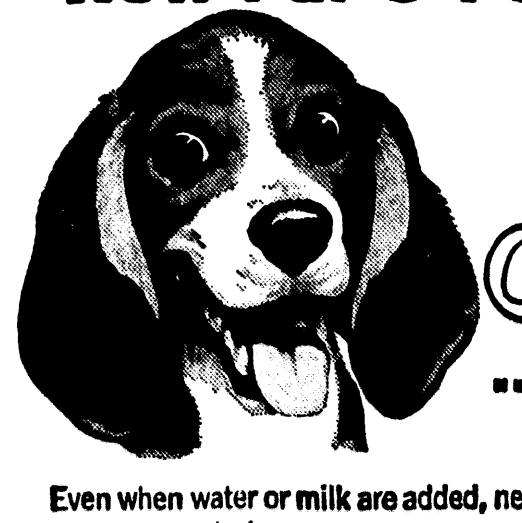

crisp & crunchy
...and it stays that way
Even when water or milk are added, new Ful-O-Pep holds its shape...doesn't get soggy or mush down.
Dogs love its superior flavor—wet or dry. You'll like its guaranteed satisfaction.
Ask for new Ful-O-Pep Dog Food
—a product of The Quaker Oats Company
JEWEL STREET WEST FEED MILLS WEST MONROE

Davenport Runs 13.3 In AAU Meet

NEW YORK (AP) — Defending champion Willie Davenport broke a meet record in winning the 120-yard high hurdles and two other meet marks were tied Saturday as a star-studded field battled for National AAU outdoor track and field titles and berths on America's international team.

Davenport, who won the hurdles last year in 13.6, took it this time in 13.3, edging Don Shy of the 49er Track Club of Los Angeles. The time was one-tenth of a second faster than the record set by Jack Davis of 1956 and tied by Jerry Tarr and Hayes Jones.

Bob Seagren of the Southern California Striders, who has a pending world record of 17-5½ for the pole vault, tied the meet mark of 17 feet in beating teammates Paul Wilson and John Pennel. The latter two tied at 16 8¼, with Wilson winning second on fewer misses.

This earned Wilson, a Southern California freshman, a place on the U.S. team which will meet Poland at Berkeley, Calif., July 16-17 and Russia at Los Angeles July 23-24.

The first two placers in each of 19 finals, except the walk, will earn berths of the squad. Eight finals were run off Saturday with 11 scheduled for the windup today.

Lee Evans, 18-year-old freshman from San Jose, Calif., City College, tied the meet record for the 440-yard run in winning his semifinal in 45.8. Evans, favored Theron Lewis, winner of his semifinal in 46.3, and six other fleet quarter-milers will race it out in the final today.

Qualifying heats also were run off in the mile and 880-yard events.

The mile times were disappointing to the crowd of about 8,000 at Downing Stadium as Jim Ryun, the 19-year-old sensation from Kansas, and his two major rivals, Oregonians Dyrol Burleson and Jim Grelle, jogged to finalist berths in easy fashion.

Ryun just opened up in the last 200 yards to win his heat by about five yards over Charles Christmas of Abilene Christian College in 4:06.4. Neil Duggan, a Briton running for the Pasadena A.A., was third and John Camien of the New York A.C. fourth.

Burleson won the other heat in 4:06.2, with Grelle second in 4b;07.2. Schoolboy Tim Danielso of the San Diego Track Club was third and Richard Romo of San Antonio fourth.

The first four in each heat qualified for the eight-man final. New Yorkers are hoping for the big city's first outdoor sub-four minute mile when the chips are down today.

The other winners Saturday included:

Charlie Greene of Nebraska, 100-yard dash, 9.4; three-time Olympic champion Al Oerter of the New York A.C., discus, 193-9 and former Olympic champion Ralph Boston, Southern California Striders, long jump, 26 3¼.

Ed Burke, Southern California Striders, hammer throw, 220-0; Jim Miller, another S.C. Strider, 440-yard hurdles, 50.1, and Olympic steeplechaser George Young, Casa Grande, Ariz., three-mile run, 13:27.4.

Gerry Lindgen, the distance star from Washington State, withdrew from the three-miler to concentrate on the six miles today.

One of the qualifying casualties in the 440-yard heats was the striders' Mike Larrabee, the Olympic 400-meter champion. He was fifth in his heat in 47.8.

Boston won the long jump for the sixth straight year; Oerter bagged the discus for the sixth time and Burke spoiled the bid of veteran Olympian Harold Connolly for a 10th AAU gold in the hammer. Connolly, of the Santa Monica A.A., made the U.S. team by taking second with 219-0.

NEW YORK (AP) — Summaries o finals in the National AAU Outdoor Track and Field Championships Saturday:

Hammer throw — 1, Ed Burke, Southern California Striders, 220 feet. 2, Harold Connolly, Santa Monica A.A., 219-0. 3, Tom Gage, New York A.C., 215-2. 4, George Frenn, Pasadena A.A., 199-5. 5, Pryde, Santa Barbara A.C., 195-3. 6, John Fiore, Boston College, 191-2. 7, Tom Pagani, New York A.C., 190-9.

Three-mile run — 1, George Young, Casa Grande, Ariz., 13:27.4. 2, Tracy Smith, Pasadena A.A., 13:27.4. 3, Tom Laris, New York A.C., 13:28.4. 4, Van Nelson, St. Cloud State, 13:28.8. 5, Ron Larrieu, Santa Monica A.A., 13:41.8. 6, Bill Clarke, Quantico Marines, 13:43.2. 7, Geoff Pyne, S.C., Striders 13:48.4.

440-yard hurdles — 1, Jim Miller, S.C. Striders, 50.1. 2, Geoff Vanderstok, S.C. Striders, 50.3. 3, Bob Steele, Michigan State, 50.3. 4, Ron Whitney, S.C. Striders, 50.4. 5, Vance Peterson, Pasadena A.A., 51.4. 6, Tony Lynch, Harvard A.A., 51.7. 7, Walt Clements, 49er T.C., 52.1. 8, Paddy McCrary, Athens A.C., 52.5.

Discus throw — 1, Al Oerter, New York A.C., 193-9. 2, Rink Babka, Pasadena A.A., 191-2. 3, Randy Matson, Texas A&M, 190-9. 4, Gary Carlsen, 49er T.C., 187-8. 5, Dave Weill, Indian T.C., 187-5. 6, George Puce, S.C. Striders, 180-11. 7, Bob Stoecker, Athens A.C., 179-4.

Pole vault — 1, Bob Seagren, S.C. Striders, 17-0. 2, Paul Wilson, S.C., Striders, 16-8-¼. 3, John Pennel, S.C., Striders, 16-8-¼. 4, Tie between Mel Hein, S.C. Striders, and Dick Railsback, Pasadena A.A., 16-0; 6, Jeff Chase, Santa Clara Youth Village, 16-0. 7, Peter Chen, American U., 16-0.

120-yard high hurdles — 1, Willie Davenport, Cleveland Striders, 13.3. (meet record, previous record 13.4 by Jack Davis, U.S. Navy, 1956, Jerry Tarr, Emerald Empire A.A., 1962, and Hayes Jones, Detroit Varsity Club, 1963). 2, Don Shy, 49er T.C., 13.4. 3, Earl McCullouch, 49er T.C., 13.6. 4, Tommy White, unattached, Los Angeles, 13.9. 5, Ervin Hall, Philadelphia Pioneer Club, 14.1. 6, Leon Coleman, Winston-Salem College, 14.2. 7, Roy Hicks, Texas Southern, 14.3. 8, Pat Pomphrey, Tennessee, 14.3.

100-yard dash — 1, Charlie Green, Nebraska U., 9.4.

2, Jim Hines, Texas Southern 9.4. 3, Harold Busby, Pasadena A.A., 9.4. 4, George Anderson, Southern U., 9.6. 5, Bill Gaines, Penn A.C., 9.6. 6, Jim Lee, unattached, College Park Md., 9.7. 7, Jim Murray, Murray State, 9.7.

Long jump — 1, Ralph Boston, Southern California Striders, 26 3¼. 2, Charlie Mays, Grand Street Boys, 26 3¼ (Boston takes first place on basis of second best jump, 26 2 to 25 9½). 3, Darrell Horn, Athens, A.C., 25 9½. 4, Bob Beamon, New York Pioneer Club, 25 3½. 5, Ken Tucker, Southern California Striders, 25 1¼. 6, Wellesley Claton, 49er T.C., 25½. 7,Gayle Hopkins, Pasadena A.A., 24 10¾.

Pole vault — 1, Bob Seagren, S.C. Striders, 17-0 (equals meet record set by Fred Hansen, Rice, 1964, and John Pennel, Miami, Fla., 1965). 2, Paul Wilson, Striders, 16 8¼. 3, John Pennel, S.C. Strider, 16 8¼. 4, tie between Mel Hein, S.C. Strider, and Dick Railsback, Pasadena A.A., 16-0. 6, Jeff Chase, Santa Clara Youth Village, 16-0. 7, Peter Chen, American U., 16-0.

Kraft's Field Is Complete, Set For Play

BASTROP (Special) — The field of 144 players for the 32nd Kraft Golf Tournament has been completed and many of the entrants have already begun practice rounds over the Morehouse Country Club Course.

Qualifying round will be next Friday, July 1st. Players will then be placed into flights and three days of match play will begin on Saturday.

This year's field will again include some of the top golfers from this area with such outstanding players as Wayne Peddy, defending champion, Clayton Cole, 1964 Louisiana State Champion, Bob Harquist, Henry Cole, Gene Adams, Van Lee, Don Sims, Paul Jones and George Warren.

Other activities include the dance which will be Saturday night, and the Bar-B-Que Sunday. Extra tickets for this affair can be secured at the Pro-Shop.

LOANS
FOR YOU:
CHAMPION FINANCE
1408½ Cypress, West Monroe
Phone 323-9406

Penneys
ALWAYS FIRST QUALITY
AUTO CENTER
AUTO CENTER OPEN
7:30 AM to 9:00 PM
MONDAY THROUGH SATURDAY
DIAL 325-9548 or 325-0683
AIR-CONDITIONERS!
AIR CONDITION YOUR CAR OR TRUCK!
Fits cars and trucks '57 to '66 models
FOREMOST RELIANT
24,000 mile or 24 mo. guarantee
$166
8.00 a month
FOREMOST CUSTOM
36,000 mile or 36 mo. guarantee
$189
8.50 a month
FOREMOST PREMIUM FACTORY TYPE AIR
50,000 mile or 50 month guarantee
$209
9.50 a month
Installed by Factory Trained Experts
FOREMOST PREMIUM
OUR FINEST TIRE
36 MONTH GUARANTEE
18 MONTH FREE REPLACEMENT
PASSENGER TIRE GUARANTEE
Every Foremost tire is guaranteed against defects in material and workmanship and road hazards for the number of months stated. This guarantee covers all tire injuries with the exception of ordinary repairable punctures. If the tire fails, return it and Penney's will at our option, 1) repair it free of charge or 2) replace it with a new tire, or give you a refund, charging an amount based on the guaranteed months and the current exchange price including Federal Excise Tax at the time of return. This guarantee is reduced to 50% stated time period for passenger tires used commercially and is void where passenger tires are used on trucks.
• FREE MOUNTING
• FREE WHEEL BALANCE
• FREE ROTATION every 5,000 miles
18.95
650x13 F.E.T. 1.83
Similar savings on all sizes of Premium tires!
* plus old tire. Whitewalls $3 higher
FOREMOST SPEED EQUIPMENT
SPEED · CUSTOM · FOREMOST
Hurst Mystery Shifts 25.45
Hurst 3-Speed Dual Pattern Shifts 42.95
Hurst 4-Speed Competition Plus Shifts 59.95
Rader Mag Wheels .. ea. 29.88
Crager Mag Wheels .. ea. 33.95
BRIDGESTONE CYCLES
See our complete line
50 SPORT
299.95
Big cycle features at a value price! Performance tuned front fork, tandem exhaust, telescopic saddle, 4 speed rotary valve engine!
Complete Parts and Service!

COMIN' UP AFIELD

What About Cheniere?

With Paul Martin

Rumors that "they are going to drain Cheniere lake" have developed lately and will probably come up for heavy discussion at Tuesday's meeting of the Ouachita Wildlife Unit.

First: No one has decided to drain Cheniere.

Second: The lake could stand improvement and, with this in mind, the Cheniere Lake Commission has asked state wildlife biologists for recommendations about what will be necessary for improvement.

Cheniere, mainly, is full of tree tops and stumps from logging operations that have extended over the years. The timber industry moved out in May with expiration of the lease. Moss has become a growing threat of taking over.

Since the Lake is owned by the people of Ouachita parish, any decision about "improvements" will be finally decided by the police jury. The jurors are going to hear arguments for and against, some pretty hot we expect.

The lake commission possibly will recommend the biologists' report. That doesn't mean the jury will back the commission.

Our own feeling is that Cheniere could stand cleaning up. Rejection of any such program now possibly will only postpone what will eventually have to be done anyway, at greater cost, if the lake is to be maintained for near maximum recreation purposes.

While the Ouachita Wildlife Unit's membership hasn't yet had a chance to discuss the issue, its board of directors has said it will recommend following any directive of fish biologists.

Meeting Tuesday Night

The unit meeting, beginning at 7:30 o'clock Tuesday night at the agriculture building, 704 Cypress street, West Monroe, will include presention of a wildlife official, possibly Joe Herring, chief of the fish and game division, with a film of the deer restocking program, and the fishing awards for the month ending June 14 also will be presented. "Everybody who registered a fish will get a prize if present," said contest chairman Jim Packer.

When Dixie Lumber Company owned Cheniere lake its pool stage was 62.5 feet (sea level) with a stipulation that it be lowered periodically to 60.5. As soon as Ouachita's taxpayers bought the lake, the pool was lifted to 66.5.

Biologists think fluctuating water levels control moss and other water vegetation. They have already indicated Cheniere should follow the old agreement with Dixie, lower the lake to 60.5 at prescribed periods. (This is what they're doing at Bussey, have practiced at D'Arbonne).

It was probably talk of this 60.5 level, a six-foot drop off the present 66.6 pool, that started the "drain" rumor. Then we've heard some comments that it should be drained completely, all logs and treetops cleaned out and a new start from scratch. Even the biologists haven't recommended such a drastic move, though they do think that for the good of the public, there should be greater clean - ups around the park areas.

Some quotes we've heard of the subject:

Andy Anders, past president of the Ouachita Wildlife Unit: "If there is any lake that hasn't been improved by following biologists' recommendations, I want to know about it. I think an International Paper Company official (IP owns Bussey) should be heard by our police jury on what his company thinks of biologists' work."

Jesse Brantley, Cheniere lake superintendent: "I don't know about this. I think any draining is going to make a lot of people mad."

Jack Rushing, member of the lake commission. "We should follow biologists' recommendations or stop asking for them. We have a fish and recreation lake in Ouachita parish that's just as good as Bussey or D'Arbonne if we take care of it."

The Outdoor Scoreboard

There have been lots of successful fishermen this week. Most don't get their names in the paper. Like up at Bussey Brake where ALLEN BARDIN says his boat landing staff is so busy there's hardly time to note full ice boxes of fish, much less make counts and take names. They did check MRS. GLADYS RAY SMITH, Bastrop, and MRS. RUTH PYLANT, Monroe, with 80 white perch. Biggest crappie catches are at night.

There have been lots of successful fishermen this week. Most don't get their names in the paper. Like up at Bussey Brake where ALLEN BARDIN says his boat landing staff is so busy there's hardly time to note full ice boxes of fish, much less make counts and take names. They did check MRS. GLADYS RAY SMITH, Bastrop, and MRS. RUTH PYLANT, Monroe, with 80 white perch. Biggest crappie catches are at night.

Sportsmen pause to remember departed MRS. CLYDE WALKER ELMENDORF, nurse by profession, outdoor woman by choice, wite of JOHN ELMENDORF, the "pro" of lake and forest, and mother of Northeast State athlete, JOHNNY ELMENDORF. Mrs. Elmendorf's bream catches at Black Bayou Lake were being recorded in this column hardly two months ago. "People who fish and hunt are not thinking mean," was her belief. "A lot of people cuss me, but have nothing but praise for her," quoting John. Son Johnny's last trip to Black Bayou showed six nice bass.

Other Black Bayou success of the week included JAMES DOSS, seven bass; O. E. STANLEY and PAT CURTIS, 60 bream; L. P. CROSSLAND, Arcadia, 50 crappie, and back the next day with HERMAN HUNTER and R. A. HEAD, also Arcadia, for 150 crappie; DAVID SIMS and JERRY MURPHY mixed 230 bream and crappie in two days, and Jerry returned with CATHEY SIMS to mix 80 bream and specks; JERRY JOHNSTON and W. C. JOHNSON, 160 bream: RAYMOND OSTERLAND, seven bass; JOHN BOYD, six bass; JEROME DANNA, 25 crappie; GUY MARTIN, 64 bream; ROGER LARSEN, bream limit, plus two channel cat, best slightly over four pounds, and a 5½-pound bass.

Four HOUSTON brothers of Ferriday went after Black Bayou's loggerhead turtles. Biggest weighed 103 pounds, total catch was 1,500 pounds.

Good bass catches at Lake Providence have been shown by VAN HICKS, 15; STEVE HONEYCUTT and RALPH CURDY, 17 for two trips, one of Ralph's going 4¾ pounds. HENRY and MRS. COONCE, Castro, left Saline Bayou below Jena with two-day limits of bream.

Fishing Cheniere Lake, PEEWEE and MRS. MEYER took 98 bream, and BERT SCARBROCK, 41. The crappie talley included LEE SIMPSON alone with 38 and with CHARLES DREW for 19. D. L. MAY showed 10 specks.

R. G. GOODEN, and B. W. GOODEN caught 95 bream out of Chenire area 4.

Lake D'Arbonne had JACK and MRS. SMITH, West Monroe, 108 bream; D. E. TAYLOR and BILLY DAVIS, Spearsville, 80 bream; H. S. HENDERSON, Ruston, 90 bream; J. O. CASKEY and RUSSELL DANMAN, Jonesboro, 100; W. C. JETER and ALBERT GREEN, Spearsville, 120 above "Hamilton field;" HARRY WATSON, Lillie, 55; MALCOLM GEORGE and BILL WAYNE LANEY, Junction City, 66; W. A. LARSEN, Golden, Colo. 75; "PREACHER" and MRS. KERR, Haynesville, 40; B. J. STANCIL, Sulphur, 100. J. C. and MRS. BARRETT, Bernice, fished a slough above Hamilton field for 80 crappie, some a pound and a half, 20 over one pound.

Vacation fishing Cheniere lake we had occasion to cross the trail of J. P. GOLSON, CLARENCE SULLIVAN, MARVIN PIPES and "RED" STREET. The first three were yelling and hollering every time they made a catch in the area from Pine Island to "The Meadow."

Street, counting 18 bream, told them: "I've been hearing about all those fish you've been catching and thought I'd come over here and try them. I can do better than this over where I've been fishing (around Camp Ruben). I don't see how you can catch anything hollering all the time." But J. P. showed near 75 bream, Marvin and Clarence about 30 or 40 apiece. That was lots of hollering.

Monroe Dixie Seniors

DIXIE SENIOR LEAGUE

Lakeshore Lions	9	3
Peoples Homestead	9	3
Twin City Glass	8	4
Haddad Athletic Equip.	6	5
Krauss & Cahn	4	8
Clayton Gibson Carpets	3	8
Hill Lumber	2	10

Monday
Clayton Gibson vs. Haddad Equipment, 5:15
Twin City Glass vs. Hill Lumber, 7:15
Tuesday
Clayton Gibson vs. Lakeshore Lions, 5:15
Wednesday
Haddad Equipment vs. Krauss & Cahn, 5:15
Thursday
Haddad Equipment vs. Hill Lumber, 5:15
Saturday
Krauss & Cahn vs. Lakeshore Lions, 5:15
Haddad Equipment vs. Twin City Glass, 7:15
(Games at Legion Stadium)

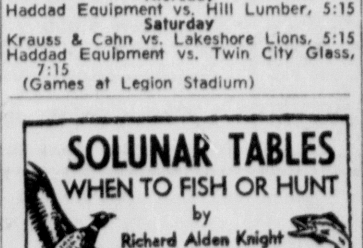

The solnar periods, during which there is maximum fish and wildlife activity, are printed below. Major periods began at the times shown and last for an hour and a half or two hours. Minor periods are shorter.

Date	Day	Minor	Major A.M.	Minor	Major P.M.
June					
26	Sun.	12:35	5:50	1:15	6:15
27	Mon.	100	6:40	2:25	7:00
28	Tues.	1:25	7:25	3:30	7:45
29	Weds.	1:50	8:10	4:50	8:30
30	Thurs.	2:25	8:55	5:55	9:20
1	Fri.	3:00	9:40	6:45	10:10
2	Sat.	3:45	10:30	7:40	11:00

Colored Softball

NORTHSIDE GIRL'S LEAGUE
Monday, Teasing Tans, vs Honey Drips
Wednesday, Sweathearts, Vs Carver Homes.
Friday, Teasing tans, Vs. Sweethearts.

NORTHSIDE MIDGETS
Monday, Foster Homes, Vs. Warhorses.
Tuesday, Warhorses, Vs. Monroe Jets.
Wednesday, Monroe Jets, Vs. Church St.
Thursday, Church Street, Vs. Mt. Olive Church.
Friday, Foster Homes, Vs. Monroe Jets.

NORTHSIDE MINROE LEAGUE
Monday, American Legion, Vs. Nelson Drive-Inn.
Monday, Humphrey's Quarters, Vs. Freeman's Ser. Station.
Tuesday, Hoggie Boy, Vs. Humphrey's Quarters.
Tuesday, American Legion, Vs. Hill's Bar-B-Q.
Wednesday, Freeman's Ser. Station, Vs. Nelson's Drive-Inn.
Wednesday, Humphrey's Quarters, Vs. American Legion.
Thursday, Hoggie Boy, Vs. Freeman's Ser. Station.
Thursday, Hill's Bar-B-Q, Vs. Nelson's Drive Inn.
Friday, Hoggie Boy, Vs. Nelson's Drive Inn.
Friday, American Legion, Vs. Freeman's Ser. Station.

NORTHSIDE MAJOR LEAGUE
Monday, Hoggie Boy, Vs. Foster Homes.
Tuesday, Foster Homes, Vs. Carver Homes.
Wednesday, Carver Homes, Vs. West Monroe.
Thursday, West Monroe, Vs. Booker T.
Friday, Hoggie Boy, Vs. Carver Homes.

NORTHSIDE PIONEER LEAGUE
Monday, Washington, Vs. Monroe Jets.
Tuesday, Monroe Jets, Vs. Stampers.
Wednesday, Stampers, Vs. Monroe Hawks.
Thursday, Monroe Hawks, Vs. Little Flower.
Friday, Washington Street, Vs. Stampers.

SOUTHSIDE CHURCH LEAGUE
Monday, Mt. Nebo, Vs. True Vine.
Tuesday, True Vine, Vs. New Light.
Wednesday, New Light, Vs. China Grove.
Thursday, China Grove, Vs. Lane Travel.
Friday, Mt. Nebo, Vs. New Light.

SOUTHSIDE MINOR LEAGUE
Monday, Bryant's Hawks, Vs. Wooten's Grocery.
Tuesday, Kane's Grocery, Vs. James' Cleaners.
Wednesday, James' Cleaners, Vs. Wooten's Grocery.
Thursday, Bryant's Hawks, Vs. Kane's Grocery.
Friday, Bryant's Hawks, Vs. James' Cleaners.

SOUTHSIDE PIONEER LEAGUE
Monday, Richwood, Vs. Dooleyville.
Monday, All Stars, Vs. Hollywood Heights.
Tuesday, Southside, Vs. Richwood.
Tuesday, Dooleyville, Vs. Sportsmen.
Wednesday, Southside, Vs. Cooleyville.
Wednesday, All Stars Vs. Richwood.
Thursday, Hollywood Heights Vs. Sportsmen.
Thursday, All Stars Vs. Dooleyville.
Friday, Southside Vs. Sportsmen.
Friday, Hollywood Heights Vs. Richwood.

Bonita Leads At Half-Way Point

TALLULAH (Special) — The Northeast Louisiana Amateur League is nearing the halfway mark with Bonita moving out into a commanding lead.

Bonita sports a perfect record in eight games with only twelve more to play and looks like Tallulah is the only team with a shot at them.

Anything can happen in baseball and only time will tell the outcome.

Bonita's record does not show that four of the games were extra inning affairs but does prove that the Morehouse Parish boys do play well under pressure.

Today second place Tallulah tangles with Bonita at Bonita at 3:00 p.m. to decide what the margin will be between the first two teams in the league.

Standings	W	L
Bonita	8	0
Tallulah	5	3
Delhi	4	4
Rayville	3	4
Lake Providence	3	5
Monticello	0	7

Last Weeks Results

SUN. JUNE 19 — Rayville 8, Tallulah 6; Delhi 5, Monticello 2; Bonita 10, Lake Providence 4.

WED. JUNE 22 —Tallulah 4, Lake Providence 3; Bonita 17, Delhi 3; Monticello - Rayville, postponed.

SCHEDULE

SUN. JUNE 26 — Tallulah at Bonita, Rayville at Delhi, Lake Providence at Monticello.

WED. JUNE 29 — Delhi at Tallulah, Rayville at Lake Providence, Monticello at Bonita.

25 Cars Ready For Race Action

There are 25 cars ready for action today in the feature race of Traweeks Raceway.

Six races are slated with the preliminaries set for 1:30 p.m. and the finals to follow at 2:00 p.m.

Little League

SOUTHSIDE LITTLE LEAGUE

Friendly Finance	8	1
K.L.I.C.	8	2
No. Monroe Lions	5	4
Montgomery Ward	3	5
Twin City Printing	4	6
Purity Ice Cream	3	6
The Palace	1	8

Monday
Montgomery Ward vs. K.L.I.C. 7:00
Tuesday
The Palace vs. Twin City Printing 7:00
Wednesday
Purity Ice Cream vs. Friendly Finance 7:00
Thursday
K.L.I.C. vs. Friendly Finance 7:00
Friday
Purity Ice Cream vs. Montgomery Ward 7:00
Saturday
N. Monroe Lions vs. The Palace 7:00
Games at Lion Stadium

EASTSIDE LITTLE LEAGUE

La. Machinery	7	3
Three Way Finance	6	3
Monroe Optimist Club	6	4
Coca Cola Co.	4	4
Monroe Fire Fighters	4	5
Eastgate Merchants	3	6
A & C Music	2	7

Monday
Fire Fighters vs. Optimist Club 7:00
Tuesday
A & C Music vs. Three Way Finance 7:00
Wednesday
Eastgate Merchants vs. Coca Cola 7:00
Thursday
Three Way Finance vs. La. Machinery 7:00
Friday
Coca Cola Co. vs. Fire Fighters 7:00
Saturday
Eastgate Merchants vs. A & C Music 7:00
Games at Campbell Field

NORTHSIDE LITTLE LEAGUE

Gay Clothing	7	2
Monroe Police Dept.	7	3
Monroe Brick	5	3
Green Bros. Dairy	5	4
Texaco	4	6
Van Trow Olds	2	7
News-Star—World	2	7

Monday
Gay Clothing vs. Monroe Police 7:00
Tuesday
Green Bros. Dairy vs. News-Star 7:00
Wednesday
Van Trow vs. Monroe Brick 7:00
Thursday
News-Star vs. Texaco 7:00
Friday
Gay Clothing vs. Monroe Brick 7:00
Saturday
Van Trow Vs. Green Bros. 7:00
Games at Bendel Stadium

MINOR "A" LEAGUE

Sullivans Real Estate	5	0
Monroe Lions Club	3	1
1st Federal	4	2
Discount Center	1	5
Dixie Finance	1	6

Monday
Monroe Lions Club vs. Dixie Finance 5:00
Tuesday
1st Federal vs. Sullivans Real Estate 5:00
Friday
Monroe Lions vs. Discount Center 5:00

MINOR "B" LEAGUE

Monroe Rotary Club	5	1
Dew Music	4	1
Kellogg Lumber	1	4
M.G.M. Insurance	1	5

Wednesday
Rotary Club vs. Kellogg Lumber 5:00
Dew Music vs. M.G.M. Ins. 5:00
Thursday
Dew Music Vs. M. G. M. Ins. 5:00
Saturday
M.G.M. Ins. vs. Rotary Club 5:00
Games at Lion Stadium

MINOR "C" LEAGUE

Rodriguez - Farr Ins.	4	1
Mason - Pearson	3	3
Piggly Wiggley	2	3
N. Monroe Kiwanis	2	4

Wednesday
N. Monroe Kiwanis vs. Rodriguez - Farr 5:00
Thursday
Piggly Wiggly vs. Mason - Pearson 5:00
Saturday
Mason - Pearson vs. N. Monroe Kiwanis 5:00
Games at Campbell Field

MINOR "D" LEAGUE

Paragon Club	7	0
Lakeshore Lions	2	3
Lakeshore Pharmacy	2	4
Easy Finance	2	4
Hanelines Mens Wear	2	4

Monday
Lakeshore Lions vs. Paragon Club 5:00
Tuesday
Lakeshore Pharmacy vs. Easy Finance 5:00
Friday
Lakeshore Lions vs. Hanelines 5:00
Games at Campbell Field

MINOR "E" LEAGUE

High 12	3	1
Spats Drug	2	2
N. Monroe Lions	2	2
H. Mickel Dry Goods	2	3
1st National Bank	2	3

Monday
H. Mickel vs. N. Monroe Lions 5:00
Tuesday
1st National Bank vs High 12 5:00
Saturday
Spats Drug vs. 1st National Bank 5:00
Games at Bendel Stadium

MINOR "F" LEAGUE

Squire Shop	4	1
Scott Ins.	3	2
Medical Arts Pharmacy	3	2
R & A Jewelry	3	2
Ouachita Gravel	2	3
Forsythe Curb Mkt.	0	5

Wednesday
Scott Ins. vs. Squire Shop 5:00
Thursday
Medical Arts Phar. vs. Ouachita Gravel 5:00
Friday
Forsythe Curb Mkt. vs. R & A Jewelry 5:00
Games at Bendel Stadium

News-Star downed Monroe Brick 4-2 as Orrell took the win on a five hitter. Wally McMakin took the loss for Monroe Brcik.
News-Star 301 000-4 5
Monroe Brick 000 101-2 5
WB—Orrell and Spooner; LB—McMakin and Kenady.

High 12 drilled Spats Drugs 5-1 on Adams' one hitter. Caniquaro had a perfect day at the plate. Lindsay had the only hit for the losers.
High 12 00 1-5 9 2
Spats Drugs 100 0-1 1 3
WB-Adams and Freeman; LB—Simpson and White.

News - Star downed Monroe Brick 4-2 as Orrell took the win on a five hitter. Wally McMakin took the loss for Monroe Brick.
News-Star 301 000-4 5
Monroe Brick 000 101-2 5
WB — Orrell and Spooner; LB — McMakin and Kenady.

High 12 drilled Spats Drugs 5-1 on Adams' one hitter. Canigaro had a perfect day at the plate. Lindsay had the only hit for the losers.
High 12 400 1-5 9 2
Spats Drugs 100 0-1 1 3
WB — Adams and Freeman; LB — Simpson and White.

North Monroe Lions took a 6-4 decision from Montgomery Ward behind catcher Gibson's 3 for 4 performance at the plate. Smith recorded the win and Robertson was the loser. Burris and McMullen had two hits for the losers.
North Monroe Lions 011 002 2-6 9 1
Montgomery Ward 200 020 0-4 5 1
WB — Smith and Gibson; LB — Robertson and McMullen.

Dew Music edged Kellogg Lumber 7-6 as Finley and Antle had the only hits for the winners. Willis took the win and Jordan was the loser. Goyne and Honre had doubles for the losers.
Kellogg Lumber 004 011-6-4-5
Dew Music 010 15x-7 2 5
WB — Willis and Hayden; LB — Jordan and Hargon.

Toomey, Hodge Co-Favorites In AAU Decathlon

Associated Press Sports Writer

SALINA, Kan. (AP)—Bill Toomey and Russ Hodge are co-favorites in the 48th National AAU Decathlon Champions here Saturday and Sunday. The top two men will represent the United States against Russia.

The leading threat to Toomey and Hodge is Don Shy, third-place finisher last year. All three are in prime condition and have been working out in California. It's a grueling 10-event grind.

Hodge, an Olympian, has a score of 7,402 to his credit already this season and is telling friends he's never been in better shape. Hodge is 26, 6-foot-3, 215 pounds and born in Monticello, N.Y. He finished only 82 points behind Toomey in the National AAU last year, 7-764 to 7,682.

The 27-year-old Toomey, a former Colrado star, is confident he will improve on his score because of a training program in Europe last fall under Friedee Schirmer, Germany's decathlon coach. Toomey improved a great deal in the field events before sickness forced him to return to California in December. He is outstanding in the sprints and hudrles.

Hodge was ninth in the 1964 Tokyo Olympics. In the United States-Russia meet last year at Kiev, Toomey was second with 7,729 and Hodge was forced out after seven events with an injury.

Toomey competed in the AAU at Bakersfield, Calif., last year only a month after ripping his right calf. He was warned not to run hard but won. Hodge injured his right foot long jumping the first day of the AAU, pulled a hamstring in vaulting and closed with the 1,500 meters in great pain. Their scores were amazing, considering their injuries.

This time they are in good condition and hope to avoid injury.

Meet director Ward Haylett, former Kansas State coach, said only athletes capable of scoring 6,000 points will qualify, and this probably will limit the field to 25 men. The decathlon will be held at Salina High School's new stadium on a new all-weather track.

Shy's third place figure was 7,-289 last year, but his career best is 7-486. He is 20 years old.

Accept Invitations

NEW YORK (AP) — Ted Williams and Casey Stengel, the newest members of baseball's Hall of Fame, have accepted invitations to attend the major league All-Star game in St. Louis July 12, it was announced Saturday.

They will be honorary coaches, and each will be in uniform in a dugout.

END Adv

West Monroe Dixie Youth

Pulp and Paper downed Firestone 8-3 as Mike Shields blasted a round tripper and Gene Berry struck out six. Ronnie Huff had three hits for the losers.
Pulp and Paper 100 340-8 7 0
Firestone 102 000-3 6 2
WB — Berry and Hebert; LB — Wooley and Wooley.

KUZN shutout Texaco 13-0 as Eddie Sandtrs struck out 16 and hurled a two-hitter. Charles Hendricks went 1 for 1 for the winners. Gary Weaver and Tommy Swan had the only safties for the losers. Jerry Motherspaugh was the loser.
Texaco 000 000-0 2 3
KUZN 042 25x-13 6 1
WB — Sanders and Dollar; LB — Motherspaugh and Weaver.

Bancroft knocked off Carter's Feed and Seed, 6-0 on combined one hitter of Lindsey and Townsend. The two also homered in support of the win. Redding had the only losing hit.
Carter's Feed and Seed 000 000-0 1 3
Bancroft 231 00x-6 4 1
WB — Lindsey and Ramsey; LB — Smith Lobrano.

Monroe Sand and Gravel turned eight hits into a 21-2 rout of Burger Chef. Smith and Thomas had three hits each for the winners while Griffin had the lone hit given up by Smith.
Burger Chef 000 002-2 1
Monroe Sand & Gravel 974 01x-21 8
WB— Smith and King; LB — Dupree and Griffin.

American Oil bested West Monroe Trucking 21 - 8 as Larry Clowers had three hits and Joey Beavers banged two. Barrett was the loser and Brady got two hits for the losers. Robert McNeely was the winning pitcher with seven strike outs.
West Monroe Trucking 122 03-8 5 2
American Oil 900 75-21 7 3
WB-McNeeley and Clowers; LB-Barrett and Brady.

Foremost Dairies banged four hits in taking Barker's Rent - Alls to the cleaners 17 - 7. Mike Mann and Ricky Binns had the only hits for the winners as each got two. Glen Risher won the contest and Mike Roberts took the loss. Roberts also collected three hits.
Foremost Dairies 009 53-17 6 2
Barker's Rent-Alls 002 14-7 4 2
WB-Riser and Browdtr; LB-Roberts and Alexander.

Gibsons Discount edged First National Bank 6 - 5 on a balanced hitting attack by Woods, Boney, Best, and Hays. Best took the win and Nappier the loss. Nappier, Johnson, and Auston had the only hits for the losers.
First National Bank 020 003-5 3 3
Gibson's Disocunt 021 021-6 5 4
WB-Best and Moncrief; LB-Nappier and Estes.

Mantle, Hornung May Be Paying Baltimore Taxes

BALTIMORE (AP) — Mickey Mantle and Paul Hornung don't know it yet, but they may be helping to pay for Baltimore's sewers and school teacher salaries.

Charles L. Benton, city finance director, said Saturday that players on professional sports teams performing frequently in Baltimore would be subject to a new tax on earnings enacted Friday night by City Council.

Nonresidents of the city who earn money in Baltimore will have the amount subjected to a tax of one-half of one per cent.

Benton said this would apply to players for the American Baseball League, the National Football League, the American Hockey League and the National Basketball Association because they play a lot of games here.

Members of the Baltimore teams in the same leagues will pay one per cent if they live within the city limits, otherwise one-half.

Giants Announce

NEW YORK (AP) — The New York Giants announced Saturday the signing of defensive backs Carl Lockhart, Jim Patton and Wendall Harris to contracts for the 1966 National Football League season.

Lockhart intercepted four passes and returned for 117 yards serving as a rookie cornerback last season. Patton will be playing his 12th year with the Giants while Harris will be in a New York uniform for the first time.

Harris was obtained from Balitmore in an off season trade for Andy Stynchula after being the Colts' No. 1 draft choice in 1961.

Recreation Softball

RECREATION SOFTBALL STANDINGS

CITY "B" LEAGUE

American Bank	8	5
Cavalier Shoppe	7	5
State Farm	7	5
Pico Finance	7	6
Southern Tool	6	6
Bullochs Garage	3	9

INDUSTRIAL LEAGUE

Fire Fighters	10	1
Morgan & Lindsay	6	4
Jaycees	4	6
P M C	4	7
Optimist	2	8

LADIES LEAGUE

Pailettes Used Cars	7	1
Twin City Glass	4	3
Morgan & Lindsay	0	6

CHURCH "A" LEAGUE

Ridge Avenue	10	2
First Christian	9	5
Southside Methodist	7	5
College Place	6	7
1st Assembly of God	5	8
Lakeshore	5	8
Emmanuel	5	8
Church of God	5	9

CHURCH "B" LEAGUE

College Place	12	2
L D S	9	4
Victory	8	5
Bethel	7	6
Parkview	5	6
Edgewood	5	8
Good Hope	4	9
N. Monroe Baptist	2	12

CHURCH "C" LEAGUE

Central	11	1
Fair Park	9	4
Calvary	6	6
St. Joseph	6	6
Faith Baptist	6	7
College Place	5	8
Temple	4	9
First Baptist	3	9

JUNIOR LEAGUE

Ridge Avenue	3	1
Southside	3	1
Stealers	1	2
Sprints	0	3

CHURCH "D" LEAGUE

College Place	12	1
First Methodist	10	2
Memorial Meth.	8	5
Col. Ch. of Christ	6	6
Winn. Rd. Baptist	5	7
Emmanuel	5	7
Free Metohdist	4	7
Lakeshore	3	9
Southside Baptist	2	11

Softball Schedule for Week of June 27:

CITY "B" LEAGUE
Monday
Southern Tool vs. American Bank, 6:30
State Farm vs. Cavalier Shoppe, 8:00
(Game at Benoit)
Pico Finance vs. Bulloch's Garage, 8:00
(ame at Selman)
Wednesday
State Farm vs. Southern Tool, 6:30
American Bank vs. Pico Finance, 8:00
(Games at Benoit)
Friday
Cavalier Shoppe vs. Bullochs Garage, 8:00
(Game at Benoit)

INDUSTRIAL LEAGUE
Monday
Morgan & Lindsay vs. Jaycees, 6:30
(Game at Selman)
Wednesday
P.M.C. vs. Fire Fighters, 8:00
(Game at Selman)
Friday
Jaycees vs. Fire Fighters, 6:30
Optimist Club vs. P.M.C., 8:00
(Games at Selman)

CHURCH "A" LEAGUE
Monday
Southside Methodist vs. College Place, 6:30
Emmanuel vs. Ridge Ave., 8:00
(Games at Sherrouse)
1st Assembly of God vs. Lakeshore, 6:30
(Games at MOP)
Tuesday
Church of God vs. 1st Christian, 8:00
(Game at Benoit)
Emmanuel vs. Southside Methodist, 6:30
Church of God vs. Lakeshore, 8:00
(Games at selman)
Friday
1st Asstmbly of God vs. Ridge Ave., 6:30
1st Christian vs. College Place, 8:00
(Games at Barkdull-Faulk)

CHURCH "B" LEAGUE
Tuesday
Edgewood vs. College Place, 6:30
Parkview vs. No. Monroe Bapt., 8:00
(Games at Selman)
L.D.S. vs. Victory, 6:30
Good Hope vs. Bethel, 8:00
(Games at MOP)
Friday
Bethel vs. Victory, 6:30
Good Hope vs. No. Monroe Bapt., 8:00
(Games at Sherrouse)
L.D.S. vs. College Place, 6:30
Edgewood vs. Parkview, 8:00
(Games at MOP)

CHURCH "C" LEAGUE
Tuesday
College Place vs. Faith Bapt., 6:30
Temple vs. 1st Bapt., 8:00
(Games at Sherrouse)
Fair Park vs. Central, 6:30
St. Josephs vs. Calvary, 8:00
(Games at Barkdull - Faulk)
Thursday
Calvary vs. Central, 6:30
Fair Park vs. Faith Bapt., 8:00
(Games at Benoit)
St. Josephs vs. 1st Bapt., 6:30
College Place vs. Temple, 8:00
(Games at Sherrouse)

CHURCH "D" LEAGUE
Monday
1st Methodist vs. Winn. Rd. Bapt., 8:00
(Game at MOP)
Lakeshore vs. Southside Bapt., 6:30
Emmanuel vs. Free Methodist, 8:00
(Games at Barkdull - Faulk)
Tuesday
College Church of Christ vs. Memorial Methodist, 6:30
(Game at Benoit)
Thursday
Southside Baptist vs. College Place, 6:30
Memorial Methodist vs. First Methodist, 8:00
(Games at MOP)
Free Methodist vs. Lakeshore, 6:30
Emmanuel vs. College Church of Christ, 8:00
(Games at Barkdull - Faulk)

LADIES LEAGUE
Wednesday
Pailettes Used Cars vs. Morgan & Lindsay, 6:30
(Game at Selman)
Friday
Morgan & Lindsay vs. Twin City Glass, 6:30

JUNIOR LEAGUE
Monday
Southside vs. Sprints, 6:00
Stealers vs. Ridge Ave., 7:30
(Games at LTI)
Thursday
Southside vs. Stealers, 6:00
Sprints vs. Ridge Ave., 7:30
(Games at LTI)

West Monroe Dixie Boys

STANDINGS	W	L
Ryan Chevrolet	10	3
Monroe Concrete	9	3
Confederates	6	7
Burks Truck Leasing	5	8
Paper Workers	4	8
Ouachita Federal	4	9

SCHEDULE

Thursday June 30
Paper Workers Vs. Monroe Concrete, 2 games
Burks Truck Leasing vs. Ouachita Federal

Friday July 1
Ryan Chevrolet vs. Confederates
Burks Truck Leasing vs. Monroe Concrete

Saturday July 2
Ryan Chevrolet vs. Ouachita Federal
Paper Workers vs. Confederates

The Paper Workers edged Ouachita Federal 5 - 4. Foster and Stevens had three hits each for the winners.
Paper Workers 003 001 1-5 9 3
Ouachita Federal 020 002 0-4 6 0
WB- Griggs and Schaeffer; LB- Pace and Stevens.

The Confederates dumped Monroe Concrete 13 - 8. The winners collected a total of 17 hits.
Confederates 325 021 0-13 17 4
Monroe Concrete 035 000 0-8 7 4
WB - Fulton and McClendon; LB- Carter and Foster.

Burk's Truck Leasing squeezed past Ryan Chevrolet 6 - 5. Hendrix and Bamburg had two hits each for the winners while Colvin and McKnight tagged two safeties each for the losers.
Burk's Truck 000 041 1-6 8 2
Ryan 000 104 0-5 9 4
WB-Lockwood and Johnson; LB-McKnight and Colvin.

West Monroe Softball

STANDINGS

City League	W	L
Local 364	9	1
New Chapel Hill	5	4
Westgate Shell	4	6
Outcasts	2	9
RECREATION LEAGUE	**W**	**L**
Highway Dept.	8	2
First Baptist	7	2
Seven - up	4	6
Woodlawn	3	6
St. Patricks	2	8
LADIES LEAGUE	**W**	**L**
Rebels	4	0
First Baptist "A"	3	1
First Baptist -'B"	2	3
Ridge Avenue Baptist	0	5
BOYS LEAGUE	**W**	**L**
First Baptist Boys	6	1
Boy Club	4	2
Fair Park Bapsist	3	3
Trinity Baptist	0	7

MONDAY, JUNE 27
Boys Club vs. Fairpark Baptist Boys, 6:30
New Chapel Hill vs. Local 364, 8:00

TUESDAY, JUNE 28
Ridge Avenue Baptist Girls vs. First Baptist "A", 6:30
First Baptist vs. Highway Dept., 8:00

WEDNESDAY, JUNE 20
St. Patricks vs. Woodlawn, 6:30
Westgate Shell vs. Outcasts, 8:00

THURSDAY, JUNE 30
Trinity Baptist Boys vs. Boys Club, 6:30
Fair Park Baptist Boys vs. First Baptist Boys, 8:00

FRIDAY, JUNE 31
Seven - up vs. St. Patricks, 6:30
Highway Dept. vs. Woodlawn, 8:00

West Monroe Dixie Seniors

Standings	W	L
Rivers Ford	7	2
Peoples Homestead	7	2
W. B. Nelson Lumber Co.	5	4
Humphries Insurance	4	5
City Council	4	5
Thompson Tree Service	0	9

SCHEDULE

MONDAY JUNE 27
Monday June 27
Humphries Insurance vs. Thompson Tree Service
Peoples Homestead vs. W. B. Nelson Lumber Co.

Tuesday June 28
Rivers Ford vs. City Council
Thompson Tree Service vs. W. B.Nelson Lumber Co.

Wednesday June 29
Peoples Homestead vs. Rivers Ford
City Council vs. Humphries Insurance.

from sublime to ridiculous
Pipe Corner

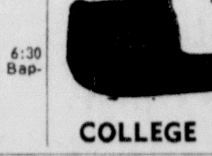

COLLEGE PHARMACY

"TODAY"
N.H.R.A. DIVISIONAL RECORD MEET
GATES OPEN 9 AM ELIMINATION 2 PM

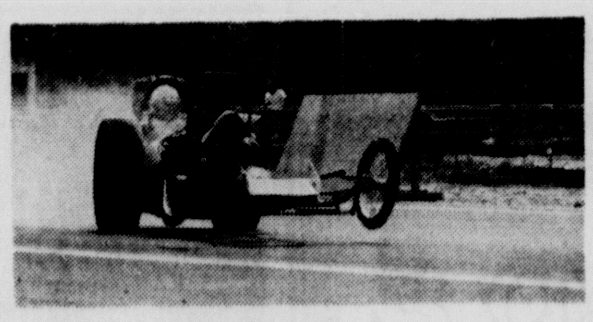

COMPETITION FROM (5) STATE AREA
COMPETING FOR OVER . .
$1,500.00

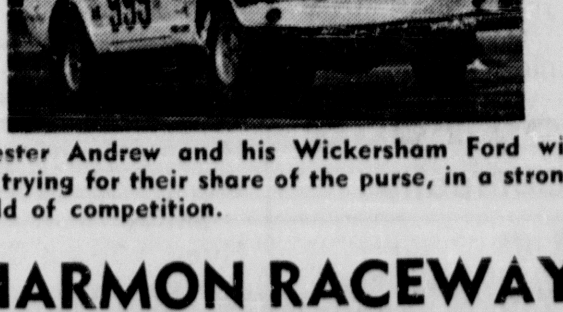

Clester Andrew and his Wickersham Ford will be trying for their share of the purse, in a strong field of competition.
HARMON RACEWAY
OFF HIGHWAY 165 SOUTH

Sears

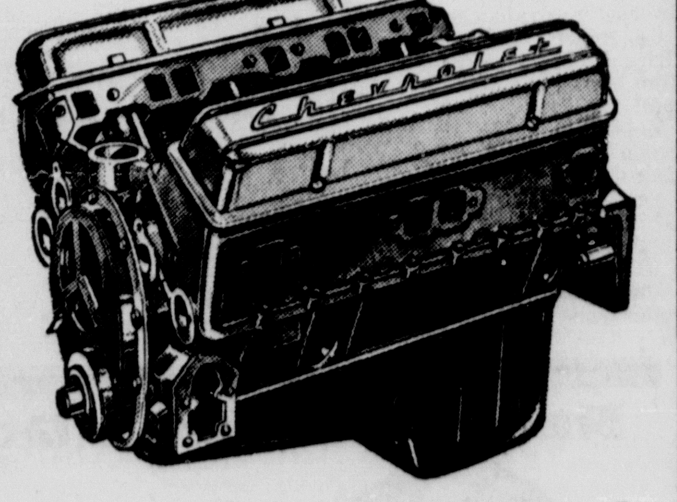

Sears Remanufactured Guaranteed Engines
300 Models To Choose From
Start As Low As 11.50 Per Month
Don't repair! Replace with a Sears Engine! All vital parts replaced or reworked.

Engine Guarantee
When installed in a car, engine with cylinder head is guaranteed against defects in materials or workmanship for 4,000 miles or 90 days (whichever comes first). Engine without cylinder head is guaranteed against defects in materials or workmanship for 4,000 miles or 90 days (whichever comes first). When used in trucks, engine is guaranteed for 4,000 miles or 90 days (whichever comes first). In case of defect we will, at our option, replace or repair part without charge, provided oil part is returned and operating instructions have been followed.

Satisfaction Guaranteed or Your Money Back
SHOP AT SEARS AND SAVE
Sears
1501 Louisville Ave. Phone 387-2700 Free Storeside Parking
SEARS ROEBUCK AND CO.

RYAN CHEVROLET
100 HOUR SELL-A-THON
100 FRIGIKING AIR CONDITION UNITS WILL BE SOLD IN 100 HOURS
come out our way . . . we'll trade your way!
FrigiKing
AUTO AIR CONDITIONING

BTU/hr. capacity rated in accordance with AACA Standard #200-65 under licensed agreement.
SPECIAL PURCHASE! WHILE THE SUPPLY LASTS
$165 FITS MOST MODELS PLUS INSTALLATION
RYAN CHEVROLET
1101 OLIVER ROAD 387-2222

COMIN' UP AFIELD

What About Cheniere?

With Paul Martin

Rumors that "they are going to drain Cheniere lake" have developed lately and will probably come up for heavy discussion at Tuesday's meeting of the Ouachita Wildlife Unit.

First: No one has decided to drain Cheniere.

Second: The lake could stand improvement and, with this in mind, the Cheniere Lake Commission has asked state wildlife biologists for recommendations about what will be necessary for improvement.

Cheniere, mainly, is full of tree tops and stumps from logging operations that have extended over the years. The timber industry moved out in May with expiration of the lease. Moss has become a growing threat of taking over.

Since the Lake is owned by the people of Ouachita parish, any decision about "improvements" will be finally decided by the police jury. The jurors are going to hear arguments for and against, some pretty hot we expect.

The lake commission possibly will recommend the biologists' report. That doesn't mean the jury will back the commission.

Our own feeling is that Cheniere could stand cleaning up. Rejection of any such program now possibly will only postpone what will eventually have to be done anyway, at greater cost, if the lake is to be maintained for near maximum recreation purposes.

While the Ouachita Wildlife Unit's membership hasn't yet had a chance to discuss the issue, its board of directors has said it will recommend following any directive of fish biologists.

Meeting Tuesday Night

The unit meeting, beginning at 7:30 o'clock Tuesday night at the agriculture building, 704 Cypress street, West Monroe, will include presention of a wildlife official, possibly Joe Herring, chief of the fish and game division, with a film of the deer restocking program, and the fishing awards for the month ending June 14 also will be presented. "Everybody who registered a fish will get a prize if present," said contest chairman Jim Packer.

When Dixie Lumber Company owned Cheniere lake its pool stage was 62.5 feet (sea level) with a stipulation that it be lowered periodically to 60.5. As soon as Ouachita's taxpayers bought the lake, the pool was lifted to 66.5.

Biologists think fluctuating water levels control moss and other water vegetation. They have already indicated Cheniere should follow the old agreement with Dixie, lower the lake to 60.5 at prescribed periods. (This is what they're doing at Bussey, have practiced at D'Arbonne).

It was probably talk of this 60.5 level, a six-foot drop off the present 66.6 pool, that started the "drain" rumor. Then we've heard some comments that it should be drained completely, all logs and tree-tops cleaned out and a new start from scratch. Even the biologists haven't recommended such a drastic move, though they do think that for the good of the public, there should be greater clean-ups around the park areas.

Some quotes we've heard of the subject:

Andy Anders, past president of the Ouachita Wildlife Unit: "If there is any lake that hasn't been improved by following biologists' recommendations, I want to know about it. I think an International Paper Company official (IP owns Bussey) should be heard by police jury on what his company thinks of biologists' work."

Jesse Brantley, Cheniere lake superintendent: "I don't know about this. I think any draining is going to make a lot of people mad."

Jack Rushing, member of the lake commission. "We should follow biologists' recommendations or stop asking for them. We have a fish and recreation lake in Ouachita parish that's just as good as Bussey or D'Arbonne if we take care of it."

The Outdoor Scoreboard

There have been lots of successful fishermen this week. Most don't get their names in the paper. Like up at Bussey Brake where ALLEN BARDIN says his boat landing staff is so busy there's hardly time to note full ice boxes of fish, much less make counts and take names. They did check MRS. GLADYS RAY SMITH, Bastrop, and MRS. RUTH PYLANT, Monroe, with 80 white perch. Biggest crappie catches are at night.

There have been lots of successful fishermen this week. Most don't get their names in the paper. Like up at Bussey Brake where ALLEN BARDIN says his boat landing staff is so busy there's hardly time to note full ice boxes of fish, much less make counts and take names. They did check MRS. GLADYS RAY SMITH, Bastrop, and MRS. RUTH PYLANT, Monroe, with 80 white perch. Biggest crappie catches are at night.

Sportsmen pause to remember departed MRS. CLYDE WALKER ELMENDORF, nurse by profession, outdoor woman by choice, wite of JOHN ELMENDORF, the "pro" of lake and forest, and mother of Northeast State athlete, JOHNNY ELMENDORF. Mrs. Elmendorf's bream catches at Black Bayou Lake were being recorded in this column hardly two months ago. "People who fish and hunt are not thinking mean," was her belief. "A lot of people cuss me, but have nothing but praise for her," quoting John. Son Johnny's last trip to Black Bayou showed six nice bass.

Other Black Bayou success of the week included JAMES DOSS, seven bass; O. E. STANLEY and PAT CURTIS, 60 bream; L. P. CROSSLAND, Arcadia, 50 crappie, and back the next day with HERMAN HUNTER and R. A. HEAD, also Arcadia, for 150 crappie; DAVID SIMS and JERRY MURPHY mixed 230 bream and crappie in two days, and Jerry returned with CATHEY SIMS to mix 80 bream and specks; JERRY JOHNSTON and W. C. JOHNSON, 160 bream; RAYMOND OSTERLAND, seven bass; JOHN BOYD, six bass; JEROME DANNA, 25 crappie; GUY MARTIN, 64 bream; ROGER LARSEN, bream limit, plus two channel cat, best slightly over four pounds, and a 5½-pound bass.

Four HOUSTON brothers of Ferriday went after Black Bayou's loggerhead turtles. Biggest weighed 103 pounds, total catch was 1,500 pounds.

Good bass catches at Lake Providence have been shown by VAN HICKS, 15; STEVE HONEYCUTT and RALPH CURDY, 17 for two trips, one of Ralph's going 4¾ pounds. HENRY and MRS. COONCE, Castro, left Saline Bayou below Jena with two-day limits of bream.

Fishing Cheniere Lake, PEEWEE and MRS. MEYER took 98 bream, and BERT SCARBROCK, 41. The crappie talley included LEE SIMPSON alone with 38 and with CHARLES DREW for 19. D. L. MAY showed 10 specks.

R. G. GOODEN, and B. W. GOODEN caught 95 bream out of Chenire area 4.

Lake D'Arbonne had JACK and MRS. SMITH, West Monroe, 108 bream; D. E. TAYLOR and BILLY DAVIS, Spearsville, 80 bream; H. S. HENDERSON, Ruston, 90 bream; J. O. CASKEY and RUSSELL DANMAN, Jonesboro, 100; W. C. JETER and ALBERT GREEN, Spearsville, 120 above "Hamilton field;" HARRY WATSON, Lillie, 55; MALCOLM GEORGE and BILL WAYNE LANEY, Junction City, 66; W. A. LARSEN, Golden, Colo. 75; "PREACHER" and MRS. KERR, Haynesville, 40; B. J. STANCIL, Sulphur, 100. J. C. and MRS. BARRETT, Bernice, fished a slough above Hamilton field for 80 crappie, some a pound and a half, 20 over one pound.

Vacation fishing Cheniere lake we had occasion to cross the trail of J. P. GOLSON, CLARENCE SULLIVAN, MARVIN PIPES and "RED" STREET. The first three were yelling and hollering every time they made a catch in the area from Pine Island to "The Meadow."

Street, counting 18 bream, told them: "I've been hearing about all those fish you've been catching and thought I'd come over here and try them. I can do better than this over where I've been fishing (around Camp Ruben). I don't see how you can catch anything hollering all the time." But J. P. showed near 75 bream, Marvin and Clarence about 30 or 40 apiece. That was lots of hollering.

Monroe Dixie Seniors

DIXIE SENIOR LEAGUE

Lakeshore Lions	9	3
Peoples Homestead	8	4
Twin City Glass	8	4
Haddad Athletic Equip.	6	6
Krauss & Cahn	4	8
Clayton Gibson Carpets	3	9
Hill Lumber	2	10

Monday
Clayton Gibson vs. Haddad Equipment, 5:15
Twin City Glass vs. Hill Lumber, 7:15
Tuesday
Clayton Gibson vs. Lakeshore Lions, 5:15
Wednesday
Haddad Equipment vs. Krauss & Cahn, 5:15
Thursday
Haddad Equipment vs. Hill Lumber, 5:15
Saturday
Krauss & Cahn vs. Lakeshore Lions, 5:15
Haddad Equipment vs. Twin City Glass, 7:15
(Games at Legion Stadium)

SOLUNAR TABLES
WHEN TO FISH OR HUNT
by Richard Alden Knight

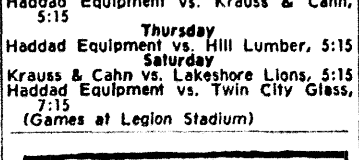

The solnar periods, during which there is maximum fish and wildlife activity, are printed below. Major periods began at the times shown and last for an hour and a half or two hours. Minor periods are shorter.

Date	Day	Minor A.M.	Major A.M.	Minor P.M.	Major P.M.
June					
26	Sun.	12:35	5:50	1:15	6:15
27	Mon.	1:00	6:40	2:25	7:00
28	Tues.	1:25	8:00	3:15	7:55
29	Weds.	1:50	8:45	2:55	8:45
30	Thurs.	2:25	9:20	4:25	9:35
1	Fri.	2:55	9:55	6:40	10:25
2	Sat.	3:45	10:30	7:40	11:10

Colored Softball

NORTHSIDE GIRL'S LEAGUE
Monday, Teasing Tans, vs Honey Drips
Wednesday, Sweathearts, Vs Carver Homes.
Friday, Teasing tans, Vs. Sweethearts.

NORTHSIDE MIDGETS
Monday, Foster Homes, Vs. Warhorses.
Tuesday, Warhorses, Vs. Monroe Jets.
Wednesday, Monroe Jets, Vs. Church St.
Thursday, Church Street, Vs. Mt. Olive Church.
Friday, Foster Homes, Vs. Monroe Jets.

NORTHSIDE MINROE LEAGUE
Monday, American Legion, Vs. Nelson Drive-Inn.
Monday, Humphrey's Quarters, Vs. Freeman's Ser. Station.
Tuesday, Hoggie Boy, Vs. Humphrey's Quarters.
Tuesday, American Legion, Vs. Hill's Bar-B-Q.
Wednesday, Freeman's Ser. Station, Vs. Nelson's Drive-Inn.
Wednesday, Humphrey's Quarters, Vs. American Legion.
Thursday, Hoggie Boy, Vs. Freeman's Ser. Station.
Thursday, Hill's Bar-B-Q, Vs. Nelson's Drive Inn.
Friday, Hoggie Boy, Vs. Nelson's Drive Inn.
Friday, American Legion, Vs. Freeman's Ser. Station.

NORTHSIDE MAJOR LEAGUE
Monday, Hoggie Boy, Vs. Foster Homes.
Tuesday, Foster Homes, Vs. Carver Homes.
Wednesday, Carver Homes, Vs. West Monroe.
Thursday, West Monroe, Vs. Booker T.
Friday, Hoggie Boy, Vs. Carver Homes.

NORTHSIDE PIONEER LEAGUE
Monday, Washington, Vs. Monroe Jets.
Tuesday, Monroe Jets, Vs. Stampers.
Wednesday, Stampers, Vs. Monroe Hawks.
Thursday, Monroe Hawks, Vs. Little Flower.
Friday, Washington Street, Vs. Stampers.

SOUTHSIDE CHURCH LEAGUE
Monday, Mt. Nebo, Vs. True Vine.
Tuesday, True Vine, Vs. New Light.
Wednesday, New Light, Vs. China Grove.
Thursday, China Grove, Vs. Lane Travel.
Friday, Mt. Nebo, Vs. New Light.

SOUTHSIDE MINOR LEAGUE
Monday, Bryant's Hawks, Vs. Wooten's Grocery.
Tuesday, Kane's Grocery, Vs. James' Cleaners.
Wednesday, James' Cleaners, Vs. Wooten's Grocery.
Thursday, Bryant's Hawks, Vs. Kane's Grocery.
Friday, Bryant's Hawks, Vs. James' Cleaners.

SOUTHSIDE PIONEER LEAGUE
Monday, Richwood, Vs. Dooleyville.
Monday, All Stars, Vs. Hollywood Heights.
Tuesday, Southside, Vs. Richwood.
Tuesday, Dooleyville, Vs. Sportsmen.
Wednesday, Southside, Vs. Cooleyville.
Wednesday, All Stars Vs. Richwood.
Thursday, Hollywood Heights Vs. Sportsmen.
Thursday, All Stars Vs. Dooleyville.
Friday, Southside Vs. Sportsmen.
Friday, Hollywood Heights Vs. Richwood.

Bonita Leads At Half-Way Point

TALLULAH (Special) — The Northeast Louisiana Amateur League is nearing the half-way mark with Bonita moving out into a commanding lead.

Bonita sports a perfect record in eight games with only twelve more to play and looks like Tallulah is the only team with a shot at them.

Anything can happen in baseball and only time will tell the outcome.

Bonita's record does not show that four of the games were extra inning affairs but does prove that the Morehouse Parish boys do play well under pressure.

Today second place Tallulah tangles with Bonita at Bonita at 3:00 p.m. to decide what the margin will be between the first two teams in the league.

Standings	W	L
Bonita	8	0
Tallulah	5	3
Delhi	4	4
Rayville	3	4
Lake Providence	3	5
Monticello	0	7

Last Weeks Results
SUN. JUNE 19 — Rayville 8, Tallulah 6; Delhi 5, Monticello 2; Bonita 10, Lake Providence 4.
WED. JUNE 22 —Tallulah 4, Lake Providence 3; Bonita 17, Delhi 3; Monticello - Rayville, postponed.

SCHEDULE
SUN. JUNE 26 — Tallulah at Bonita, Rayville at Delhi, Lake Providence at Monticello.
WED. JUNE 29 — Delhi at Tallulah, Rayville at Lake Providence, Monticello at Bonita.

25 Cars Ready For Race Action

There are 25 cars ready for action today in the feature race of Traweeks Raceway.

Six races are slated with the preliminaries set for 1:30 p.m. and the finals to follow at 2:00 p.m.

Little League

SOUTHSIDE LITTLE LEAGUE

Friendly Finance	8	1
K.L.I.C.	8	2
No. Monroe Lions	5	4
Montgomery Ward	3	5
Twin City Printing	4	6
Purity Ice Cream	3	6
The Palace	1	8

Monday
Montgomery Ward vs. K.L.I.C. 7:00
Tuesday
The Palace vs. Twin City Printing 7:00
Wednesday
Purity Ice Cream vs. Friendly Finance 7:00
Thursday
K.L.I.C. vs. Friendly Finance 7:00
Friday
Purity Ice Cream vs. Montgomery Ward 7:00
Saturday
N. Monroe Lions vs. The Palace 7:00
Games at Lion Stadium

EASTSIDE LITTLE LEAGUE

La. Machinery	7	3
Three Way Finance	6	3
Monroe Optimist Club	6	4
Coca Cola Co.	4	4
Monroe Fire Fighters	4	5
Eastgate Merchants	3	6
A & C Music	2	7

Monday
Fire Fighters vs. Optimist Club 7:00
Tuesday
A & C Music vs. Three Way Finance 7:00
Wednesday
Eastgate Merchants vs. Coca Cola 7:00
Thursday
Three Way Finance vs. La. Machinery 7:00
Friday
Coca Cola Co. vs. Fire Fighters 7:00
Saturday
Eastgate Merchants vs. A & C Music 7:00
Games at Campbell Field

NORTHSIDE LITTLE LEAGUE

Gay Clothing	7	2
Monroe Police Dept.	7	3
Monroe Brick	5	3
Green Bros. Dairy	5	4
Texaco	4	6
Van Trow Olds	2	7
News-Star—World	2	7

Monday
Gay Clothing vs. Monroe Police 7:00
Tuesday
Green Bros. Dairy vs. News-Star 7:00
Wednesday
Van Trow vs. Monroe Brick 7:00
Thursday
News-Star vs. Texaco 7:00
Friday
Gay Clothing vs. Monroe Brick 7:00
Saturday
Van Trow Vs. Green Bros. 7:00
Games at Bendel Stadium

MINOR "A" LEAGUE

Sullivans Real Estate	5	0
Monroe Lions Club	3	1
1st Federal	4	2
Discount Center	1	5
Dixie Finance	1	6

Monday
Monroe Lions Club vs. Dixie Finance 5:00
Tuesday
1st Federal vs. Sullivans Real Estate 5:00
Friday
Monroe Lions vs. Discount Center 5:00

MINOR "B" LEAGUE

Monroe Rotary Club	5	1
Dew Music	4	1
Kellogg Lumber	1	4
M.G.M. Insurance	1	5

Wednesday
Rotary Club vs. Kellogg Lumber 5:00
Dew Music vs. M.G.M. Ins. 5:00
Thursday
Dew Music Vs. M. G. M. Ins. 5:00
Saturday
M.G.M. Ins. vs. Rotary Club 5:00
Games at Lion Stadium

MINOR "C" LEAGUE

Rodriguez - Farr Ins.	4	1
Mason - Pearson	3	3
Piggly Wiggley	2	3
N. Monroe Kiwanis	2	4

Wednesday
N. Monroe Kiwanis vs. Rodriguez - Farr 5:00
Thursday
Piggly Wiggly vs. Mason - Pearson 5:00
Saturday
Mason - Pearson vs. N. Monroe Kiwanis 5:00
Games at Campbell Field

MINOR "D" LEAGUE

Paragon Club	7	0
Lakeshore Lions	2	3
Lakeshore Pharmacy	2	4
Easy Finance	2	4
Hanelines Mens Wear	2	4

Monday
Lakeshore Lions vs. Paragon Club 5:00
Tuesday
Lakeshore Pharmacy vs. Easy Finance 5:00
Friday
Lakeshore Lions vs. Hanelines 5:00
Games at Campbell Field

MINOR "E" LEAGUE

High 12	3	1
Spats Drug	2	2
N. Monroe Lions	2	2
H. Mickel Dry Goods	2	3
1st National Bank	2	3

Monday
H. Mickel vs. N. Monroe Lions 5:00
Tuesday
1st National Bank vs High 12 5:00
Saturday
Spats Drug vs. 1st National Bank 5:00
Games at Bendel Stadium

MINOR "F" LEAGUE

Squire Shop	4	1
Scott Ins.	3	2
Medical Arts Pharmacy	3	2
R & A Jewelry	3	2
Ouachita Gravel	2	3
Forsythe Curb Mkt.	0	5

Wednesday
Scott Ins. vs. Squire Shop 5:00
Thursday
Medical Arts Phar. vs. Ouachita Gravel 5:00
Friday
Forsythe Curb Mkt. vs. R & A Jewelry 5:00
Games at Bendel Stadium

News-Star downed Monroe Brick 4-2 as Orrell took the win on a five hitter. Wally McMakin took the loss for Monroe Brick.

News-Star	301 000-4	5
Monroe Brick	000 101-2	5

WB—Orrell and Spooner; LB—McMakin and Kenady.

High 12 drilled Spats Drugs 5-1 on Adams' one hitter. Caniquaro had a perfect day at the plate. Lindsay had the only hit for the losers.

High 12	00 1-5	9	2
Spats Drugs	100 0-1	1	3

WB-Adams and Freeman; LB—Simpson and White.

News - Star downed Monroe Brick 4-2 as Orrell took the win on a five hitter. Wally McMakin took the loss for Monroe Brick.
News-Star 301 000-4 5
Monroe Brick 000 101-2 5
WB — Orrell and Spooner; LB — McMakin and Kenady.
High 12 drilled Spats Drugs 5-1 on Adams' one hitter. Canigaro had a perfect day at the plate. Lindsay had the only hit for the losers.
High 12 400 1-5 9 2
Spats Drugs 100 0-1 1 3
WB — Adams and Freeman; LB — Simpson and White.

North Monroe Lions took a 6-4 decision from Montgomery Ward behind catcher Gibson's 3 for 4 performance at the plate. Smith recorded the win and Robertson was the loser. Burris and McMullen had two hits for the losers.

North Monroe Lions	011 002 2-6	9	1
Montgomery Ward	200 020 0-4	5	1

WB — Smith and Gibson; LB — Robertson and McMullen.

Dew Music edged Kellogg Lumber 7-6 as Finley and Antle had the only hits for the winners. Willis took the win and Jordan was the loser. Goyne and Honre had doubles for the losers.

Kellogg Lumber	004 011-6	4	5
Dew Music	010 15x-7	2	5

WB — Willis and Hayden; LB — Jordan and Hargon.

Toomey, Hodge Co-Favorites In AAU Decathlon

Associated Press Sports Writer

SALINA, Kan. (AP)—Bill Toomey and Russ Hodge are co-favorites in the 48th National AAU Decathlon Champions here Saturday and Sunday. The top two men will represent the United States against Russia.

The leading threat to Toomey and Hodge is Don Shy, third-place finisher last year. All three are in prime condition and have been working out in California. It's a grueling 10-event grind.

Hodge, an Olympian, has a score of 7,402 to his credit already this season and is telling friends he's never been in better shape. Hodge is 26, 6-foot-3, 215 pounds and born in Monticello, N.Y. He finished only 82 points behind Toomey in the National AAU last year, 7-764 to 7,682.

The 27-year-old Toomey, a former Colrado star, is confident he will improve on his score because of a training program in Europe last fall under Friedee Schirmer, Germany's decathlon coach. Toomey improved a great deal in the field events before sickness forced him to return to California in December. He is outstanding in the sprints and hudrles.

Hodge was ninth in the 1964 Tokyo Olympics. In the United States-Russia meet last year at Kiev, Toomey was second with 7,729 and Hodge was forced out after seven events with an injury.

Toomey competed in the AAU at Bakersfield, Calif., last year only a month after ripping his right calf. He was warned not to run hard but won. Hodge injured his right foot long jumping the first day of the AAU, pulled a hamstring in vaulting and closed with the 1,500 meters in great pain. Their scores were amazing, considering their injuries.

This time they are in good condition and hope to avoid injury.

Meet director Ward Haylett, former Kansas State coach, said only athletes capable of scoring 6,000 points will qualify, and this probably will limit the field to 25 men. The decathlon will be held at Salina High School's new stadium on a new all-weather track.

Shy's third place figure was 7,-289 last year, but his career best is 7-486. He is 20 years old.

Accept Invitations

NEW YORK (AP) — Ted Williams and Casey Stengel, the newest members of baseball's Hall of Fame, have accepted invitations to attend the major league All-Star game in St. Louis July 12, it was announced Saturday.

They will be honorary coaches, and each will be in uniform in a dugout.

END Adv

West Monroe Dixie Youth

Pulp and Paper downed Firestone 8-3 as Mike Shields blasted a round tripper and Gene Berry struck out six. Ronnie Huff had three hits for the losers.

Pulp and Paper	100 340-8	7	0
Firestone	102 000-3	6	2

WB — Berry and Hebert; LB — Weeley and Weeley.

KUZN shutout Texaco 13-0 as Eddie Sandirs struck out 16 and hurled a two-hitter. Charles Hendricks went 1 for 1 for the winners. Gary Weaver and Tommy Swan had the only safties for the losers. Jerry Motherspaugh was the loser.

Texaco	000 000-0	2	3
KUZN	042 25x-13	6	1

WB — Sanders and Dollar; LB — Motherspaugh and Weaver.

Bancroft knocked off Carter's Feed and Seed, 6-0 on combined one hitter of Lindsey and Townsend. The two also homered in support of the win. Redding had the only losing hit.

Carter's Feed and Seed	000 000-0	1	3
Bancroft	231 00x-6	4	1

WB — Lindsey and Ramsey; LB — Smith Lobrano.

Monroe Sand and Gravel turned eight hits into a 21-2 rout of Burger Chef. Smith and Thomas had three hits each for the winners while Griffin had the lone hit given up by Smith.

Burger Chef	000 002-2	1	
Monroe Sand & Gravel	974 01x-21	8	

WB— Smith and King; LB — Dupree and Griffin.

American Oil bested West Monroe Trucking 21 - 8 as Larry Clowers had three hits and Joey Beavers banged two. Barrett was the loser and Brady got two hits for the losers. Robert McNeely was the winning pitcher with seven strike outs.

West Monroe Trucking	122 03-8	5	2
American Oil	900 75-21	7	3

WB-McNeeley and Clowers; LB-Barrett and Brady.

Foremost Dairies banged four hits in taking Barker's Rent - Alls to the cleaners 17 - 7. Mike Mann and Ricky Binns had the only hits for the winners as each got two. Glen Risher won the contest and Mike Roberts took the loss. Roberts also collected three hits.

Foremost Dairies	009 53-17	6	2
Barker's Rent-Alls	002 14-7	4	2

WB-Riser and Browdtr; LB-Roberts and Alexander.

Gibsons Discount edged First National Bank 6 - 5 on a balanced hitting attack by Woods, Boney, Best, and Hays. Best took the win and Nappier the loss. Nappier, Johnson, and Auston had the only hits for the losers.

First National Bank	020 003-5	3	3
Gibson's Disocunt	021 021-6	5	4

WB-Best and Moncrief; LB-Nappier and Estes.

Mantle, Hornung May Be Paying Baltimore Taxes

BALTIMORE (AP) — Mickey Mantle and Paul Hornung don't know it yet, but they may be helping to pay for Baltimore's sewers and school teacher salaries.

Charles L. Benton, city finance director, said Saturday that players on professional sports teams performing frequently in Baltimore would be subject to a new tax on earnings enacted Friday night by City Council.

Nonresidents of the city who earn money in Baltimore will have the amount subjected to a tax of one-half of one per cent.

Benton said this would apply to players for the American Baseball League, the National Football League, the American Hockey League and the National Basketball Association because they play a lot of games here.

Members of the Baltimore teams in the same leagues will pay one per cent if they live within the city limits, otherwise one-half.

Giants Announce

NEW YORK (AP) — The New York Giants announced Saturday the signing of defensive backs Carl Lockhart, Jim Patton and Wendall Harris to contracts for the 1966 National Football League season.

Lockhart intercepted four passes and returned for 117 yards serving as a rookie cornerback last season. Patton will be playing his 12th year with the Giants while Harris will be in a New York uniform for the first time.

Harris was obtained from Balitmore in an off season trade for Andy Stynchula after being the Colts' No. 1 draft choice in 1961.

Recreation Softball

RECREATION SOFTBALL STANDINGS

CITY "B" LEAGUE

American Bank	8	5
Cavalier Shoppe	7	5
State Farm	7	5
Pico Finance	7	6
Southern Tool	6	6
Bullochs Garage	3	9

INDUSTRIAL LEAGUE

Fire Fighters	10	1
Morgan & Lindsay	6	4
Jaycees	4	6
P M C	4	7
Optimist	2	8

LADIES LEAGUE

Pallettes Used Cars	7	1
Twin City Glass	4	3
Morgan & Lindsay	0	6

CHURCH "A" LEAGUE

Ridge Avenue	10	2
First Christian	9	5
Southside Methodist	7	5
College Place	6	7
1st Assembly of God	5	8
Lakeshore	5	8
Emmanuel	5	8
Church of God	5	9

CHURCH "B" LEAGUE

College Place	12	2
L D S	9	4
Victory	8	5
Bethel	7	6
Parkview	5	6
Edgewood	5	8
Good Hope	4	9
N. Monroe Baptist	2	12

CHURCH "C" LEAGUE

Central	11	1
Fair Park	9	4
Calvary	6	6
St. Joseph	6	6
Faith Baptist	6	7
College Place	5	8
Temple	4	9
First Baptist	3	9

JUNIOR LEAGUE

Ridge Avenue	3	1
Southside	3	1
Stealers	1	2
Sprints	0	3

CHURCH "D" LEAGUE

College Place	12	1
First Methodist	10	2
Memorial Meth.	8	5
Col. Ch. of Christ	6	6
Winn. Rd. Baptist	5	7
Emmanuel	5	7
Free Metohdist	4	7
Lakeshore	3	9
Southside Baptist	2	11

Softball Schedule for Week of June 27:

CITY "B" LEAGUE
Monday
Southern Tool vs. American Bank, 6:30
State Farm vs. Cavalier Shoppe, 8:00
(Game at Benoit)
Pico Finance vs. Bulloch's Garage, 8:00
(ame at Selman)
Wednesday
State Farm vs. Southern Tool, 6:30
American Bank vs. Pico Finance, 8:00
(Games at Benoit)
Friday
Cavalier Shoppe vs. Bullochs Garage, 8:00
(Game at Benoit)

INDUSTRIAL LEAGUE
Monday
Morgan & Lindsay vs. Jaycees, 6:30
(Game at Selman)
Wednesday
P.M.C. vs. Fire Fighters, 8:00
(Game at Selman)
Friday
Jaycees vs. Fire Fighters, 6:30
Optimist Club vs. P.M.C., 8:00
(Games at Selman)

CHURCH "A" LEAGUE
Monday
Southside Methodist vs. College Place, 6:30
Emmanuel vs. Ridge Ave., 8:00
(Games at Sherrouse)
1st Assembly of God vs. Lakeshore, 6:30
(Games at MOP)
Tuesday
Church of God vs. 1st Christian, 8:00
(Game at Benoit)
Emmanuel vs. Southside Methodist, 6:30
Church of God vs. Lakeshore, 8:00
(Games at selman)
Friday
1st Asstmbly of God vs. Ridge Ave., 6:30
1st Christian vs. College Place, 8:00
(Games at Barkdull-Faulk)

CHURCH "B" LEAGUE
Tuesday
Edgewood vs. College Place, 6:30
Parkview vs. No. Monroe Bapt., 8:00
(Games at Selman)
L.D.S. vs. Victory, 6:30
Good Hope vs. Bethel, 8:00
(Games at MOP)
Friday
Bethel vs. Victory, 6:30
Good Hope vs. No. Monroe Bapt., 8:00
(Games at Sherrouse)
L.D.S. vs. College Place, 6:30
Edgewood vs. Parkview, 8:00
(Games at MOP)

CHURCH "C" LEAGUE
Tuesday
College Place vs. Faith Bapt., 6:30
Temple vs. 1st Bapt., 8:00
(Games at Sherrouse)
Fair Park vs. Central, 6:30
St. Josephs vs. Calvary, 8:00
(Games at Barkdull - Faulk)
Thursday
Calvary vs. Central, 6:30
Fair Park vs. Faith Bapt., 8:00
(Games at Benoit)
St. Josephs vs. 1st Bapt., 6:30
College Place vs. Temple, 8:00
(Games at Sherrouse)

CHURCH "D" LEAGUE
Monday
1st Methodist vs. Winn. Rd. Bapt., 8:00
(Game at MOP)
Lakeshore vs. Southside Bapt., 6:30
Emmanuel vs. Free Methodist, 8:00
(Games at Barkdull - Faulk)
Tuesday
College Church of Christ vs. Memorial Methodist, 6:30
(Game at Benoit)
Thursday
Southside Baptist vs. College Place, 6:30
Memorial Methodist vs. First Methodist, 8:00
(Games at MOP)
Free Methodist vs. Lakeshore, 6:30
Emmanuel vs. College Church of Christ, 8:00
(Games at Barkdull - Faulk)

LADIES LEAGUE
Wednesday
Pallettes Used Cars vs. Morgan & Lindsay, 6:30
(Game at Selman)
Friday
Morgan & Lindsay vs. Twin City Glass, 6:30

JUNIOR LEAGUE
Monday
Southside vs. Sprints, 6:00
Stealers vs. Ridge Ave., 7:30
(Games at LTI)
Thursday
Southside vs. Stealers, 6:00
Sprints vs. Ridge Ave., 7:30
(Games at LTI)

West Monroe Dixie Boys

STANDINGS	W	L
Ryan Chevrolet	10	3
Monroe Concrete	9	3
Confederates	6	7
Burks Truck Leasing	5	8
Paper Workers	4	8
Ouachita Federal	4	9

SCHEDULE
Thursday June 30
Paper Workers Vs. Monroe Concrete, 2 games
Burks Truck Leasing vs. Ouachita Federal
Friday July 1
Ryan Chevrolet vs. Confederates
Burks Truck Leasing vs. Monroe Concrete
Saturday July 2
Ryan Chevrolet vs. Ouachita Federal
Paper Workers vs. Confederates

The Paper Workers edged Ouachita Federal 5 - 4. Foster and Stevens had three hits each for the winners.

Paper Workers	003	001	1-5	9	3
Ouachita Federal	020	002	0-4	6	0

WB- Griggs and Schaeffer; LB- Pace and Stevens.

The Confederates dumped Monroe Concrete 13 - 8. The winners collected a total of 17 hits.

Confederates	325	021	0-13	17	4
Monroe Concrete	035	000	0-8	7	4

WB - Fulton and McClendon; LB- Carter and Foster.

Burk's Truck Leasing squeezed past Ryan Chevrolet 6 - 5. Hendrix and Bamburg had two hits each for the winners while Colvin and McKnight tagged two safeties each for the losers.

Burk's Truck	000	041	1-6	8	2
Ryan	000	104	0-5	9	4

WB-Lockwood and Johnson; LB-McKnight and Colvin.

West Monroe Softball

STANDINGS

City League	W	L
Local 364	9	1
New Chapel Hill	5	4
Westgate Shell	4	6
Outcasts	2	9
RECREATION LEAGUE	**W**	**L**
Highway Dept.	8	2
First Baptist	7	2
Seven - up	4	6
Woodlawn	3	6
St. Patricks	2	8
LADIES LEAGUE	**W**	**L**
Rebels	4	0
First Baptist "A"	3	1
First Baptist -"B"	2	3
Ridge Avenue Baptist	0	5
BOYS LEAGUE	**W**	**L**
First Baptist Boys	6	1
Boy Club	4	2
Fair Park Bapsist	3	3
Trinity Baptist	0	7

MONDAY, JUNE 27
Boys Club vs. Fairpark Baptist Boys, 6:30
New Chapel Hill vs. Local 364, 8:00
TUESDAY, JUNE 28
Ridge Avenue Baptist Girls vs. First Baptist "A", 6:30
First Baptist vs. Highway Dept., 8:00
WEDNESDAY, JUNE 20
St. Patricks vs. Woodlawn, 6:30
Westgate Shell vs. Outcasts, 8:00
THURSDAY, JUNE 30
Trinity Baptist Boys vs. Boys Club, 6:30
Fair Park Baptist Boys vs. First Baptist Boys, 8:00
FRIDAY, JUNE 31
Seven - up vs. St. Patricks, 6:30
Highway Dept. vs. Woodlawn, 8:00

West Monroe Dixie Seniors

Standings	W	L
Rivers Ford	7	2
Peoples Homestead	7	2
W. B. Nelson Lumber Co.	5	4
Humphries Insurance	4	5
City Council	4	5
Thompson Tree Service	0	9

SCHEDULE
MONDAY JUNE 27
Monday June 27
Humphries Insurance vs. Thompson Tree Service
Peoples Homestead vs. W. B. Nelson Lumber Co.
Tuesday June 28
Rivers Ford vs. City Council
Thompson Tree Service vs. W. B.Nelson Lumber Co.
Wednesday June 29
Peoples Homestead vs. Rivers Ford
City Council vs. Humphries Insurance.

from sublime to ridiculous
Pipe Corner
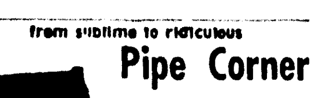
COLLEGE PHARMACY

"TODAY"
N.H.R.A. DIVISIONAL RECORD MEET
GATES OPEN 9 AM ELIMINATION 2 PM
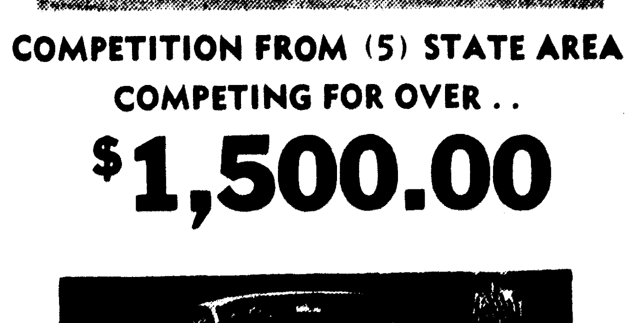
COMPETITION FROM (5) STATE AREA
COMPETING FOR OVER..
$1,500.00
Cleater Andrew and his Wickersham Ford will be trying for their share of the purse, in a strong field of competition.
HARMON RACEWAY
OFF HIGHWAY 165 SOUTH

Sears
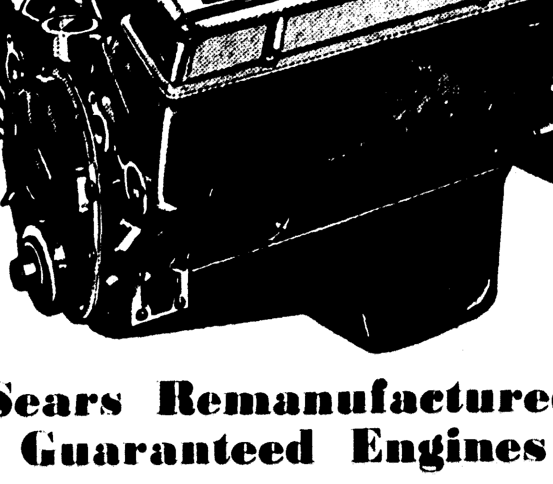
Sears Remanufactured Guaranteed Engines
300 Models To Choose From Start As Low As 11.50 Per Month
Don't repair! Replace with a Sears Engine! All vital parts replaced or reworked.
Engine Guarantee
When installed in a car, engine with cylinder head is guaranteed against defects in materials or workmanship for 4,000 miles or 90 days (whichever comes first). Engine without cylinder head is guaranteed against defects in materials or workmanship for 4,000 miles or 90 days (whichever comes first). When used in trucks, engine is guaranteed for 4,000 miles or thirty days. If any part fails due to defect in materials or workmanship within guarantee period, we will, at our option, replace or repair part without charge, provided old part is returned and operating instructions have been followed.
Satisfaction Guaranteed or Your Money Back
SHOP AT SEARS AND SAVE
Sears
SEARS ROEBUCK AND CO.
1501 Louisville Ave.
Phone 387-3750
Free Storeside Parking

RYAN CHEVROLET
100 HOUR SELL-A-THON
100 FRIGIKING AIR CONDITION UNITS WILL BE SOLD IN 100 HOURS
● come out our way . . . we'll trade your way!
FrigiKing
AUTO AIR CONDITIONING
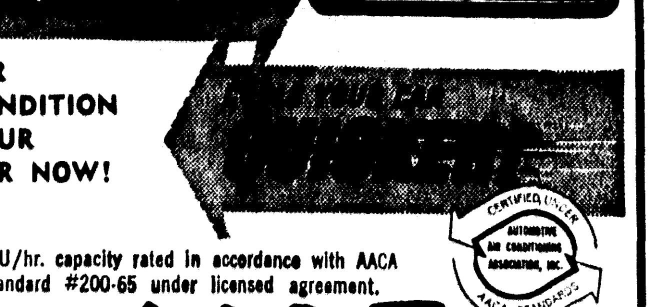
AIR CONDITION YOUR CAR NOW!
BTU/hr. capacity rated in accordance with AACA Standard #200-65 under licensed agreement.
SPECIAL PURCHASE! WHILE THE SUPPLY LASTS
$165.
FITS MOST MODELS
PLUS INSTALLATION
RYAN CHEVROLET
1101 OLIVER ROAD 387-2222

MAJOR LEAGUE AVERAGES

By The Associated Press

Club	AB	R	H	HR	RBI	Pct.
Pittsburgh	2309	267	614	60	251	.266
Los Angeles	2266	256	582	49	237	.257
Philadelphia	2393	296	606	53	267	.253
Cincinnati	2283	281	578	59	262	.253
St. Louis	2215	220	549	37	206	.248
Atlanta	2419	315	595	90	299	.246
San Francisco	2401	300	578	79	277	.241
Chicago	2246	241	538	66	224	.240
New York	2132	225	499	43	199	.234

NATIONAL LEAGUE
INDIVIDUAL BATTING
(110 or more at bats)

Player Club	AB	R	H	HR	RBI	Pct.
Stargell Pgh	213	33	70	15	41	.329
Clemente Pgh	259	33	84	11	42	.324
Cepeda StL	150	17	48	8	31	.320
Alou Pgh	223	29	71	2	12	.318
Morgan Htn	251	34	79	4	26	.315
Mota Pgh	143	18	45	3	20	.315
Alou Atl	308	48	96	17	36	.312
Hart SF	257	48	79	18	41	.307
Pinson Cin	257	28	79	6	28	.307
Santo Chi	238	40	73	15	33	.307
Bateman Htn	220	25	67	10	37	.305
Allen Phl	171	44	52	15	44	.304
Nicholson Htn	145	19	44	6	19	.303
Gagliano StL	119	14	36	1	8	.303
Flood StL	263	28	7.	4	40	.300
Wills LA	257	30	77	1	22	.300
T. Davis LA	137	12	41	2	11	.299
Carty Atl	188	22	56	1	19	.298
Helms Cin	234	26	69	5	22	.295
Jones NY	197	26	58	3	23	.294
Jones Atl	113	22	33	9	27	.292
Fairly LA	127	19	37	5	20	.291
Johnson LA	207	29	60	5		.281
McCovey SF	204	32	59	14	39	.289
Boyer NY	222	29	64	8	29	.288
Pavletich Cin	111	13	32	5	17	.288
Rojas Phl	269	33	77	3	24	.288
Hunt NY	227	37	65	3	18	.286
Aaron Atl	267	55	76	24	60	.285
Mays SF	237	37	67	16	47	.283
Harper Cin	202	34	57	2	14	.282
Jackson Htn	272	38	76	1	9	.279
Callison Phl	258	38	72	4	22	.279
Lefebvre LA	222	33	62	15	36	.27.
McCarver StL	203	17	56	3	27	.276
Dalrymple Phl	149	12	41	3	20	.275
Williams Chi	266	34	73	11	35	.274
Davenport SF	146	23	40	5	15	.274
Perez Cin	128	11	35	1	21	.273
Fuentes SF	199	25	54	1	6	.271
W. Davis LA	233	26	63	1	20	.270
Rose Cin	275	40	74	5		.269
Beckert Chi	245	26	66	0	15	.269
Cardenas Cin	239	28	64	10	33	.268
Roseboro LA	157	15	42	3	19	.268
Smith StL	154	15	41	4	9	.266
Brock StL	239	32	63	4	18	.264
Staub Htn	243	25	64	8	40	.263
Torre Atl	232	31	61	15	39	.263
Alley Pgh	209	30	55	2	10	.263
Taylor Phl	205	24	54	3	18	.263
Menke Atl	184	28	48	7	24	.261
Woodward Atl	198	20	51	0	18	.258
Clendenon Pgh	218	23	56	7	26	.257
Wynn Htn	267	36	68	11	40	.255
Browne Chi	189	24	48	10	26	.254
White Phl	250	38	63	11	44	.252
Parker LA	246	36	62	9	29	.252
Gonzalez Phl	166	15	41	3	15	.247
Buchek StL	175	12	43	2	16	.246
Pagan Pgh	126	9	31	2	18	.246
Banks Chi	201	19	49	4	21	.244
Phillips Chi	164	23	40	8	15	.244
Mazeroski Pgh	253	22	61	4	19	.241
Pagliaroni Pgh	191	13	46	5	24	.241
Bailey Pgh	171	23	41	4	11	.240
Asprom'te Htn	243	21	58	1	13	.239
Shannon StL	117	18	28	4	13	.239
Groat Phl	248	25	58	2	19	.234
Edwards Cin	143	15	33	3	25	.231
Hundley Chi	209	19	48	8	27	.230
Haller SF	203	31	46	13	35	.227
Kessinger Chi	194	14	43	1	13	.222
Johnson Cin	214	28	47	9	24	.220
Bressoud NY	123	18	27	5	20	.220
Maye Htn	134	14	29	5	9	.216
Lewis NY	125	17	27	5	17	.216
Kranepool NY	180	17	37	6	16	.206
Thomas Chi	180	16	37	6	20	.206
Javier StL	196	24	40	2	11	.204
Lanier SF	200	18	40	2	15	.200
Mathews Atl	186	24	37	5	19	.199
Swoboda NY	160	11	30	2	13	.188
Gabrielson SF	116	17	21	3		.181
McMillan NY	146	12	24	0	7	.164

Grand Slam Homers — Aaron and Mathews, Atlanta, Hundley, Chicago, McCovey, San Francisco and Cepe and Flood, St. Louis, 1 each.

NATIONAL LEAGUE
PITCHING
(6 or more decisions)

Pitcher Club	IP	H	BB	SO	W	L	ERA
Regan LA	45	30	8	28	5	1	1.40
Koufax LA	135	103	26	133	13	2	1.60
McCool Cin	47	29	15	58	3	3	1.72
Gibson StL	145	95	30	139	11	6	1.86
Marichal SF	138	93	19	89	13	2	1.96
Bunning Phl	133	111	22	111	8	4	1.96
Jackson StL	88	68	19	31	6	6	2.05
Osteen LA	120	104	34	68	9	5	2.25
Maloney Cin	100	70	24	95	9	2	2.34
Gibbon SF	50	42	8	33	3	4	2.34
Knowles Phl	53	44	20	42	6	1	2.55
Veale Pgh	121	102	51	116	8	5	2.60
Perry SF	79	72	12	65	9	1	2.62
Latman Htn	53	39	23	39	2	5	2.72
Giusti Htn	95	91	25	59	9	4	2.94
Washburn StL	60	46	21	41	4	3	3.00
Short Phl	123	106	32	71	8	4	3.07
Johnson Atl	85	80	24	38	5	3	,07
Sutton LA	106	99	18	90	7	6	3.14
Briles StL	80	78	29	46	2	6	3.15
Bolin SF	88	76	28	58	4	5	3.27
Mikkelsen Pgh	52	36	22	33	5	3	3.29
Blass Pgh	87	87	28	35	5	1	3.31
Fisher NY	87	81	25	44	5	6	3.31
McDaniel SF	49	41	x5	40	5	3	3.31
Dierker Htn	86	77	29	52	4	2	3.35
Fryman Pgh	58	54	10	29	4	3	3.41
Owens Htn	29	20	9	15	4	3	3.41
Ellsworth Chi	112	130	21	66	2	10	3.46
Roberts Htn	62	73	10	26	3	4	3.48
Buhl Phl	73	78	24	25	3	4	3.58
Cardwell Pgh	66	66	15	35	3	5	3.68
Hamilton NY	90	77	44	50	4	8	3.70
Hands Chi	77	79	29	47	5	5	3.74
Holtzman Chi	72	67	26	42	3	7	3.75
Pappas Cin	95	93	13	61	6	5	3.88
Law Pgh	51	48	8	27	3	3	3.88
Jay Atl	76	80	27	45	6	3	4.03
Jackson Phl	80	74	20	38	4	6	4.05
Selma NY	42	46	16	35	3	3	4.07
Lemaster Atl	86	95	23	60	5	4	4.08
Cloninger Atl	108	110	59	70	7	7	4.25
Fischer Cin	55	63	19	25	2	4	4.25
Drysdale LA	111	115	23	81	4	9	4.38
Gardner NY	84	83	35	41	2	5	4.39
Farrell Htn	69	69	11	44	2	5	4.43
Sadecki SF	67	65	30	49	3	5	4.70
Shaw NY	57	64	9	38	4	4	4.74
Ellis Cin	94	85	34	68	4	11	5.18
Blasingame Atl	65	71	25	33	3	7	5.54
Abernathy Atl	48	43	28	36	2	5	5.63
Bruce Htn	29	43	5	17	1	5	6.11
Broglio Chi	67	69	35	33	2	6	6.34

AMERICAN LEAGUE
CLUB BATTING

Club	AB	R	H	HR	RBI	Pct.
Baltimore	2429	340	624	85	322	.258
Detroit	2223	299	570	67	283	.256
Minnesota	2177	261	542	65	241	.249
Cleveland	2214	250	546	58	228	.247
California	2333	286	559	63	270	.240
Chicago	2193	242	514	31	220	.234
New York	2131	234	495	56	218	.232
Boston	291	283	520	72	265	.227
Washington	2308	234	520	51	217	.225
Kansas City	2159	215	471	23	191	.218

INDIVIDUAL BATTING
(110 or more at bats)

Player Club	AB	R	H	HR	RBI	Pct.
FRobinson Bal	241	51	77	18	42	.320
Snyder Bal	148	30	47	2	17	.318
Oliva Min	253	42	79	14	41	.312
Kaline Det	207	38	63	11	38	.304
Salmon Cle	161	21	49	5	23	.304
Rollins Min	113	16	34	3	13	.301
Cardenal Cal	223	31	67	8	22	.300
McAuliffe Det	198	43	59	11	31	.298
Reichardt Cal	215	33	63	12	31	.293
Scott Bsn	257	38	75	18	47	.292
Siebern Cal	155	16	45	3	25	.290
Powell Bal	1	36	61	15	41	.289
Azcue Cle	115	7	33	0	9	.287
BRobinson Bal	287	45	82	15	61	.286
Wert Det	192	18	55	3	24	.286
Tovar Min	148	19	42	1	12	.284
Howard Was	237	30	67	9	33	.283
Lumpe Det	84	15	52	1	15	.283
Battey Min	168	13	47	2	16	.280
Northrup Det	174	22	48	5	22	.276
Howard NY	182	18	50	4	23	.275
Valentine Was	233	35	63	6	21	.270
Robinson Chi	215	28	58	3	25	.270
Hershb'ger KC	235	25	63	0	26	.268
Cash Det	255	42	68	11	40	.267
Agee Chi	259	50	69	5	27	.266
Romano Chi	124	13	33	5	21	.266
Richardson NY	269	32	71	2	15	.264
Killebrew Min	231	38	61	14	36	.264
Colavito Cle	212	33	56	13	37	.264
Campa'eris KC	228	33	60	2	18	.263
Wagner Cle	190	28	50	7	22	.263
Yastrz'ski Bsn	269	38	70	7	37	.260
Freehan Det	220	24	57	7	26	.259
Blefary Bal	211	40	54	12	35	.256
Versalles Min	207	28	53	6	19	.256
Buford Chi	256	35	65	3	18	.254
D.Johnson Bal	241	29	61	5	29	.253
Nossek KC	119	6	30	0	13	.252
Mantle NY	180	15	45	7	23	.250
King Was	156	23	39	5	12	.250
Pepitone NY	246	35	61	12	32	.248
Aparicio Bal	293	46	72	3	18	.246
Fregosi Cal	265	35	65	4	24	.245
Conigliaro Bsn	253	32	62	14	39	.245
Schaal Cal	196	28	48	1	11	.245
Hall Min	136	17	33	7	19	.243
Bla'game Was	128	11	31	1	8	.242
Knoop Cal	274	29	66	11	40	.241
Alvis Cle	249	31	60	5	18	.241
Smith Bsn	174	15	42	5	18	.241
Lock Was	158	23	38	8	30	.241
Whitfield Cle	233	28	56	11	37	.240
Berry Chi	121	15	29	3	7	.240
Demeter Bsn	122	17	29	7	16	.238
Davalillo Cle	203	26	48	1	9	.236
Mincher Min	195	26	46	9	28	.236
McCraw Chi	165	22	39	3	25	.236
Petrocelli Bsn	238	30	56	10	34	.235
Etchebar'n Bal	231	25	54	8	30	.234
Allen Min	219	25	51	2	15	.233
Skowron Chi	156	12	36	2	13	.231
McMullen Was	235	18	54	4	19	.230
Gonzalez Cle	187	13	43	2	12	.230
Horton Det	165	26	38	7	30	.230
White NY	212	26	48	7	14	.226
Gosger KC	173	19	39	5	19	.225
Tartabull Bsn	142	14	32	0	4	.225
Maris NY	188	18	42	5	22	.223
Cater KC	166	16	37	1	15	.223
Charles KC	121	13	27	3	12	.223
Foy Bsn	221	36	49	3	19	.222
Harrelson Was	17	24	48	5	22	.221
Blair Bal	127	11	28	3	9	.220
Kirkp'trick Cal	146	19	32	6	27	.219
Casnova Was	124	13	27	4	14	.218
Boyer NY	228	21	49	7	21	.215
Tresh NY	215	26	46	6	21	.214
Brinkman Was	240	13	51	4	20	.213
Green KC	22	24	47	3	22	.212
Saverine Was	148	21	31	1	8	.209
Stahl KC	144	18	30	5	16	.208
Rodgers Cal	207	17	42	3	20	.203
Nen Was	158	13	32	3	19	.203
Jones Bsn	128	18	25	3	10	.195
Ryan Bsn	147	11	26	0	13	.177

Grand Slam Homers—Petrocelli, Boston, 2; McCraw, Chicago, Colavito, Cleveland, Horton, McAuliffe and Wert, Detroit, Howard, New York and Chance and King, Washington, 1 each.

AMERICAN LEAGUE
PITCHING KK.KKB

Pitcher Club	IP	H	BB	SO	W	L	ERA
S. Miller Bal	49	30	12	36	5	1	1.29
Locker Chi	52	40	16	38	4	4	1.73
Barber Bal	91	67	32	61	7	2	2.08
Horlen Chi	84	72	17	54	3	7	2.25
John Chi	99	84	33	72	5	4	2.27
Pizarro Chi	50	41	21	15	6	2	2.34
Hamilton NY	37	23	8	24	5	1	2.43
Bell Cle	105	88	25	80	7	2	2.49
McDowell Cle	79	42	51	88	5	2	2.51
Aguirre Det	59	48	16	28	2	4	2.59
Richert Was	130	95	36	113	8	7	2.70
Lamabe Chi	50	31	14	27	4	3	2.70
Stottlemyre NY	119	106	35	62	6	7	2.72
Kaat Min	112	106	18	70	8	5	2.73
Krausse KC	52	38	23	26	4	3	2.94
Tiant Cle	67	45	30	56	5	3	2.96
Siebert Cle	106	89	22	61	7	3	2.97
Peters Chi	81	71	23	52	3	6	3.00
Watt Bal	57	37	13	40	6	1	3.00
McLain Det	119	71	51	85	11	3	3.10
O'Donoghue Cle	49	44	11	26	5	3	3.12
Ortega Was	100	73	24	62	6	5	3.15
Buzhardt Chi	71	58	15	28	3	5	3.17
McNally Bal	87	78	26	61	6	2	3.21
Chance Cal	114	101	51	78	6	8	3.24
Brunet Cal	79	63	36	60	5	4	3.24
Grant Min	105	100	18	49	5	9	.326
Downing NY	80	67	25	64	6	5	3.38
Sheldon Bsn	80	87	29	31	4	9	3.38
McMahon Bsn	29	23	14	21	2	4	3.41
Santiago Bsn	81	67	25	52	6	4	3.44
Lopez Cal	91	86	34	58	4	6	3.46
Boswell Min	82	57	37	87	4	5	3.51
Palmer Bal	103	84	48	72	8	3	3.58
Hunter KC	112	88	46	58	5	6	3.70
Wilson Det	112	98	37	78	6	6	3.86
Lolich Det	85	72	29	73	7	4	3.92
McCormick Was	89	85	21	46	4	7	4.04
Peterson NY	77	75	16	38	5	5	4.21
Dobson KC	79	70	48	58	3	6	4.22
Bunker Bal	79	89	21	45	7	4	4.28
Lonborg Bsn	72	71	28	51	3	6	4.38
Segui Was	58	59	20	43	2	6	4.50
Kralick Cle	32	36	9	19	2	4	4.78
Talbot NY	88	85	34	42	5	5	4.81
Sparma Det	53	58	34	30	2	4	5.26
Monb'quette Det	54	59	13	36	4	6	5.33
Pascual Min	80	94	23	45	7	5	5.51

Big Crowds Expected At Holiday Race

LAKE PROVIDENCE (Special) — Professional boat races scheduled on Lake Providence, July 2 and 3 are expected to attract an estimated crowd of 3,000 from over the state.

The New Orleans Power Boat Association will supervise the outboard motor boat races, according to Howard C. White, local tourist head. Races each day are scheduled to start promptly at 1 p.m., ending at 5 p.m.

This the third annual holiday event of this kind to be held in the resort area. A full two day program is planned and prizes will be awarded.

Miss Shelia Overby, 18-year-old Lake Providence High School graduate has been chosen as Miss Hospitality by the tourist group to reign during the festivities. She is the daughter of Mr. and Mrs. Enos Overby.

Miss Overby has selected Rodney Fortenberry as her official escort. He is the son of Mr. and Mrs. F. E. Fortenberry.

Monroe Dixie League

SOUTHSIDE DIXIE LEAGUE

K N O E	2	0
First Fidelity	1	1
Ouachita Bank	1	1
Ryan Chevrolet	0	2

Tuesday

Ryan Chevrolet vs. Ouachita Bank, 5:15
First Fidelity vs. K N O E, 7:15

Thursday

Ouachita Bank vs. First Fidelity, 5:15
K N O E vs. Ryan Chevrolet, 7:15
(Games at Southside Dixie Field)

NORTHSIDE DIXIE LEAGUE

Shell Oil	10	1
American Bank	8	3
Dr. Pepper	7	4
Southern Equipment	5	7
Standard Lumber	3	8
Central Bank	1	10

Monday

Dr. Pepper vs. American Bank, 5:15
Southern Equipment vs. Standard Lumber, 7:15

Friday

Shell Oil Vs. Central Bank, 5:15
Southtrn Equipment Vs. Standard Lumber, 7:15
(Games at Northside Dixie League)

Tech Students Slated To Use Special Train

RUSTON (Special) — Louisiana Tech students will travel to Birmingham, Ala. by special train for Tech's game against Alabama's national champions on Sept. 24, according to Bill Wilson, president of the Student Senate.

Arrangements are being completed with Illinois Central Railroad for a 900 - passenger special train, Wilson said. The train will leave here early Saturday morning and begin the return trip shortly after the football game that night.

Baggage cars will be available for dancing, equipment and refreshments, Wilson said. Tech students traveled to Houston last season by special train for the Bulldog opener against Rice University.

A capacity crowd of 40,000 is expected for the Tech-Alabama game which is part of a double-header attraction in Birmingham with Tennessee and Auburn clashing that afternoon.

The Alabama tilt will be Tech's second game of the campaign and the opener for the Crimson Tide. Tech opens the season Sept. 17 against Southern Mississippi in Hattiesburg.

Wilson said there is a possibility townspeople and other Tech fans will be able to make the trip on the special if enough interest is shown. He added that the Student Senate, sponsor of the special, will have additional details available soon.

Clearance!

75 SUMMER SPORT COATS

•

2 DAYS ONLY

19.90

29.95 to 49.95 Values

Regulars - Shorts - Longs. All coats from nationally known manufacturers. Regular Toggery quality. Choice of seersuckers, Dacron and wool, linen and dacron. This is a real VALUE TREAT. Slight charge for alterations if necessary.

THE TOGGERY Quality Clothes

211 DeSiard Phone 323-8580

If you've been waiting to air condition your car...now's the time to do it and save up to $175 over original factory installation

MONTGOMERY WARD

RIVERSIDE® DELUXE AIR CONDITIONER

Here's the chance you've been waiting for. Put the Riverside® Deluxe air conditioner in your car today and turn it into a cool oasis of relief from summer heat. It has all the features you want to make summer driving a pleasure, not a chore. It maintains a constant comfort level as you drive. (Many other air conditioners vary their temperature with the driving speed.) The chromed, 4-way louvered grill gives you even air distribution thruout your car. You'll arrive refreshed, too. The Deluxe removes pollen, dust and moisture—leaves you clean and cool. And the slim-line design lets you stretch out and relax. Shouldn't you be enjoying this comfort now? Easy answer—stop in at Wards today, or phone, and arrange for installation.

NO MONEY DOWN AT WARDS

$179

INSTALLATION AVAILABLE for most American cars

ONLY $13 PER MONTH

NO MONEY DOWN ON ANYTHING WARDS SELLS—JUST SAY "CHARGE IT!"

SUMMER DRIVING COMFORT AT LOW BUDGET COST

$159

Riverside Standard air conditioner gives comfort and economy for hottest days. Cools, dehumidifies, removes dust and pollen.

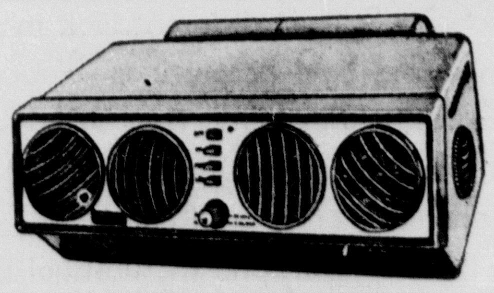

WARDS TOP OF THE LINE CAR AIR - CONDITIONER

PERFECT FOR THE BUYER WHO WANTS ONLY THE BEST . . .

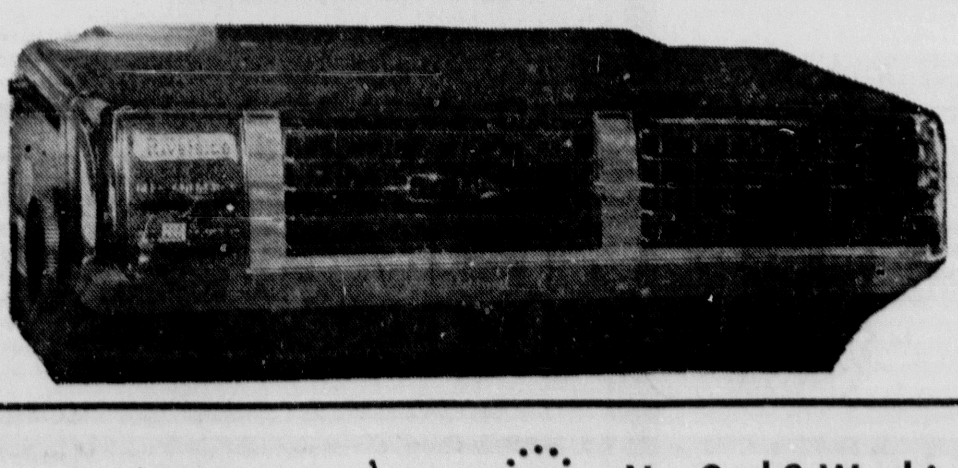

The new 1967 Supreme has 30% more cooling capacity, is 15% stronger, finger-tip temperature control, pre-cool feature, thin line wood grained face plate, and is AACA certified. It's a beauty!

$209

ONLY $15 A MONTH

. . . you'll like Wards No. 2nd & Washington ● Open 8 A.M. ● Phone 323-4451 or 323-1953

MAJOR LEAGUE AVERAGES

By The Associated Press

Club	AB	R	H	HR	RBI	Pct.
Pittsburgh	2309	267	614	60	251	.266
Los Angeles	2266	256	582	49	237	.257
Philadelphia	2393	296	606	53	267	.253
Cincinnati	2283	281	578	59	262	.253
St. Louis	2215	220	549	37	206	.248
Atlanta	2419	315	595	90	299	.246
San Francisco	2401	300	578	79	277	.241
Chicago	2246	241	538	66	224	.240
New York	2132	225	499	43	199	.234

NATIONAL LEAGUE
INDIVIDUAL BATTING
(110 or more at bats)

Player Club	AB	R	H	HR	RBI	Pct.
Stargell Pgh	213	33	70	15	41	.329
Clemente Pgh	259	33	84	11	42	.324
Cepeda StL	150	17	48	8	31	.320
Alou Pgh	223	29	71	2	12	.318
Morgan Htn	251	34	79	4	26	.315
Mota Pgh	143	18	45	3	20	.315
Alou Atl	308	48	96	17	36	.312
Hart SF	257	48	79	18	41	.307
Pinson Cin	257	28	79	6	28	.307
Santo Chi	238	40	73	15	33	.307
Bateman Htn	220	25	67	10	37	.305
Allen Phi	171	44	52	15	44	.304
Nicholson Htn	145	19	44	6	19	.303
Gagliano StL	119	14	36	1	8	.303
Flood StL	263	28	7.	4	40	.300
Wills LA	257	30	77	1	22	.300
T. Davis LA	137	12	41	2	11	.299
Carty Atl	188	22	56	1	19	.298
Helms Cin	234	26	69	5	22	.295
Jones NY	197	26	58	3	23	.294
Jones Atl	113	22	33	9	27	.292
Fairly LA	127	19	37	5	20	.291
Johnson LA		207	29	60	5	.281
McCovey SF	204	32	59	14	39	.289
Boyer NY	222	29	64	8	29	.288
Pavletich Cin	111	13	32	5	17	.288
Rojas Phi	269	33	77	3	24	.288
Hunt NY	227	37	65	3	18	.286
Aaron Atl	267	55	76	24	60	.285
Mays SF	237	37	67	16	47	.283
Harper Cin	202	34	57	2	14	.282
Jackson Htn	272	38	76	1	9	.279
Callison Phi	258	38	72	4	22	.279
Lefebvre LA	222	33	62	15	36	.27.
McCarver StL	203	17	56	3	27	.276
Dalrymple Phi	149	12	41	3	20	.275
Williams Chi	266	34	73	11	35	.274
Davenport SF	146	23	40	5	15	.274
Perez Cin	128	11	35	1	21	.273
Fuentes SF	199	25	54	1	6	.271
W. Davis LA	233	26	63	1	20	.270
Rose Cin		275	40	74	5	.269
Beckert Chi	245	26	66	0	15	.269
Cardenas Cin	239	28	64	10	33	.268
Roseboro LA	157	15	42	3	19	.268
Smith StL	154	15	41	4	9	.266
Brock StL	239	32	63	4	18	.264
Staub Htn	243	25	64	8	40	.263
Torre Atl	232	31	61	15	39	.263
Alley Pgh	209	30	55	2	10	.263
Taylor Phi	205	24	54	3	18	.263
Menke Atl	184	28	48	7	24	.261
Woodward Atl	198	20	51	0	18	.258
Clendenon Pgh	218	23	56	7	26	.257
Wynn Htn	267	36	68	11	40	.255
Browne Chi	189	24	48	10	26	.254
White Phi	250	38	63	11	44	.252
Parker LA	246	36	62	9	29	.252
Gonzalez Phi	166	15	41	3	15	.247
Buchek StL	175	12	43	2	16	.246
Pagan Pgh	126	9	31	2	18	.246
Banks Chi	201	19	49	4	21	.244
Phillips Chi	164	23	40	8	15	.244
Mazeroski Pgh	253	22	61	4	19	.241
Pagliaroni Pgh	191	13	46	5	24	.241
Bailey Pgh	171	23	41	4	11	.240
Asprom'te Htn	243	21	58	1	13	.239
Shannon StL	117	18	28	4	13	.239
Groat Phi	248	25	58	2	19	.234
Edwards Cin	143	15	33	3	25	.231
Hundley Chi	209	19	48	8	27	.230
Haller SF	203	31	46	13	35	.227
Kessinger Chi	194	14	43	1	13	.222
Johnson Cin	214	28	47	9	24	.220
Bressoud NY	123	18	27	5	20	.220
Maye Htn	134	14	29	5	9	.216
Lewis NY	125	17	27	5	17	.216
Kranepool NY	180	17	37	6	16	.206
Thomas Chi	180	16	37	6	20	.206
Javier StL	196	24	40	2	11	.204
Lanier SF	200	18	40	2	15	.200
Mathews Atl	186	24	37	5	19	.199
Swoboda NY	160	11	30	2	13	.188
Gabrielson SF	116	17	21	3		.181
McMillan NY	146	12	24	0	7	.164

Grand Slam Homers — Aaron and Mathews, Atlanta, Hundley, Chicago, McCovey, San Francisco and Cepe and Flood, St. Louis, 1 each.

NATIONAL LEAGUE
PITCHING
(6 or more decisions)

Pitcher Club	IP	H	BB	SO	W	L	ERA
Regan LA	45	30	8	28	5	1	1.40
Koufax LA	135	103	26	133	13	2	1.60
McCool Cin	47	29	15	58	3	3	1.72
Gibson StL	145	95	30	139	11	6	1.86
Marichal SF	138	93	19	89	13	2	1.96
Bunning Phi	133	111	22	111	8	4	1.96
Jackson StL	88	68	19	31	6	6	2.05
Osteen LA	120	104	34	68	9	5	2.25
Maloney Cin	100	70	24	95	9	2	2.34
Gibbon SF	50	42	8	33	3	4	2.34
Knowles Phi	53	44	20	42	6	1	2.55
Veale Pgh	121	102	51	116	8	5	2.60
Perry SF	79	72	12	65	9	1	2.62
Latman Htn	53	39	23	39	2	5	2.72
Giusti Htn	95	91	25	59	9	4	2.94
Washburn StL	60	46	21	41	4	3	3.00
Short Phi	123	106	32	71	8	4	3.07
Johnson Atl	85	80	24	38	5	3	.07
Sutton LA	106	99	18	90	7	6	3.14
Briles StL	80	78	29	46	2	6	3.15
Bolin SF	88	76	28	58	4	5	3.27
Mikkelsen Pgh	52	36	22	33	5	3	3.29
Blass Pgh	87	87	28	35	5	1	3.31
Fisher NY	87	81	25	44	5	6	3.31
McDaniel SF	49	41	x5	40	5	3	3.31
Dierker Htn	86	77	29	52	4	2	3.35
Fryman Pgh	58	54	10	29	4	3	3.41
Owens Htn	29	20	9	15	4	3	3.41
Ellsworth Chi	112	130	21	66	2	10	3.46
Roberts Htn	62	73	10	26	3	4	3.48
Buhl Phi	73	78	24	25	3	4	3.58
Cardwell Pgh	66	66	15	36	3	5	3.68
Hamilton NY	90	77	44	50	4	8	3.70
Hands Chi	77	79	29	47	5	5	3.74
Holtzman Chi	72	67	26	42	3	7	3.75
Pappas Cin	95	93	13	61	6	5	3.88
Law Pgh	51	48	8	27	3	3	3.88
Jay Atl	76	80	27	45	6	3	4.03
Jackson Phi	80	74	20	38	4	6	4.05
Selma NY	42	46	16	35	3	3	4.07
Lemaster Atl	86	95	23	60	5	4	4.08
Cloninger Atl	108	110	59	70	7	7	4.25
Fischer Cin	55	63	19	25	2	4	4.25
Drysdale LA	111	115	23	81	4	9	4.38
Gardner NY	84	83	35	41	2	5	4.39
Farrell Htn	69	69	11	44	2	5	4.43
Sadecki SF	67	65	30	49	3	5	4.70
Shaw NY	57	64	9	38	4	4	4.74
Ellis Cin	94	85	34	68	4	11	5.18
Blasingame Atl	65	71	25	33	3	7	5.54
Abernathy Atl	48	43	28	36	2	5	5.63
Bruce Htn	29	43	5	17	1	5	6.11
Broglio Chi	67	69	35	33	2	6	6.34

AMERICAN LEAGUE
CLUB BATTING

Club	AB	R	H	HR	RBI	Pct.
Baltimore	2429	340	624	85	322	.258
Detroit	2223	299	570	67	283	.256
Minnesota	2177	261	542	65	241	.249
Cleveland	2214	250	546	58	228	.247
California	2333	286	559	63	270	.240
Chicago	2193	242	514	31	220	.234
New York	2131	234	495	56	218	.232
Boston	291	283	520	72	265	.227
Washington	2308	234	520	51	217	.225
Kansas City	2159	215	471	23	191	.218

INDIVIDUAL BATTING
(110 or more at bats)

Player Club	AB	R	H	HR	RBI	Pct.
FRobinson Bal	241	51	77	18	42	.320
Snyder Bal	148	30	47	2	17	.318
Oliva Min	253	42	79	14	41	.312
Kaline Det	207	38	63	11	38	.304
Salmon Cle	161	21	49	5	23	.304
Rollins Min	113	16	34	3	13	.301
Cardenal Cal	223	31	67	8	22	.300
McAuliffe Det	198	43	59	11	31	.298
Reichardt Cal	215	33	63	12	31	.293
Scott Bsn	257	38	75	18	47	.292
Siebern Cal	155	16	45	3	25	.290
Powell Bal	1	36	61	15	41	.289
Azcue Cle	115	7	33	0	9	.287
BRobinson Bal	287	45	82	15	61	.286
Wert Det	192	18	55	3	24	.286
Tovar Min	148	19	42	1	12	.284
Howard Was	237	30	67	9	33	.283
Lumpe Det	84	15	52	1	15	.283
Battey Min	168	13	47	2	16	.280
Northrup Det	174	22	48	5	22	.276
Howard NY	182	18	50	4	23	.275
Valentine Was	233	35	63	6	21	.270
Robinson Chi	215	28	58	3	25	.270
Hershb'ger KC	235	25	63	0	26	.268
Cash Det	255	42	68	11	40	.267
Agee Chi	259	50	69	5	27	,266
Romano Chi	124	13	33	5	21	.266
Richardson NY	269	32	71	2	15	.264
Killebrew Min	231	38	61	14	36	.264
Colavito Cle	212	33	56	13	37	.264
Campa'eris KC	228	33	60	2	18	.263
Wagner Cle	190	28	50	7	22	.263
Yastrz'ski Bsn	269	38	70	7	37	.260
Freehan Det	220	24	57	7	26	.259
Blefary Bal	211	40	54	12	35	.256
Versalles Min	207	28	53	6	19	.256
Buford Chi	256	35	65	3	18	.254
D.Johnson Bal	241	29	61	5	29	.253
Nossek KC	119	6	30	0	13	.252
Mantle NY	180	15	45	7	23	.250
King Was	156	23	39	5	12	.250
Pepitone NY	246	35	61	12	32	.248
Aparicio Bal	293	46	72	3	18	.246
Fregosi Cal	265	35	65	4	24	.245
Conigliaro Bsn	253	32	62	14	39	.245
Schaal Cal	196	28	48	1	11	.245
Hall Min	136	17	33	7	19	.243
Bla'game Was	128	11	31	1	8	.242
Knoop Cal	274	29	66	11	40	.241
Alvis Cle	249	31	60	5	18	.241
Smith Bsn	174	15	42	5	18	.241
Lock Was	158	23	38	8	30	.241
Whitfield Cle	233	28	56	11	37	.240
Berry Chi	121	15	29	3	7	.240
Demeter Bsn	122	17	29	7	16	.238
Davalillo Cle	203	26	48	1	9	.236
Mincher Min	195	26	46	9	28	.236
McCraw Chi	165	22	39	3	25	.236
Petrocelli Bsn	238	30	56	10	34	.235
Etchebar'n Bal	231	25	54	8	30	.234
Allen Min	219	25	51	2	15	.233
Skowron Chi	156	12	36	2	13	.231
McMullen Was	235	18	54	4	19	.230
Gonzalez Cle	187	13	43	2	12	.230
Horton Det	165	26	38	7	30	.230
White NY	212	26	48	7	14	.226
Gosger KC	173	19	39	5	19	.225
Tartabull Bsn	142	14	32	0	4	.225
Maris NY	188	18	42	5	22	.223
Cater KC	166	16	37	1	15	.223
Charles KC	121	13	27	3	12	.223
Foy Bsn	221	36	49	3	19	.222
Harrelson Was	17	24	48	5	22	.221
Blair Bal	127	11	28	3	9	.220
Kirkp'trick Cal	146	19	32	6	27	.219
Casnova Was	124	13	27	4	14	.218
Boyer NY	228	21	49	7	21	.215
Tresh NY	215	26	46	6	21	.214
Brinkman Was	240	13	51	4	20	.213
Green KC	22	24	47	3	22	.212
Saverine Was	148	21	31	1	8	.209
Stahl KC	144	18	30	5	16	.208
Rodgers Cal	207	17	42	3	20	.203
Nen Was	158	13	32	3	19	.203
Jones Bsn	128	18	25	3	10	.195
Ryan Bsn	147	11	26	0	13	.177

Grand Slam Homers—Petrocelli, Boston, 2; McCraw, Chicago, Colavito, Cleveland, Horton, McAuliffe and Wert, Detroit, Howard, New York and Chance and King, Washington, 1 each.

AMERICAN LEAGUE
PITCHING KK.KKB

Pitcher Club	IP	H	BB	SO	W	L	ERA
S. Miller Bal	49	30	12	36	5	1	1.29
Locker Chi	52	40	16	38	4	4	1.73
Barber Bal	91	67	32	61	7	2	2.08
Horlen Chi	84	72	17	54	3	7	2.25
John Chi	99	84	33	72	5	4	2.27
Pizarro Chi	50	41	21	15	6	2	2.34
Hamilton NY	37	23	8	24	5	1	2.43
Bell Cle	105	88	25	80	7	2	2.49
McDowell Cle	79	42	51	88	5	2	2.51
Aguirre Det	59	48	16	28	2	4	2.59
Richert Was	130	95	36	113	8	7	2.70
Lamabe Chi	50	31	14	27	4	3	2.70
Stottlemyre NY	119	106	35	62	6	7	2.72
Kaat Min	112	106	18	70	8	5	2.73
Krausse KC	52	38	23	26	4	3	2.94
Tiant Cle	67	45	30	56	5	3	2.96
Siebert Cle	106	89	22	61	7	3	2.97
Peters Chi	81	71	23	52	3	6	3.00
Watt Bal	57	37	13	40	6	1	3.00
McLain Det	119	71	51	85	11	3	3.10
O'Donoghue Cle	49	44	11	26	5	3	3.12
Ortega Was	100	73	24	62	6	5	3.15
Buzhardt Chi	71	58	15	28	3	5	3.17
McNally Bal	87	78	26	61	6	2	3.21
Chance Cal	114	101	51	78	6	8	3.24
Brunet Cal	79	63	36	60	5	4	3.24
Grant Min	105	100	18	49	5	9	.326
Downing NY	80	67	25	64	6	5	3.38
Sheldon Bsn	80	87	29	31	4	9	3.38
McMahon Bsn	29	23	14	21	2	4	3.41
Santiago Bsn	81	67	25	52	6	4	3.44
Lopez Cal	91	86	34	58	4	6	3.46
Boswell Min	82	57	37	87	4	5	3.51
Palmer Bal	103	84	48	72	8	3	3.58
Hunter KC	112	88	46	58	5	6	3.70
Wilson Det	112	98	37	78	6	6	3.86
Lolich Det	85	72	29	73	7	4	3.92
McCormick Was	89	85	21	46	4	7	4.04
Peterson NY	77	75	16	38	5	5	4.21
Dobson KC	79	70	48	58	3	6	4.22
Bunker Bal	79	89	21	45	7	4	4.28
Lonborg Bsn	72	71	28	51	3	6	4.38
Segui Was	58	59	20	43	2	6	4.50
Kralick Cle	32	36	9	19	2	4	4.78
Talbot NY	88	85	34	42	5	5	4.81
Sparma Det	53	58	34	30	2	4	5.26
Monb'quette Det	54	59	13	36	4	6	5.33
Pascual Min	80	94	23	45	7	5	5.51

Big Crowds Expected At Holiday Race

LAKE PROVIDENCE (Special) — Professional boat races scheduled on Lake Providence, July 2 and 3 are expected to attract an estimated crowd of 3,000 from over the state.

The New Orleans Power Boat Association will supervise the outboard motor boat races, according to Howard C. White, local tourist head. Races each day are scheduled to start promptly at 1 p.m., ending at 5 p.m.

This the third annual holiday event of this kind to be held in the resort area. A full two day program is planned and prizes will be awarded.

Miss Shelia Overby, 18-year-old Lake Providence High School graduate has been chosen as Miss Hospitality by the tourist group to reign during the festivities. She is the daughter of Mr. and Mrs. Enos Overby.

Miss Overby has selected Rodney Fortenberry as her official escort. He is the son of Mr. and Mrs. F. E. Fortenberry.

Monroe Dixie League

SOUTHSIDE DIXIE LEAGUE

K N O E	2	0
First Fidelity	1	1
Ouachita Bank	1	1
Ryan Chevrolet	0	2

Tuesday
Ryan Chevrolet vs. Ouachita Bank, 5:15
First Fidelity vs. K N O E, 7:15

Thursday
Ouachita Bank vs. First Fidelity, 5:15
K N O E vs. Ryan Chevrolet, 7:15
(Games at Southside Dixie Field)

NORTHSIDE DIXIE LEAGUE

Shell Oil	10	1
American Bank	8	3
Dr. Pepper	7	4
Southern Equipment	5	7
Standard Lumber	3	8
Central Bank	1	10

Monday
Dr. Pepper vs. American Bank, 5:15
Southern Equipment vs. Standard Lumber, 7:15

Friday
Shell Oil Vs. Central Bank, 5:15
Southtrn Equipment Vs. Standard Lumber, 7:15
(Games at Northside Dixie League)

Tech Students Slated To Use Special Train

RUSTON (Special) — Louisiana Tech students will travel to Birmingham, Ala. by special train for Tech's game against Alabama's national champions on Sept. 24, according to Bill Wilson, president of the Student Senate.

Arrangements are being completed with Illinois Central Railroad for a 900 - passenger special train, Wilson said. The train will leave here early Saturday morning and begin the return trip shortly after the football game that night.

Baggage cars will be available for dancing, equipment and refreshments, Wilson said. Tech students traveled to Houston last season by special train for the Bulldog opener against Rice University.

A capacity crowd of 40,000 is expected for the Tech-Alabama game which is part of a doubleheader attraction in Birmingham with Tennessee and Auburn clashing that afternoon.

The Alabama tilt will be Tech's second game of the campaign and the opener for the Crimson Tide. Tech opens the season Sept. 17 against Southern Mississippi in Hattiesburg.

Wilson said there is a possibility townspeople and other Tech fans will be able to make the trip on the special if enough interest is shown. He added that the Student Senate, sponsor of the special, will have additional details available soon.

Clearance!

75 SUMMER SPORT COATS • 2 DAYS ONLY

19.90

29.95 to 49.95 Values

Regulars - Shorts - Longs. All coats from nationally known manufacturers. Regular Toggery quality. Choice of seersuckers, Dacron and wool, linen and dacron. This is a real VALUE TREAT. Slight charge for alterations if necessary.

THE TOGGERY
Quality Clothes

211 DeSiard Phone 323-8580

If you've been waiting to air condition your car...now's the time to do it and save up to $175 over original factory installation

MONTGOMERY WARD

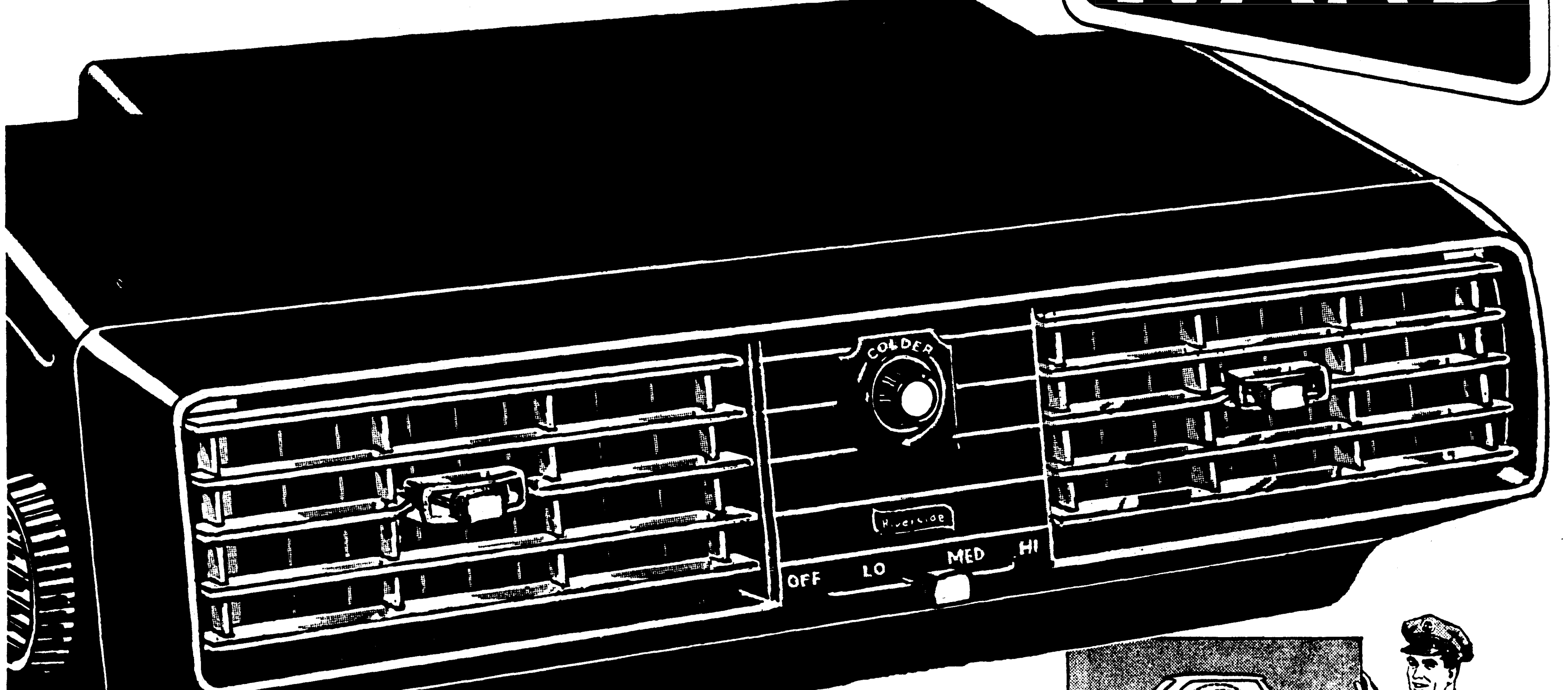

RIVERSIDE® DELUXE AIR CONDITIONER

Here's the chance you've been waiting for. Put the Riverside® Deluxe air conditioner in your car today and turn it into a cool oasis of relief from summer heat. It has all the features you want to make summer driving a pleasure, not a chore. It maintains a constant comfort level as you drive. (Many other air conditioners vary their temperature with the driving speed.) The chromed, 4-way louvered grill gives you even air distribution thruout your car. You'll arrive refreshed, too. The Deluxe removes pollen, dust and moisture—leaves you clean and cool. And the slim-line design lets you stretch out and relax. Shouldn't you be enjoying this comfort now? Easy answer—stop in at Wards today, or phone, and arrange for installation.

NO MONEY DOWN AT WARDS

$179

INSTALLATION AVAILABLE for most American cars

ONLY $13 PER MONTH

NO MONEY DOWN ON ANYTHING WARDS SELLS—JUST SAY "CHARGE IT!"

SUMMER DRIVING COMFORT AT LOW BUDGET COST

$159

Riverside Standard air conditioner gives comfort and economy for hottest days. Cools, dehumidifies, removes dust and pollen.

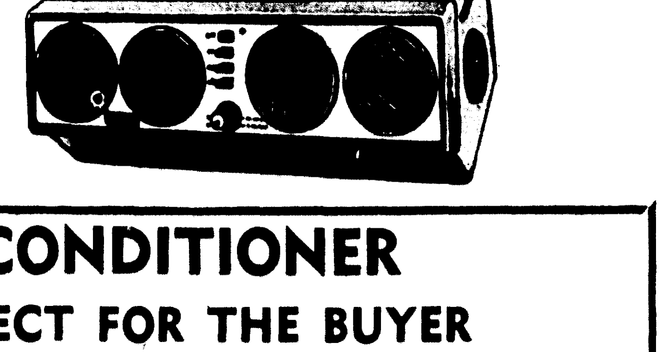

WARDS TOP OF THE LINE CAR AIR - CONDITIONER

PERFECT FOR THE BUYER WHO WANTS ONLY THE BEST . . .

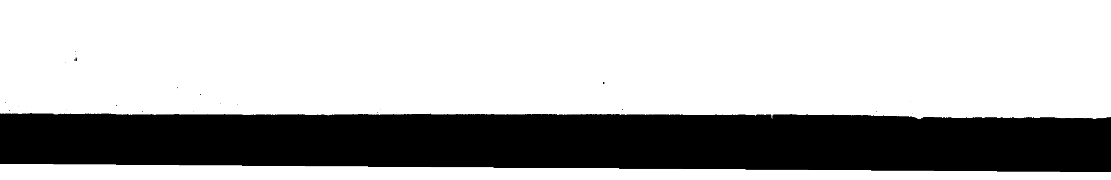

The new 1967 Supreme has 30% more cooling capacity, is 15% stronger, finger-tip temperature control, pre-cool feature, thin line wood grained face plate, and is AACA certified. It's a beauty!

$209

ONLY $15 A MONTH

. . . you'll like Wards No. 2nd & Washington ● Open 8 A.M. ● Phone 323-4451 or 323-1953

Louisiana Beauty Pageant

(Continued From Page Four-B)

dancing, twirling, swimming, singing, she writes most of music for group of folk singers. Measurements are 35-24-36. She has brown hair and eyes, fair complexion, weighs 120 pounds and is 5'4½" tall. Previous titles, organizations, honors and offices held: Miss Thibodaux High School, band sweetheart, CYO, Newman Club, Citizenship Award, president of CYO. Her ambition is to study special education, complete graduate studies. She is sponsored by Thibodaux Jaycees.

MISS TANGIPAHOA PARISH — Donna Lee Field, daughter of Mr. and Mrs. Thornhill P. Field. Her talent will be singing. Her hobbies are swimming, dancing, diving, skiing, sports and theatre. Measurements are 36½-25-36½. She has brown hair and eyes, olive complexion, weighs 125 pounds and is 5'7" tall. Previous titles, organizations, honors and offices held: Miss Southern Majorette 1963, Dixie Darling Scholarship, best athlete, beauty two years, captain, Dixie Darlings, vocalist-stage band, Mu Phi Epsilon, Chi Omega, student government senator. Her ambition is to be a professional entertainer or work with children developing their talents in dancing, singing and acting. She is sponsored by the Amite Jaycees.

MISS SULPHUR — Hettie Louise Ronney, daughter of Mrs. Margaret Carter. Her talent will be a dancing routine. Her hobbies are modeling, dancing, swimming and painting. Measurements are 35-23-35. She has hazel eyes, dark brown hair, fair complexion, weighs 118 pounds and is 5'5" tall. Previous titles, organizations, honors and offices held: Miss Majorette, West Lake, F.H.A. queen, Contraband Duchess, F. B. A. A., Future Homemakers, F. T. A., student council president, F. H. A. secretary, Delta Zeta Pledges, secretary student council, high school beauty, Cowbelle, McNeese band and band scholarship. Her ambition is to complete education, travel and enter business field. She is sponsored by the Sulphur Optimist Club.

MISS SLIDELL — Candice Louise Taylor, daughter of Mr. and Mrs. Mervin H. Taylor. Her talent will be a dancing routine. Her hobbies are swimming, painting, dancing and singing. Measurements are 35-23-35. She has blue eyes, brown hair, fair complexion, weighs 118 pounds and is 5'5" tall. Previous titles, organizations, honors and offices held: First runner-up Soap Box Derby, 1962, Miss Slidell American Legion 1964, Pirogue Maiden 1965, student council, junior varsity drama, Job's Daughters chaplain and soloist, yearbook business manager, Star Modeling Studios scholarship, Nichols State College scholarship. Her ambition is to teach elementary or secondary education. She is sponsored by the Slidell Jaycees.

MISS SABINE PARISH — Linda Louise Curtis, daughter of Mr. and Mrs. Douglas W. Curtis. Her talent is a religious dramatic reading. Her hobbies are twirling, dancing, swimming and working with handicapped children. Measurements are 36-24-37½. She has brown eyes, black hair, fair complexion, weighs 110 pounds and is 5'3" tall. Previous titles, organizations, honors and offices held: Miss Many, most beautiful girl three years, twirling medals, Safety Club vice-president, secretary, Thespian Club, band, scholarship to Northwestern. Her ambition is to go into the field of therapy and work with handicapped children. She is sponsored by the Many Jaycees.

MISS PONCHATOULA — Marsha Elizabeth Searle, daughter of Dr. and Mrs. John S. Searle. Her talent will be a song and dance routine. Her hobbies are dancing, swimming, sports, singing, collecting charms from various parts of the world, and playing the piano and uke. Measurements are 36-22-36. She has green eyes, brown hair, fair complexion, weighs 118 pounds and is 5'5" tall. Previous titles, organizations, honors and offices held: 1965 La. Forestry Queen, 1965 Tangipahoa Parish FFA queen, 1966 Miss Ponchatoula High, head majorette, yearbook editor, Pelican Girl's State, FHA, FTA, band club, drama club, Rainbow Girls. Her ambition is to become a medical technologist. She is sponsored by Ponchatoula Jaycees.

MISS LEESVILLE-VERNON PARISH — Daisy Lynn Anderson, daughter of Mr. and Mrs. James Anderson. Her talent will be a modern jazz dance. Her hobbies are swimming, skiing, dancing, cheerleader and dance in musicals. Measurements are 34½-23-36. She has blue eyes, blonde hair, fair complexion, weighs 113 pounds, and is 5'4" tall. Previous titles, organizations, honors and offices held: Miss Leesville High School, track sweetheart, basketball sweetheart, cheerleader, dance club, Delta Delta Delta, academic 1965. Her ambition is to receive college degree in education and to dance in a Broadway Musical.

MISS LAKE CHARLES — Cheryl Darlene McGrath, daughter of Mr. and Mrs. M. K. McGrath. Her talent will be a comedy skit. Her hobbies are swimming and water skiing. Measurements are 36-24-36. She has blue eyes, blonde hair, fair complexion, weighs 120 pounds, and is 5'6½" tall. Previous titles, organizations, honors and offices held: Miss KAOK 1966, Miss Charmer, Miss Contraband 1966, Maid of Contraband Court 1965, runner-up Miss Lake Charles 1965, art scholarship to Carnegie Tech. Her ambition is to work in radio and television. She is sponsored by the Lake Charles Jaycees.

MISS JENNINGS — Shirley Duncan, daughter of Mr. and Mrs. Billy M. Duncan. Her talent will be a ritual sabre dance. Her hobbies are swimming, water skiing, baton-twirling and dancing. Measurements are 36-23-36. She has brown hair and eyes, medium complexion, weighs 125 pounds and is 5'7" tall. Previous titles, organizations, honors and offices held: LSU calendar girl, Miss Jennings, head majorette high school, LSU Tiger band twirler, La. Junior Miss scholarship. Her ambition is to make a career in marketing and fashion. She is sponsored by the Roe Oldsmobile Company.

MISS HAMMOND — Pamela Ann Goblowsky, daughter of Mr. and Mrs. Edmund J. Goblowsky. Her talent will be a monologue. Her hobbies are cooking, sewing, painting and swimming. Measurements are 34½-23½-36. She has blue eyes, blonde hair, fair complexion, weighs 118 pounds and is 5'7" tall. Previous titles, organizations, honors and offices held: President of T. T. A., Pelican Girl's State, D. A. R. Good Citizenship Award, Betty Crocker, Award, American Legion Award. Her ambition is to teach math. She is sponsored by the Hammond Jaycees and the City of Hammond.

MISS GREATER NEW ORLEANS — Barbara Ann Bollinger, daughter of Mr. and Mrs. Ralph Bollinger. Her talent will be a singing. Her hobbies are singing, swimming and dancing. Measurements are 35-22-35. She has brown hair and eyes, fair complexion, weighs 115 pounds and is 5'4" tall. Previous titles, organizations, honors and offices held: best actress of year, soloist for New Orleans Jr. Philharmonic, Alpha Psi Omega, ZTA, president, Methodist Youth Fellowship, National Honor Society, American Legion Honor Award, Who's Who among student leaders in high school. Her ambitions are to finish college and pursue a career in musical comedy. She is sponsored by the New Orleans Jaycees.

MISS GONZALES — Barbara Jane Sholar, daughter of Mr. and Mrs. Andrew H. Sholar. Her talent will be a dance routine. Her hobbies are reading and writing. Measurements are 33-23-35. She has blue eyes, light brown hair, fair complexion, weighs 119 pounds and is 5'6" tall. Previous titles, organizations, honors and offices held: math award, American Legion Award, salutatorian, LSU Golden Girl, Dutchtown beauty, Beta Club president, yearbook editor, Pelican Girl's State. Her ambition is to teach dancing and someday to teach elementary school. She is sponsored by the Gonzales Jaycees.

MISS BEAUREGARD PARISH — Edwina Holland, daughter of Mrs. Johnnie C. Holland. Her talent will be a dancing routine. Her hobbies are walking, cheerleading, dancing, swimming and working with "Primary Church." Measurements are 36-23-36. She has green eyes, blonde hair, fair complexion, weighs 120 pounds and is 5'6" tall. Previous titles, organizations, honors and offices held: homecoming court-maid of honor, drama club, F.B.L.A., Beta Club, Swimming Club, band, newspaper staff, yearbook staff, cheerleader two years, president of Activity club, vice-president of Tri-Hi-Y, Parents and Teachers Association scholarship. Her ambition is to become a social worker. She is sponsored by the DeRidder Business and Professional Women's Club.

MISS BATON ROUGE — Joyce Elaine Parr, daughter of Mr. and Mrs. Nelson L. Parr. Her talent will be a dress designing and modeling. Her hobbies are dress designing, gymnastics and water skiing. Measurements are 38-23-38. She has brown hair and eyes, fair complexion, weighs 120 pounds and is 5'5" tall. Previous titles, organizations, honors and offices held: FBLA, student council, FHA, Art Club, Safety Club, Leadership Conference, debate squad. Her ambition is to study finance and international trade and finance in the College of Business Administration at LSU. She is sponsored by the Baton Rouge Jaycees.

Workshop Is Slated At College

RUSTON (Special) — Louisiana Tech's debate workshop here Tuesday, July 5, through Saturday, July 16, will be attended by 90 pupils from 30 schools in the state.

The debate camp is designed to give experience, information and guidance to students who expect to debate the national high school debate question during 1966-67. The subject is "Resolved, That the Foriegn Aid Program of the United States Should Be Limited to Non-Military Assistance."

Dr. E. R. Minchew, head of the speech department of Tech, is director of the camp.

Students who have enrolled include:

Shreveport — Lara Raley, Mary Ann Garrett and Martha Thurber of Fair Park; David Middleton, David Legan and Sherry Buckner of Woodlawn; Debbie Holt of Byrd and Charles A. Becker and Chris Ruhnke of Jesuit; Bob Minder of Hamilton Terrace Junior High.

New Orleans — Thomas DeFulco, Frank Barry, Michael Geerken, Daryl Fletchinger and Tommy Ryan of Jesuit; Carol Renaudin, Joel Schindler, Donna Thompson, Martha Lamb, Laurel Boudreaux, Janet Romano, Mary Ellen Kuehne and Marlene Phillips of Mt. Carmel; Roy Raspanti, Richard Richoux, Milton Dureau, Clark Fuller, Dracas Morvant, Scott Gallinghouse, Louis Kerkhoff, Harold Fields, John Manion III and John Helm of Cor Jesu; Erik Ohman and Michael Lamber of Holy Cross.

Darlene Walk, Marleen Pennison, Donna Alleman, Susan Rhodes and Barbara Davies of Archbishop Blenk; Shelley Schroeder of Academy of Holy Angels; Claudia Rome, Barbara Holloway, Cheryl Bergeron, Katherine Peres, Suzanne Adams and Margaret Micholet of St. Mary's Dominican; Patty Campbell and Jean Gravois of Ursuline Academy.

Baton Rouge — Dean Roy of Catholic; Donna Fletcher, Carolyn Jones and Marsha Sibley of Central; Carolyn Stubblefield, Lee England, Jim Hazel, David Kelly, Marileen Cole and Ellen Hoffman of Broadmoor.

Others are Donna Johnson of Bossier City; Janin Hunter and Charles Goforth of LaGrange of Lake Charles; Neil Loyd, Connie Hagg and Rhonda Ratcliff of Baker; Jeannine Coreil, Cynthia Lormand and Debbie Amy of Sacred Heart of Ville Platte; Marcia DeRouen, Susan Laperouse and Caleen Lopez of Mt. Carmel Academy of New Iberia.

Barbara Adams and Sandy Cook of Mt. Carmel Academy of Lafayette; Rosalind Campbell, Susan Hall, Beth Vardeman, Paula Pennington and Ken Peoples of Ruston; Craig Latimer of Lafayette; Barbara Kudla, John McManus and Diane Carter of Buras.

Cindy Berger and Ann Hagan of St. Charles Academy of Lake Charles; Michael Berry of Cathedral of Lafayette; Jim Frazier, Jim Norris and Suzanna Wempe of St. Fredericks of Monroe; James Swift of Thibodaux and Ray Barnhill of Many.

Soviet Parliament

MOSCOW (AP) — The Supreme Soviet, or Parliament, elected June 12 will convene Aug. 2, the government announced Saturday. It is expected to approve a 1966-70 economic development plan.

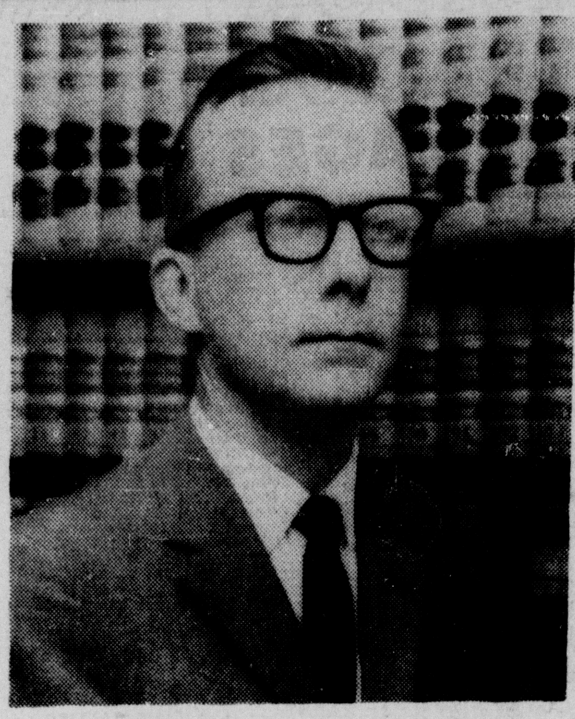

WILLIAM L. "BILL"

CROWE

CANDIDATE FOR

MONROE CITY JUDGE

A Judge's primary obligation is to the law. Any other obligation or promise can result in nothing but destruction for this Government or any other Government. A Judge's next consideration is to the public and then to the individual, always extending a reasonable doubt to the accused in criminal matters and weighing the evidence fairly in civil matters.

★ EXPERIENCED
★ INDEPENDENT
★ QUALIFIED
★ IMPARTIAL

PAID FOR BY WILLIAM L. CROWE

Versatile furniture that lends itself beautifully to four decorating moods

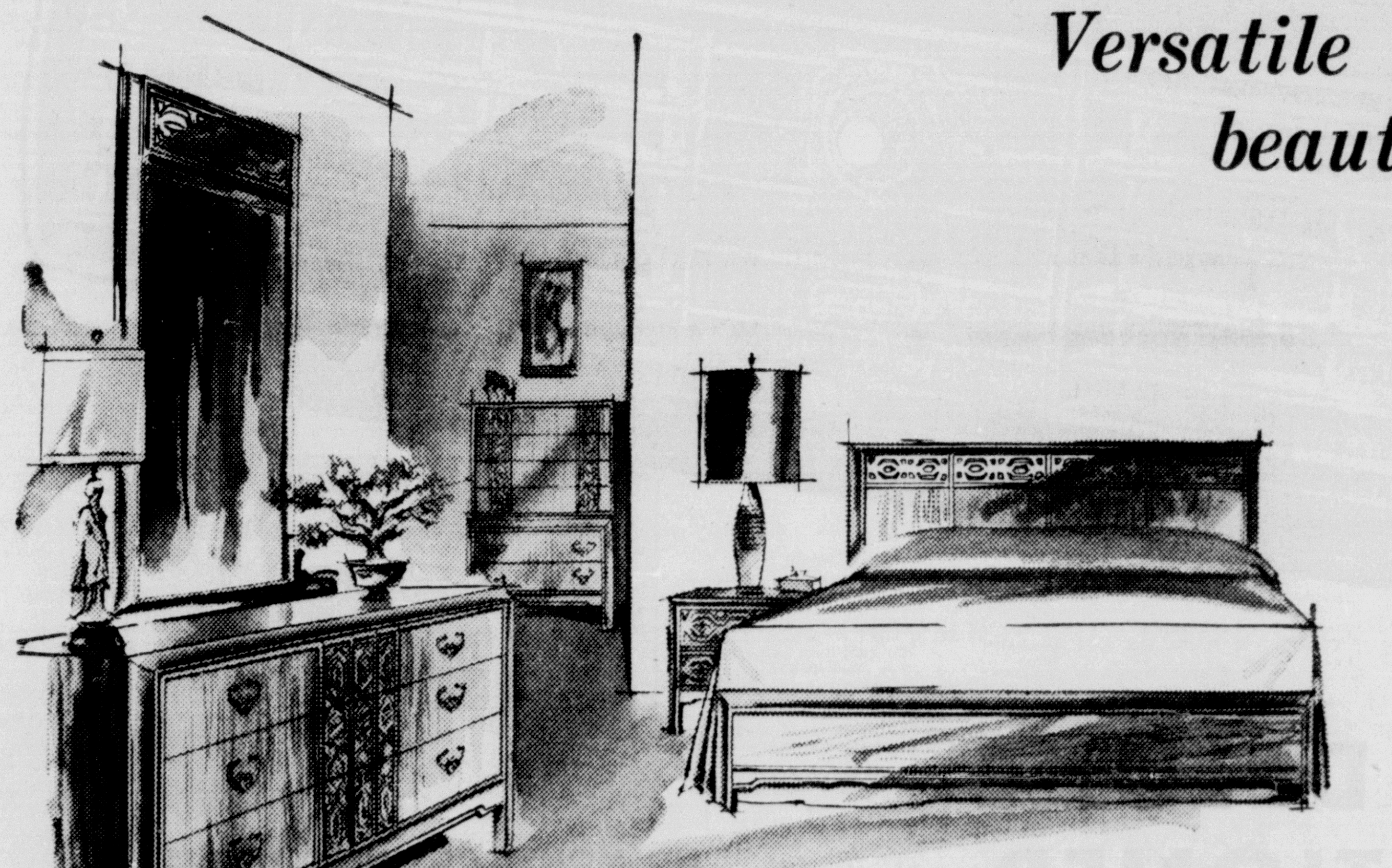

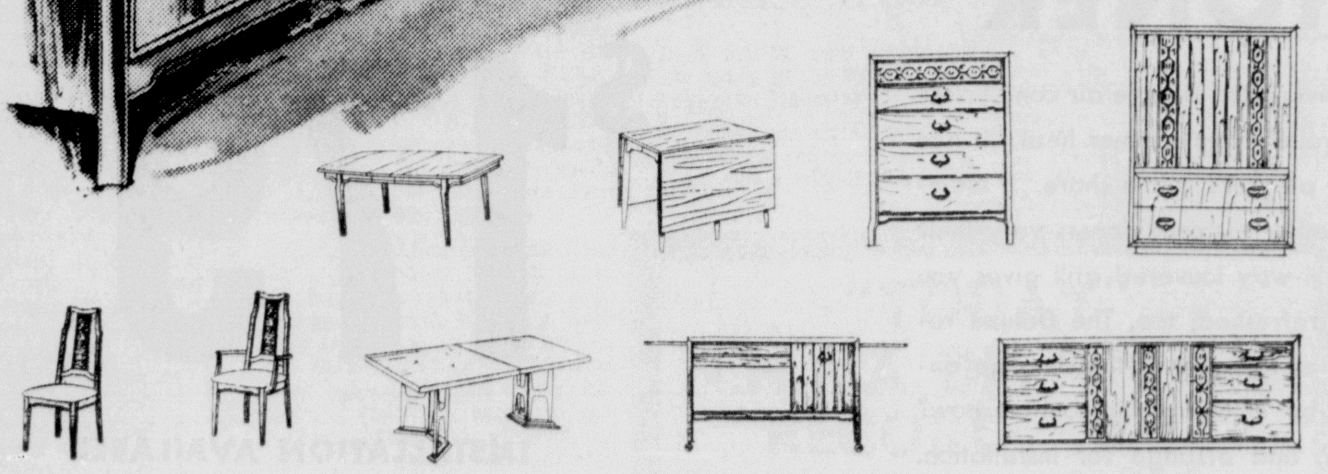

FOUR WINDS by KROEHLER

For you who want a truly different look in the furniture you buy . . . with unusual woods, deep carvings and bold proportions—Four Winds by Kroehler answers your needs. Offering true decorating flexibility, Four Winds lets you create four different moods . . . modern, casual Western, oriental or traditional . . . to achieve a professionally decorated look in your home. More than 40 pieces for your bedroom, living room and dining room have heavy bronzed pulls and the unusual Desert Sun finish on weathered Pecan solid woods and veneers. Visit our Four Winds Display soon. Our interior designers are at your service . . . ready to offer invaluable suggestions.

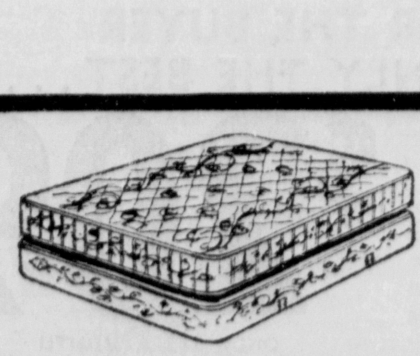

• BEDDING BY SIMMONS

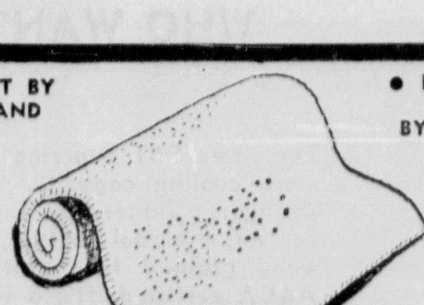

• CARPET BY MASLAND

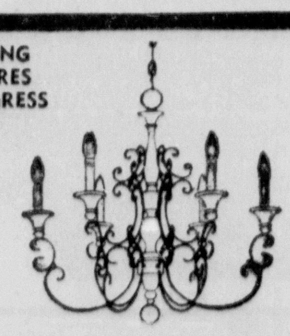

• LIGHTING FIXTURES BY PROGRESS

• APPLIANCES BY WASTE KING UNIVERSAL AND WESTINGHOUSE

Wayne Woods INTERIORS

USE OUR CREDIT TERMS . . . NO MONEY DOWN . . . UP TO 36 MONTHS TO PAY • OPEN EACH FRIDAY UNTIL 9:00 PM • 122 NORTH 18th STREET, MONROE, LOUISIANA

Louisiana Beauty Pageant

(Continued From Page Four-B)

dancing, twirling, swimming, singing, she writes most of music for group of folk singers. Measurements are 35-24-36. She has brown hair and eyes, fair complexion, weighs 120 pounds and is 5'4½" tall. Previous titles, organizations, honors and offices held: Miss Thibodaux High School, band sweetheart, CYO, Newman Club, Citizenship Award, president of CYO. Her ambition is to study special education, complete graduate studies. She is sponsored by Thibodaux Jaycees.

MISS TANGIPAHOA PARISH — Donna Lee Field, daughter of Mr. and Mrs. Thornhill P. Field. Her talent will be singing. Her hobbies are swimming, dancing, diving, skiing, sports and theatre. Measurements are 36½-25-36½. She has brown hair and eyes, olive complexion, weighs 125 pounds and is 5'7" tall. Previous titles, organizations, honors and offices held: Miss Southern Majorette 1963, Dixie Darling Scholarship, best athlete, beauty two years, captain, Dixie Darlings, vocalist-stage band, Mu Phi Epsilon, Chi Omega, student government senator. Her ambition is to be a professional entertainer or work with children developing their talents in dancing, singing and acting. She is sponsored by the Amite Jaycees.

MISS SULPHUR — Hettie Louise Ronney, daughter of Mrs. Margaret Carter. Her talent will be a dancing routine. Her hobbies are modeling, dancing, swimming and painting. Measurements are 35-23-35. She has hazel eyes, dark brown hair, fair complexion, weighs 118 pounds and is 5'5" tall. Previous titles, organizations, honors and offices held: Miss Majorette, West Lake, F.H.A. queen, Contraband Duchess, F. B. A. A., Future Homemakers, F. T. A., student council president, F. H. A. secretary, Delta Zeta Pledges, secretary student council, high school beauty, Cowbelle, McNeese band and band scholarship. Her ambition is to complete education, travel and enter business field. She is sponsored by the Sulphur Optimist Club.

MISS SLIDELL — Candice Louise Taylor, daughter of Mr. and Mrs. Mervin H. Taylor. Her talent will be a dancing routine. Her hobbies are swimming, painting, dancing and singing. Measurements are 35-23-35. She has blue eyes, brown hair, fair complexion, weighs 118 pounds and is 5'5" tall. Previous titles, organizations, honors and offices held: First runner-up Soap Box Derby, 1962, Miss Slidell American Legion 1964, Pirogue Maiden 1965, student council, junior varsity drama, Job's Daughters chaplain and soloist, yearbook business manager, Star Modeling Studios scholarship, Nichols State College scholarship. Her ambition is to teach elementary or secondary education. She is sponsored by the Slidell Jaycees.

MISS SABINE PARISH — Linda Louise Curtis, daughter of Mr. and Mrs. Douglas W. Curtis. Her talent is a religious dramatic reading. Her hobbies are twirling, dancing, swimming and working with handicapped children. Measurements are 36-24-37½. She has brown eyes, black hair, fair complexion, weighs 110 pounds and is 5'3" tall. Previous titles, organizations, honors and offices held: Miss Many, most beautiful girl three years, twirling medals, Safety Club vice-president, secretary, Thespian Club, band, scholarship to Northwestern. Her ambition is to go into the field of therapy and work with handicapped children. She is sponsored by the Many Jaycees.

MISS PONCHATOULA — Marsha Elizabeth Searle, daughter of Dr. and Mrs. John S. Searle. Her talent will be a song and dance routine. Her hobbies are dancing, swimming, sports, singing, collecting charms from various parts of the world, and playing the piano and uke. Measurements are 36-22-36. She has green eyes, brown hair, fair complexion, weighs 118 pounds and is 5'5" tall. Previous titles, organizations, honors and offices held: 1965 La. Forestry Queen, 1965 Tangipahoa Parish FFA queen, 1966 Miss Ponchatoula High, head majorette, yearbook editor, Pelican Girl's State, FHA, FTA, band club, drama club, Rainbow Girls. Her ambition is to become a medical technologist. She is sponsored by Ponchatoula Jaycees.

MISS LEESVILLE-VERNON PARISH — Daisy Lynn Anderson, daughter of Mr. and Mrs. James Anderson. Her talent will be a modern jazz dance. Her hobbies are swimming, skiing, dancing, cheerleader and dance in musicals. Measurements are 34½-23-36. She has blue eyes, blonde hair, fair complexion, weighs 113 pounds, and is 5'4" tall. Previous titles, organizations, honors and offices held: Miss Leesville High School, track sweetheart, basketball sweetheart, cheerleader, dance club, Delta Delta Delta, academic 1965. Her ambition is to receive college degree in education and to dance in a Broadway Musical.

MISS LAKE CHARLES — Cheryl Darlene McGrath, daughter of Mr. and Mrs. M. K. McGrath. Her talent will be a comedy skit. Her hobbies are swimming and water skiing. Measurements are 36-24-36. She has blue eyes, blonde hair, fair complexion, weighs 120 pounds, and is 5'6½" tall. Previous titles, organizations, honors and offices held: Miss KAOK 1966, Miss Charmer, Miss Contraband 1966, Maid of Contraband Court 1965, runner-up Miss Lake Charles 1965, art scholarship to Carnegie Tech. Her ambition is to work in radio and television. She is sponsored by the Lake Charles Jaycees.

MISS JENNINGS — Shirley Duncan, daughter of Mr. and Mrs. Billy M. Duncan. Her talent will be a ritual sabre dance. Her hobbies are swimming, water skiing, baton-twirling and dancing. Measurements are 36-23-36. She has brown hair and eyes, medium complexion, weighs 125 pounds and is 5'7" tall. Previous titles, organizations, honors and offices held: LSU calendar girl, Miss Jennings, head majorette high school, LSU Tiger band twirler, La. Junior Miss scholarship. Her ambition is to make a career in marketing and fashion. She is sponsored by the Roe Oldsmobile Company.

MISS HAMMOND — Pamela Ann Goblowsky, daughter of Mr. and Mrs. Edmund J. Goblowsky. Her talent will be a monologue. Her hobbies are cooking, sewing, painting and swimming. Measurements are 34½-23½-36. She has blue eyes, blonde hair, fair complexion, weighs 118 pounds and is 5'7" tall. Previous titles, organizations, honors and offices held: President of T. T. A., Pelican Girl's State, D. A. R. Good Citizenship Award, Betty Crocker, Award, American Legion Award. Her ambition is to teach math. She is sponsored by the Hammond Jaycees and the City of Hammond.

MISS GREATER NEW ORLEANS — Barbara Ann Bollinger, daughter of Mr. and Mrs. Ralph Bollinger. Her talent will be a singing. Her hobbies are singing, swimming and dancing. Measurements are 35-22-35. She has brown hair and eyes, fair complexion, weighs 115 pounds and is 5'4" tall. Previous titles, organizations, honors and offices held: best actress of year, soloist for New Orleans Jr. Philharmonic, Alpha Psi Omega, ZTA, president, Methodist Youth Fellowship, National Honor Society, American Legion Honor Award, Who's Who among student leaders in high school. Her ambitions are to finish college and pursue a career in musical comedy. She is sponsored by the New Orleans Jaycees.

MISS GONZALES — Barbara Jane Sholar, daughter of Mr. and Mrs. Andrew H. Sholar. Her talent will be a dance routine. Her hobbies are reading and writing. Measurements are 33-23-35. She has blue eyes, light brown hair, fair complexion, weighs 119 pounds and is 5'6" tall. Previous titles, organizations, honors and offices held: math award, American Legion Award, salutatorian, LSU Golden Girl, Dutchtown beauty, Beta Club president, yearbook editor, Pelican Girl's State. Her ambition is to teach dancing and someday to teach elementary school. She is sponsored by the Gonzales Jaycees.

MISS BEAUREGARD PARISH — Edwina Holland, daughter of Mrs. Johnnie C. Holland. Her talent will be a dancing routine. Her hobbies are walking, cheerleading, dancing, swimming and working with "Primary Church." Measurements are 36-23-36. She has green eyes, blonde hair, fair complexion, weighs 120 pounds and is 5'6" tall. Previous titles, organizations, honors and offices held: homecoming court-maid of honor, drama club, F.B.L.A., Beta Club, Swimming Club, band, newspaper staff, yearbook staff, cheerleader two years, president of Activity club, vice-president of Tri-Hi-Y, Parents and Teachers Association scholarship. Her ambition is to become a social worker. She is sponsored by the DeRidder Business and Professional Women's Club.

MISS BATON ROUGE — Joyce Elaine Parr, daughter of Mr. and Mrs. Nelson L. Parr. Her talent will be a dress designing and modeling. Her hobbies are dress designing, gymnastics and water skiing. Measurements are 38-23-38. She has brown hair and eyes, fair complexion, weighs 120 pounds and is 5'5" tall. Previous titles, organizations, honors and offices held: FBLA, student council, FHA, Art Club, Safety Club, Leadership Conference, debate squad. Her ambition is to study finance and international trade and finance in the College of Business Administration at LSU. She is sponsored by the Baton Rouge Jaycees.

Workshop Is Slated At College

RUSTON (Special) — Louisiana Tech's debate workshop here Tuesday, July 5, through Saturday, July 16, will be attended by 90 pupils from 30 schools in the state.

The debate camp is designed to give experience, information and guidance to students who expect to debate the national high school debate question during 1966-67. The subject is "Resolved, That the Foriegn Aid Program of the United States Should Be Limited to Non-Military Assistance."

Dr. E. R. Minchew, head of the speech department of Tech, is director of the camp.

Students who have enrolled include:

Shreveport — Lara Raley, Mary Ann Garrett and Martha Thurber of Fair Park; David Middleton, David Legan and Sherry Buckner of Woodlawn; Debbie Holt of Byrd and Charles A. Becker and Chris Ruhnke of Jesuit; Bob Minder of Hamilton Terrace Junior High.

New Orleans — Thomas DeFulco, Frank Barry, Michael Geerken, Daryl Fletchinger and Tommy Ryan of Jesuit; Carol Renaudin, Joel Schindler, Donna Thompson, Martha Lamb, Laurel Boudreaux, Janet Romano, Mary Ellen Kuehne and Marlene Phillips of Mt. Carmel; Roy Raspanti, Richard Richoux, Milton Dureau, Clark Fuller, Dracas Morvant, Scott Gallinghouse, Louis Kerkhoff, Harold Fields, John Manion III and John Helm of Cor Jesu; Erik Ohman and Michael Lamber of Holy Cross.

Darlene Walk, Marleen Pennison, Donna Alleman, Susan Rhodes and Barbara Davies of Archbishop Blenk; Shelley Schroeder of Academy of Holy Angels; Claudia Rome, Barbara Holloway, Cheryl Bergeron, Katherine Peres, Suzanne Adams and Margaret Micholet of St. Mary's Dominican; Patty Campbell and Jean Gravois of Ursuline Academy.

Baton Rouge — Dean Roy of Catholic; Donna Fletcher, Carolyn Jones and Marsha Sibley of Central; Carolyn Stubblefield, Lee England, Jim Hazel, David Kelly, Marileen Cole and Ellen Hoffman of Broadmoor.

Others are Donna Johnson of Bossier City; Janin Hunter and Charles Goforth of LaGrange of Lake Charles; Neil Loyd, Connie Hagg and Rhonda Ratcliff of Baker; Jeannine Coreil, Cynthia Lormand and Debbie Amy of Sacred Heart of Ville Platte; Marcia DeRouen, Susan Laperouse and Caleen Lopez of Mt. Carmel Academy of New Iberia.

Barbara Adams and Sandy Cook of Mt. Carmel Academy of Lafayette; Rosalind Campbell, Susan Hall, Beth Vardeman, Paula Pennington and Ken Peoples of Ruston; Craig Latimer of Lafayette; Barbara Kudla, John McManus and Diane Carter of Buras.

Cindy Berger and Ann Hagan of St. Charles Academy of Lake Charles; Michael Berry of Cathedral of Lafayette; Jim Frazier, Jim Norris and Suzanna Wempe of St. Fredericks of Monroe; James Swift of Thibodaux and Ray Barnhill of Many.

Soviet Parliament

MOSCOW (AP) — The Supreme Soviet, or Parliament, elected June 12 will convene Aug. 2, the government announced Saturday. It is expected to approve a 1966-70 economic development plan.

WILLIAM L. "BILL"

CROWE

CANDIDATE FOR

MONROE CITY JUDGE

A Judge's primary obligation is to the law. Any other obligation or promise can result in nothing but destruction for this Government or any other Government. A Judge's next consideration is to the public and then to the individual, always extending a reasonable doubt to the accused in criminal matters and weighing the evidence fairly in civil matters.

★ EXPERIENCED

★ INDEPENDENT

★ QUALIFIED

★ IMPARTIAL

PAID FOR BY WILLIAM L. CROWE

Versatile furniture that lends itself beautifully to four decorating moods

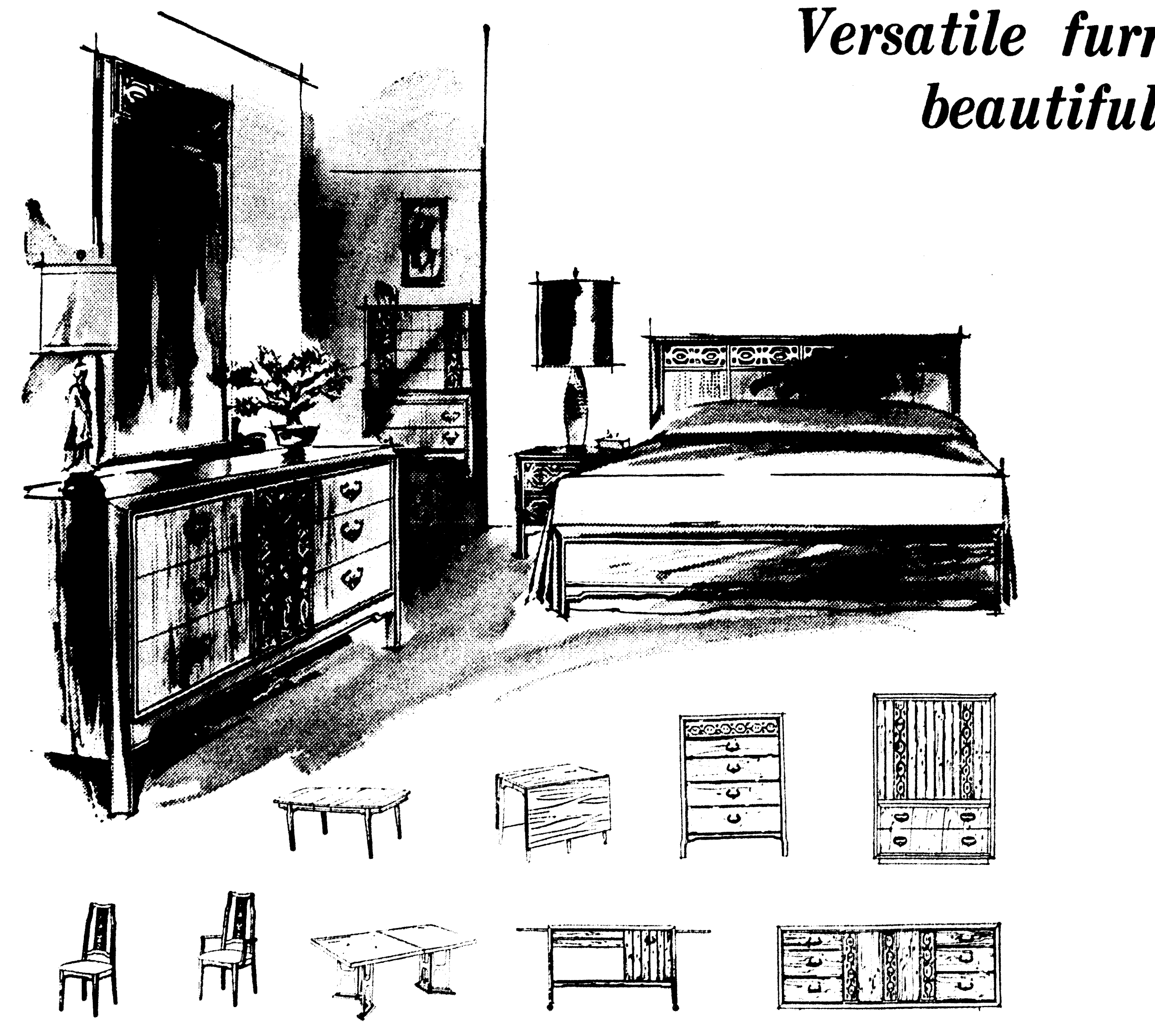

Four Winds by KROEHLER

For you who want a truly different look in the furniture you buy . . . with unusual woods, deep carvings and bold proportions—Four Winds by Kroehler answers your needs. Offering true decorating flexibility, Four Winds lets you create four different moods . . . modern, casual Western, oriental or traditional . . . to achieve a professionally decorated look in your home. More than 40 pieces for your bedroom, living room and dining room have heavy bronzed pulls and the unusual Desert Sun finish on weathered Pecan solid woods and veneers. Visit our Four Winds Display soon. Our interior designers are at your service . . . ready to offer invaluable suggestions.

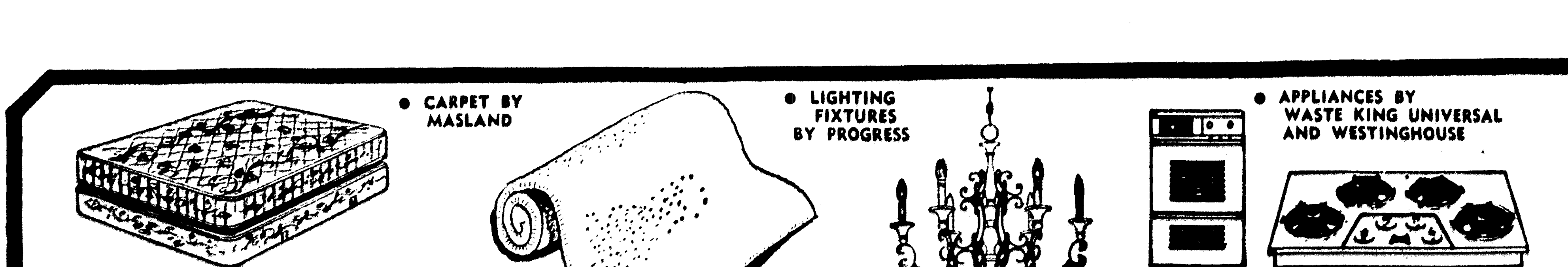

• CARPET BY MASLAND

• LIGHTING FIXTURES BY PROGRESS

• APPLIANCES BY WASTE KING UNIVERSAL AND WESTINGHOUSE

• BEDDING BY SIMMONS

Wayne Woods INTERIORS

USE OUR CREDIT TERMS . . . NO MONEY DOWN . . . UP TO 36 MONTHS TO PAY • OPEN EACH FRIDAY UNTIL 9:00 PM • 122 NORTH 18th STREET, MONROE, LOUISIANA

The World For WOMEN

June 26, 1966

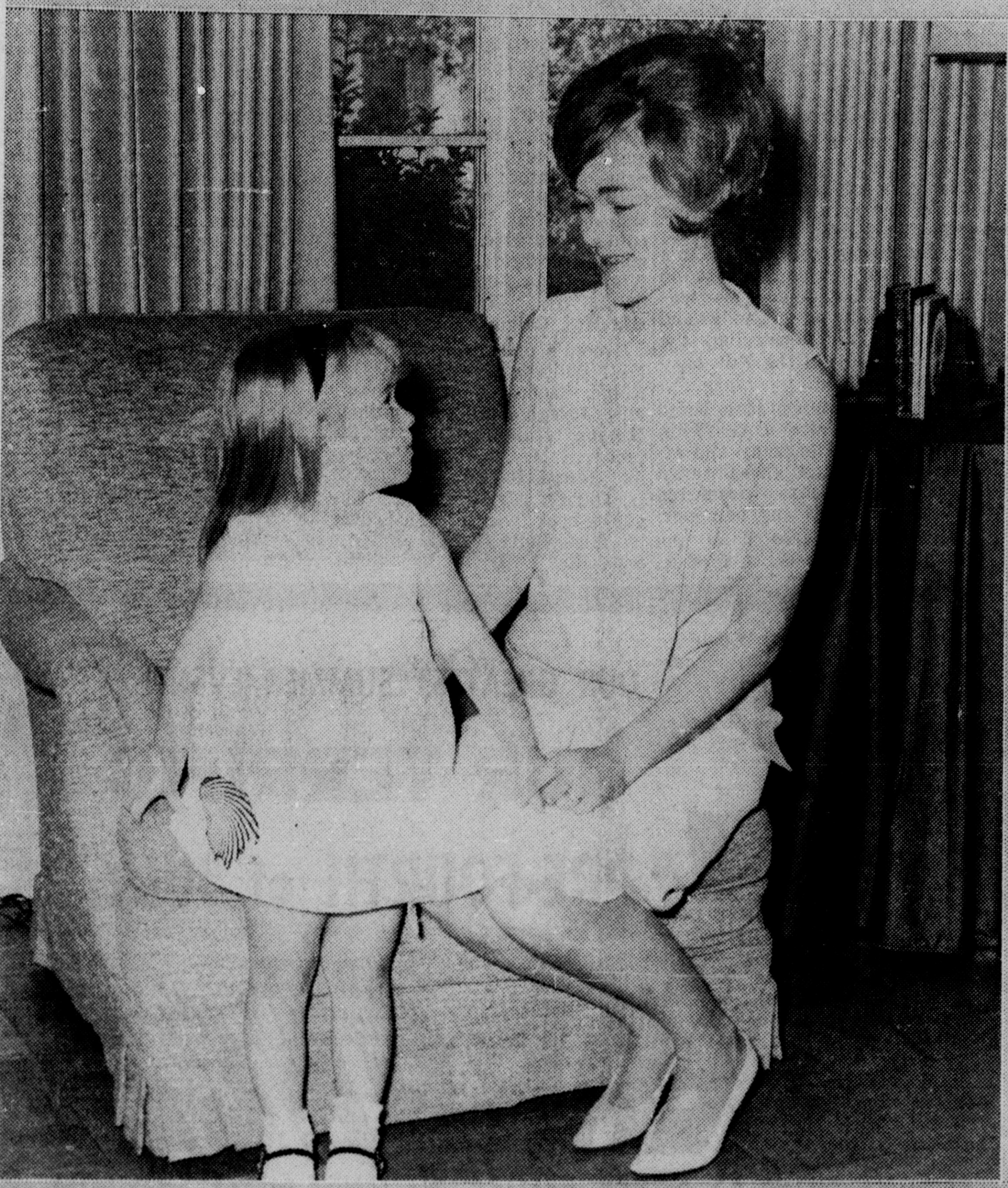

At right: Flickering votive lights in branched and spiral candelabra intespersed with arrangements of white stock and agapanthus formed a background seting in the First Methodist Church of Monroe, Friday, June 24 for the wedding of Miss Emma Jane Brimberry and Joseph Gurney Files. The bride is the daughter of Mr. and Mrs. Earl Clark Brimberry, 2701 Pargoud Blvd., and parents of the bridegroom are Mr. and Mrs. William Dan Files of Bastrop. After a wedding trip to Hot Springs the couple will reside in Bastrop for the summer, moving to Baton Rouge in September where Mr. Files will enter LSU Law School and Mrs. Files will be on the faculty of Denham Springs high school.

Above: Newcomers to Monroe are Dr. and Mrs. Don W. Irby and daughter, Ann, 2½, who moved here recently from Oklahoma City, Oklahoma, and have established a home at 1102 North First, where Mrs. Irby and Ann are pictured. Dr. Irby, a neuro-surgeon, graduated from Tulane Medical School, and completed his residency in Oklahoma City, following which the family spent a year in Fort Worth, Texas, before returning to Oklahoma City.

Below: Solemnized Saturday, June 25 in First Baptist Church, Ruston was the wedding of Miss Martha Elizabeth Emmons, daughter of Mr. and Mrs. Morelle Emmons to Dr. James David Green, son of Dr. and Mrs. Marvin Tarpley Green, all of Ruston. A garden reception followed at the home of the bride's parents, 1102 D'Arbonne, overlooking the lake area, which was illuminated with hurricane lamps and candle trees. The couple will be at home in Long Beach, Calif., where Dr. Green is presently stationed with the United States Navy Medical Corps.

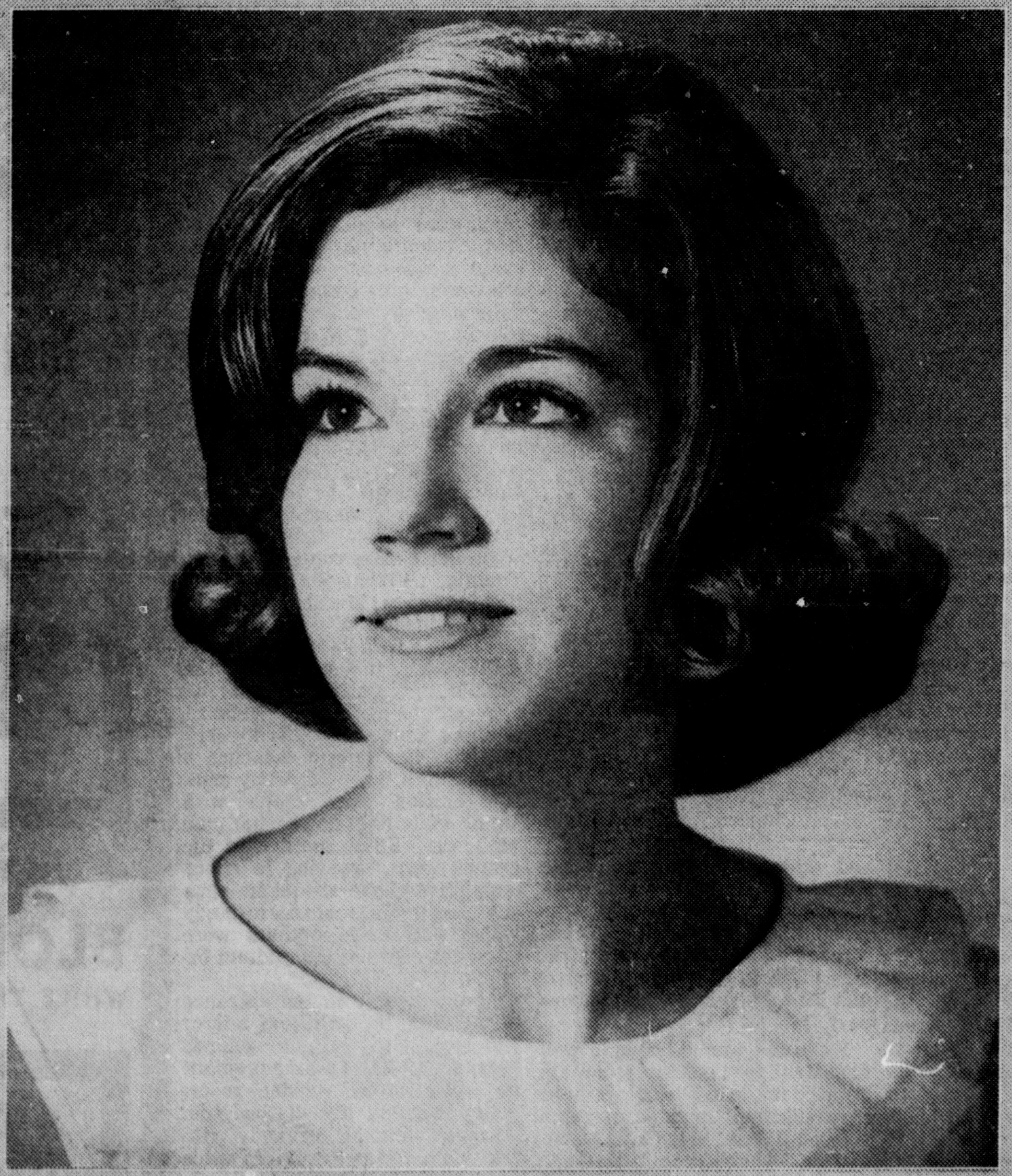

At left: Engagement of Miss Jeanne Maxwell Yerger and William Chapman Lee is announced by her parents, Mr. and Mrs. William Yerger of Locust Grove Plantation, Tallulah. He is the son of Mr. and Mrs. James Clifford Lee, also of Tallulah. The wedding is planned for August 20 at St. Edward's Catholic Church. Both are graduates of Louisiana State University and Mr. Lee is in second year of LSU Medical School, in New Orleans.

Below: In a candlelight ceremony Friday, June 24 in College Town Church of Christ, Miss Rae Lynn Niswanger, became the bride of Jack J. Smith. Parents of the couple are Mr. and Mrs. Ray Niswanger, 3412 White's Ferry Road and Mr. and Mrs. W. C. 'Dick' Smith, 211 Hilton, all of West Monroe. Meredith P. Johnson performed the double ring vows at 7 p.m. following which the bride's parents entertained guests in the reception room of First National Bank, West Monroe.

An August 27 wedding is planned by Miss Dorothy Bell of Memphis, Tenn., and William Gray John, 407 College Ave., Monroe, whose engagement is announced today. The bride-elect is the daughter of Mrs. Charles Edwin Bell Sr., Bloomington, Ind., and the late Dr. Charles Edwin Bell. Mr. John is the son of Mr. and Mrs. Raymond Gray John, 1921 Richard Drive, Monroe. The wedding will be solemnized in St. Matthew's Episcopal Church in Bloomington.

The World For WOMEN

June 26, 1966

At right: Flickering votive lights in branched and spiral candelabra intespersed with arrangements of white stock and agapanthus formed a background seting in the First Methodist Church of Monroe, Friday, June 24 for the wedding of Miss Emma Jane Brimberry and Joseph Gurney Files. The bride is the daughter of Mr. and Mrs. Earl Clark Brimberry, 2701 Pargoud Blvd., and parents of the bridegroom are Mr. and Mrs. William Dan Files of Bastrop. After a wedding trip to Hot Springs the couple will reside in Bastrop for the summer, moving to Baton Rouge in September where Mr. Files will enter LSU Law School and Mrs. Files will be on the faculty of Denham Springs high school.

Above: Newcomers to Monroe are Dr. and Mrs. Don W. Irby and daughter, Ann, 2½, who moved here recently from Oklahoma City, Oklahoma, and have established a home at 1102 North First, where Mrs. Irby and Ann are pictured. Dr. Irby, a neuro-surgeon, graduated from Tulane Medical School, and completed his residency in Oklahoma City, following which the family spent a year in Fort Worth, Texas, before returning to Oklahoma City.

Below: Solemnized Saturday, June 25 in First Baptist Church, Ruston was the wedding of Miss Martha Elizabeth Emmons, daughter of Mr. and Mrs. Morelle Emmons to Dr. James David Green, son of Dr. and Mrs. Marvin Tarpley Green, all of Ruston. A garden reception followed at the home of the bride's parents, 1102 D'Arbonne, overlooking the lake area, which was illuminated with hurricane lamps and candle trees. The couple will be at home in Long Beach, Calif., where Dr. Green is presently stationed with the United States Navy Medical Corps.

At left: Engagement of Miss Jeanne Maxwell Yerger and William Chapman Lee is announced by her parents, Mr. and Mrs. William Yerger of Locust Grove Plantation, Tallulah. He is the son of Mr. and Mrs. James Clifford Lee, also of Tallulah. The wedding is planned for August 20 at St. Edward's Catholic Church. Both are graduates of Louisiana State University and Mr. Lee is in second year of LSU Medical School, in New Orleans.

Below: In a candlelight ceremony Friday, June 24 in College Town Church of Christ, Miss Rae Lynn Niswanger, became the bride of Jack J. Smith. Parents of the couple are Mr. and Mrs. Ray Niswanger, 3412 White's Ferry Road and Mr. and Mrs. W. C. 'Dick' Smith, 211 Hilton, all of West Monroe. Meredith P. Johnson performed the double ring vows at 7 p.m. following which the bride's parents entertained guests in the reception room of First National Bank, West Monroe.

An August 27 wedding is planned by Miss Dorothy Bell of Memphis, Tenn., and William Gray John, 407 College Ave., Monroe, whose engagement is announced today. The bride-elect is the daughter of Mrs. Charles Edwin Bell Sr., Bloomington, Ind., and the late Dr. Charles Edwin Bell. Mr. John is the son of Mr. and Mrs. Raymond Gray John, 1921 Richard Drive, Monroe. The wedding will be solemnized in St. Matthew's Episcopal Church in Bloomington.

MRS. DEAN MEREDITH MOSELY

Rita Katherine Long Bride Of Dean Meredith Mosely In Baton Rouge Ceremony

The First Methodist Church in Baton Rouge, was the setting Saturday night, June 25 for the 8 o'clock ceremony which united in marriage Miss Rita Katherine Long, daughter of Senator and Mrs. Russell Billiu Long and Dean Meredith Mosely, son of Dr. and Mrs. Charles Hodge Mosely Jr., all of Baton Rouge.

Senator Long gave his daughter in marriage. The bride wore a gown of imported white silk over arganza, lavishly appliqued with Swiss Guipure lace in fragile raised flower design. The sculptured sleeveless empire bodice swept into an A-shaped skirt which was bordered at the hemline with raised lace flowers. Her matching train, equally embellished with Guipure lace flowers, featured a coat effect with brief sleeves and a sweeping train fanning out at the center back and completely bordered with lace flowers. Her crescent shaped headpiece was of matching Guipure lace caught to a veil of tulle which swept to the length of her train. She carried a bouquet of lilies of the valley, miniature roses and gypsophila.

The church was decorated with woodwardia fern, white peonies, white bride's roses and numerous candles.

Miss Pamela Long was her sister's maid of honor. Bridesmaids included Mrs. Edward Fluke of Casper, Wyo., cousin of the bride; Misses Linda and Carole Mosely, sisters of the groom; Mrs. John Burk of Houston, Texas; and Miss Lynda Siegel of Brewster, N. Y. Junior bridesmaids, all cousins of the bride, were Miss Laura Long of Shreveport and Misses Arwin Scott and Charlotte Wright.

They wore identical gowns of white linen, with empire waistlines encircled with tiny green velvet bows ending in two long streamers extending to the hemline. Creating back fullness of the A-line skirts were soft gathers at the waistline. Clusters of tiny green velvet bows attached to green tulle formed their headpieces and each carried an arm bouquet of Tropicana roses.

Dr. Mosely served as best man for his son. Groomsmen were Robert Rabalais, cousin of the bride; Peterman Prosser, James Best, John Mathis, William Bertrand, John Bolton Shapard of New Orleans; William Kyle Jr., and John B. Sheppard. Serving as ushers were David Kirby, Stokes McConnell, Edmund Spiller, John Chadwick, Douglas Moreau and Newton Thomas.

For her daughter's wedding Mrs. Long was wearing a floor length gown and three - quarter sleeved jacket of cameo re-embroidered Alencon lace over silk, with the slightly raised waistline defined by a willow green chiffon cummerbund. Mrs. Mosely, mother of the groom, was gowned in a floor length dress of Sea of India green silk crepe. Over a sleeveless bodice was a sheer chiffon overblouse encrusted with chalk white beading and embroidery.

Following the ceremony a large reception was held at the Baton Rouge Country Club.

The bride is the granddaughter of Mrs. Huey Pierce Long of Shreveport and the late Senator Long, who was also governor of Louisiana. Her maternal grandparents are the late Mr. and Mrs. Frederick Charles Hattic of Baton Rouge. Mr. Mosley is the grandson of Mrs. John Walter Summerlin of Baton Rouge, formerly of Rayville and the late Dean Richards Morley of McGhee, Ark., and of Mrs. Charles Hodge Mosely of Monroe and the late Dr. Mosely.

Crossett Couple Plans July Wedding

Mr. and Mrs. G. W. Hanks of Crossett announce the approaching marriage of their daughter, Mary to Orville Hannum, son of Mr. and Mrs. Cliff Hannum, also of Crossett.

The wedding will take place July 9 at 3:30 p.m. in the First Methodist Church at Crossett, with a reception following in Fellowship hall.

Miss Hanks attended Henderson State Teacher's College and is transferring to Arkansas A & M College in Monticello. The prospective bridegroom is a graduate of Henderson State Teacher's College and is a member of the faculty of Norman Junior high school.

Pyramid Of Pots New For Summer

NEW YORK (UPI) —A novel and eye-catching way to display summer flowering pots is with a pyramid of pots.

Choose a large impressive plant in an eight or 10-inch red clay pot for the center. Then surround this plant with a circle of different flowering plants in six - inch clay pots.

MRS. JAMES PATRICK MOODY

Monroe Couple Wed Saturday In Vicksburg Church Scene

An out - of - town wedding Saturday, June 25, claiming interest in Monroe was that of Miss Billie Joyce Wright, daughter of Mr. and Mrs. William Jefferson Wright of Monroe, to James Patrick Moody, son of Jesse Roland Moody and Mrs. Zora Robertson Moody, also of this city.

Gibson Memorial Methodist Church in Vicksburg, Miss., was scene of the double ring ceremony at 5 p.m. performed by the Rev. Howard Lipps. A prenuptial concert was rendered by the organist, Eugene Woodman, who also accompanied the soloist, Miss Halley Jo Ragsdale.

Magnolia foliage and white ribbons garlanded the altar rail and boughs of magnolia leaves banked the windows of the church. Tiered brass candelabra holding white tapers and tall baskets of white gladioli and stock formed a setting for the exchange of vows. White satin bows marked the pews.

The bride, given in marriage by her father, wore a floor length gown of imported white silk organza and Alencon lace. The fitted bodice featured a scoop neckline, outlined with Alencon lace and cap sleeves. A bouffant chapel length train fell from the back waist of the sheath skirt, which was enhanced by bands of reembroidered Alencon lace. Her veil of silk illusion was held in place by a cap crown of lace and seed pearls. She carried a crescent bouquet of white cattleya orchids accented with poufs of white tulle and lily of the valley, showered with satin streamrrs. Her only jewelry was a strand of pearls, a gift of the groom.

Mrs. Roy Calvin Davis, New Orleans, served her cousin as matron of honor and Miss Janet Vallery, Monroe, was maid of honor. Bridesmaids were Miss Melanie Joyce Moody, Monroe, sister of the groom and the bride's cousins, Miss Teresa Jean Wright, Greenville, Miss., and Miss Doris Louise McCluskey, New Orleans; also Mrs. James Cash, Miss Linda Pittman and Miss Mary Bowles, all of Monroe. They wore identical floor length gowns of Nile green featuring empire silhouettes with full length trains. Half bows with veils of Nile green formed their headpieces and they carried baskets of pastel gladioli to emphasize the "rainbow" theme of the wedding, with lavender, yellow, orchid and pink gladioli used in rotation.

Flower girl, Miss Robbie Caren Davis, New Orleans, cousin of the bride, wore a full-skirted frock of Nile green with a train, matching headdress and carried a basket of gladioli petals in the four shades.

Reabert Bing Bishop of Monroe, served Mr. Moody as best man. Groomsmen - ushers included William Jefferson Wright Jr., brother of the bride; Edgar Albert Barnes, Thomas Grady McCluskey and Albert Daniels McCluskey, all of Metairie, her cousins; Ellis Ray Chadderdon and James Robert Skeen, Monroe. Stephen Murphy, Monroe, cousin of the bride, was ringbearer.

Mrs. Wright chose for her daughter's wedding a pale blue ensemble of Italian silk with matching accessories and a white cattleya orchid. Mrs. Moody, mother of the groom, wore a pink lace sheath with accessories to match and a white cattleya orchid corsage.

Following the ceremony Mr. and Mrs. Wright entertained at a reception in Harmon Hall, where baskets of white gladioli and stock formed a background for the refreshment table, which was centered with an arrangement of white gladioli, stock and daisies accented by poufs of tulle. Silver candelabra completed the setting. At opposite ends of the table were the tiered wedding cake and a silver punch fountain.

Mrs. Charles Barnes of Vicksburg, presided at the guest book and others assisting in courtesies were Mrs. James Brewer, Vicksburg; Mrs. Joseph Kline Wright Jr., Greenville, Miss., Mrs. Edgar B. Barnes, Metairie; Mrs. Lonnie Murphy, Monroe and Mrs. Marvin Oberle, Shreveport.

When the couple left on a wedding trip to Lookout Mountain, Tenn., the bride wore a beige raw silk suit with a caramel colored blouse, beige accessories and a white orchid corsage. Upon their return the couple will be at home at 1003 South 7th Monroe, where both are students at Northeast Louisiana State College.

Emma Jane Brimberry Weds Joseph Gurney Files In Candlelight, Floral Scene

Miss Emma Jnae Brimberry, daughter of Mr. and Mrs. Earl Clark Brimberry, 2701 Pargoud Blvd., Monroe, became the bride of Joseph Gurney Files, son of Mr. and Mrs. William Dan Files of Bastrop, in a candlelight ceremony Friday, June 24 in First Methodist Church of Monroe.

Flickering votive lights in spiral and cathedral candelabra joined with garlands of frosted Southern smilax formed a background at the altar for an arrangment of white stock and agapanthus in a cathedral urn.

Rev. Fred S. Flurry performed the double ring ceremony. Mrs. Jack White, organist, played traditional wedding marches and also accompanied the soloist, Mrs. Edwards Barham.

Escorted by her father who gave her in marriage the bride wore a gown of antique ivory peau de soie featuring a low scoop neckline and cap sleeves. Extending from the empire waistline, a deep fold formed a front panel of imported silk Alencon lace embellished with seed pearls and crystals. Self covered buttons extended from the back neckline to the unadorned cathedral train. Her triple tiered veil of silk illusion fell fingertip length from a double crown of pearls and crystals. She carried a cascade bouquet of lilies of the valley, stephanotis blossoms and a white cattleya orchid.

Miss Evelyn Nelson, Shreveport, was maid of honor and Mrs. Preston Stelly, Sulphur, cousin of the bride, served as matron of honor. Bridesmaids were Mrs. John W. Godwin Jr., Bastrop; Mrs. Carl Guinn Jr., Monroe; Mrs. Paul Palmer, New Orleans, cousin of the bride. The attendants wore identical floor length gowns of evening blue and ivory lace with empire waistlines defined by ivory lace tatting. Ivory lace also encircled the open crowns of their widebrimmed hats of blue horsehair. They carried bouquets of ivory cymbidum orchids and evening blue angel leaves in sheath cascade.

Flower girl, Miss Mary Tarver Stewart, Monroe, was dressed in a floor length frock of blue organza with a small organza bow headdress. She carried a colonial nosegay of ivory-toned roses with ivy and tufts of evening blue ribbons.

Serving as best man for his cousin was Neil Woodard Mott Jr., Oak Ridge. Groomsmen were William Dan Files Jr., Arkadelphia, Ark., brother of the groom; Marvin Wayne Adcock, Bastrop; Earl Clark Brimberry Jr., brother of the bride and James Ronald LeGuin, Bastrop. Ushers included Harold McClendon Jr., Jeffrey Stewart Seligman, Bastrop; William Thomas Blackwell Jr., Mer Rouge and Marshal Conrad Mott, Monroe.

RECEPTION

Following the ceremony the bride's parents were hosts at a reception at Bayou DeSiard Country Club. Mrs. Brimberry received her guests wearing a floor length gown of peony pink silk chiffon over crepe with small matching flower hat and veil. Mrs. Files, mother of the groom, was wearing a floor length two-piece model in aqua silk with matching organdy veiled hat. Both mothers wore corsages of white cymbidium orchids.

Above a table in the entrance of the club, the gold leaf mirror reflected an antique cherub epergne holding an arrangement of white stock, bridal roses, white iris and lily of the Nile. Draped with an organdy ruffled cloth the refreshment table was centered with a single antique cherubepergne overflowing with white stock, roses, agapanthus, iris and miniature chrysanthemums. Matching cherub candelabra were placed at either side of the arrangement. String smilax garlanded the table. Coffee was served from the groom's cake table on the glassed-in porch. The bride's table was covered with an organdy and lace cloth and encircling the cake were lily of the Nile blossoms and smilax.

Guests registered at a small round table, also covered in white lace and organdy and ornamented by a three-branch cupid candelabra, decorated with stock, roses and pompons.

Guests were greeted at the entrance by Mrs. W. G. McGee, Mrs. G. Elgin Boggs, Mrs. Virgil Reitzell, Mrs. Merton Abington, Monroe and Mrs. Harold DeBray, Fairbanks. Bride's cake was served by Mrs. Arthur Carroll, Oak Ridge; Mrs. Thomas Younse, West Monroe, her aunts; Mrs. Lloyd Gill, Fairbanks; Mrs. W. Ray Booth, New Orleans; Mrs. I. P. Robinson, Owensboro, Ky., Mrs. W. R. Sanders, Sterlington.

Alternating at the punch bowls were Mrs. William Schroeder, Westlake, aunt of the bride; Mrs. Joseph Amman, Mrs. Reneau Breard, Mrs. William Crow, Monroe; Mrs. Bruce E. Brooks and Mrs. Victor Pete Johnson, West Monroe. Pouring coffee were Mrs. L. W. Poole, aunt of the bride, Monroe; Mrs. William Dan Files Jr., Arkadelphia, Ark., Mrs. Ed Lohan and Mrs. Calvin Folds, Monroe.

Groom's cake was served by Mrs. William S. Files Sr., Oak Ridge, aunt of the groom; Mrs. Joseph Franklin Mullican, Bangor, Maine, cousin of the groom; Mrs. Charles Lawler Hamaker and Mrs. David I. Garrett Jr., Monroe. The guest book was presided over by Miss Betty Land, Bastrop and Miss Patricia Brougham, New Orleans, and rice bags were distributed by Misses Susan Younse, Sharon Kinman, Westlake, cousins of the bride and Marcia Millican, Bangor, Maine, cousin of the groom.

For their wedding trip to Hot Springs the bride donned a silk suit of daffodil yellow with a yellow organdy hat trimmed in velvet, with matching accessories. The couple will be at home for the summer in Bastrop, moving to Baton Rouge in September where the bride will be on the faculty of Denham Springs high school. Mr. Files who attended Louisiana State University and Northeast Louisiana State College, will enter LSU Law school in September. Mrs. Files attended Louisiana Tech and granted in May from LSU with a B. S. degree in English education. Her sorority is Phi Mu.

GAY TOOLS

If you HAVE to clean, might as well have good looking tools. A new long-handled brush and dustpan come snapped together for easy storage. The nested set is available in a variety of colors.

DeSiard . . . Corner Walnut
Style Shop
OUR GREATEST SUMMER EVENT!
OUR TERRIFIC PRE-FOURTH of JULY
CLEARANCE
SAVE NOW AS NEVER BEFORE. WE MUST MOVE THIS SUMMER MERCHANDISE NOW! REGARDLESS OF COST . . . TO MAKE ROOM FOR FALL MERCHANDISE! SAVE UP TO 50% AND MORE! ENTIRE STOCK SUMMER DRESSES REDUCED.
A SUPER VALUE! Summer DRESSES
Just arrived! The Freshest and Coolest Dresses you've ever seen at this low price! Arnel's, Seersuckers, Cottons, Dacron and Cottons. Prints, Solids, Novelties.
$10.00 Terrific BUYS! $15.00
ONE GROUP SUMMER DRESSES ALL STYLES ALL COLORS NOW ONLY $2 BE HERE EARLY!
ONE BIG TABLE SUMMER BLOUSES $2 WHILE THEY LAST
ENTIRE STOCK FAMOUS NAME SWIM SUITS 1/2 OFF • JANTZEN • DARLENE • OTHERS
TERRIFIC SPECIAL! NATURAL MINK TRIM CASHMERE COATS
Obulence from fabric to fur trim, to the top!
QUALITY WORKMANSHIP COMPARE $68
LUXURIOUS NATURAL MINK TRIMMED COATS
• Natural Mink Wedding Ring Collars • Natural Mink Shawl Collars • Dyed Fox Collars • Norwegian Natural Blue Fox Collars
$50
ALL FURS LABELED AS TO COUNTRY OF ORIGIN
ONE TABLE SPORTSWEAR • SKIRTS • POOR BOY SHIRTS Big Selection COMPARE $3
TABLE SALE FAMOUS BRANDS 100% NYLON SLIPS • SELECT SEVERAL AT THIS PRICE $3.99
Terrific Value! Summer DRESSES On Sale At 9 A.M. Out They Go Jr-Reg-1/2 Sizes $7.90
CLEARANCE SUMMER HATS
ONE GROUP VALUES TO $8.00 ONE GROUP VALUES TO $12.00 ONE GROUP VALUES TO $16.00
$2 - $3 - $5
Others—One of A Kind 1/3 to 1/2 off

phone 323-7122
the Palace
let beauty bloom!

Flair cold wave $10 reg. $15
special! reg. 4.25 3.50 Includes shampoo, cut and style.
use your charge account! no appointment necessary!
BEAUTY SALON • SECOND FLOOR

DeSIARD . . . . CORNER WALNUT
Style Shop
So New! So Different! So Top Fashion!

Fashion Flair
Wonderful fashion flair from California. . . 100% cotton acetate back in dashing houndstooth check, topped with a chiffon scarf. Sizes: 8-18. Colors: Blue, Green, Red, Black.
$17
Be Sure To Shop Style Shop Monday For The Values In Their Pre-Fourth Event!

MRS. DEAN MEREDITH MOSELY

MRS. JAMES PATRICK MOODY

Rita Katherine Long Bride Of Dean Meredith Mosely In Baton Rouge Ceremony

The First Methodist Church in Baton Rouge, was the setting Saturday night, June 25 for the 8 o'clock ceremony which united in marriage Miss Rita Katherine Long, daughter of Senator and Mrs. Russell Billiu Long and Dean Meredith Mosely, son of Dr. and Mrs. Charles Hodge Mosely Jr., all of Baton Rouge.

Senator Long gave his daughter in marriage. The bride wore a gown of imported white silk over arganza, lavishly appliqued with Swiss Guipure lace in fragile raised flower design. The sculptured sleeveless empire bodice swept into an A-shaped skirt which was bordered at the hemline with raised lace flowers. Her matching train, equally embellished with Guipure lace flowers, featured a coat effect with brief sleeves and a sweeping train fanning out at the center back and completely bordered with lace flowers. Her crescent shaped headpiece was of matching Guipure lace caught to a veil of tulle which swept to the length of her train. She carried a bouquet of lilies of the valley, miniature roses and gypsophila.

The church was decorated with woodwardia fern, white peonies, white bride's roses and numerous candles.

Miss Pamela Long was her sister's maid of honor. Bridesmaids included Mrs. Edward Fluke of Casper, Wyo., cousin of the bride; Misses Linda and Carole Mosely, sisters of the groom; Mrs. John Burk of Houston, Texas; and Miss Lynda Siegel of Brewster, N. Y. Junior bridesmaids, all cousins of the bride, were Miss Laura Long of Shreveport and Misses Arwin Scott and Charlotte Wright.

They wore identical gowns of white linen, with empire waistlines encircled with tiny green velvet bows ending in two long streamers extending to the hemline. Creating back fullness of the A-line skirts were soft gathers at the waistline. Clusters of tiny green velvet bows attached to green tulle formed their headpieces and each carried an arm bouquet of Tropicana roses.

Dr. Mosely served as best man for his son. Groomsmen were Robert Rabalais, cousin of the bride; Peterman Prosser, James Best, John Mathis, William Bertrand, John Bolton Shapard of New Orleans; William Kyle Jr., and John B. Sheppard. Serving as ushers were David Kirby, Stokes McConnell, Edmund Spiller, John Chadwick, Douglas Moreau and Newton Thomas.

For her daughter's wedding Mrs. Long was wearing a floor length gown and three - quarter sleeved jacket of cameo reembroidered Alencon lace over silk, with the slightly raised waistline defined by a willow green chiffon cummerbund. Mrs. Mosely, mother of the groom, was gowned in a floor length dress of Sea of India green silk crepe. Over a sleeveless bodice was a sheer chiffon overblouse encrusted with chalk white beading and embroidery.

Following the ceremony a large reception was held at the Baton Rouge Country Club.

The bride is the granddaughter of Mrs. Huey Pierce Long of Shreveport and the late Senator Long, who was also governor of Louisiana. Her maternal grandparents are the late Mr. and Mrs. Frederick Charles Hattic of Baton Rouge. Mr. Mosley is the grandson of Mrs. John Walter Summerlin of Baton Rouge, formerly of Rayville and the late Dean Richards Morley of McGhee, Ark., and of Mrs. Charles Hodge Mosely of Monroe and the late Dr. Mosely.

Crossett Couple Plans July Wedding

Mr. and Mrs. G. W. Hanks of Crossett announce the approaching marriage of their daughter, Mary to Orville Hannum, son of Mr. and Mrs. Cliff Hannum, also of Crossett.

The wedding will take place July 9 at 3:30 p.m. in the First Methodist Church at Crossett, with a reception following in Fellowship hall.

Miss Hanks attended Henderson State Teacher's College and is transferring to Arkansas A & M College in Monticello. The prospective bridegroom is a graduate of Henderson State Teacher's College and is a member of the faculty of Norman Junior high school.

Pyramid Of Pots New For Summer

NEW YORK (UPI) —A novel and eye-catching way to display summer flowering pots is with a pyramid of pots.

Choose a large impressive plant in an eight or 10-inch red clay pot for the center. Then surround this plant with a circle of different flowering plants in six - inch clay pots.

Monroe Couple Wed Saturday In Vicksburg Church Scene

An out - of - town wedding Saturday, June 25, claiming interest in Monroe was that of Miss Billie Joyce Wright, daughter of Mr. and Mrs. William Jefferson Wright of Monroe, to James Patrick Moody, son of Jesse Roland Moody and Mrs. Zora Robertson Moody, also of this city.

Gibson Memorial Methodist Church in Vicksburg, Miss., was scene of the double ring ceremony at 5 p.m. performed by the Rev. Howard Lipps. A prenuptial concert was rendered by the organist, Eugene Woodman, who also accompanied the soloist, Miss Halley Jo Ragsdale.

Magnolia foliage and white ribbons garlanded the altar rail and boughs of magnolia leaves banked the windows of the church. Tiered brass candelabra holding white tapers and tall baskets of white gladioli and stock formed a setting for the exchange of vows. White satin bows marked the pews.

The bride, given in marriage by her father, wore a floor length gown of imported white silk organza and Alencon lace. The fitted bodice featured a scoop neckline, outlined with Alencon lace and cap sleeves. A bouffant chapel length train fell from the back waist of the sheath skirt, which was enhanced by bands of reembroidered Alencon lace. Her veil of silk illusion was held in place by a cap crown of lace and seed pearls. She carried a crescent bouquet of white cattleya orchids accented with poufs of white tulle and lily of the valley, showered with satin streamrrs. Her only jewelry was a strand of pearls, a gift of the groom.

Mrs. Roy Calvin Davis, New Orleans, served her cousin as matron of honor and Miss Janet Vallery, Monroe, was maid of honor. Bridesmaids were Miss Melanie Joyce Moody, Monroe, sister of the groom and the bride's cousins, Miss Teresa Jean Wright, Greenville, Miss., and Miss Doris Louise McCluskey, New Orleans; also Mrs. James Cash, Miss Linda Pittman and Miss Mary Bowles, all of Monroe. They wore identical floor length gowns of Nile green featuring empire silhouettes with full length trains. Half bows with veils of Nile green formed their headpieces and they carried baskets of pastel gladioli to emphasize the "rainbow" theme of the wedding, with lavender, yellow, orchid and pink gladioli used in rotation.

Flower girl, Miss Robbie Caren Davis, New Orleans, cousin of the bride, wore a full-skirted frock of Nile green with a train, matching headdress and carried a basket of gladioli petals in the four shades.

Reabert Bing Bishop of Monroe, served Mr. Moody as best man. Groomsmen - ushers included William Jefferson Wright Jr., brother of the bride; Edgar Albert Barnes, Thomas Grady McCluskey and Albert Daniels McCluskey, all of Metairie, her cousins; Ellis Ray Chadderdon and James Robert Skeen, Monroe. Stephen Murphy, Monroe, cousin of the bride, was ringbearer.

Mrs. Wright chose for her daughter's wedding a pale blue ensemble of Italian silk with matching accessories and a white cattleya orchid. Mrs. Moody, mother of the groom, wore a pink lace sheath with accessories to match and a white cattleya orchid corsage.

Following the ceremony Mr. and Mrs. Wright entertained at a reception in Harmon Hall, where baskets of white gladioli and stock formed a background for the refreshment table, which was centered with an arrangement of white gladioli, stock and daisies accented by poufs of tulle. Silver candelabra completed the setting. At opposite ends of the table were the tiered wedding cake and a silver punch fountain.

Mrs. Charles Barnes of Vicksburg, presided at the guest book and others assisting in courtesies were Mrs. James Brewer, Vicksburg; Mrs. Joseph Kline Wright Jr., Greenville, Miss., Mrs. Edgar B. Barnes, Metairie; Mrs. Lonnie Murphy, Monroe and Mrs. Marvin Oberle, Shreveport.

When the couple left on a wedding trip to Lookout Mountain, Tenn., the bride wore a beige raw silk suit with a caramel colored blouse, beige accessories and a white orchid corsage. Upon their return the couple will be at home at 1003 South 7th Monroe, where both are students at Northeast Louisiana State College.

Emma Jane Brimberry Weds Joseph Gurney Files In Candlelight, Floral Scene

Miss Emma Jnae Brimberry, daughter of Mr. and Mrs. Earl Clark Brimberry, 2701 Pargoud Blvd., Monroe, became the bride of Joseph Gurney Files, son of Mr. and Mrs. William Dan Files of Bastrop, in a candlelight ceremony Friday, June 24 in First Methodist Church of Monroe.

Flickering votive lights in spiral and cathedral candelabra joined with garlands of frosted Southern smilax formed a background at the altar for an arrangment of white stock and agapanthus in a cathedral urn.

Rev. Fred S. Flurry performed the double ring ceremony. Mrs. Jack White, organist, played traditional wedding marches and also accompanied the soloist, Mrs. Edwards Barham.

Escorted by her father who gave her in marriage the bride wore a gown of antique ivory peau de soie featuring a low scoop neckline and cap sleeves. Extending from the empire waistline, a deep fold formed a front panel of imported silk Alencon lace embellished with seed pearls and crystals. Self covered buttons extended from the back neckline to the unadorned cathedral train. Her triple tiered veil of silk illusion fell fingertip length from a double crown of pearls and crystals. She carried a cascade bouquet of lilies of the valley, stephanotis blossoms and a white cattleya orchid.

Miss Evelyn Nelson, Shreveport, was maid of honor and Mrs. Preston Stelly, Sulphur, cousin of the bride, served as matron of honor. Bridesmaids were Mrs. John W. Godwin Jr., Bastrop; Mrs. Carl Guinn Jr., Monroe; Mrs. Paul Palmer, New Orleans, cousin of the bride. The attendants wore identical floor length gowns of evening blue and ivory lace with empire waistlines defined by ivory lace tatting. Ivory lace also encircled the open crowns of their widebrimmed hats of blue horsehair. They carried bouquets of ivory cymbidium orchids and evening blue angel leaves in sheath cascade.

Flower girl, Miss Mary Tarver Stewart, Monroe, was dressed in a floor length frock of blue organza with a small organza bow headdress. She carried a colonial nosegay of ivory-toned roses with ivy and tufts of evening blue ribbons.

Serving as best man for his cousin was Neil Woodard Mott Jr., Oak Ridge. Groomsmen were William Dan Files Jr., Arkadelphia, Ark., brother of the groom; Marvin Wayne Adcock, Bastrop; Earl Clark Brimberry Jr., brother of the bride and James Ronald LeGuin, Bastrop. Ushers included Harold McClendon Jr., Jeffrey Stewart Seligman, Bastrop; William Thomas Blackwell Jr., Mer Rouge and Marshal Conrad Mott, Monroe.

RECEPTION

Following the ceremony the bride's parents were hosts at a reception at Bayou DeSiard Country Club. Mrs. Brimberry received her guests wearing a floor length gown of peony pink silk chiffon over crepe with small matching flower hat and veil. Mrs. Files, mother of the groom, was wearing a floor length two-piece model in aqua silk with matching organdy veiled hat. Both mothers wore corsages of white cymbidium orchids.

Above a table in the entrance of the club, the gold leaf mirror reflected an antique cherub epergne holding an arrangement of white stock, bridal roses, white iris and lily of the Nile. Draped with an organdy ruffled cloth the refreshment table was centered with a single antique cherubepergne overflowing with white stock, roses, agapanthus, iris and miniature chrysanthemums. Matching cherub candelabra were placed at either side of the arrangement. String smilax garlanded the table. Coffee was served from the groom's cake table on the glassed-in porch. The bride's table was covered with an organdy and lace cloth and encircling the cake were lily of the Nile blossoms and smilax.

Guests registered at a small round table, also covered in white lace and organdy and ornamented by a three-branch cupid candelabra, decorated with stock, roses and pompons.

Guests were greeted at the entrance by Mrs. W. G. McGee, Mrs. G. Elgin Boggs, Mrs. Virgil Reitzell, Mrs. Merton Abington, Monroe and Mrs. Harold DeBray, Fairbanks. Bride's cake was served by Mrs. Arthur Carroll, Oak Ridge; Mrs. Thomas Younse, West Monroe, her aunts; Mrs. Lloyd Gill, Fairbanks; Mrs. W. Ray Booth, New Orleans; Mrs. I. P. Robinson, Owensboro, Ky., Mrs. W. R. Sanders, Sterlington.

Alternating at the punch bowls were Mrs. William Schroeder, Westlake, aunt of the bride; Mrs. Joseph Amman, Mrs. Reneau Breard, Mrs. William Crow, Monroe; Mrs. Bruce E. Brooks and Mrs. Victor Pete Johnson, West Monroe. Pouring coffee were Mrs. L. W. Poole, aunt of the bride, Monroe; Mrs. William Dan Files Jr., Arkadelphia, Ark., Mrs. Ed Lohan and Mrs. Calvin Folds, Monroe.

Groom's cake was served by Mrs. William S. Files Sr., Oak Ridge, aunt of the groom; Mrs. Joseph Franklin Mullican, Bangor, Maine, cousin of the groom; Mrs. Charles Lawler Hamaker and Mrs. David I. Garrett Jr., Monroe. The guest book was presided over by Miss Betty Land, Bastrop and Miss Patricia Brougham, New Orleans, and rice bags were distributed by Misses Susan Younse, Sharon Kinman, Westlake, cousins of the bride and Marcia Millican, Bangor, Maine, cousin of the groom.

For their wedding trip to Hot Springs the bride donned a silk suit of daffodil yellow with a yellow organdy hat trimmed in velvet, with matching accessories. The couple will be at home for the summer in Bastrop, moving to Baton Rouge in September where the bride will be on the faculty of Denham Springs high school. Mr. Files who attended Louisiana State University and Northeast Louisiana State College, will enter LSU Law school in September. Mrs. Files attended Louisiana Tech and granted in May from LSU with a B. S. degree in English education. Her sorority is Phi Mu.

GAY TOOLS

If you HAVE to clean, might as well have good looking tools. A new long-handled brush and dustpan come snapped together for easy storage . The nested set is available in a variety of colors.

DeSiard . . . Corner Walnut

Style Shop

OUR GREATEST SUMMER EVENT!

OUR TERRIFIC PRE-FOURTH of JULY CLEARANCE

SAVE NOW AS NEVER BEFORE. WE MUST MOVE THIS SUMMER MERCHANDISE NOW! REGARDLESS OF COST . . . TO MAKE ROOM FOR FALL MERCHANDISE! SAVE UP TO 50% AND MORE! ENTIRE STOCK SUMMER DRESSES REDUCED.

A SUPER VALUE! Summer DRESSES

Just arrived! The Freshest and Coolest Dresses you've ever seen at this low price! Arnel's, Seersuckers, Cottons, Dacron and Cottons. Prints, Solids, Novelties.

$10.00 Terrific BUYS! $15.00

ONE GROUP SUMMER DRESSES ALL STYLES ALL COLORS NOW ONLY $2 BE HERE EARLY!

ONE BIG TABLE SUMMER BLOUSES $2 WHILE THEY LAST

ENTIRE STOCK FAMOUS NAME SWIM SUITS 1/2 OFF • JANTZEN • DARLENE • OTHERS

TERRIFIC SPECIAL! NATURAL MINK TRIM CASHMERE COATS

Obulence from fabric to fur trim, to the top!

QUALITY WORKMANSHIP COMPARE $68

LUXURIOUS NATURAL MINK TRIMMED COATS

• Natural Mink Wedding Ring Collars
• Natural Mink Shawl Collars
• Dyed Fox Collars
• Norwegian Natural Blue Fox Collars

$50

ALL FURS LABELED AS TO COUNTRY OF ORIGIN

ONE TABLE SPORTSWEAR • SKIRTS • POOR BOY SHIRTS Big Selection COMPARE $3

TABLE SALE FAMOUS BRANDS 100% NYLON SLIPS • SELECT SEVERAL AT THIS PRICE $3.99

Terrific Value! Summer DRESSES On Sale At 9 A.M. Out They Go Jr-Reg-1/2 Sizes $7.90

CLEARANCE SUMMER HATS

ONE GROUP VALUES TO $8.00 — ONE GROUP VALUES TO $12.00 — ONE GROUP VALUES TO $16.00

$2 - $3 - $5

Others—One of A Kind 1/3 to 1/2 off

phone 323-7122

the Palace

let beauty bloom!

Flair cold wave $10 reg. $15

special! reg. 4.25 3.50 Includes shampoo, cut and style.

use your charge account! no appointment necessary!

BEAUTY SALON • SECOND FLOOR

DeSIARD . . . . CORNER WALNUT

Style Shop

So New! So Different! So Top Fashion!

Fashion Flair

Wonderful fashion flair from California. . . .100% cotton acetate back in dashing houndstooth check, topped with a chiffon scarf. Sizes: 8-18. Colors: Blue, Green, Red, Black.

$17

Be Sure To Shop Style Shop Monday For The Values In Their Pre-Fourth Event!

MRS. IRA JOEL ROSEN

Gretchen Guelzow, New York Man Wed In Santiago, Chile

Of interest to Monroe friends is announcement of the marriage of Miss Gretchen Gramlich Guelzow of Monroe and Santiago, Chile, South America to Ira Joel Rosen of New York City and Puerto Ordaz, Venezuela, which was an event of Monday, June 20 in Santiago, Chile.

The bride is the daughter of Mr. and Mrs. Richard William Emil Guelzow of Terre Haute, Indiana, formerly of Monroe. Parents of the bridegroom are Mr. and Mrs. Milton A. Rosen of New York City.

For her wedding the bride wore a light lavender wool suit with a fuschia lace blouse and complementary accessories.

Maid of honor was Miss Carole Hueftle of Reno, Nevada and Santiago, Chile, who wore an aqua green wool coat dress. Serving as best man was Ross Burkhardt of Minnesota and Gigante, Colombia. Witnesses were Miss Yna Elgueta of Santiago, Chile and William Herron of New Jersey and Puerto Ordaz, Venezuela.

The bride and groom and their attendants with the exception of Miss Elgueta, are Peace Corps Volunteers.

A reception followed the ceremony at the home of the Elguetas.

The couple will tour South America for two months and upon return to the United States, Mr. Rosen will do graduate work toward a doctorate in clinical psychology.

Mrs. Rosen was graduated from Neville high school and graduated in 1964 from Southern Methodist University in Dallas, with a major in art. At SMU she was on the Dean's List, a member of Kirkos, senior women's honorary; Student Center Directorate; Fine Arts Committee, co-chairman; Forum Committee, Virginia Hall, House Council and Academic Conference. The Guelzows were transferred two years ago to Terre Haute, after residing for 17 years in Monroe.

The bride is the granddaughter of Dr. Guy Melvin Lake and the late Mrs. Lake of Lincoln, Nebraska and the late Mr. and Mrs. William Frederick Guelzow of Milwaukee, Wisconsin. The groom graduated from De-Witt Clinton high school, New York City and graduated in 1964 from the University of Wisconsin with a major in psychology.

College Town Church Scene Of Smith-Niswanger Wedding

Cathedral tapers in eight-branched candelabra illuminated the altar of College Town Church of Christ Friday, June 24 for the wedding of Miss Rae Lynn Niswanger and Jack J. Smith. Magnolia foliage and white satin bows with streamers based the candelabra.

Parents of the couple are Mr. and Mrs. Ray Niswanger, 3212 White's Ferry Road, and Mr. and Mrs. W. C. 'Dick' Smith, 211 Hilton, all of West Monroe.

Meredith P. Johnson, minister, performed the double ring ceremony at 7 p.m. which was preceded by a recorded rendition of wedding music.

Mr. Niswanger gave his daughter in marriage. Her gown was a floor length sheath of lace over white polished cotton, with a detachable chiffon train extending chapel length from a lace band at the back waistline. The fitted bodice was styled with a bateau neckline and elbow length sleeves. The skirt featured a scalloped hemline. Her triple tiered veil of French illusion fell elbow length from a cluster of pearlized orange blossoms. She carried a bouquet of daisies.

Miss Glenda Roberts served as maid of honor and bridesmaid was Miss Sharon Tippen. They wore identical sheath gowns of coral cotton satin with silk organza overskirts accented by bows at the waist and matching shoes. White satin roses held their tiered illusion veils and they carried nosegays of miniature feathered chrysanthemums.

Junior bridesmaid was Miss Marsha Kim Karels, who wore a full - skirted frock of coral cotton satin with overskirt of silk organza. Her headdress and bouquet were identical to those of the other attendants.

Serving as best man was Dr. Richard Smith, brother of the groom. Jimmy Morgan and Louis Tyner were groomsmen and ushers included Joe Niswanger, brother of the bride and Jimmy Rickerson. Hoagie Karels, cousin of the bride, acted as ring bearer.

Following the ceremony the bride's parents entertained at a reception in the First National Bank reception room, West Monroe. Mrs. Niswanger received her guests wearing a mint green sheath with matching hat and beige accessories. Her corsage was a cymbidium orchid. The groom's mother chose a blue summer suit with a white brimmed hat and lizard shoes. She also wore a corsage of cymbidium orchids.

Covered with a white cutwork cloth the bride's table was centered with an orange and yellow floral arrangement flanked by gold branched candelabra with tall coral tapers. Mrs. J. F. Jones Jr. served cake, assisted by Mrs. Richard Smith, and alternating at the punch bowl were Mrs. Roger Williams and Mrs. Bill Edgar. Tea girls were Misses Judy and Lee Jones. The guest book was placed on a table bedecked with two tapers in crystal candelabra. Assisting with courtesies were Mrs. Glen Anderson, Mrs. Peter West and Mrs. Charles Bardin.

Upon return from a short wedding trip the couple will be at home in Winnfield. For going away the bride wore a three - piece ensemble of beige dacron shantung with beige accessories and a cymbidium orchid corsage. Mrs. Smith was graduated from West Monroe high school and Louisiana Business College. A graduate of West Monroe high school, Mr. Smith is attending Louisiana Tech where he is a member of Alpha Phi Omega.

AN AUGUST 19 wedding is planned by Miss Connie Lou Parker and Willie Roberts, whose engagement is announced by her parents, Mr. and Mrs. James R. Parker of Bastrop. The future bridegroom, son of Mr. and Mrs. James A. Roberts of West Monroe, graduated from West Monroe high school and attended Northeast. He is now employed as a draftsman with a Monroe architectural firm. Miss Parker is a senior at Northeast. The wedding will take place at 7:30 p. m. in the First Baptist Church of Bastrop.

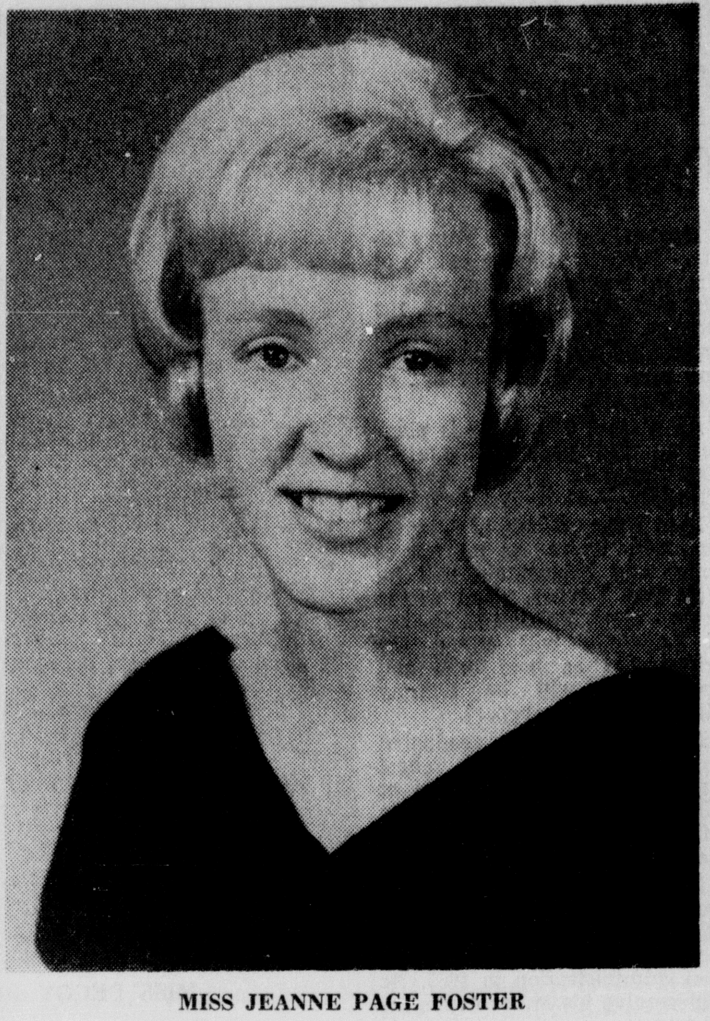

MISS JEANNE PAGE FOSTER

Jeanne Page Foster To Wed Robin Lynn Watson In August

Mr. and Mrs. Falcon Ray Foster Sr., 1507 Forsythe Avenue, announce the engagement and approaching marriage of their daughter, Miss Jeanne Page Foster to Robin Lynn Watson. He is the son of Mrs. Logan Everett Watson of West Monroe and the late Mr. Watson.

A mid - August wedding is planned to be solemnized in the First Baptist Church of Monroe. Dr. James T. Horton will perform the ceremony.

Miss Foster was graduated from Neville high school and from Northeast Louisiana State College, where she was a member of Alphi Omicron Pi social sorority and Delta Omicron music fraternity.

Mr. Watson was graduated from West Monroe high school and from Northeast where he was a member of Phi Mu Alpha Sinfonia.

STORE HOURS: 9:30 to 5:30, Monday thru Saturday
PARK FREE for one hour with purchase of $2 or more

the Palace

fashions from America's top designers...

from the store where you are always most welcome!

carry an original . . .

Originals are meant to be shown off, that's why you'll love carrying these original handbags, for no two paintings are alike, each is signed by the artist, each is a work of art, each is designed to give you lots of compliments.

$9 and $12

HANDBAGS • STREET FLOOR

three famous names for you to wear...

Beautiful two-piece ensembles that will be the most important fashions in your wardrobe . . . styled by such fashion leaders as Rona, Jim Church and Sutton Place . . . wonderful choices for the season ahead, specifically designed with you in mind!

left, Jim Church's striped hit in Dacron® polyester and cotton, $40
center, Rona's plaid of Dacron® polyester and cotton, $40
right, Sutton Place's plaid and solid in Fortrel® polyester, rayon/flax, $40

FASHIONS • SECOND FLOOR

MRS. IRA JOEL ROSEN

Gretchen Guelzow, New York Man Wed In Santiago, Chile

Of interest to Monroe friends is announcement of the marriage of Miss Gretchen Gramlich Guelzow of Monroe and Santiago, Chile, South America to Ira Joel Rosen of New York City and Puerto Ordaz, Venezuela, which was an event of Monday, June 20 in Santiago, Chile.

The bride is the daughter of Mr. and Mrs. Richard William Emil Guelzow of Terre Haute, Indiana, formerly of Monroe. Parents of the bridegroom are Mr. and Mrs. Milton A. Rosen of New York City.

For her wedding the bride wore a light lavender wool suit with a fuschia lace blouse and complementary accessories.

Maid of honor was Miss Carole Hueftle of Reno, Nevada and Santiago, Chile, who wore an aqua green wool coat dress. Serving as best man was Ross Burkhardt of Minnesota and Gigante, Colombia. Witnesses were Miss Yna Elgueta of Santiago, Chile and William Herron of New Jersey and Puerto Ordaz, Venezuela.

The bride and groom and their attendants with the exception of Miss Elgueta, are Peace Corps Volunteers.

A reception followed the ceremony at the home of the Elguetas.

The couple will tour South America for two months and upon return to the United States, Mr. Rosen will do graduate work toward a doctorate in clinical psychology.

Mrs. Rosen was graduated from Neville high school and graduated in 1964 from Southern Methodist University in Dallas, with a major in art. At SMU she was on the Dean's List, a member of Kirkos, senior women's honorary; Student Center Directorate; Fine Arts Committee, co-chairman; Forum Committee, Virginia Hall, House Council and Academic Conference. The Guelzows were transferred two years ago to Terre Haute, after residing for 17 years in Monroe.

The bride is the granddaughter of Dr. Guy Melvin Lake and the late Mrs. Lake of Lincoln, Nebraska and the late Mr. and Mrs. William Frederick Guelzow of Milwaukee, Wisconsin. The groom graduated from DeWitt Clinton high school, New York City and graduated in 1964 from the University of Wisconsin with a major in psychology.

College Town Church Scene Of Smith-Niswanger Wedding

Cathedral tapers in eight-branched candelabra illuminated the altar of College Town Church of Christ Friday, June 24 for the wedding of Miss Rae Lynn Niswanger and Jack J. Smith. Magnolia foliage and white satin bows with streamers based the candelabra.

Parents of the couple are Mr. and Mrs. Ray Niswanger, 3212 White's Ferry Road, and Mr. and Mrs. W. C. 'Dick' Smith, 211 Hilton, all of West Monroe.

Meredith P. Johnson, minister, performed the double ring ceremony at 7 p.m. which was preceded by a recorded rendition of wedding music.

Mr. Niswanger gave his daughter in marriage. Her gown was a floor length sheath of lace over white polished cotton, with a detachable chiffon train extending chapel length from a lace band at the back waistline. The fitted bodice was styled with a bateau neckline and elbow length sleeves. The skirt featured a scalloped hemline. Her triple tiered veil of French illusion fell elbow length from a cluster of pearlized orange blossoms. She carried a bouquet of daisies.

Miss Glenda Roberts served as maid of honor and bridesmaid was Miss Sharon Tippen. They wore identical sheath gowns of coral cotton satin with silk organza overskirts accented by bows at the waist and matching shoes. White satin roses held their tiered illusion veils and they carried nosegays of miniature feathered chrysanthemums.

Junior bridesmaid was Miss Marsha Kim Karels, who wore a full - skirted frock of coral cotton satin with overskirt of silk organza. Her headdress and bouquet were identical to those of the other attendants.

Serving as best man was Dr. Richard Smith, brother of the groom. Jimmy Morgan and Louis Tyner were groomsmen and ushers included Joe Niswanger, brother of the bride and Jimmy Rickerson. Hoagie Karels, cousin of the bride, acted as ring bearer.

Following the ceremony the bride's parents entertained at a reception in the First National Bank reception room, West Monroe. Mrs. Niswanger received her guests wearing a mint green sheath with matching hat and beige accessories. Her corsage was a cymbidium orchid. The groom's mother chose a blue summer suit with a white brimmed hat and lizard shoes. She also wore a corsage of cymbidium orchids.

Covered with a white cutwork cloth the bride's table was centered with an orange and yellow floral arrangement flanked by gold branched candelabra with tall coral tapers. Mrs. J. F. Jones Jr. served cake, assisted by Mrs. Richard Smith, and alternating at the punch bowl were Mrs. Roger Williams and Mrs. Bill Edgar. Tea girls were Misses Judy and Lee Jones. The guest book was placed on a table bedecked with two tapers in crystal candelabra. Assisting with courtesies were Mrs. Glen Anderson, Mrs. Peter West and Mrs. Charles Bardin.

Upon return from a short wedding trip the couple will be at home in Winnfield. For going away the bride wore a three - piece ensemble of beige dacron shantung with beige accessories and a cymbidium orchid corsage. Mrs. Smith was graduated from West Monroe high school and Louisiana Business College. A graduate of West Monroe high school, Mr. Smith is attending Louisiana Tech where he is a member of Alpha Phi Omega.

AN AUGUST 19 wedding is planned by Miss Connie Lou Parker and Willie Roberts, whose engagement is announced by her parents, Mr. and Mrs. James R. Parker of Bastrop. The future bridegroom, son of Mr. and Mrs. James A. Roberts of West Monroe, graduated from West Monroe high school and attended Northeast. He is now employed as a draftsman with a Monroe architectural firm. Miss Parker is a senior at Northeast. The wedding will take place at 7:30 p. m. in the First Baptist Church of Bastrop.

MISS JEANNE PAGE FOSTER

Jeanne Page Foster To Wed Robin Lynn Watson In August

Mr. and Mrs. Falcon Ray Foster Sr., 1507 Forsythe Avenue, announce the engagement and approaching marriage of their daughter, Miss Jeanne Page Foster to Robin Lynn Watson. He is the son of Mrs. Logan Everett Watson of West Monroe and the late Mr. Watson.

A mid - August wedding is planned to be solemnized in the First Baptist Church of Monroe. Dr. James T. Horton will perform the ceremony.

Miss Foster was graduated from Neville high school and from Northeast Louisiana State College, where she was a member of Alphi Omicron Pi social sorority and Delta Omicron music fraternity.

Mr. Watson was graduated from West Monroe high school and from Northeast where he was a member of Phi Mu Alpha Sinfonia.

STORE HOURS: 9:30 to 5:30, Monday thru Saturday
PARK FREE for one hour with purchase of $2 or more

the Palace

fashions
from America's
top designers...

from the store
where you are
always most
welcome!

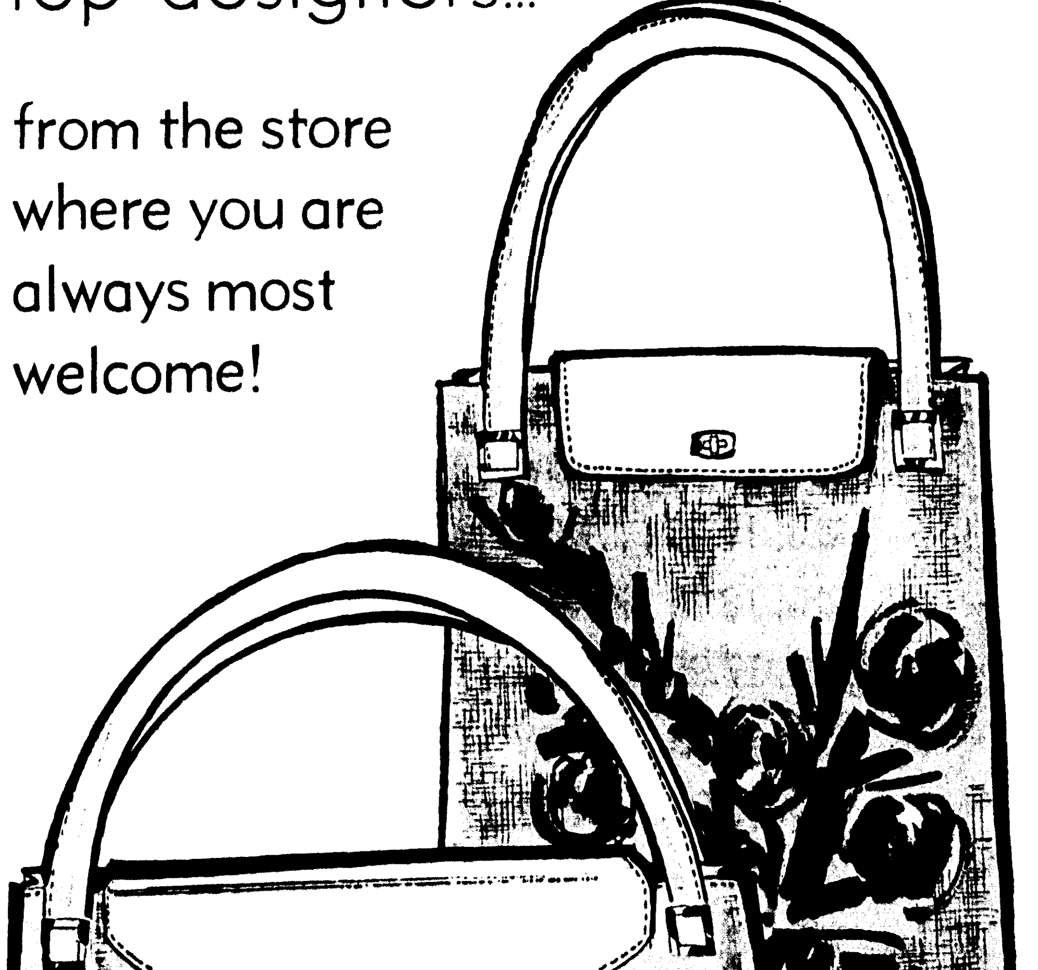

carry an original . . .

Originals are meant to be shown off, that's why you'll love carrying these original handbags, for no two paintings are alike, each is signed by the artist, each is a work of art, each is designed to give you lots of compliments.

$9 and $12

HANDBAGS • STREET FLOOR

three famous names for you to wear...

Beautiful two-piece ensembles that will be the most important fashions in your wardrobe . . . styled by such fashion leaders as Rona, Jim Church and Sutton Place . . . wonderful choices for the season ahead, expertly designed with you in mind!

left, Jim Church's striped hit in Dacron® polyester and cotton, $40

center, Rona's plaid of Dacron® polyester and cotton, $40

right, Sutton Place's plaid and solid in Fortrel® polyester, rayon/flax, $40

FASHIONS • SECOND FLOOR

Peggy Harper Betrothed To Presley Booker

Engagement of Miss Peggy Diane Harper, Shreveport and Presley Richard Booker, son of Mr. and Mrs. P. L. Booker, 102 Dondee Drive, West Monroe, is announced by her parents, Mr. and Mrs. F. W. Harper Sr., of Hall Summit.

An August 6 wedding is planned to take place at 2 p.m. in Hall Summit Baptist Church with Rev. V. G. Kelly officiating.

Mrs. Nancy Richie of Atlanta, Ga., will serve as matron of honor and bridesmaid will be Miss Gail Harper, sister of the bride - elect. Patrick L. Booker of Lafayette will attend the bridegroom as best man and groomsman will be Sammy Marabella of Shreveport.

Miss Harper was graduated from Hall Summit high school and took a business course at Bienville Parish Trade school in Ringgold. She is presently employed in Shreveport.

Mr. Booker was graduated from West Monroe high school and from Louisiana Polytechnic Institute with a degree in business administration in 1965. He will receive his M. B. A. degree in August.

Following their marriage the couple will establish a home in Livingston, Alabama where Mr. Booker will be on the faculty at Livingston State College.

MISS PEGGY DIANE HARPER

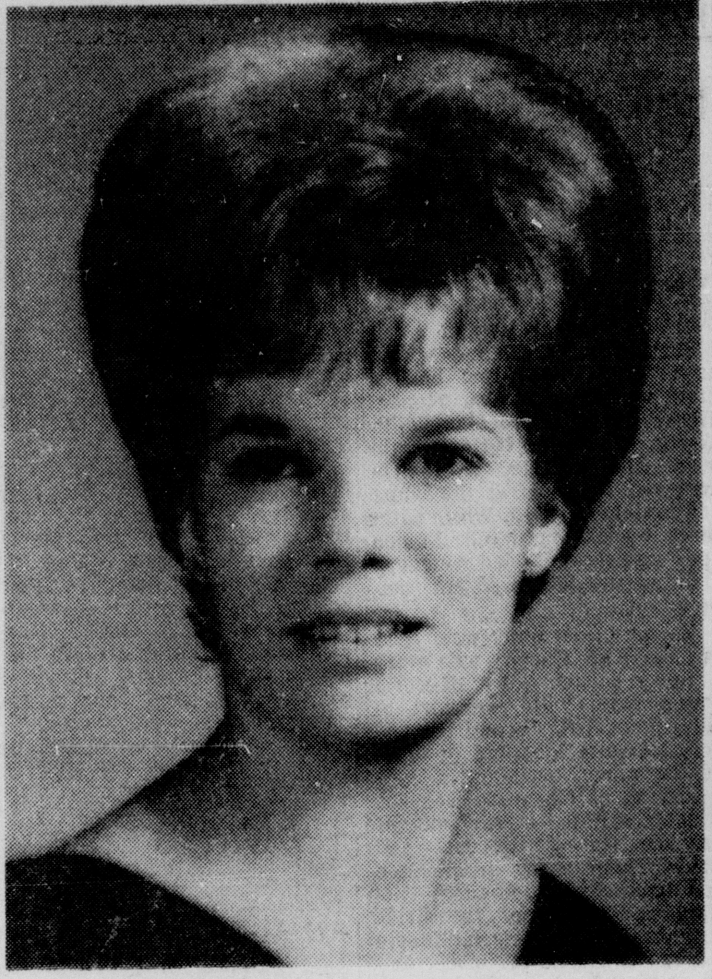

MISS IDA FAYE MCGREW

ENGAGEMENT of Miss Veronica Lynn Sartor and Mark Edward Doughty is announced by her parents, Mr. and Mrs. Thomas Ray Sartor of Vidalia. The prospective bridegroom, son of Mr. and Mrs. Earl Doughty of Jena, graduated from Jena high school and attended Louisiana Tech. Miss Sartor graduated from Delhi high school and attended Northeast in Monroe. The wedding will be solemnized August 5 at 6 p. m. in Our Lady of Lourdes Catholic Church at 6 p. m.

Swim Caps Dive Into Fashion With Flowers, Frills

Swim caps, the staple of summer beachwear, have dived into fashion this year, with a mad hat collection of flowers, frills and fantasy.

Ruffles of rubber, petals of patent, caps of crepe and toques of taffeta - all spell beauty by the beautiful sea. Not only pretty, these new caps are so flexible they fit over any hairdo or head - even over curlers!

Best of all, styles are more varied than ever, so that the girl who once despaired of ever finding a flattering swim cap for her too - round face or too - long head can easily find the perfect headliner for her.

And does the hair stay dry? No problem: even that one has been conquered by the new line of beach bonnetry.

ORIGINAL OILS, WATER COLORS, ETCHINGS, SERIGRAPHS.

MIT TELL ART SHOP and Gallery
1903 ROYAL
PHONE 323-1490
—Framing Our Specialty—

Nolan-Davis Vows Slated July 15

Announcement is made by Mr. and Mrs. Huey Garland Davis of Dubach of the approaching marriage of their daughter, Virginia Lynn to Arnold Nolan. He is the son of Mr. and Mrs. Eugene Nolan, also of Dubach.

The wedding will be an event of Friday, July 15 at 7 p.m. in New Prospect Baptist Church.

A reception will be held following the exchange of vows in the home of the bride's parents.

Events Of Note

SUNDAY, JUNE 26

Quarterly meeting of the Monroe Deanery Council of Catholic Women St. Mary's Training School, Clarks, 2 p.m.

MONDAY, JUNE 27

West Monroe Jaycee Jaynes — First National Bank, West Monroe, 7:30 p.m.

TUESDAY, JUNE 28

Monroe Business and Professional Women's Club — Program planning workshop at Benoit Recreation Center, 6:30 p.m. Officers are hostesses.

Christian Women's Fellowship of First Christian church — General meeting at the church, 11:30 a.m. covered dish luncheon and installation of officers. Group 2 hostess.

MISS JUDY VAN

July 15 Wedding Planned By Couple In West Monroe

July 15 is the date chosen for their wedding by Miss Ida Faye McGrew and Ronald Gene Sims, whose engagement is announced today. The bride-elect is the daughter of Mrs. Gladys McGrew and the late E. D. McGrew and he is the son of Mr. and Mrs. A. R. Sims, all of West Monroe

The couple will be married at 7 p.m. in Mt. Vernon Baptist Church with Rev. Leon P. Sims performing the ceremony.

Mrs. Betty Kvaternik will serve as matron of honor and chosen as bridesmaids are Miss Emilia Cawthon and Miss Pat McGrew. Serving as best man will be Robert Sims and named as ushers are Darrell Griggs, Bo Roberts, Eddie Beard and Phillip Sims.

Miss McGrew, a graduate of West Monroe high school, is the granddaughter of John Avery and the late Mrs. Avery and the late Mr. and Mrs. George Dean McGrew.

Mr. Sims was graduated from Neville high school and from Northeast Louisiana State College. He is the grandson of Mrs. Callie Griggs and the late C. B. Griggs and Mr. and Mrs. M. F. Sims.

Judy Van, Fiance List August Vows

Engagement of Miss Judy Van and H. E. Rabun Jr. is announced today by her parents, Mr. and Mrs. Bernie Van, 210 Newman Street, Monroe. The future bridegroom is the son of Mr. and Mrs. H. E. Rabun of West Monroe.

The wedding will be an event of August 20 at 5:30 p.m. in Memorial Park Baptist Church of Monroe with Rev. Joe McQuiston officiating.

Miss Van has chosen Mrs. Gary L. Smith to serve as matron of honor. Ronnie Sanford will attend Mr. Rabun as best man and named as ushers are Jeff J. Van and Larry Rutledge.

The bride - elect, granddaughter of Mr. and Mrs. Floyd T. Van Sr., was graduated from Ouachita Parish high school and attended Northeast Louisiana State College.

Mr. Rabun was graduated from West Monroe high school and is attending Northeast Louisiana State College, while also employed in West Monroe.

Season's Orange Shades Call For Correct Make-Up

If this year's young, sundrenched orange is finding its way into your wardrobe, take full advantage of the important fashion color by choosing the correct make-up shades.

Once, orange was a hue only a fortunate few could wear. Now, women of every coloring — redheads, blondes, brunettes and brownettes — may enjoy its sunlit beauty. Do not choose a foundation make-up that contains yellow tones, or you may look jaundiced in orange. Instead, blend on a beige foundation touched with rose tones to create a soft, lovely warmth to your complexion. Of great importance is the lipstick you wear. Choose a lipstick shade from the coral-peach or orange-red range, according to your coloring and the orange shade or tint of your costume. For exciting effects, overlay the lipstick color with one of the popular honey or beige shades.

Cheek coloring should harmonize with the lipstick color, and eye make-up applied with drama.

BEAUTY TOENAILS

Petroleum jelly rubbed on toenails after bath and left on overnight under light socks will put brittle nails back into shape for the swim season. They also help to soften ankle skin, which often becomes thickened.

the Woman's Shop
BELLA SCHERCK DAVIDSON, INC.
NORTH 18th at ROSELAWN
DOWNTOWN - 125 DeSIARD

$40

From Our Collection Of . . .

Knits to fit the mood

The poodle knit (cotton-backed WOOL) suit . . . a real beauty to see and wear. Designed with a neat modified cutaway jacket, turtle-neck rayon and wool overblouse and slim skirt. Lapel collar color keyed to the blouse beneath. Luscious Plum with light blue, sizes 7 to 13.

EXCITING FABRIC NEWS

The Latest in Transition Fabric Fashions

Earl-Loom's Dark-Hued

SEERSUCKER

A wonderful combination of Arnel & COTTON in a SEERSUCKER weave that Is Impossible To Muss . . . All Are Dark Muted Tones, So Good for Fall!

- *45 inches wide*
- *No ironing necessary*
- *A 1.98 value*

88c yd.

Mid-City Plaza Only

50 INCH PART SILK BROADCLOTH

- *Hand washable*
- *A 1.98 value*

88c yd.

HOT PINK CORAL — TEAL AQUA — COPEN LT. PINK

Downtown Store Only

FAMOUS FABRIC SHOP
Mid-City Plaza — Downtown Monroe

Mid-City Plaza shop open Monday and Friday nites till 9 PM

No Wonder . . . They're Talking About

HOLLOWAY and THOMPSON'S

Shoe Sale Out

Bigger savings than ever on salon shoes. . .the newest styles and fashion colors. Pick up several pair and save even more. You can't afford to miss this sale! Select from these famous lines: ●Andrew Geller ● Hill 'N Dale ● Troyling ● Era ● Paradise Kittens ● Naturalizer ● Vivo ● Lifestride ● California Cobbler ● Mr. Easton ● Nina ● Sandler ● Viner

1/3 OFF

THIS SEASON'S FAMED LABEL SALON SHOES AT BIG SAVINGS

REG. 28.95	...NOW 19.30	..SAVE ... 9.65
REG. 26.95	...NOW 17.97	..SAVE ... 8.98
REG. 24.95	...NOW 16.65	..SAVE ... 8:30
REG. 22.95	...NOW 15.30	..SAVE ... 7.65
REG. 20.95	...NOW 13.97	..SAVE ... 6.98
REG. 19.95	...NOW 13.30	..SAVE ... 6.65
REG. 18.95	...NOW 12.65	..SAVE ... 6.30
REG. 17.95	...NOW 11.97	..SAVE ... 5.98
REG. 16.95	...NOW 11.30	..SAVE ... 5.65
REG. 15.95	...NOW 10.65	..SAVE ... 5.30
REG. 14.95	...NOW 9.97	..SAVE ... 4.98
REG. 13.95	...NOW 9.30	..SAVE ... 4.65
REG. 12.95	...NOW 8.65	..SAVE ... 4.30
REG. 11.95	...NOW 7.97	..SAVE ... 3.98
REG. 10.95	...NOW 7.30	..SAVE ... 3.65
REG. 9.95	...NOW 6.65	..SAVE ... 3.30
REG. 8.95	...NOW 5.97	..SAVE ... 2.98

HT
Holloway-Thompson
shoe store

Peggy Harper Betrothed To Presley Booker

Engagement of Miss Peggy Diane Harper, Shreveport and Presley Richard Booker, son of Mr. and Mrs. P. L. Booker, 102 Dondee Drive, West Monroe, is announced by her parents, Mr. and Mrs. F. W. Harper Sr., of Hall Summit.

An August 6 wedding is planned to take place at 2 p.m. in Hall Summit Baptist Church with Rev. V. G. Kelly officiating.

Mrs. Nancy Richie of Atlanta, Ga., will serve as matron of honor and bridesmaid will be Miss Gail Harper, sister of the bride - elect. Patrick L. Booker of Lafayette will attend the bridegroom as best man and groomsman will be Sammy Marabella of Shreveport.

Miss Harper was graduated from Hall Summit high school and took a business course at Bienville Parish Trade school in Ringgold. She is presently employed in Shreveport.

Mr. Booker was graduated from West Monroe high school and from Louisiana Polytechnic Institute with a degree in business administration in 1965. He will receive his M. B. A. degree in August.

Following their marriage the couple will establish a home in Livingston, Alabama where Mr. Booker will be on the faculty at Livingston State College.

MISS PEGGY DIANE HARPER

MISS IDA FAYE MCGREW

ENGAGEMENT of Miss Veronica Lynn Sartor and Mark Edward Doughty is announced by her parents, Mr. and Mrs. Thomas Ray Sartor of Vidalia. The prospective bridegroom, son of Mr. and Mrs. Earl Doughty of Jena, graduated from Jena high school and attended Louisiana Tech. Miss Sartor graduated from Delhi high school and attended Northeast in Monroe. The wedding will be solemnized August 5 at 6 p. m. in Our Lady of Lourdes Catholic Church at 6 p. m.

Swim Caps Dive Into Fashion With Flowers, Frills

Swim caps, the staple of summer beachwear, have dived into fashion this year, with a mad hat collection of flowers, frills and fantasy.

Ruffles of rubber, petals of patent, caps of crepe and toques of taffeta - all spell beauty by the beautiful sea. Not only pretty, these new caps are so flexible they fit over any hairdo or head - even over curlers!

Best of all, styles are more varied than ever, so that the girl who once despaired of ever finding a flattering swim cap for her too - round face or too - long head can easily find the perfect headliner for her.

And does the hair stay dry? No problem: even that one has been conquered by the new line of beach bonnetry.

ORIGINAL OILS, WATER COLORS, ETCHINGS, SERIGRAPHS.

ART SHOP and Gallery
1903 ROYAL
PHONE 323-1490
—Framing Our Specialty—

Nolan-Davis Vows Slated July 15

Announcement is made by Mr. and Mrs. Huey Garland Davis of Dubach of the approaching marriage of their daughter, Virginia Lynn to Arnold Nolan. He is the son of Mr. and Mrs. Eugene Nolan, also of Dubach.

The wedding will be an event of Friday, July 15 at 7 p.m. in New Prospect Baptist Church.

A reception will be held following the exchange of vows in the home of the bride's parents.

Events Of Note

SUNDAY, JUNE 26

Quarterly meeting of the Monroe Deanery Council of Catholic Women St. Mary's Training School, Clarks, 2 p.m.

MONDAY, JUNE 27

West Monroe Jaycee Jaynes — First National Bank, West Monroe, 7:30 p.m.

TUESDAY, JUNE 28

Monroe Business and Professional Women's Club — Program planning workshop at Benoit Recreation Center, 6:30 p.m. Officers are hostesses.

Christian Women's Fellowship of First Christian church — General meeting at the church, 11:30 a.m. covered dish luncheon and installation of officers. Group 2 hostess.

MISS JUDY VAN

July 15 Wedding Planned By Couple In West Monroe

July 15 is the date chosen for their wedding by Miss Ida Faye McGrew and Ronald Gene Sims, whose engagement is announced today. The bride-elect is the daughter of Mrs. Gladys McGrew and the late E. D. McGrew and he is the son of Mr. and Mrs. A. R. Sims, all of West Monroe.

The couple will be married at 7 p.m. in Mt. Vernon Baptist Church with Rev. Leon P. Sims performing the ceremony.

Mrs. Betty Kvaternik will serve as matron of honor and chosen as bridesmaids are Miss Emilia Cawthon and Miss Pat McGrew. Serving as best man will be Robert Sims and named as ushers are Darrell Griggs, Bo Roberts, Eddie Beard and Phillip Sims.

Miss McGrew, a graduate of West Monroe high school, is the granddaughter of John Avery and the late Mrs. Avery and the late Mr. and Mrs. George Dean McGrew.

Mr. Sims was graduated from Neville high school and from Northeast Louisiana State College. He is the grandson of Mrs. Callie Griggs and the late C. B. Griggs and Mr. and Mrs. M. F. Sims.

Judy Van, Fiance List August Vows

Engagement of Miss Judy Van and H. E. Rabun Jr. is announced today by her parents, Mr. and Mrs. Bernie Van, 210 Newman Street, Monroe. The future bridegroom is the son of Mr. and Mrs. H. E. Rabun of West Monroe.

The wedding will be an event of August 20 at 5:30 p.m. in Memorial Park Baptist Church of Monroe with Rev. Joe McQuiston officiating.

Miss Van has chosen Mrs. Gary L. Smith to serve as matron of honor. Ronnie Sanford will attend Mr. Rabun as best man and named as ushers are Jeff J. Van and Larry Rutledge.

The bride - elect, granddaughter of Mr. and Mrs. Floyd T. Van Sr., was graduated from Ouachita Parish high school and attended Northeast Louisiana State College.

Mr. Rabun was graduated from West Monroe high school and is attending Northeast Louisiana State College, while also employed in West Monroe.

Season's Orange Shades Call For Correct Make-Up

If this year's young, sun-drenched orange is finding its way into your wardrobe, take full advantage of the important fashion color by choosing the correct make-up shades.

Once, orange was a hue only a fortunate few could wear. Now, women of every coloring — redheads, blondes, brunettes and brownettes — may enjoy its sunlit beauty. Do not choose a foundation make-up that contains yellow tones, or you may look jaundiced in orange. Instead, blend on a beige foundation touched with rose tones to create a soft, lovely warmth to your complexion. Of great importance is the lipstick you wear. Choose a lipstick shade from the coral-peach or orange-red range, according to your coloring and the orange shade or tint of your costume. For exciting efects, overlay the lipstick color with one of the popular honey or beige shades.

Cheek coloring should harmonize with the lipstick color, and eye make-up applied with drama.

BEAUTY TOENAILS

Petroleum jelly rubbed on toenails after bath and left on overnight under light socks will put brittle nails back into shape for the swim season. They also help to soften ankle skin, which often becomes thickened.

the Woman's Shop
BELLA SCHERCK DAVIDSON, INC.
NORTH 18th at ROSELAWN
DOWNTOWN - 125 DeSIARD

$40

From Our Collection Of...

Knits to fit the mood

The poodle knit (cotton-backed WOOL) suit . . . a real beauty to see and wear. Designed with a neat modified cutaway jacket, turtle-neck rayon and wool overblouse and slim skirt. Lapel collar color keyed to the blouse beneath. Luscious Plum with light blue, sizes 7 to 13.

EXCITING FABRIC NEWS

The Latest in Transition Fabric Fashions

Earl-Loom's Dark-Hued SEERSUCKER

A wonderful combination of Arnel & COTTON in a SEERSUCKER weave that Is Impossible To Muss . . . All Are Dark Muted Tones, So Good for Fall!

- 45 inches wide
- No ironing necessary
- A 1.98 value

88c yd.

Mid-City Plaza Only

50 INCH PART SILK BROADCLOTH

- Hand washable
- A 1.98 value

88c yd.

HOT PINK CORAL TEAL AQUA COPEN LT. PINK

Downtown Store Only

FAMOUS FABRIC SHOP
Mid City Plaza — Downtown Monroe

Mid-City Plaza shop open Monday and Friday nites till 9 PM

No Wonder . . . They're Talking About HOLLOWAY and THOMPSON'S

Shoe Sale Out

Bigger savings than ever on salon shoes. . .the newest styles and fashion colors. Pick up several pair and save even more. You can't afford to miss this sale! Select from these famous lines: ● Andrew Geller ● Hill 'N Dale ● Troyling ● Era ● Paradise Kittens ● Naturalizer ● Vivo ● Lifestride ● California Cobbler ● Mr. Easton ● Nina ● Sandler ● Viner

1/3 OFF

THIS SEASON'S FAMED LABEL SALON SHOES AT BIG SAVINGS

REG. 28.95	...NOW 19.30	..SAVE ... 9.65
REG. 26.95	...NOW 17.97	..SAVE ... 8.98
REG. 24.95	...NOW 16.65	..SAVE ... 8:30
REG. 22.95	...NOW 15.30	..SAVE ... 7.65
REG. 20.95	...NOW 13.97	..SAVE ... 6.98
REG. 19.95	...NOW 13.30	..SAVE ... 6.65
REG. 18.95	...NOW 12.65	..SAVE ... 6.30
REG. 17.95	...NOW 11.97	..SAVE ... 5.98
REG. 16.95	...NOW 11.30	..SAVE ... 5.65
REG. 15.95	...NOW 10.65	..SAVE ... 5.30
REG. 14.95	...NOW 9.97	..SAVE ... 4.98
REG. 13.95	...NOW 9.30	..SAVE ... 4.65
REG. 12.95	...NOW 8.65	..SAVE ... 4.30
REG. 11.95	...NOW 7.97	..SAVE ... 3.98
REG. 10.95	...NOW 7.30	..SAVE ... 3.65
REG. 9.95	...NOW 6.65	..SAVE ... 3.30
REG. 8.95	...NOW 5.97	..SAVE ... 2.98

Holloway-Thompson shoe store

MRS. ED BUFKIN, seated, of Dallas, Texas, is pictured with her hostess, Miss Faye Parker, who entertained in her honor at a Parfait party in her West Monroe home, during a visit to the city by the Bufkins, former residents here.

Parfait Party In Parker Home Honors Texas Visitor

In courtesy to Mrs. Ed Bufkin, during a visit to the city from Dallas, Texas, Miss Faye Parker entertained a group of their friends at a Parfait party Saturday, in the home of her parents, Mr. and Mrs. John M. Parker, 713 North Third Street, West Monroe, from 2:30 until 4:30 p.m.

The Bufkins, formerly of West Monroe, now make their home in Dallas, where Mr. Bufkin is associated with a bank. Mrs. Bufkin is the former Marjorie Russ.

Summer flower arrangements were used throughout the living and dining room where guests were entertained. The hostess served creme de menthe parfaits with party confections and was assisted in serving by Mrs. Robert Moore.

For the occasion Mrs. Bufkin was dressed in a pink crepe model with pink accessories. Miss Parker wore a green linen dress with blue trim and blue accessories.

Guests invited for an afternoon of reminiscing and a reunion with Mrs. Bufkin included Mrs. Randolph Cage, Mrs. Jimmy Cook, Mrs. Odie Lee Jr., Mrs. Tex Kilpatrick, Mrs. Billy Moore, Mrs. Kenneth Taylor, Mrs. Julius Wink, Mrs. Bob Lemoine, Mrs. Charles Williams, Mrs. Edgar Aston, Mrs. Bill Bowman, Mrs. Robert Moore and Mrs. Roy Ferrington.

Medical Sleuths Expect To Track Rash Of Measles

HOUSTON (UPI) — Doctors plan a test this summer to see how many women are in danger of contracting three - day measles, a disease that sometimes is unnoticed in adults but can cause death and or deformity in children.

If an expectant mother gets the disease the result can be a child that is mentally retarded, blind, deaf or with a heart malfunction. Doctors say the danger period is generally within the first three months of pregnancy.

Doctors at Baylor University College of Medicine here say the Houston tests will be part of a global study sponsored by the World Health Organization (WHO).

The study results from a 1964 epidemic in the United States that resulted in the birth of some 10,000 deformed babies.

Doctors hope the following questions can be answered by the study:

—How many women get the disease as children in the United States, as compared with other nations? And, projecting from this, can other nations expect similar epidemics to the 1964 outbreak in the United States?

—What is the real need for a vaccine?

The disease, also called German measles, can sometimes be so mild that the carrier does not know he or she is ill.

Ruffles Flutter In Nightwear For Summer Evenings

In the cool, cool, cool of this summer's evenings, you'll hear the flutter of ruffles and the swishing of fringe, for designers of nightwear have discarded buttons and bows for the feminine and frothy look of yards of gathered fabric.

Everything is ruffled or fringed. There are tiers of gossamer sheers whipped up into frothy pajamas that never let a woman forget she's female. There are bikini sets that use crystal ruffles like frosting on a cake and even terry takes on a new look when it debuts in bright Mexican orange, splashed liberally with flutters of brilliant pink.

The new trend toward soft fabrics in both nightwear and lounging clothes give gobs of glamour to those lazy bones that love to loll about the pool or house. Cone Mills supply of blended batistes, luxurious terry cloths and crisp seersuckers adapt beautifully to this look. They lend themselves to matched sets such as the gay awning stripe effect found in one robe and gown duo where candy striped terry and seersucker have been trimmed in yards of Mexican fringe for a tropical flavor.

Barbara McCoy To Be August Bride Of Gerald J. Hoben

An August 27 wedding is planned by Miss Barbara Jean McCoy, 1508 North Fifth, Monroe and Gerald James "Nappy" Hoben, 310 Columbia Ave., Monroe, whose engagement is announced today.

Miss McCoy is the daughter of Mrs. Bernice Adcock McCoy, 1508 N. Fifth and James R. McCoy, 4801 Blanks, Monroe. Her fiance is the son of Mrs. Hazel Greer Hoben, 301 Columbia Ave., and the late Jimmie Hoben.

The wedding will take place at 6 p.m. in St. Paul's Methodist Church.

The bride-elect has chosen Miss Jerilyn Gilstrap as her maid of honor and Mrs. Sandra Roberts, as matron of honor. Flower girls will be Kimberly Gilstrap and Pam Rutledge and acting as ring bearer will be Jay Neal. Jack E. Rutledge has been named by Mr. Hoben to serve as best man.

Miss McCoy, a 1965 graduate of Northeast Louisiana State College with a degree in speech education, taught English at LaGrange Senior high school in Lake Charles during the 1965-66 term. At Northeast she was a member of Alpha Omicron Pi social sorority, Phi Beta professional speech and music fraternity for which she served two years as president; Sigma Tau Delta, honorary English fraternity; Alpha Psi Omega honorary drama and National Honor Society.

A finalist in the 1962 Miss Louisiana pageant, Miss McCoy is listed in Who's Who in American Colleges and Universities. She is the granddaughter of Mr. and Mrs. D. C. James of Oklahoma City, Okla.

Mr. Hoben is the grandson of Mrs. H. C. Greer of Rayville and Mrs. T. C. Hoben of Dunn. He was also a 1965 graduate of Northeast Louisiana State College with a degree in business administration and is presently employed with Olin Mathieson. He is a member of Pi Sigma Epsilon, national sales and marketing fraternity and a past public relations coordinator.

Following their marriage the couple will reside in Monroe.

MISS BARBARA JEAN MCCOY

Jeanne Yerger Engaged To William C. Lee

Mr. and Mrs. William Yerger of Locust Grove Plantation, Mound, announce the engagement of their daughter, Jeanne Maxwell Yerger to William Chapman Lee, son of Mr. and Mrs. James Clifford Lee of Tallulah.

The wedding is planned for 11 a.m. August 20 in St. Edward's Catholic Church with Bishop Charles P. Greco and Father Joseph Montelbano officiating.

Miss Yerger is the granddaughter of the late Mr. and Mrs. John William Supple of Bayou Goula and the late Mr. and Mrs. George Sizer Yerger of Mound. The prospective bridegroom is the grandson of Mrs. William Jesse Chapman and the late Dr. Chapman of Doddsville, Miss., and the late Mr. and Mrs. David Smith Lee of Tallulah.

The bride - elect attended St. Frances Academy in Vicksburg, and was graduated from Tallulah high school and Louisiana State University where she received her B. S. degree. She is a member of Delta Delta Delta sorority.

Mr. Lee graduated from Tallulah high school and is in his second year of LSU School of Medicine in New Orleans. He is a member of Lambda Chi social fraternity; Nu Sigma Rho honorary pre - med fraternity and Nu Sigma Nu medical fraternity.

Cover Head When Outside

Take a tip from the Arabs — keep a cool head by covering it up when you go out in the hot sun.

This summer the most stylish new beach hats are also the most practical. They're made of absorbent, breathable cotton fabrics.

Hats come in white, bright solid colors, or attractive floral prints and they're styled with wide floppy brims that help protect against sunburn.

MSS IRENE JAYNETTE WALLACE

Miss Irene Jaynette Wallace To Be Bride Of James Aulds

Engagement of Miss Irene Jaynette Wallace, daughter of Mrs. Loye Heard Wallace, 2627 North 10th, West Monroe and the late Mr. Wallace, to James Edward Aulds is announced today by her mother. The future groom is the son of Mr. and Mrs. Shelby Estes Aulds Sr., 104 Young St., West Monroe.

August 25 is the date chosen for the wedding which will be solemnized at 7 p.m. in Highland Baptist Church of West Monroe. Rev. Napoleon Aulds of Natchitoches, uncle of the prospective groom, will officiate.

The bride - elect has chosen her sister, Miss Ann Wallace as maid o f honor and the sister of her fiance, Mrs. Annette Aulds, as matron of honor. Bridesmaids will be Miss Carolyn Brooks and Miss Jenny Hattaway.

Kathy and Buddy Aulds, niece and nephew of the future groom, will act as flower girl and ring bearer and candelighters will be Nancy Lou and Bob McGehee, Downsville, cousins of the bride - elect.

Richard Anderson will attend Mr. Aulds as best man and named as ushers are his uncle, James McGowen, David Jones and Sammy Brewster. Groomsmen will be Donald Aulds, brother of the future groom; Gordon Henry and Ronnie Parks, Lafayette.

Miss Wallace is the granddaughter of Mr. and Mrs. Tom Sorrell of Idabel, Okla., and Mrs. Nancy Wallace and the late C. D. Wallace of Downsville. A graduate of West Monroe high school, she is presently attending Northeast Louisiana State Collge.

Mr. Aulds is a graduate of West Monroe high school and is attending the University of Southwestern. He is the grandson of Mrs. T. J. McGowen and the late F. E. Burchell Sr., and Mrs. Sylvia Aulds and the late Ford S. Aulds.

Following their marriage the couple will be at home in Lafayette where both will attend the University of Southwestern this fall.

JEWELRY HINT

Choose jewelry carefully. Some decorative pins and tie tacks can damage clothes, and some costume jewelry such as necklaces and tie bars can cause fabric discoloration.

Send Flowers by Wire!
We Wire Flowers Anywhere In The World
the FLOWER SHOPPE
325-4371
1004 North Third St.

"Dear Me! What A State Your Hair Is In!!"
Hair Dried Out And Color Brassy From Home Treatment And Summer Sun?
Have a professional color touch-up and receive a free protein conditioning treatment and color stabilizing rinse. Takes only 4 minutes with our new color machine.
THIS WEEK'S SPECIAL!
Professional color retouch including shampoo and set, protein conditioning treatment, color stabilizing rinse.
Reg. 10.70 Value $6.95
OPEN MONDAYS!
Bill And Oppie Allen's
Looking Glass
2001 TOWER DR. PH. 387-0858

Field's SHOE DEPARTMENT
Eastgate • Downtown
SEMI-ANNUAL SHOE SALE

Come in now ... for first choice!
ALL WHITE, BEIGE, PASTEL, & PATENT DRESS SHOES - REGULAR TO $17.00 $9.90
ALL PASTEL, BEIGE, WHITE, BLACK LITTLE HEELS - REGULAR TO $14.00 $8.90
ALL WHITE, BEIGE, PASTEL FLATS & LOAFERS - REGULAR TO $11.00 $6.90

• DOWNTOWN • TWIN CITY • EASTGATE in Monroe
• HIGHLAND • McGUIRE in West Monroe
Field's
New Fall 1966
COAT EVENT
Pre-Season Savings!
NATURAL MINK COLLAR
100% FORSTMANN WOOL
$68
Superb fine Forstmann wool, lavishly collared with a large male, MINK wedding ring collar. Raglan tapered sleeves, four button closing. Milium lined. Brown or Beige with natural Autumn Haze* or Black with natural Ranch mink. Sizes 8 to 18.

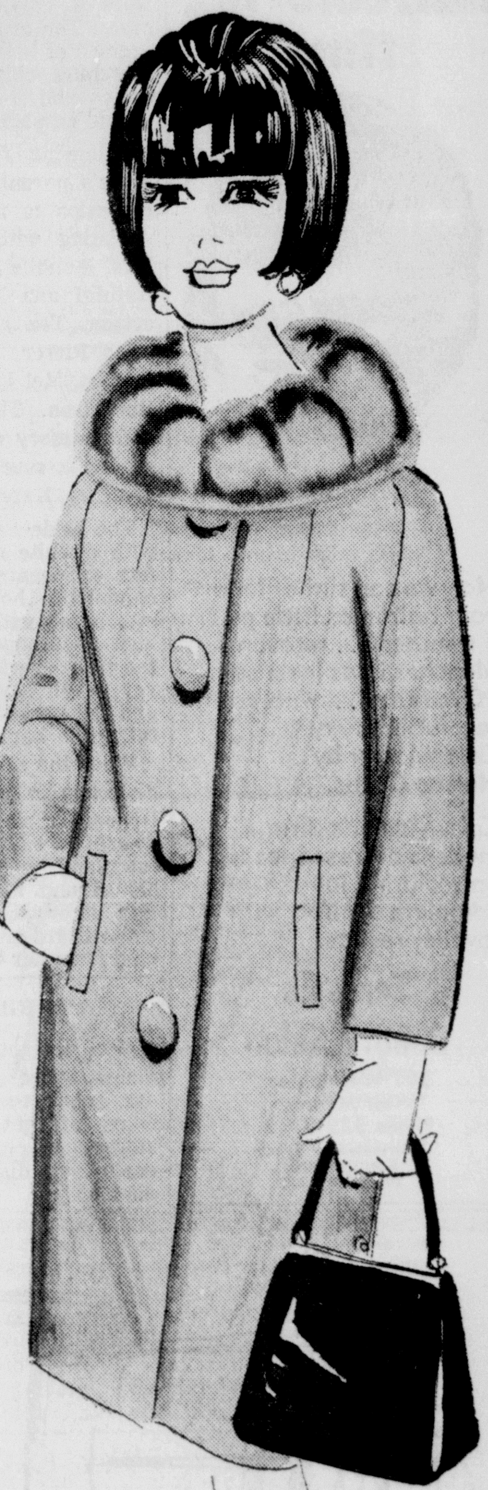

Small Deposit Will Hold In Layaway
*TM—mutation mink breeders assn.
**Furs labeled to show country of origin of imported furs
Good Selections At All Five Stores

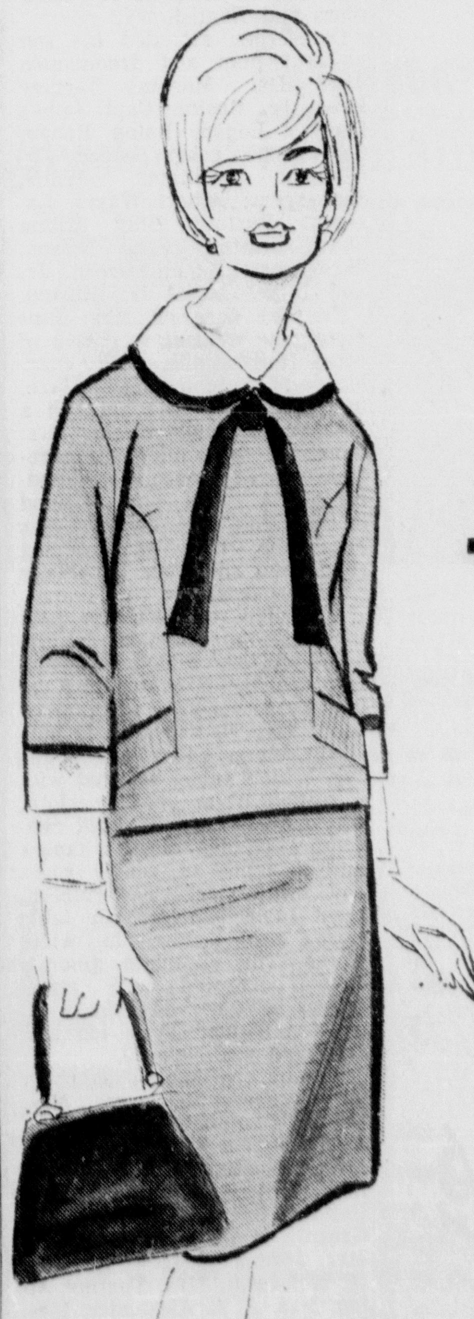

Fashion Magic For All Seasons
NARDIS OF DALLAS
100% Dacron Polyester
2 PC. KNIT
65.00
A two piece ensemble that you will love wearing the year round. 100% Dacron polyester DOUBLE KNIT to wear with a feeling of being smartly attired. Contrasting choir-boy collar and cuffs. Completely washable.
You'll love it in either Green/Blue/Oyster or Rust/Chocolate/Oyster.
Sizes 8 to 16.

MRS. ED BUFKIN, seated, of Dallas, Texas, is pictured with her hostess, Miss Faye Parker, who entertained in her honor at a Parfait party in her West Monroe home, during a visit to the city by the Bufkins, former residents here.

Parfait Party In Parker Home Honors Texas Visitor

In courtesy to Mrs. Ed Bufkin, during a visit to the city from Dallas, Texas, Miss Faye Parker entertained a group of their friends at a Parfait party Saturday, in the home of her parents, Mr. and Mrs. John M. Parker, 713 North Third Street, West Monroe, from 2:30 until 4:30 p.m.

The Bufkins, formerly of West Monroe, now make their home in Dallas, where Mr. Bufkin is associated with a bank. Mrs. Bufkin is the former Marjorie Russ.

Summer flower arrangements were used throughout the living and dining room where guests were entertained. The hostess served creme de menthe parfaits with party confections and was assisted in serving by Mrs. Robert Moore.

For the occasion Mrs. Bufkin was dressed in a pink crepe model with pink accessories. Miss Parker wore a green linen dress with blue trim and blue accessories.

Guests invited for an afternoon of reminiscing and a reunion with Mrs. Bufkin included Mrs. Randolph Cage, Mrs. Jimmy Cook, Mrs. Odie Lee Jr., Mrs. Tex Kilpatrick, Mrs. Billy Moore, Mrs. Kenneth Taylor, Mrs. Julius Wink, Mrs. Bob Lemoine, Mrs. Charles Williams, Mrs. Edgar Aston, Mrs. Bill Bowman, Mrs. Robert Moore and Mrs. Roy Ferrington.

Medical Sleuths Expect To Track Rash Of Measles

HOUSTON (UPI) — Doctors plan a test this summer to see how many women are in danger of contracting three - day measles, a disease that sometimes is unnoticed in adults but can cause death and or deformity in children.

If an expectant mother gets the disease the result can be a child that is mentally retarded, blind, deaf or with a heart malfunction. Doctors say the danger period is generally within the first three months of pregnancy.

Doctors at Baylor University College of Medicine here say the Houston tests will be part of a global study sponsored by the World Health Organization (WHO).

The study results from a 1964 epidemic in the United States that resulted in the birth of some 10,000 deformed babies.

Doctors hope the following questions can be answered by the study:

—How many women get the disease as children in the United States, as compared with other nations? And, projecting from this, can other nations expect similar epidemics to the 1964 outbreak in the United States?

—What is the real need for a vaccine?

The disease, also called German measles, can sometimes be so mild that the carrier does not know he or she is ill.

Ruffles Flutter In Nightwear For Summer Evenings

In the cool, cool, cool of this summer's evenings, you'll hear the flutter of ruffles and the swishing of fringe, for designers of nightwear have discarded buttons and bows for the feminine and frothy look of yards of gathered fabric.

Everything is ruffled or fringed. There are tiers of gossamer sheers whipped up into frothy pajamas that never let a woman forget she's female. There are bikini sets that use crystal ruffles like frosting on a cake and even terry takes on a new look when it debuts in bright Mexican orange, splashed liberally with flutters of brilliant pink.

The new trend toward soft fabrics in both nightwear and lounging clothes give gobs of glamour to those lazy bones that love to loll about the pool or house. Cone Mills supply of blended batistes, luxurious terry cloths and crisp seersuckers adapt beautifully to this look. They lend themselves to matched sets such as the gay awning stripe effect found in one robe and gown duo where candy striped terry and seersucker have been trimmed in yards of Mexican fringe for a tropical flavor.

Barbara McCoy To Be August Bride Of Gerald J. Hoben

An August 27 wedding is planned by Miss Barbara Jean McCoy, 1508 North Fifth, Monroe and Gerald James "Nappy" Hoben, 310 Columbia Ave., Monroe, whose engagement is announced today.

Miss McCoy is the daughter of Mrs. Bernice Adcock McCoy, 1508 N. Fifth and James R. McCoy, 4801 Blanks, Monroe. Her fiance is the son of Mrs. Hazel Greer Hoben, 301 Columbia Ave., and the late Jimmie Hoben.

The wedding will take place at 6 p.m. in St. Paul's Methodist Church.

The bride-elect has chosen Miss Jerilyn Gilstrap as her maid of honor and Mrs. Sandra Roberts, as matron of honor. Flower girls will be Kimberly Gilstrap and Pam Rutledge and acting as ring bearer will be Jay Neal. Jack E. Rutledge has been named by Mr. Hoben to serve as best man.

Miss McCoy, a 1965 graduate of Northeast Louisiana State College with a degree in speech education, taught English at LaGrange Senior high school in Lake Charles during the 1965-66 term. At Northeast she was a member of Alpha Omicron Pi social sorority, Phi Beta professional speech and music fraternity for which she served two years as president; Sigma Tau Delta, honorary English fraternity; Alpha Psi Omega honorary drama and National Honor Society.

A finalist in the 1962 Miss Louisiana pageant, Miss McCoy is listed in Who's Who in American Colleges and Universities. She is the granddaughter of Mr. and Mrs. D. C. James of Oklahoma City, Okla.

Mr. Hoben is the grandson of Mrs. H. C. Greer of Rayville and Mrs. T. C. Hoben of Dunn. He was also a 1965 graduate of Northeast Louisiana State College with a degree in business administration and is presently employed with Olin Mathieson. He is a member of Pi Sigma Epsilon, national sales and marketing fraternity and a past public relations coordinator.

Following their marriage the couple will reside in Monroe.

MISS BARBARA JEAN MCCOY

MSS IRENE JAYNETTE WALLACE . . . .

Miss Irene Jaynette Wallace To Be Bride Of James Aulds

Engagement of Miss Irene Jaynette Wallace, daughter of Mrs. Loye Heard Wallace, 2627 North 10th, West Monroe and the late Mr. Wallace, to James Edward Aulds is announced today by her mother. The future groom is the son of Mr. and Mrs. Shelby Estes Aulds Sr., 104 Young St., West Monroe.

August 25 is the date chosen for the wedding which will be solemnized at 7 p.m. in Highland Baptist Church of West Monroe. Rev. Napoleon Aulds of Natchitoches, uncle of the prospective groom, will officiate.

The bride - elect has chosen her sister, Miss Ann Wallace as maid o f honor and the sister of her fiance, Mrs. Annette Aulds, as matron of honor. Bridesmaids will be Miss Carolyn Brooks and Miss Jenny Hattaway.

Kathy and Buddy Aulds, niece and nephew of the future groom, will act as flower girl and ring bearer and candlelighters will be Nancy Lou and Bob McGehee, Downsville, cousins of the bride - elect.

Richard Anderson will attend Mr. Aulds as best man and named as ushers are his uncle, James McGowen, David Jones and Sammy Brewster. Groomsmen will be Donald Aulds, brother of the future groom; Gordon Henry and Ronnie Parks, Lafayette.

Miss Wallace is the granddaughter of Mr. and Mrs. Tom Sorrell of Idabel, Okla., and Mrs. Nancy Wallace and the late C. D. Wallace of Downsville. A graduate of West Monroe high school, she is presently attending Northeast Louisiana State Collge.

Mr. Aulds is a graduate of West Monroe high school and is attending the University of Southwestern. He is the grandson of Mrs. T. J. McGowen and the late F. E. Burchell Sr., and Mrs. Sylvia Aulds and the late Ford S. Aulds.

Following their marriage the couple will be at home in Lafayette where both will attend the University of Southwestern this fall.

Jeanne Yerger Engaged To William C. Lee

Mr. and Mrs. William Yerger of Locust Grove Plantation, Mound, announce the engagement of their daughter, Jeanne Maxwell Yerger to William Chapman Lee, son of Mr. and Mrs. James Clifford Lee of Tallulah.

The wedding is planned for 11 a.m. August 20 in St. Edward's Catholic Church with Bishop Charles P. Greco and Father Joseph Montelbano officiating.

Miss Yerger is the granddaughter of the late Mr. and Mrs. John William Supple of Bayou Goula and the late Mr. and Mrs. George Sizer Yerger of Mound. The prospective bridegroom is the grandson of Mrs. William Jesse Chapman and the late Dr. Chapman of Doddsville, Miss., and the late Mr. and Mrs. David Smith Lee of Tallulah.

The bride - elect attended St. Frances Academy in Vicksburg, and was graduated from Tallulah high school and Louisiana State University where she received her B. S. degree. She is a member of Delta Delta Delta sorority.

Mr. Lee graduated from Tallulah high school and is in his second year of LSU School of Medicine in New Orleans. He is a member of Lambda Chi social fraternity; Nu Sigma Rho honorary pre - med fraternity and Nu Sigma Nu medical fraternity.

Cover Head When Outside

Take a tip from the Arabs — keep a cool head by covering it up when you go out in the hot sun.

This summer the most stylish new beach hats are also the most practical. They're made of absorbent, breathable cotton fabrics.

Hats come in white, bright solid colors, or attractive floral prints and they're styled with wide floppy brims that help protect against sunburn.

JEWELRY HINT

Choose jewelry carefully. Some decorative pins and tie tacks can damage clothes, and some costume jewelry such as necklaces and tie bars can cause fabric discoloration.

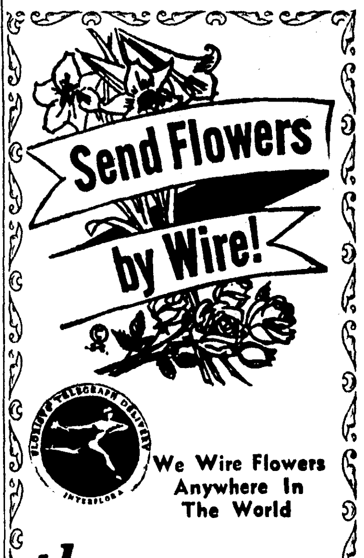

the FLOWER SHOPPE
325-4371
1004 North Third St.

"Dear Me! What A State Your Hair Is In!!"

Hair Dried Out And Color Brassy From Home Treatment And Summer Sun?

Have a professional color touch-up and receive a free protein conditioning treatment and color stabilizing rinse. Takes only 4 minutes with our new color machine.

THIS WEEK'S SPECIAL!

Professional color retouch including shampoo and set, protein conditioning treatment, color stabilizing rinse.
Reg. 10.70 Value $6.95

OPEN MONDAYS!
Bill And Oppie Allen's
Looking Glass
2001 TOWER DR. PH. 387-0858

Fields SHOE DEPARTMENT
Eastgate ● Downtown
SEMI-ANNUAL SHOE SALE

Come in now... for first choice!

ALL WHITE, BEIGE, PASTEL, & PATENT DRESS SHOES — REGULAR TO $17.00 — $9.90
ALL PASTEL, BEIGE, WHITE, BLACK LITTLE HEELS — REGULAR TO $14.00 — $8.90
ALL WHITE, BEIGE, PASTEL FLATS & LOAFERS — REGULAR TO $11.00 — $6.90

● DOWNTOWN ● TWIN CITY ● EASTGATE in Monroe
● HIGHLAND ● McGUIRE in West Monroe

Field's

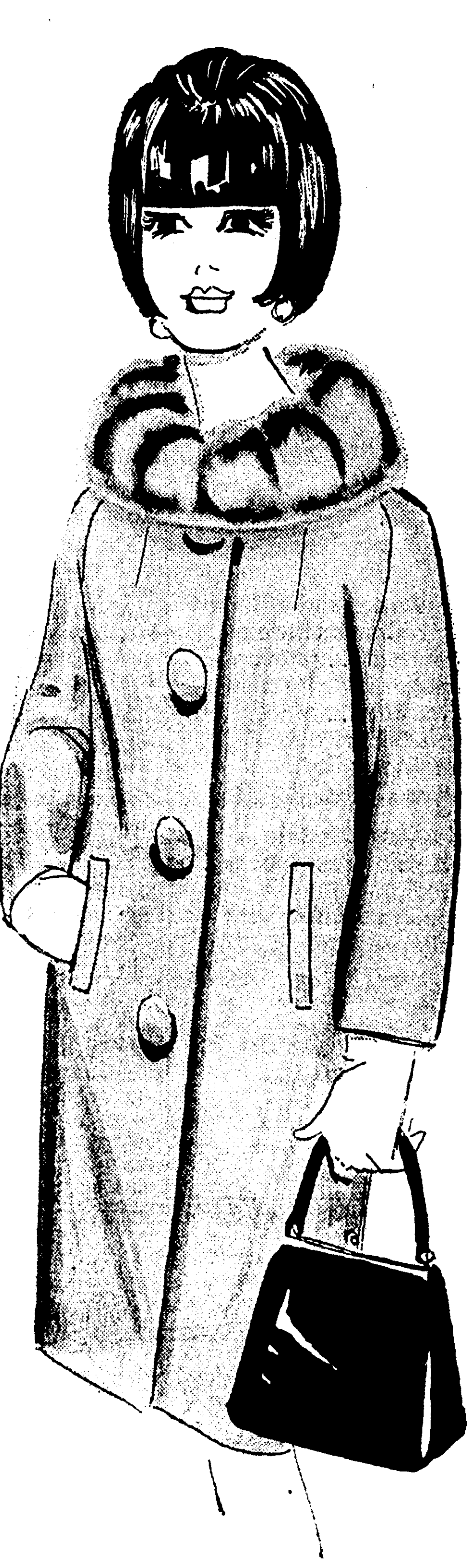

New Fall 1966
COAT EVENT
Pre-Season Savings!
NATURAL MINK COLLAR
100% FORSTMANN WOOL
$68

Superb fine Forstmann wool, lavishly collared with a large male, MINK wedding ring collar. Raglan tapered sleeves, four button closing. Milium lined. Brown or Beige with natural Autumn Haze* or Black with natural Ranch mink. Sizes 8 to 18.

Small Deposit Will Hold In Layaway

*TM—mutation mink breeders assn.
**Furs labeled to show country of origin of imported furs

Good Selections At All Five Stores

Fashion Magic For All Seasons
NARDIS OF DALLAS
100% Dacron Polyester 2 PC. KNIT
65.00

A two piece ensemble that you will love wearing the year round. 100% Dacron polyester DOUBLE KNIT to wear with a feeling of being smartly attired. Contrasting choir-boy collar and cuffs. Completely washable. You'll love it in either Green/Blue/Oyster or Rust/Chocolate/Oyster. Sizes 8 to 16.

Rogillio-Beasley Vows Read In Candlelight Ceremony

The First Baptist Church of Ferriday was the setting at 7:30 p.m. Saturday, June 18 for the wedding of Miss Johnnie Ruth Beasley, daughter of Mr. and Mrs. Johnnie Wilson Beasley to Howard Eugene Rogillio, son of Mr. and Mrs. Albert Eugene Rogillio Jr., of Ferriday.

Baskets of white gladioli and mixed bridal blossoms decorated the sanctuary against a background of greenery. Tapers in white candle trees, entwined with ivy were lighted by Richard Sibley, Ferriday and Jack Gibson Hopkins Jr., Waterproof.

Mrs. Jack Harp, organist, presented a program of prenuptial music and accompanied Murray Rasbury, Ruston, soloist.

Escorted by her father who gave her in marriage the bride was wearing a gown of silk peau de soie enhanced with appliques of French Alencon lace and clusters of seed pearls. The skirt terminated in a sweeping chapel train. Her shoulder length veil was attached to a headpiece of Alencon lace petals and seed pearls. Her only ornament was a pearl necklace, a gift of the groom and she carried a nosegay of white bridal blossoms centered with a white orchid.

The ceremony was performed by Rev. M. H. Fields assisted by Rev. Jerry Means.

Attending the bride were her sister, Miss Patsy Louise Beasley, maid of honor; Mrs. Judy Riggs Hewitt, matron of honor; Miss Katherine Davis, of Clayton; Miss Elizabeth Barnard of Homer and Miss Janet Sturdivant of Tallulah, as bridesmaids. Miss Penny Latham of Ferriday, was flower girl. They wore ankle length gowns of shell pink shantung, styled with scoop necklines, three - quarter sleeves and bell shaped skirts. Self fabric with shell pink lace was fashioned into rose - shaped headpieces accented by shell pink tulle. Each carried a nosegay of dark red roses encircled with tulle and ribbons in shades of light pink to deep red.

Serving Mr. Rogillio as best man was his cousin, Howard Myles Hopkins of Waterproof. Groomsmen were William Thomas Beasley, brother of the bride; Jack Gibson Hopkins Jr., cousin of the groom; Richard Sibley of Ferriday and Pierce McKeithen of New Orleans. Pat Robertson of Ferriday, was ring bearer.

Mrs. Beasley was wearing a dress of rose lace with hat of monochromatic shades of rose flowers. Her other accessories were of matching hue and she wore a corsage of sweetheart roses. The groom's mother wore a gown of beige lace with hat of matching chiffon, beige accessories and a green cymbidium orchid corsage.

Following the ceremony the bride's parents were hosts at a reception in the church annex. Assisting with courtesies were Mrs. Melville Sibley, Mrs. Glenn Ratcliff and Mrs. George Robertson. Tea girls were Kerry Lynn Pierce, Lydia Fields, Sue Cowart, Mel Latham and Cheryl Robertson. The bride's book and memory candle were placed on a round table presided over by Karen Sibley.

The bride's table was covered with a white net cloth over taffeta and centered with a silver candelabra holding lighted tapers, based with the bride's bouquet. At opposite ends were the tiered wedding cake and silver punch bowl. Donna Ratcliff and Jill Latham distributed pink tulle rice bags.

When the couple left on a wedding trip to Estes Park near Denver, Colo., the bride was wearing a suit of light blue polyester and linen with white linen blouse and hat of white linen. Her other accessories were of white lizard and she wore the orchid from her bouquet.

MRS. HOWARD EUGENE ROGILLIO

UPRIGHT RACKS

Use upright racks to store plates, saucers and platters and use hooks to hang cups. This helps prevent chipping, saves storage space, and encourages use of all dishes, not just the ones on top.

Save hours of haircoloring time!

Now we can tint or tone your hair in as little as 5 minutes . . . retouch bleaches in as little as 10 minutes . . . with revolutionary new ColorMaster by Helene Curtis.

ColorMaster's ultra-modern process speeds haircoloring in complete comfort with lovelier results.

Teresa's Beauty Salon
507 Washington
West Monroe
Phone 325-3252
Distributed by Bruce Beauty Supply
Shreveport, La.

Fashion Forecast For Fall....

Soft and lovely knits . . . slightly textured . . . in subtle hues of the season will take you in style where-ever your heart leads! Letha has the most wonderful collection by noted designers. New selections arriving daily . . . . come in and browse!

YOU'LL LOVE SHOPPING LETHA'S FOR THE MOST WALKED ABOUT, TALKED ABOUT CLOTHES IN TOWN!

Letha's
IN MONROE
North 18th & Glenmar
Phone 322-7471

Lakeside Reception Follows Green-Emmons Wedding Vows

First Baptist Church of Ruston, was scene of the ceremony Saturday, June 25 which united in marriage Miss Martha Elizabeth Emmons, daughter of Mr. and Mrs. Morelle Emmons and Dr. James Davis Green, son of Dr. and Mrs. Marvin Tarpley Green, all of Ruston.

Bouquets of golden wave roses, gladioli, stock and pompon chrysanthemums were interspersed with candle trees holding yellow tapers and three trees of magnolia foliage to form a setting for the exchange of vows. Magnolia foliage garlanded the choir lot which was illuminated with lighted tapers.

A prenuptial concert was rendered by the organist, Mrs. Paul E. Davis, who also accompanied the soloist, Kendall Hearn.

Rev. Douglas McGuire assisted by Dr. Clyde E. Fant Jr. performed the double ring ceremony at 6:30 p.m.

Wearing a gown of ivory silk organza and Alencon lace the bride was given in marriage by her father. Appliques of lace and pearls etched the low rounded neckline and were repeated on the brief sleeves. Back interest of the controlled skirt was created by deep folds of organza and lace, caught up to form a carriage back effect. Posed over crinoline, the skirt fell into a chapel train. Her veil of imported English illusion was held in place by an open crown of ivory peau de soie and lace, embroidered with seed pearls. She carried a bouquet of white butterfly roses and English ivy, entwined with white velvet.

Wearing identical gowns of aqua chiffon over daffodil crepe were the bride's attendants, Miss Carol Emmons Turner, Ruston, maid of honor; Mrs. James Conway Logan, Baton Rouge, matron of honor and bridesmaids, Mrs. Edward Hebert Eiland, New Orleans; Mrs. Richard Merrill Fowler, Shreveport; Mrs. Jimmy Ray Fallin, Dallas, Texas; Mrs. Henry Jackson Lestage, Shreveport and Miss Helen Carlee Langford, Ruston. Fashioned on empire lines with square necklines and short sleeves the A - line skirts were accented with aqua and daffodil satin bands ending in back with flat bows and streamers to the hemline. They wore matching shoes and hats and carried bouquets of yellow roses and English ivy.

Dr. Green attended his son as best man and groomsmen were Dr. Marvin Tarpley Green Jr., Ruston; Capt. James Conway Logan, Baton Rouge. Serving as ushers were Dr. Gladden Williams Willis, Shreveport; Albert Wayne Lazarus, Ruston; Billy Milton Shaw, Ruston; Fred Nelson, Shreveport; Ragan Green Jr. and James Davis Jr., Ruston.

For the occasion Mrs. Emmons was wearing a sheath of coral Italian silk with overblouse of matching Italian lace, matching shoes and hat and a corsage of pink roses. Mrs. Green chose a mint green reembroidered Alencon lace model with A - line skirt, banded in matching peau de soie. Her accessories were of matching shade and she wore a corsage of yellow roses.

A garden reception was held following the ceremony at the home of the bride's parents, 1102 D'Arbonne, overlooking the lake area which was illuminated with myriad candles in hurricane lamps and candle trees. The bride's table, covered with a ruffled white organdy cloth, was centered with a tiered candelabra holding burning tapers and garlands of yellow roses and white stock. The refreshment table and groom's table were also draped in white cloths. The chocolate groom's cake, decorated with green grapes, was served from a table ornamented by a top hat, cane and white gloves.

Members of the house party for the reception were Mrs. Travis Campbell, Haynesville; Mrs. Douglas Bickley, Bastrop; Mrs. Whewell Maxey, Winnfield, Mrs. H. C. Pyburn, Mrs. Felton Green, Mrs. Ragan Green, Mrs. Gordon Hogan, Mrs. Joseph Glasgow, Mrs. W. H. McLaurin, Mrs. Tommy Allen, Mrs. A. A. Alexander, Mrs. Huey Williamson, all of Ruston; Mrs. E. W. Stinson, Monroe; Mrs. Harry McKenzie, Homer; Mrs. Roy Hester of Port Neches, Texas.

For travel when the couple left on a wedding trip to New Orleans the bride changed to a three piece ensemble of beige Italian silk with beige and green straw hat and a green orchid corsage. The bride was graduated from Ruston high school and from Louisiana Tech and is a member of Phi Mu sorority. Dr. Green graduated from Ruston high school, Louisiana Tech and Tulane Medical School and is presently with the United States Medical Corps in Long Beach, Calif., where the couple will be at home. His fraternity is Pi Kappa Alpha.

Magnolia Arch Forms Setting For Wedding

An arch adorned with wedding bells and magnolias above a prie dieu formed a background setting in Bible Missionary Church for the wedding of Miss La Nelda Taylor of Monroe and Rodger Leon Moyer, Rock Island, Ill., on Monday, June 20 at 7:30 p.m. The arch was flanked by baskets of white gladioli and lighted tapers in twin candelabra.

The bride is the daughter of Mr. and Mrs. Wesley Taylor of Monroe and parents of the groom are Mr. and Mrs. Lyle Moyer, San Leandro, Calif.

Rev. John O. Hennen Jr. officiated at the ceremony for which music was provided by Mrs. Patricia Jewett, pianist and Larry Jewett, vocalist.

Mr. Taylor gave his daughter in marriage. Her gown of white lace featured a basque waist and long pointed sleeves. Posed over hoops, the full skirt was formed by deep ruffles of the lace. A peau de soie half hat held her waist length veil of illusion. The bride carried a bouquet of white roses and satin streamers attached to a white lace fan.

Mrs. Diana Kennedy, matron of honor, wore a full-skirted dress of lavender nylon dotted swiss with matching hat and white gloves and shoes. Bridesmaids, were Miss LaWanda Gordon, dressed in powder blue; Miss Jackie Neal, wearing mint green and Miss Connie Robinson, in pink. They wore hats to match their dresses and white shoes and gloves. All attendants carried bouquets of white chrysanthemums.

The miniature bride, Miss Susie Hennen, wore a white dress and veil styled like that of the bride. Paul Taylor, brother of the bride, who served as miniature groom, placed a white Bible on the altar.

Candlelighters were Kenny and Carol Taylor, brother and sister of the bride.

David Moyer served as best man and groomsmen were Tommie McCall, George Rankin and John Dowd. Ushers were Kenny Taylor and Russ Moyer.

For the occasion Mrs. Taylor, mother of the bride, wore a pink suit with white lace trim, white accessories and a corsage of white carnations. The groom's mother wore a lace-trimmed beige linen suit with matching accessories and a white carnation corsage.

Following the ceremony a reception was held at the home of Mrs. Joddie Sims, 304 Arlington Place in West Monroe. The bride's table was covered with mint green cloth, overlaid with white lace and centered with the tiered wedding cake flanked by white tapers in crystal holders. Magnolia blossoms and foliage encircled the crystal bowl of mint green punch.

MRS. RODGER LEON MOYER

Neuschwanger-Parks Nuptials Read In Candlelight Scene

Miss Carolyn Ruth Parks, daughter of Mr. and Mrs. John H. Parks of Delhi, became the bride of David Melvin Neuschwanger, Fort Smith, Ark., son of Rev. and Mrs. M. L. Neuschwanger of Oak Grove, in a double ring ceremony at 5:30 p.m. Friday, June 17.

The ceremony was performed by the bridegroom's father and Rev. Connie Ward in First Baptist Church at Delhi. Vows were exchanged before the altar which was banked with baskets of white gladioli and pompon chrysanthemums alternated by spiral and seven branched candelabra holding white tapers.

Mrs. E. W. Sehon, organist and Floyd Fisher, soloist, presented appropriate wedding selections.

Given in marriage by her father the bride wore an empire style dress of white crepe in afternoon length. A small white pillbox hat held her shoulder length veil and she carried a bouquet of butterfly roses and lily of the valley centered with a white orchid.

Mrs. Jarvis Thomas, who served as matron of honor, wore a turquoise street length dress featuring the empire silhouette and she carried a cascade of white glamellias.

Candles were lighted preceding the ceremony by Tom McIntosh, Mike Fuller and Paul Wells.

Jarvis Thomas attended the bridegroom as best man and serving as ushers were John Standley Wells and James Ross Cannon.

For the occasion Mrs. Parks, mother of the bride, wore a blue silk sheath with matching accessories and a corsage of garnet roses. Mrs. Neuschwanger, mother of the groom, chose a mint green linen model with white accessories and a corsage of garnet roses.

Following the ceremony a reception was held at the Sun Recreation Hall. White gladioli and Fuji chrystanthemums in a crystal container flanked by white tapers in silver candelabra formed the central decor for the bride's table. Mrs. Allan Laird and Miss Dianne DeLoach served the wedding cake and alternating at the punch service were Miss Vikki Moore and Miss Blanch Wooleridge. Tea girls were Miss Joy Lawrence and Miss Mary Alice Bonner and rice bag girls were Sara Jo Wells and Mary Elizabeth Sehon.

For travel when the couple left on a short wedding trip the bride was wearing a pink linen suit with white accessories and the orchid from her bouquet. They will be at home in Fort Smith.

The bride is a graduate of Delhi high school and of Northeast Louisiana State College. Mr. Neuschwanger graduated from Chamberlain - Hunt Military Academy and Northeast Louisiana State College.

MRS. DAVID MELVIN NEUSCHWANGER

CLEARANCE SALE

DRESS SHOES
$5.90 AND UP

HANDBAGS

FLATS
$2.90
AND UP

1/3 OFF
(BLACK PATENT EXCLUDED)

SPECIAL OFFER
GARDENIA ALLIGATOR LUSTRE CALF AND GREEN LUSTRE
$8.90

Newstadt's
of Louisiana
131 DeSIARD
ALL SALES FINAL

Kelso's June
CLEARANCE SALE

Dresses
1/2 AND 1/3 OFF
(INFANT & JUNIORS SIZES)

SPECIAL GROUP . . .
INFANTS TO JUNIORS SIZES
• Girls & Juniors Cotton Slacks, Shirts
• Shorts And Jump Suits . . . . 1/4 OFF 1/3 OFF

BOYS AND YOUNG MEN SUITS AND SPORT COATS
1/2 OFF AND 1/3 OFF

LEE RIDERS BLUE DENIMS
WAIST SIZE ONLY 27 TO 36
$1.98

GIRLS WHITE AND PASTELS DRESS SHOES
AND SPECIAL GROUP BRONZE PATENT AND BLACK PATENT
1/3 OFF

Kelso's
1131 FORSYTHE SUBURBAN
107 DeSIARD DOWNTOWN

Rogillio-Beasley Vows Read In Candlelight Ceremony

The First Baptist Church of Ferriday was the setting at 7:30 p.m. Saturday, June 18 for the wedding of Miss Johnnie Ruth Beasley, daughter of Mr. and Mrs. Johnnie Wilson Beasley to Howard Eugene Rogillio, son of Mr. and Mrs. Albert Eugene Rogillio Jr., of Ferriday.

Baskets of white gladioli and mixed bridal blossoms decorated the sanctuary against a background of greenery. Tapers in white candle trees, entwined with ivy were lighted by Richard Sibley, Ferriday and Jack Gibson Hopkins Jr., Waterproof.

Mrs. Jack Harp, organist, presented a program of prenuptial music and accompanied Murray Rasbury, Ruston, soloist.

Escorted by her father who gave her in marriage the bride was wearing a gown of silk peau de soie enhanced with appliques of French Alencon lace and clusters of seed pearls. The skirt terminated in a sweeping chapel train. Her shoulder length veil was attached to a headpiece of Alencon lace petals and seed pearls. Her only ornament was a pearl necklace, a gift of the groom and she carried a nosegay of white bridal blossoms centered with a white orchid.

The ceremony was performed by Rev. M. H. Fields assisted by Rev. Jerry Means.

Attending the bride were her sister, Miss Patsy Louise Beasley, maid of honor; Mrs. Judy Riggs Hewitt, matron of honor; Miss Katherine Davis, of Clayton; Miss Elizabeth Barnard of Homer and Miss Janet Sturdivant of Tallulah, as bridesmaids. Miss Penny Latham of Ferriday, was flower girl. They wore ankle length gowns of shell pink shantung, styled with scoop necklines, three-quarter sleeves and bell shaped skirts. Self fabric with shell pink lace was fashioned into rose-shaped headpieces accented by shell pink tulle. Each carried a nosegay of dark red roses encircled with tulle and ribbons in shades of light pink to deep red.

Serving Mr. Rogillio as best man was his cousin, Howard Myles Hopkins of Waterproof. Groomsmen were William Thomas Beasley, brother of the bride; Jack Gibson Hopkins Jr., cousin of the groom; Richard Sibley of Ferriday and Pierce McKeithen of New Orleans. Pat Robertson of Ferriday, was ring bearer.

Mrs. Beasley was wearing a dress of rose lace with hat of monochromatic shades of rose flowers. Her other accessories were of matching hue and she wore a corsage of sweetheart roses. The groom's mother wore a gown of beige lace with hat of matching chiffon, beige accessories and a green cymbidium orchid corsage.

Following the ceremony the bride's parents were hosts at a reception in the church annex. Assisting with courtesies were Mrs. Melville Sibley, Mrs. Glenn Ratcliff and Mrs. George Robertson. Tea girls were Kerry Lynn Pierce, Lydia Fields, Sue Cowart, Mel Latham and Cheryl Robertson. The bride's book and memory candle were placed on a round table presided over by Karen Sibley.

The bride's table was covered with a white net cloth over taffeta and centered with a silver candelabra holding lighted tapers, based with the bride's bouquet. At opposite ends were the tiered wedding cake and silver punch bowl. Donna Ratcliff and Jill Latham distributed pink tulle rice bags.

When the couple left on a wedding trip to Estes Park near Denver, Colo., the bride was wearing a suit of light blue polyester and linen with white linen blouse and hat of white linen. Her other accessories were of white lizard and she wore the orchid from her bouquet.

MRS. HOWARD EUGENE ROGILLIO

UPRIGHT RACKS

Use upright racks to store plates, saucers and platters and use hooks to hang cups. This helps prevent chipping, saves storage space, and encourages use of all dishes, not just the ones on top.

Save hours of haircoloring time!

Now we can tint or tone your hair in as little as 5 minutes . . . retouch bleaches in as little as 10 minutes . . .with revolutionary new ColorMaster by Helene Curtis.

ColorMaster's ultra-modern process speeds haircoloring in complete comfort with lovelier results.

Teresa's Beauty Salon
507 Washington
West Monroe
Phone 325-3252
Distributed by Bruce Beauty Supply Shreveport, La.

Lakeside Reception Follows Green-Emmons Wedding Vows

First Baptist Church of Ruston, was scene of the ceremony Saturday, June 25 which united in marriage Miss Martha Elizabeth Emmons, daughter of Mr. and Mrs. Morelle Emmons and Dr. James Davis Green, son of Dr. and Mrs. Marvin Tarpley Green, all of Ruston.

Bouquets of golden wave roses, gladioli, stock and pompon chrysanthemums were interspersed with candle trees holding yellow tapers and three trees of magnolia foliage to form a setting for the exchange of vows. Magnolia foliage garlanded the choir lot which was illuminated with lighted tapers.

A prenuptial concert was rendered by the organist, Mrs. Paul E. Davis, who also accompanied the soloist, Kendall Hearn.

Rev. Douglas McGuire assisted by Dr. Clyde E. Fant Jr. performed the double ring ceremony at 6:30 p.m.

Wearing a gown of ivory silk organza and Alencon lace the bride was given in marriage by her father. Appliques of lace and pearls etched the low rounded neckline and were repeated on the brief sleeves. Back interest of the controlled skirt was created by deep folds of organza and lace, caught up to form a carriage back effect. Posed over crinoline, the skirt fell into a chapel train. Her veil of imported English illusion was held in place by an open crown of ivory peau de soie and lace, embroidered with seed pearls. She carried a bouquet of white butterfly roses and English ivy, entwined with white velvet.

Wearing identical gowns of aqua chiffon over daffodil crepe were the bride's attendants, Miss Carol Emmons Turner, Ruston, maid of honor; Mrs. James Conway Logan, Baton Rouge, matron of honor and bridesmaids, Mrs. Edward Hebert Eiland, New Orleans; Mrs. Richard Merrill Fowler, Shreveport; Mrs. Jimmy Ray Fallin, Dallas, Texas; Mrs. Henry Jackson Lestage, Shreveport and Miss Helen Carlee Langford, Ruston. Fashioned on empire lines with square necklines and short sleeves the A-line skirts were accented with aqua and daffodil satin bands ending in back with flat bows and streamers to the hemline. They wore matching shoes and hats and carried bouquets of yellow roses and English ivy.

Dr. Green attended his son as best man and groomsmen were Dr. Marvin Tarpley Green Jr., Ruston; Capt. James Conway Logan, Baton Rouge. Serving as ushers were Dr. Gladden Williams Willis, Shreveport; Albert Wayne Lazarus, Ruston; Billy Milton Shaw, Ruston; Fred Nelson, Shreveport; Ragan Green Jr. and James Davis Jr., Ruston.

For the occasion Mrs. Emmons was wearing a sheath of coral Italian silk with overblouse of matching Italian lace, matching shoes and hat and a corsage of pink roses. Mrs. Green chose a mint green reembroidered Alencon lace model with A-line skirt, banded in matching peau de soie. Her accessories were of matching shade and she wore a corsage of yellow roses.

A garden reception was held following the ceremony at the home of the bride's parents, 1102 D'Arbonne, overlooking the lake area which was illuminated with myriad candles in hurricane lamps and candle trees. The bride's table, covered with a ruffled white organdy cloth, was centered with a tiered candelabra holding burning tapers and garlands of yellow roses and white stock. The refreshment table and groom's table were also draped in white cloths. The chocolate groom's cake, decorated with green grapes, was served from a table ornamented by a top hat, cane and white gloves.

Members of the house party for the reception were Mrs. Travis Campbell, Haynesville; Mrs. Douglas Bickley, Bastrop; Mrs. Whewell Maxey, Winnfield, Mrs. H. C. Pyburn, Mrs. Felton Green, Mrs. Ragan Green, Mrs. Gordon Hogan, Mrs. Joseph Glasgow, Mrs. W. H. McLaurin, Mrs. Tommy Allen, Mrs. A. A. Alexander, Mrs. Huey Williamson, all of Ruston; Mrs. E. W. Stinson, Monroe; Mrs. Harry McKenzie, Homer; Mrs. Roy Hester of Port Neches, Texas.

For travel when the couple left on a wedding trip to New Orleans the bride changed to a three piece ensemble of beige Italian silk with beige and green straw hat and a green orchid corsage. The bride was graduated from Ruston high school and from Louisiana Tech and is a member of Phi Mu sorority. Dr. Green graduated from Ruston high school, Louisiana Tech and Tulane Medical School and is presently with the United States Medical Corps in Long Beach, Calif., where the couple will be at home. His fraternity is Pi Kappa Alpha.

Neuschwanger-Parks Nuptials Read In Candlelight Scene

Miss Carolyn Ruth Parks, daughter of Mr. and Mrs. John H. Parks of Delhi, became the bride of David Melvin Neuschwanger, Fort Smith, Ark., son of Rev. and Mrs. M. L. Neuschwanger of Oak Grove, in a double ring ceremony at 5:30 p.m. Friday, June 17.

The ceremony was performed by the bridegroom's father and Rev. Connie Ward in First Baptist Church at Delhi. Vows were exchanged before the altar which was banked with baskets of white gladioli and pompon chrysanthemums alternated by spiral and seven branched candelabra holding white tapers.

Mrs. E. W. Sehon, organist and Floyd Fisher, soloist, presented appropriate wedding selections.

Given in marriage by her father the bride wore an empire style dress of white crepe in afternoon length. A small white pillbox hat held her shoulder length veil and she carried a bouquet of butterfly roses and lily of the valley centered with a white orchid.

Mrs. Jarvis Thomas, who served as matron of honor, wore a turquoise street length dress featuring the empire silhouette and she carried a cascade of white glamellias.

Candles were lighted preceding the ceremony by Tom McIntosh, Mike Fuller and Paul Wells.

Jarvis Thomas attended the bridegroom as best man and serving as ushers were John Standley Wells and James Ross Cannon.

For the occasion Mrs. Parks, mother of the bride, wore a blue silk sheath with matching accessories and a corsage of garnet roses. Mrs. Neuschwanger, mother of the groom, chose a mint green linen model with white accessories and a corsage of garnet roses.

Following the ceremony a reception was held at the Sun Recreation Hall. White gladioli and Fuji chrystanthemums in a crystal container flanked by white tapers in silver candelabra formed the central decor for the bride's table. Mrs. Allan Laird and Miss Dianne DeLoach served the wedding cake and alternating at the punch service were Miss Vikki Moore and Miss Blanch Wooleridge. Tea girls were Miss Joy Lawrence and Miss Mary Alice Bonner and rice bag girls were Sara Jo Wells and Mary Elizabeth Sehon.

For travel when the couple left on a short wedding trip the bride was wearing a pink linen suit with white accessories and the orchid from her bouquet. They will be at home in Fort Smith.

The bride is a graduate of Delhi high school and of Northeast Louisiana State College. Mr. Neuschwanger graduated from Chamberlain - Hunt Military Academy and Northeast Louisiana State College.

MRS. DAVID MELVIN NEUSCHWANGER

MRS. RODGER LEON MOYER

Magnolia Arch Forms Setting For Wedding

An arch adorned with wedding bells and magnolias above a prie dieu formed a background setting in Bible Missionary Church for the wedding of Miss La Nelda Taylor of Monroe and Rodger Leon Moyer, Rock Island, Ill., on Monday, June 20 at 7:30 p.m. The arch was flanked by baskets of white gladioli and lighted tapers in twin candelabra.

The bride is the daughter of Mr. and Mrs. Wesley Taylor of Monroe and parents of the groom are Mr. and Mrs. Lyle Moyer, San Leandro, Calif.

Rev. John O. Hennen Jr. officiated at the ceremony for which music was provided by Mrs. Patricia Jewett, pianist and Larry Jewett, vocalist.

Mr. Taylor gave his daughter in marriage. Her gown of white lace featured a basque waist and long pointed sleeves. Posed over hoops, the full skirt was formed by deep ruffles of the lace. A peau de soie half hat held her waist length veil of illusion. The bride carried a bouquet of white roses and satin streamers attached to a white lace fan.

Mrs. Diana Kennedy, matron of honor, wore a full-skirted dress of lavender nylon dotted swiss with matching hat and white gloves and shoes. Bridesmaids, were Miss LaWanda Gordon, dressed in powder blue; Miss Jackie Neal, wearing mint green and Miss Connie Robinson, in pink. They wore hats to match their dresses and white shoes and gloves. All attendants carried bouquets of white chrysanthemums.

The miniature bride, Miss Susie Hennen, wore a white dress and veil styled like that of the bride. Paul Taylor, brother of the bride, who served as miniature groom, placed a white Bible on the altar.

Candlelighters were Kenny and Carol Taylor, brother and sister of the bride.

David Moyer served as best man and groomsmen were Tommie McCall, George Rankin and John Dowd. Ushers were Kenny Taylor and Russ Moyer.

For the occasion Mrs. Taylor, mother of the bride, wore a pink suit with white lace trim, white accessories and a corsage of white carnations. The groom's mother wore a lace-trimmed beige linen suit with matching accessories and a white carnation corsage.

Following the ceremony a reception was held at the home of Mrs. Joddie Sims, 304 Arlington Place in West Monroe. The bride's table was covered with mint green cloth, overlaid with white lace and centered with the tiered wedding cake flanked by white tapers in crystal holders. Magnolia blossoms and foliage encircled the crystal bowl of mint green punch.

Fashion Forecast For Fall....

Soft and lovely knits . . . slightly textured . . . in subtle hues of the season will take you in style wherever your heart leads! Letha has the most wonderful collection by noted designers. New selections arriving daily . . . . come in and browse!

YOU'LL LOVE SHOPPING LETHA'S FOR THE MOST WALKED ABOUT, TALKED ABOUT CLOTHES IN TOWN!

Letha's
IN MONROE
North 18th & Glenmar
Phone 322-7471

CLEARANCE SALE

DRESS SHOES 5^{90} AND UP

HANDBAGS

FLATS $2.90 AND UP

1/3 OFF
(BLACK PATENT EXCLUDED)

SPECIAL OFFER
ALLIGATOR . LUSTRE CALF
GARDENIA 8^{90} AND GREEN LUSTRE

Newstadt's of Louisiana
131 DeSIARD
ALL SALES FINAL

Kelso's June CLEARANCE SALE

Dresses 1/2 AND 1/3 OFF
(INFANT & JUNIORS SIZES)

SPECIAL GROUP . . .
INFANTS TO JUNIORS SIZES
- Girls & Juniors Cotton Slacks, Shirts — 1/4 OFF
- Shorts And Jump Suits . . . . 1/3 OFF

BOYS AND YOUNG MEN SUITS AND SPORT COATS 1/2 OFF AND 1/3 OFF

LEE RIDERS BLUE DENIMS WAIST SIZE ONLY 27 TO 36 — **$1.98**

GIRLS WHITE AND PASTELS DRESS SHOES AND SPECIAL GROUP BRONZE PATENT AND BLACK PATENT — **1/3 OFF**

Kelso's
1131 FORSYTHE SUBURBAN
107 DeSIARD DOWNTOWN

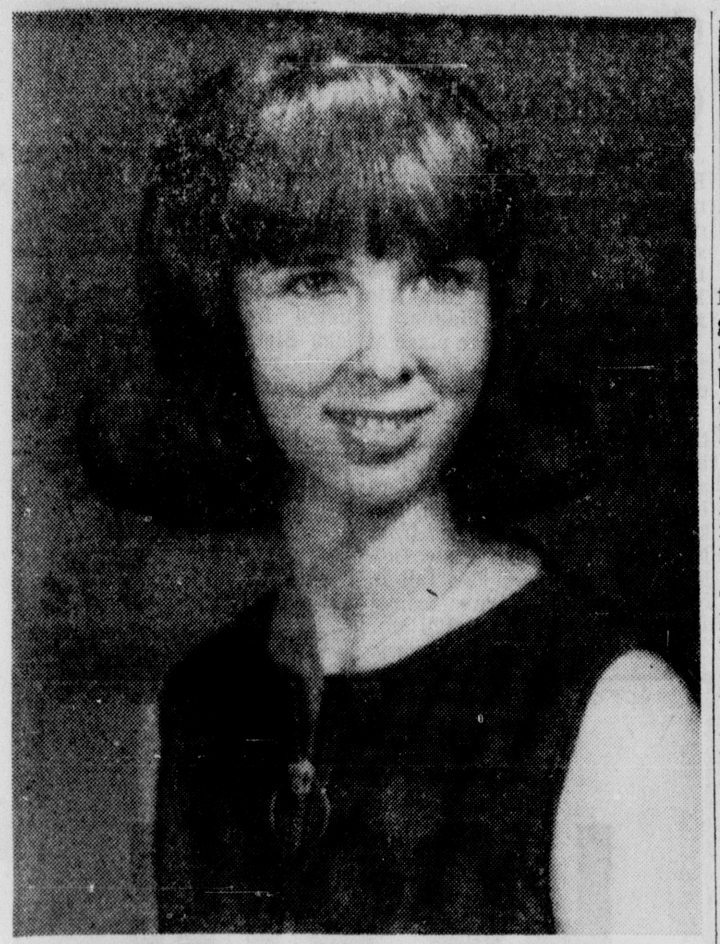

FORTHCOMING MARRIAGE of Miss Dannia Lou Pardue and Ward Allen Stovall is announced by her parents, Mr. and Mrs. Dan Pardue of Monroe. He is the son of Mr. and Mrs. Thomas N. Stovall of Alexandria. The wedding will be solemnized Friday, July 8 in the home of the bride's parents.

APPETIZER

Ever wrap raw peeled shrimp in bacon and broil? Serve as an appetizer with a chutney sauce.

Haddad Discount Shoe Repair
701 N. 4th, Monroe • 200 Cypress, W.M.
Refinish Ladies Shoes $1.00
Dyeing Plain Ladies Shoes $1.50

White Collar Touch Enhances Wardrobe

To look fresh, feminine, and stylish, be a white-collar girl. Many new spring outfits are accented with crisp white collars. You might sew washable collars made of cotton organdy or pique on dresses already in your wardrobe.

Announcing . . .

Diana Crawford

Is now associated with Vieux Carrie Beauty Salon and invites her many friends and patrons to visit her soon. Come in now and meet our entire staff of expert hair stylist.

★ Dorothy Burns ★ Lynn Hutson
★ Guy Stacy, Owner

Vieux Carrie Beauty Salon
323-6343
1714 Roselawn Monroe

Save More Than Ever at our

Semi-annual Shoe Sale!

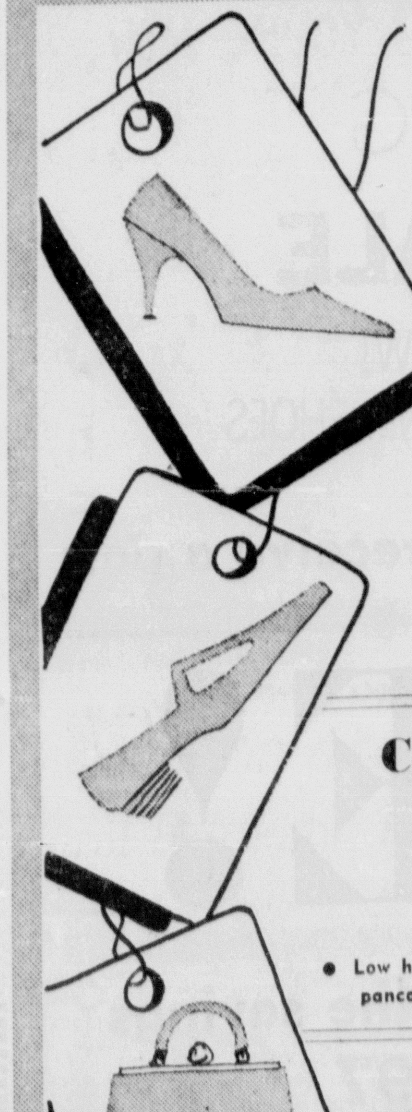

Ladies Spring & Summer
DRESS SHOES
Values to 7.99 **3.99** and **4.99**
• All materials, leathers and heel heights.

CASUALS and FLATS
Values to 5.99 **2.99** and **3.99**
• Low heels, stacks pancakes, cowboy heels.

Closing Out A Large Group
HANDBAGS and GLOVES
at fabulous savings!

• ENTIRE STOCKS NOT INCLUDED •

FRANK'S SMART SHOES
224 DeSiard Ph. 322-9321

. . . On Dit . . .

by Marillyn Taylor

Summer's calendar is filled with gay, informal affairs, planned for a variety of occasions. 'Tis a friendly gesture to welcome a newcomer; to entertain out of town visitors; to celebrate a birthday or retirement; to bid a traveler Bon Voyage. Parties this week marked this occasion for several honorees.

Tuesday morning, MARJORIA PHILLIPS and JOYCE PHILLIPS entertained at a coffee complimentary to their sister-in-law, SUE PHILLIPS, who moved to Monroe this spring. The party was held at Joyce's home on Pargoud boulevard between the hours of ten and noon. An arrangement of pink roses and daisies in a crystal compote centered the dining room table, where coffee was served from a brass samovar. Other goodies included cucumber sandwiches, shrimp sandwiches, miniature doughnuts, "Hello, Dollies!", and chocolate meringues.

In the family room, bottled soft drinks were served from a large copper bowl filled with ice and encircled with greenery and fresh grapes. On a low table was a brass helmet pitcher filled with yellow roses and daisies. Coral grapes and Japanese yew were used with dayliles in a white pottery container. About seventy-five ladies called to meet Sue.

The lovely lakeside home of CHERIE LONG in West Monroe was scene of a morning party Thursday honoring BECKY (Mrs. Douglas) GREVE, who moved to Monroe this month from New Orleans. Focal point in the living room was a blue glass pitcher filled with clipped pine, lavender liatris, and daylilies. Magnolia blossoms were used in a low arrangement on the coffee table. In the dining room, daisies were arranged with variegated ivy and hosta in a silver bowl. On the built-in buffet was a fruit stand overflowing with fresh pineapple, lemons, grapes, and apples.

Coffee was served by PAULINE SMITH and Cherie's sister, BOBBIE PITTS of Alexandria. At the opposite end of the table, WILLIE ELLIS and BOBBIE SPENCER served iced lemonade. With these were served hot cheese puffs, tiny hot meat pastries, pinwheel sandwiches, miniature apple pies, and assorted cookies.

A second table in the den was decorated with daisies and ivy. Here JUDY WORTHEN and ANNE BERNHARDT served lemonade. Others who assisted included CAROLE KENNEDY, JEAN YOUNG, ALPHA SPENCE, JOY MARSHALL, JANE SARTOR, MARY MARGARET JARDINE, MARILYN SARTOR, and MARGARET TRULEY. About seventy ladies called between ten and twelve.

Going-away parties have been planned this week for some of our summer travelrs to Europe. JULIE and ALLAN SOLOMON, who are to leave in early July, were honored at a cocktail buffet Thursday evening. Hosts were JULIUS CAHN JR., of Monroe, and PHROSE and MAURICE RAPHAEL of Bastrop, in whose home the party was held. The buffet table was centered with an arrangement which included a man and girl with suitcase following a Bon Voyage ribbon to a jet plane in an arrangement of white carnations and gladioli. The menu included sweet and sour chicken, cucumber dip, artichoke balls, Swedish meat balls, clam dip, raw vegetables with Green Goddess dressing, and liver pate. The guest list numbered about seventy-five persons.

Lunchon at the Lotus club honored FRANCES McHENRY and LILY HARRINGTON, soon to leave for Europe. LALLAGE WALL was hostess for this affair. Red, white, and blue carnations were used in the centerpiece, which featured a miniature jet plane. Placecards were highlighted with ocean liners.

Lily leaves this week, and will travel by sea. Frances will leave somewhat later, with MRS. A. B. MOORE and LUCY MOORE of Arkadelphia, Ark. They will fly over, joining Lily in London for a tour of England by car. They will also visit Paris, Rome, and Florence, before Frances and the Moores fly home. Lily will continue through Switzerland and Germany before returning home late this summer.

And speaking of returning travelers, LOUISE and G. L. MORGAN, BERNICE and HAROLD WOODS arrived back in the Twin Cities Wednesday evening. They have been in Europe for the past five weeks.

Shopping and the theater in New York are on the agenda for LOU UPDEGRAF and EVA SPROLES, who left last Sunday. They plan to be guests at the New York Hilton through the coming week, returning home next weekend.

□ □ □

Several parties this week have honored ROSEMARY (Mrs. Thomas) SULLIVAN of Washington, D.C., who has been the guest of her daughter and son-in-law, JOAN and HORACE SMITH, in their home on Spencer boulevard. Last Sunday afternoon she was the guest of HELEN and FOSTER WALLACE for an afternoon of boating on Lake D'Arbonne.

Friday at noon, JANET MORGAN was hostess at luncheon at her Pargoud boulevard home, honoring this visitor. Twelve guests were seated at the dining room table, which was centered with roses. The menu included crabmeat Mornay in patty shells, congealed strawberry salad, marinated artichokes and asparagus, and hot cheese biscuits.

After the meal, guests proceeded to the home of LYNDA DANSBY on Gouville drive for dessert and coffee. Specimen white dahlias filled a gold urn which stood before a mirror in the entrance. In the living room, blue hydrangeas were used in a white antique tureen. Lynda served angel pie with coffee.

Luncheon at Bayou DeSiard ciuntry club was the party planned by MARIE BENDEL and VERA BROWN for their young visitors Tuesday. Marie's guest at her home is her granddaughter, JAN BENDEL, of Dallas, who is here for a visit of several weeks . . . . Vera, a former Monroyan, is a guest at the Holiday Inn with her grandniece, BETH HACKANJOS. Another niece, KATHERINE, is visiting ZOE BRENNEN. They are to return to New Orleans today.

Sixteen girls of the younger teen set were invited for lunch on Tuesday with Jan, Beth, and Katherine. Pink rosebuds decorated the table, which was set up on the glassed porch . . . Another party for this group was the swimming and luncheon party given by MARTHA GRANT Wednesday at Bayou DeSiard country club.

One of the cleverest parties of the season was the Western supper which honored BECKY HUENEFELD and KATHLEEN WITTY for their fourteenth birthdays last Friday. Invitations were on brown paper, with tiny strips of wood appliqued to form a corral gate. Lettering invited recipients to gather at the "B-K Corral" for supper. The party was held at the Witty home on Indian Mound drive. Large cutout letters "B" and "K" hung over the garage entrance. In the carport, which was decorated as an old time saloon, were tables covered with red and white checked cloths and centered with pottery mugs filled with fresh flowers.

A larger-than-life cutout of a cowboy stood at one side. "WANTED" posters covered the walls, with various guests depicted. Entertainment was provided by singers MARIANNE SALISBURY, HUGHES ABELL, and MARTHA REA. Hot dog supper was served to about fifty guests.

Celebrating her becoming a "lady of leisure," GISH HARVEY was honored last Friday at a small party hosted by LOIS BERNSTEIN and TRUDY ARON. Gish, who is quitting work, was welcomed into the ranks of "afternoon bridge players." Gay invitations with an original verse were mailed earlier to bridge friends, inviting them to drop by the Aron residence after the Friday afternoon duplicate game. Daylilies and summer foliage were used, echoing the green and gold house decorations in the Aron home.

Skin specialist shows how to rinse away blackheads

"Thrilled and delighted," says Miss Jeanne Rains (left) after demonstration. "I saw blackheads rinsed away, acne complexions improved after only a single treatment in thousands of women and teenagers," says Ina Lee (center). "It's true! I can't believe it! Where did the blackheads all go?" exclaimed Miss Shirley Stremus (right).

Reveals Valuable **COMPLEXION SECRET**

RICHARD ESTRIN
of Queen Helene

"Now no women need despair of getting rid of ugly blackheads, whiteheads, and pimply skin eruptions that mar an otherwise clear and lovely complexion . For here is a wonderfully simple treatment that gives dramatic proof of what it will do the very first time you use it. "In thousands of beauty salons across the country thousands of women have paid from $3 to $10 for single Queen Helene Treatments. However, I have arranged to bring you the very same treatment at a cost of less than 10c each . . . when you give them to yourself at home." We guarantee you will be delighted with results. If you are not your money will be cheerfully refunded.

Fast, Easy Treatment now available for home use

By Ina Lee

NEW YORK, N. Y.—I was one of an audience of truly surprised men, women and teenagers yesterday when a leading New York skin specialist demonstrated a new rapid way of removing blackheads, reduce enlarged pores, dry up whiteheads and pimply skin eruptions. Each demonstration took only 15 minutes — and results were amazing! Blackheads actually rinsed away. Many could be seen on cleansing tissues that finished each treatment.

But this wasn't all. The treatment also made rough muddy complexions look cleaner, clearer, smoother.

Here's what I saw . . .

Five women and two men were given three products and told how to use them. The specialist did nothing but direct them!

First, they cleansed their faces thoroughly. Not with any cream that takes off only surfact dirt, but a scientific laboratory-developed pore cleanser that softens and loosens grime that has been cemented into pores for weeks, called Queen Helene's Whipped Cleansing Cream. On application it liquefies, floating out much of the pore "filler" with rapid emollient action.

I was amused at the amazement of one woman as she tissued off the cream. The tissue was literally gray with dirt—she confided to me she had washed her face before the demonstration!

I'm convinced any woman who sees the dirt this cream floats out of her skin will understand the importance of using a cleanser that really works.

Suction Action

Step 2 of this specialist's treatment was an application of Queen Helene's Medicated Masque Cream. They simply smoothed it on, applying it generously on "trouble spots." (around the nose and mouth.)

Any woman will enjoy this part of the treatment! Within 2 or 3 minutes your skin begins to feel a marvelous stimulation, as if being "massaged" by the action of the medicated ingredients in the masque. Next your face feels alternately "hot" and "cold"—followed by a delightful sensation of utter relaxation. Then your skin feels tighter, tighter, and tighter!

It was explained this way

A special absorbing agent called Argilla dries and turns the cream into a plastic-like masque. As it firms and hardens, is suction action draws out waste matter in the pores. This, he informed us, was the most important part of the treatment.

After about 10 minutes the masques were rinsed away with water. The hardened cream dissolves so easily you can even wipe it off with a wet tissue. You'll be amazed at the blackheads and other "filler" that comes off on the tissue!

Pore sponging and closing

The third step is a quick application of Queen Helene's Penetrating Astringent. This is a special antiseptic astringent that tightens pore openings and leaves an invisible film which helps to protect your skin for hours against dirt and reinfection.

What will happen when you use this 3-step treatment?

Even after a single treatment, you are bound to see a marked improvement in your complexion. You'll find it hard to believe your eyes. Some blackheads and whiteheads should be gone — completely or partially — other softened ready to be drawn out in another treatment or two. You'll see that many prominent pores appear smaller — your skin looks smoother — feels fresher, more alive!

After one treatment taking less than 15 minutes, you can expect results that normally you would not dare hope for even after many weeks . . . but don't expect everything at once! Damage done by years of neglect and improper care can't be undone in a day. But — with 3 or 4 treatments a week, you may confidently look forward to startling complexion improvements within 30 days. Then one treatment a week — or every second week — will probably be all your skin will need to be kept beautiful, healthy-looking.

Try this skin treatment in your own home wthout risking a penny

Clinical demonstrations were so startling, we know the results will delight you. This is why we invite you to try Queen Helene's 3-Way Skin and Beauty Treatment without risk. Developed by a leading New York Skin Specialist for home use, it will not only enable you to rinse away troublesome blackheads, but will help smooth and beautify your complexion so that you will see the difference — or it won't cost you a cent! All you need do is return what you haven't used; your purchase price will be refunded. It's as simple as that. You have complexion loveliness to gain — and nothing to lose! No matter what your skin may be like now — if it is anything less than perfect — Queen Helene promises you results you can see in your first 15-minute treatment and dramatic improvements within 14 days or it costs you nothing.

But act now! While you are determined to help yourself, send in the coupon!

TRY TISSUE TEST! First wash face thoroughly, then apply treatment: tissue off . . . Now you can see . . . tiny specks of black on your tissue that were once ugly blackheads and imbedded pore dirt.

1 First apply *Queen Helene Whipped Cleansing Cream.* This liquefies instantly on your skin and softens pore-caked dirt with its rapid emollient action. You tissue off all but a thin film which prepares your face for the masque.

2 Now smooth on the *Queen Helene Medicated Masque.* As the absorbing agent, *Argilla,* in this plastic-like cream makes it harden into a masque, its powerful drawing action gently pulls out blackheads and other pore impurities.

3 After about 8 or 10 minutes, rinse off the masque with lukewarm water. It dissolves in seconds. Then apply *Queen Helene Mint Julep Astringent* — a special penetrating antiseptic that helps close emptied pores, tones up your complexion, and gives protection against dirt and bacteria for hours.

READ WHAT THE BEAUTY EDITORS SAY

"A royal blessing for those who've been bothered and blighted by blackheads." —Ruth Mugglebee, Woman Editor BOSTON DAILY RECORD

"When a skin specialist is responsible for a cosmetic line from his private formulas you have something." —Antoinette Donnelly, NEW YORK DAILY NEWS

"Effective way to banish blackheads . . . If stubborn blackheads bother you, you'll be thrilled in using a brand-new treatment which does wonders toward clearing a disturbed complexion." —BOSTON DAILY GLOBE

"Thanks to a doctor's remarkable discovery comes a scientific three-way skin and beauty treatment that takes only 10 minutes but produces startling results." —HARPER'S BAZAAR

Penneys
ALWAYS FIRST QUALITY

See Blackheads Go in 15 Minutes - Or No Cost!

they just rinse away!

1. APPLY QUEEN HELENE WHIPPED CLEANSING CREAM. It liquefies instantly on skin and floats out dirt with emollient action. Wipe off with cleansing tissue.

2. APPLY QUEEN HELENE MEDICATED MASQUE. As masque tightens and hardens, feel drawing action of special absorbing agent start to draw out blackheads and other pore impurities.

3. RINSE OFF. In about 10 minutes, rinse off. The masque dissolves in seconds. You'll see blackheads and other impurities come off on the cleansing tissue.

4. FINISH WITH QUEEN HELENE PENETRATING ASTRINGENT. This special formula astringent helps close "emptied" pores, tones up complexion, makes skin feel vibrantly fresh and alive.

all these items **3.98** (Enough for 42 Treatments)

Economical size **5.95**

RESULTS ARE GUARANTEED

Examine your face before and after treatment. You should see a startling difference. Some of the blackheads should be gone and others loosened for removal by future treatments. These results are guaranteed *or your money will be refunded.*

J. C. PENNEY CO. 325-0683
.5 Louisville
Monroe, La.

Please send me my complete Queen Helene 3-Way Skin Treatment, including: 1. Laboratory Developed Cleansing Cream. 2. Medicated Masque Cream. 3. Astringent.
Include 30c for handling and postage
Please add 2% sales tax.

☐ 3.98 size Enought for 42 home treatments at less than 10¢ a treatment.

☐ 5.95 economical professional size Enough for 86 home treatments for one person—enough for 43 home treatments for 2 persons at less than 7¢ a treatment. (You save $2.01).

NAME________
ADDRESS________
CITY____ ZONE____ STATE____
Charge ☐ Check Enclosed ☐ C.O.D. ☐

FORTHCOMING MARRIAGE of Miss Dannia Lou Pardue and Ward Allen Stovall is announced by her parents, Mr. and Mrs. Dan Pardue of Monroe. He is the son of Mr. and Mrs. Thomas N. Stovall of Alexandria. The wedding will be solemnized Friday, July 8 in the home of the bride's parents.

APPETIZER

Ever wrap raw peeled shrimp in bacon and broil? Serve as an appetizer with a chutney sauce.

Haddad Discount Shoe Repair
701 N. 4th, Monroe • 200 Cypress, W.M.
Refinish Ladies Shoes $1.00
Dyeing Plain Ladies Shoes $1.50

White Collar Touch Enhances Wardrobe

To look fresh, feminine, and stylish, be a white-collar girl. Many new spring outfits are accented with crisp white collars. You might sew washable collars made of cotton organdy or pique on dresses already in your wardrobe.

Announcing . . .

Diana Crawford

Is now associated with Vieux Carrie Beauty Salon and invites her many friends and patrons to visit her soon. Come in now and meet our entire staff of expert hair stylist.

★ Dorothy Burns ★ Lynn Hutson
★ Guy Stacy, Owner

Vieux Carrie Beauty Salon
323-6343
1714 Roselawn Monroe

Save More Than Ever at our

Semi - annual Shoe Sale!

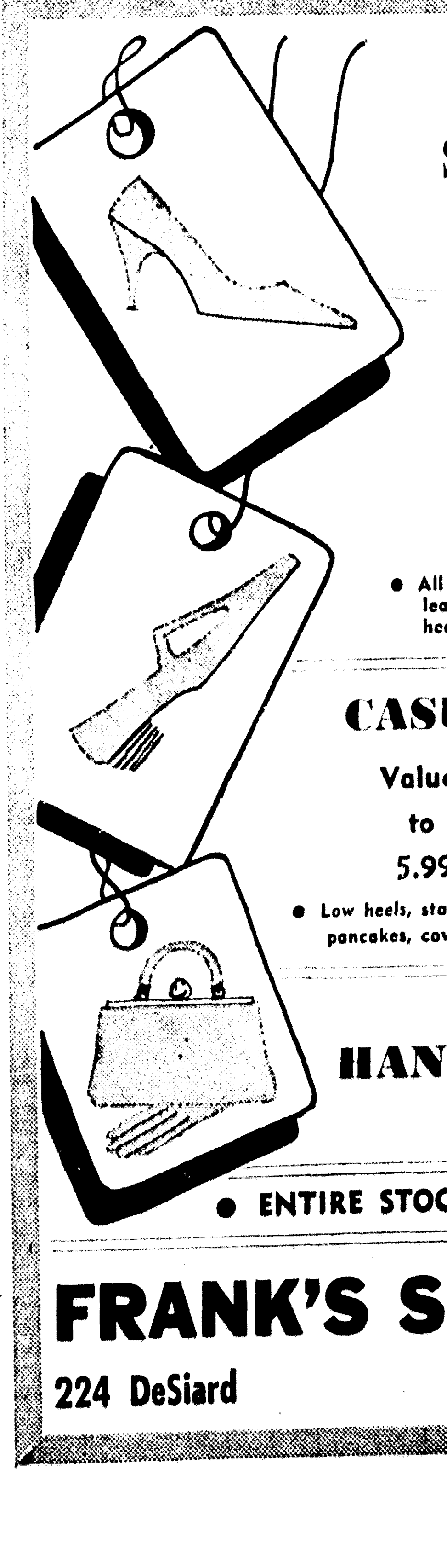

Ladies Spring & Summer
DRESS SHOES
Values to 7.99 **3.99** and 4.99
• All materials, leathers and heel heights.

CASUALS and FLATS
Values to 5.99 **2.99** and 3.99
• Low heels, stacks pancakes, cowboy heels.

Closing Out A Large Group
HANDBAGS and GLOVES
at fabulous savings!

• ENTIRE STOCKS NOT INCLUDED •

FRANK'S SMART SHOES
224 DeSiard Ph. 322-9321

. . . On Dit . . .

by Marillyn Taylor

Summer's calendar is filled with gay, informal affairs, planned for a variety of occasions. 'Tis a friendly gesture to welcome a newcomer; to entertain out of town visitors; to celebrate a birthday or retirement; to bid a traveler Bon Voyage. Parties this week marked this occasion for several honorees.

Tuesday morning, MARJORIA PHILLIPS and JOYCE PHILLIPS entertained at a coffee complimentary to their sister-in-law, SUE PHILLIPS, who moved to Monroe this spring. The party was held at Joyce's home on Pargoud boulevard between the hours of ten and noon. An arrangement of pink roses and daisies in a crystal compote centered the dining room table, where coffee was served from a brass samovar. Other goodies included cucumber sandwiches, shrimp sandwiches, miniature doughnuts, "Hello, Dollies!", and chocolate meringues.

In the family room, bottled soft drinks were served from a large copper bowl filled with ice and encircled with greenery and fresh grapes. On a low table was a brass helmet pitcher filled with yellow roses and daisies. Coral grapes and Japanese yew were used with dayliles in a white pottery container. About seventy-five ladies called to meet Sue.

The lovely lakeside home of CHERIE LONG in West Monroe was scene of a morning party Thursday honoring BECKY (Mrs. Douglas) GREVE, who moved to Monroe this month from New Orleans. Focal point in the living room was a blue glass pitcher filled with clipped pine, lavender liatris, and daylilies. Magnolia blossoms were used in a low arrangement on the coffee table. In the dining room, daisies were arranged with variegated ivy and hosta in a silver bowl. On the built-in buffet was a fruit stand overflowing with fresh pineapple, lemons, grapes, and apples.

Coffee was served by PAULINE SMITH and Cherie's sister, BOBBIE PITTS of Alexandria. At the opposite end of the table, WILLIE ELLIS and BOBBIE SPENCER served iced lemonade. With these were served hot cheese puffs, tiny hot meat pastries, pinwheel sandwiches, miniature apple pies, and assorted cookies.

A second table in the den was decorated with daisies and ivy. Here JUDY WORTHEN and ANNE BERNHARDT served lemonade. Others who assisted included CAROLE KENNEDY, JEAN YOUNG, ALPHA SPENCE, JOY MARSHALL, JANE SARTOR, MARY MARGARET JARDINE, MARILYN SARTOR, and MARGARET TRULEY. About seventy ladies called between ten and twelve.

Going-away parties have been planned this week for some of our summer travelrs to Europe. JULIE and ALLAN SOLOMON, who are to leave in early July, were honored at a cocktail buffet Thursday evening. Hosts were JULIUS CAHN JR., of Monroe, and PHROSE and MAURICE RAPHAEL of Bastrop, in whose home the party was held. The buffet table was centered with an arrangement which included a man and girl with suitcase following a Bon Voyage ribbon to a jet plane in an arrangement of white carnations and gladioli. The menu included sweet and sour chicken, cucumber dip, artichoke balls, Swedish meat balls, clam dip, raw vegetables with Green Goddess dressing, and liver pate. The guest list numbered about seventy-five persons.

Lunchon at the Lotus club honored FRANCES McHENRY and LILY HARRINGTON, soon to leave for Europe. LALLAGE WALL was hostess for this affair. Red, white, and blue carnations were used in the centerpiece, which featured a miniature jet plane. Placecards were highlighted with ocean liners.

Lily leaves this week, and will travel by sea. Frances will leave somewhat later, with MRS. A. B. MOORE and LUCY MOORE of Arkadelphia, Ark. They will fly over, joining Lily in London for a tour of England by car. They will also visit Paris, Rome, and Florence, before Frances and the Moores fly home. Lily will continue through Switzerland and Germany before returning home late this summer.

And speaking of returning travelers, LOUISE and G. L. MORGAN, BERNICE and HAROLD WOODS arrived back in the Twin Cities Wednesday evening. They have been in Europe for the past five weeks.

Shopping and the theater in New York are on the agenda for LOU UPDEGRAF and EVA SPROLES, who left last Sunday. They plan to be guests at the New York Hilton through the coming week, returning home next weekend.

□ □ □

Several parties this week have honored ROSEMARY (Mrs. Thomas) SULLIVAN of Washington, D.C., who has been the guest of her daughter and son-in-law, JOAN and HORACE SMITH, in their home on Spencer boulevard. Last Sunday afternoon she was the guest of HELEN and FOSTER WALLACE for an afternoon of boating on Lake D'Arbonne.

Friday at noon, JANET MORGAN was hostess at luncheon at her Pargoud boulevard home, honoring this visitor. Twelve guests were seated at the dining room table, which was centered with roses. The menu included crabmeat Mornay in patty shells, congealed strawberry salad, marinated artichokes and asparagus, and hot cheese biscuits.

After the meal, guests proceeded to the home of LYNDA DANSBY on Gouville drive for dessert and coffee. Specimen white dahlias filled a gold urn which stood before a mirror in the entrance. In the living room, blue hydrangeas were used in a white antique tureen. Lynda served angel pie with coffee.

Luncheon at Bayou DeSiard ciuntry club was the party planned by MARIE BENDEL and VERA BROWN for their young visitors Tuesday. Marie's guest at her home is her granddaughter, JAN BENDEL, of Dallas, who is here for a visit of several weeks . . . . Vera, a former Monroyan, is a guest at the Holiday Inn with her grandniece, BETH HACKANJOS. Another niece, KATHERINE, is visiting ZOE BRENNEN. They are to return to New Orleans today.

Sixteen girls of the younger teen set were invited for lunch on Tuesday with Jan, Beth, and Katherine. Pink rosebuds decorated the table, which was set up on the glassed porch . . . Another party for this group was the swimming and luncheon party given by MARTHA GRANT Wednesday at Bayou DeSiard country club.

One of the cleverest parties of the season was the Western supper which honored BECKY HUENEFELD and KATHLEEN WITTY for their fourteenth birthdays last Friday. Invitations were on brown paper, with tiny strips of wood appliqued to form a corral gate. Lettering invited recipients to gather at the "B-K Corral" for supper. The party was held at the Witty home on Indian Mound drive. Large cutout letters "B" and "K" hung over the garage entrance. In the carport, which was decorated as an old time saloon, were tables covered with red and white checked cloths and centered with pottery mugs filled with fresh flowers.

A larger-than-life cutout of a cowboy stood at one side. "WANTED" posters covered the walls, with various guests depicted. Entertainment was provided by singers MARIANNE SALISBURY, HUGHES ABELL, and MARTHA REA. Hot dog supper was served to about fifty guests.

Celebrating her becoming a "lady of leisure," GISH HARVEY was honored last Friday at a small party hosted by LOIS BERNSTEIN and TRUDY ARON. Gish, who is quitting work, was welcomed into the ranks of "afternoon bridge players." Gay invitations with an original verse were mailed earlier to bridge friends, inviting them to drop by the Aron residence after the Friday afternoon duplicate game. Daylilies and summer foliage were used, echoing the green and gold house decorations in the Aron home.

Skin specialist shows how to rinse away blackheads

"Thrilled and delighted," says Miss Jeanne Rains (left) after demonstration. "I saw blackheads rinsed away, acne complexions improved after only a single treatment in thousands of women and teenagers," says Ina Lee (center). "It's true! I can't believe it! Where did the blackheads all go?" exclaimed Miss Shirley Stremus (right).

Reveals Valuable COMPLEXION SECRET

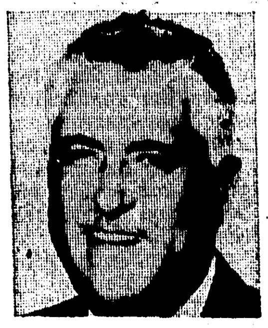

RICHARD ESTRIN
of Queen Helene

"Now no women need despair of getting rid of ugly blackheads, whiteheads, and pimply skin eruptions that mar an otherwise clear and lovely complexion. For here is a wonderfully simple treatment that gives dramatic proof of what it will do the very first time you use it. "In thousands of beauty salons across the country thousands of women have paid from $3 to $10 for single Queen Helene Treatments. However, I have arranged to bring you the very same treatment at a cost of less than 10c each . . . when you give them to yourself at home." We guarantee you will be delighted with results. If you are not your money will be cheerfully refunded.

Fast, Easy Treatment now available for home use

By Ina Lee

NEW YORK, N. Y.—I was one of an audience of truly surprised men, women and teenagers yesterday when a leading New York skin specialist demonstrated a new rapid way of removing blackheads, reduce enlarged pores, dry up whiteheads and pimply skin eruptions. Each demonstration took only 15 minutes — and results were amazing! Blackheads actually rinsed away. Many could be seen on cleansing tissues that finished each treatment.

But this wasn't all. The treatment also made rough muddy complexions look cleaner, clearer, smoother.

Here's what I saw . . .

Five women and two men were given three products and told how to use them. The specialist did nothing but direct them!

First, they cleansed their faces thoroughly. Not with any cream that takes off only surfact dirt, but a scientific laboratory-developed pore cleanser that softens and loosens grime that has been cemented into pores for weeks, called Queen Helene's Whipped Cleansing Cream. On application it liquefies, floating out much of the pore "filler" with rapid emollient action.

I was amused at the amazement of one woman as she tissued off the cream. The tissue was literally gray with dirt—she confided to me she had washed her face before the demonstration!

I'm convinced any woman who sees the dirt this cream floats out of her skin will understand the importance of using a cleanser that really works.

Suction Action

Step 2 of this specialist's treatment was an application of Queen Helene's Medicated Masque Cream. They simply smoothed it on, applying it generously on "trouble spots." (around the nose and mouth.)

Any woman will enjoy this part of the treatment! Within 2 or 3 minutes your skin begins to feel a marvelous stimulation, as if being "massaged" by the action of the medicated ingredients in the masque. Next your face feels alternately "hot" and "cold"—followed by a delightful sensation of utter relaxation. Then your skin feels tighter, tighter, and tighter!

It was explained this way

A special absorbing agent called Argilla dries and turns the cream into a plastic-like masque. As it firms and hardens, is suction action draws out waste matter in the pores. This, he informed us, was the most important part of the treatment.

After about 10 minutes the masques were rinsed away with water. The hardened cream dissolves so easily you can even wipe it off witn a wet tissue. You'll be amazed at the blackheads and other "filler" that comes off on the tissue!

Pore sponging and closing

The third step is a quick application of Queen Helene's Penetrating Astringent. This is a special antiseptic astringent that tightens pore openings and leaves an invisible film which helps to protect your skin for hours against dirt and reinfection.

What will happen when you use this 3-step treatment?

Even after a single treatment, you are bound to see a marked improvement in your complexion. You'll find it hard to believe your eyes. Some blackheads and whiteheads should be gone — completely or partially — other softened ready to be drawn out in another treatment or two. You'll see that many prominent pores appear smaller — your skin looks smoother — feels fresher, more alive!

After one treatment taking less than 15 minutes, you can expect results that normally you would not dare hope for even after many weeks . . . but don't expect everything at once! Damage done by years of neglect and improper care can't be undone in a day. But — with 3 or 4 treatments a week, you may confidently look forward to startling complexion improvements within 30 days. Then one treatment a week — or every second week — will probably be all your skin will need to be kept beautiful, healthy-looking.

TRY TISSUE TEST! First wash face thoroughly, then apply treatment: tissue off . . . Now you can see . . . tiny specks of black on your tissue that were once ugly blackheads and imbedded pore dirt.

1. First apply *Queen Helene Whipped Cleansing Cream.* This liquefies instantly on your skin and softens pore-caked dirt with its rapid emollient action. You tissue off all but a thin film which prepares your face for the masque.
2. Now smooth on the *Queen Helene Medicated Masque.* As the absorbing agent, *Argilla,* in this plastic-like cream makes it harden into a masque, its powerful drawing action gently pulls out blackheads and other pore impurities.
3. After about 8 or 10 minutes, rinse off the masque with lukewarm water. It dissolves in seconds. Then apply *Queen Helene Mint Julep Astringent* — a special penetrating antiseptic that helps close emptied pores, tones up your complexion, and gives protection against dirt and bacteria for hours.

Try this skin treatment in your own home wthout risking a penny

Clinical demonstrations were so startling, we know the results will delight you. This is why we invite you to try Queen Helene's 3-Way Skin and Beauty Treatment without risk. Developed by a leading New York Skin Specialist for home use, it will not only enable you to rinse away troublesome blackheads, but will help smooth and beautify your complexion so that you will see the difference — or it won't cost you a cent! All you need do is return what you haven't used; your purchase price will be refunded. It's as simple as that. You have complexion loveliness to gain — and nothing to lose! No matter what your skin may be like now — if it is anything less than perfect — Queen Helene promises you results you can see in your first 15-minute treatment and dramatic improvements within 14 days or it costs you nothing.

But act now! While you are determined to help yourself, send in the coupon!

READ WHAT THE BEAUTY EDITORS SAY

"A royal blessing for those who've been bothered and blighted by blackheads." —Ruth Mugglebee, Woman Editor BOSTON DAILY RECORD

"When a skin specialist is responsible for a cosmetic line from his private formulas you have something." —Antoinette Donnelly, NEW YORK DAILY NEWS

"Effective way to banish blackheads . . . If stubborn blackheads bother you, you'll be thrilled in using a brand-new treatment which does wonders toward clearing a disturbed complexion." —BOSTON DAILY GLOBE

"Thanks to a doctor's remarkable discovery comes a scientific three-way skin and beauty treatment that takes only 10 minutes but produces startling results." —HARPER'S BAZAAR

Penneys
ALWAYS FIRST QUALITY

See Blackheads Go in 15 Minutes - Or No Cost!

they just rinse away!

1. APPLY QUEEN HELENE WHIPPED CLEANSING CREAM. It liquefies instantly on skin and floats out dirt with emollient action. Wipe off with cleansing tissue.
2. APPLY QUEEN HELENE MEDICATED MASQUE. As masque tightens and hardens, feel drawing action of special absorbing agent start to draw out blackheads and other pore impurities.
3. RINSE OFF. In about 10 minutes, rinse off. The masque dissolves in seconds. You'll see blackheads and other impurities come off on the cleansing tissue.
4. FINISH WITH QUEEN HELENE PENETRATING ASTRINGENT. This special formula astringent helps close "emptied" pores, tones up complexion, makes skin feel vibrantly fresh and alive.

all these items **3.98** (Enough for 42 Treatments)

Economical size **5.95**

RESULTS ARE GUARANTEED

Examine your face before and after treatment. You should see a startling difference. Some of the blackheads should be gone and others loosened for removal by future treatments. These results are guaranteed *or your money will be refunded.*

J. C. PENNEY CO. 325-0683
.5 Louisville
Monroe, La.

Please send me my complete Queen Helene 3-Way Skin Treatment, including: 1. Laboratory Developed Cleansing Cream. 2. Medicated Masque Cream. 3. Astringent.
Include 30c for handling and postage
Please add 2% sales tax.

□ 3.98 size Enought for 42 home treatments at less than 10¢ a treatment.
□ 5.95 economical professional size Enough for 86 home treatments for one person—enough for 43 home treatments for 2 persons at less than 7¢ a treatment. (You save $2.01).

NAME________
ADDRESS________
CITY________ ZONE____ STATE____
Charge □ Check Enclosed □ C.O.D. □

Brenda Gresham, Fiance Set Date For Late August Wedding

Mr. and Mrs. Audrey Lee Gresham, 1117 North 6th, Monroe, announce the engagement and approaching marriage of their daughter, Brenda Carol Gresham to Shelby Lavere Watson. He is the son of Mr. and Mrs. C. D. Watson of Tallulah.

The wedding is planned for August 27 at 4 p.m. in the First Baptist Church of Monroe. Dr. James T. Horton will perform the ceremony.

Attending the bride will be Mrs. Virgil Watson as matron of honor and Miss Shirley Watson, bridesmaid. Virgil Watson will serve as best man and chosen as ushers are Joseph D. Warner, Johnny Theo Watson, J. C. Watson and Arthur Mooney.

Miss Gresham is the granddaughter of Mr. and Mrs. E. C. Cobb of Monroe and Mr. and Mrs. L. C. Gresham Sr., of Marion. A graduate of Neville high school, she attended Northeast Louisiana State College and is now attending Louisiana Business College.

A graduate of Tallulah high school, Mr. Watson is presently attending Northeast.

PRETTY TOO

Canned drained sweet cherries are good added to a molded salad made with any red-color flavored gelatin.

MISS BRENDA CAROL GRESHAM

MISS MARY CONSTANCE GREEN

Constance Green, Fiance Calendar July 16 Wedding

Mr. and Mrs. Ben Green Sr., Ferriday, announce the engagement and approaching marriage of their daughter, Mary Constance to William Anthony McDonough, son of Mrs. Patrick McDonough Jr., and the late Mr. McDonough of Vidalia.

The wedding will take place at 10 a.m. July 16 in St. Patrick's church in Ferriday.

Miss Green is the granddaughter of the late Mr. and Mrs. William Joseph Lowe of Monroe and the late Dr. and Mrs. Ben Harding Green of Warren, Arkansas. She was graduated from Northeast Louisiana State College and will teach this fall in Natchez Adams County School system. Her sorority is Phi Mu.

The prospective bridegroom is descended from the late Mr. and Mrs. O. C. Lowery of Union Parish and Mrs. Patrick McDonough Sr., and the late Mr McDonough of Whistler, Alabama.

Mr. McDonough was graduated from Northeast Louisiana State College and has recently returned from a tour of duty with the U. S. Army. He is presently associated with an insurance firm in Natchez.

Haddad Discount Shoe Repair
LADIES HEEL LIFT 77c
701 N. 4th, Monroe • 200 Cypress, W.M.

TAKE NOTICE

LOOK!

?

(NO PICTURE)

In this case we felt a picture would not tell the story about our EXCITING NEWS.

NEW suede plastic tops. Fresh and unusual shipment just received. NOW you can have beauty, durability and easy up-keep when you purchase any of these "made for hard use" tables. Had we put a picture above, you might have felt these were just ordinary tables. You simply must come and touch these tops; feel the smooth suede finish and compare them to other shiny tables you have seen.

- 42" Round, Heavy Pedestal Table .... only $54.50
- 48" Harvest Table, Piano Hinges .... only 54.50
- 42" Rect. Table, Two 10" Leaves .... only 69.50
- 60" Harvest Table, Piano Hinges .... only 69.50
- 36" Rect. Table, One 12" Leaf .... only 54.50
- C/T Table $34.50 • End Table $34.50
- Commode 49.50
- Windsor, Duxbury, High Back and Captain's Chairs .... from $15.50 to $26.50

Drunckelmans
COLONIAL MANOR
Forsythe Shopping Center Monroe, Louisiana

"Where the Charm of Yesterday is the Style of Today"

PHONE 387-1845 PLENTY PARKING

Penneys

the "suit" returns

to the fashion scene. Feminine floral print in softly muted shades of brown, berry or green . . . all on beige. Easy-care cotton fashion at your nearest Penney's. Sizes 5 thru 13.

10.98

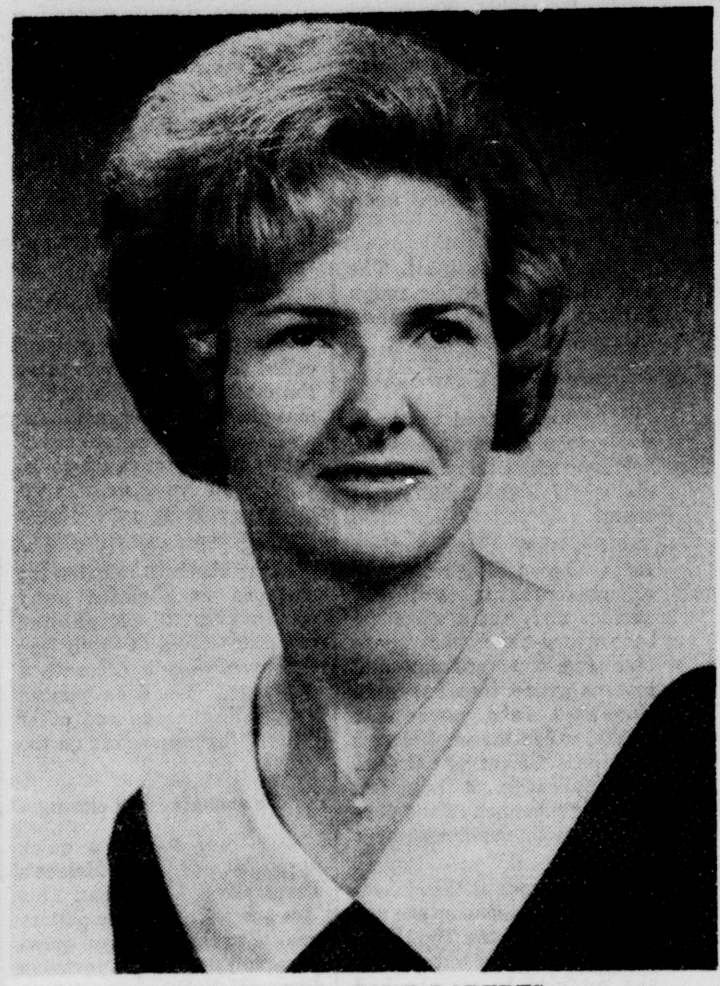

MISS GLENDA FAYE ROBERTS

Wedding Plans Revealed For Glenda Roberts, Fiance

Mr. and Mrs. Alfred L. Roberts, 109 Rex Street, West Monroe, announce the engagement of their daughter, Glenda Faye Roberts to Francis Earl Donald, 112 Zephur, West Monroe. He is the son of Mr. and Mrs. Floyd L. Donald of Rayville.

The wedding is calendared for August 13 at 7:30 p.m. in Brownville Methodist Church of West Monroe. Officiating will be Rev. Isaac Patton.

Miss Roberts has chosen her cousin, Miss Shirley Works as maid of honor and Mrs. Dosha Bennett, matron of honor. Bridesmaids will be Miss Linda Donald, sister of the future groom; Miss Charlotte Moffett, Miss Sandra Lutrick, Mrs. Rae Lynn Smith, and serving as flower girls will be Pat Rawls and Donna Gail Robertson, cousins of the bride - to - be.

Jerry Donald will attend his brother as best man and named as ushers are Eddie Smith, Don Antley, Herb Wilson, Joe Bradford and Harold Roberts, brother of the bride - elect.

The bride - elect was graduated from Istrouma high school in Baton Rouge and attended Northeast Louisiana State College. She is the granddaughter of Mrs. Alice Griggs and the late Arthur B. Branch and the late Mr. and Mrs. W. T. Roberts.

Grandparents of the prospective bridegroom are Mr. and Mrs. F. T. Donald and J. E. Johnston. Mr. Donald finished Holly Ridge high school and graduated from Northeast Louisiana State College. He is presently employed at a Monroe bank.

Decorate With Adhesive Plastic

Thrifty homemakers will welcome new self-adhesive decorator plastics that peel away so cleanly that their protective backing can be used, as well as the front, to provide washable surfaces wherever they are applied. There are 65 designs and color choices — all with a finely ribbed plastic backing that makes a dainty kitchen shelves.

- art supplies
- picture framing
- gourmet ware
- gifts
- paintings

sa
accent arts
1806 n. 3rd
monroe, la.
387-0179

OPEN 9 AM 'til 5:00 PM DAILY

August Wedding Planned By Illinois Girl, William John

Announcement is made today of the engagement of Miss Dorothy Bell of Memphis, Tennessee, daughter of Mrs. Charles Edwin Bell Sr., Bloomington, Ill., and the late Dr. Bell, to William Gray John, 407 College Ave., Monroe. He is the son of Mr. and Mrs. Raymond Gray John, 1921 Richard Drive, Monroe.

August 27 is the date chosen by the couple for their wedding which will be solemnized at 3:30 p.m. in St. Matthew's Episcopal Church in Bloomington. Officiating will be the Very Rev. F. H. O. Bowman.

The bride-elect has chosen her sister, Miss Virginia Bell of Chicago, Ill., as her maid of honor and only attendant, Raymond Howard John of Monroe, will serve his brother as best man and chosen as ushers are Thomas Rabourn Bell, Bloomington, brother of the bride-elect and Stanley L. Shinall, Champaign, Ill., her cousin.

Miss Bell is the granddaughter of Mrs. William Lee Rabourn of Bloomington and the late Mr. Rabourn and of the late Dr. and Mrs. Raymond Albert Bell, Tomah, Wisc. She received her B. S. in nursing from the University of Illinois College of Nursing, Chicago, Ill., and her masters in nursing from Emory University at Atlanta, Ga. Miss Bell is presently employed as instructor at University of Tennessee College of Nursing in Memphis, Tenn.

Grandparents of the prospective bridegreeom are Mrs. Rufus Keener Howard and the late Mr. Howard of Lake Providence and Mr. and Mrs. Mike John Sr., of Monroe. He is a student at Northeast Louisiana State College in Monroe.

Cotton Swimwear, Cover-Ups Appear In Demure Mood

Little cotton bikinis, waist huggers and swimsuits with provocative cut - outs are summer favorites for '66, reports the N·tional Cotton Council.

Despite the maximum exposure, the mood is demure rather than seductive. Little girl laces and ruffles adorn the most revealing designs.

For the more serious athletes, surfer suits with their traditional shoetie lacings, little boy shorts and back pockets are very much in the swim.

Close-fitting drawstring shorts with ruffled hems, nicknamed "jams" or '"jellies", are the newsiest, particularly when executed in a Tahitian - inspired, floral printed cotton. Recently added to our '"something new every day" vocabulary, "jams" are a perfect bikini concealer.

Beach coverups range from short shifts to long patio gowns from '"jams" to jumpsuits, in fabrics that run the gamut from the most romantic cotton violes to the sportiest terries.

HERE'S A DEVIL OF A DEAL!

Only Larry Robinson Makes an Offer Like This: A Toned, Hand Oiled, Tinted Portrait-Coloring Cheeks, Lips and Eyes

A TRULY BEAUTIFUL 11 x 14 SEPIA TINT PORTRAIT 98¢

A Regular $19.85 Value
A TERRIFIC BARGAIN!

- No Strings Attached
- No Charge for Drapes
- No Extra Charge For Full Lengths of Children Under 6 Years.
- Only One Special of Any Kind Per Person of Family Each 6 Months Unless Additional Photos Ordered.
- Minors Must Be Accompanied By Parents.

OFFER GOOD THRU JULY 6

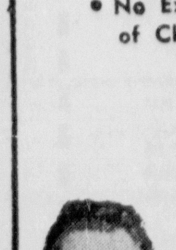

FOUNDER
1906-1956

Larry Robinson
"YOUR PHOTOGRAPHER"

THIS AD IS WORTH MONEY • BRING THIS AD!!!

FAMOUS BRAND shoes
326 DeSIARD
PHONE 325-7401

HISTORY BREAKING
CLEARANCE SALE
After the 4th of July Savings NOW!
THOUSANDS OF PAIRS . . . WOMENS FINE SHOES
ALL FROM REGULAR STOCK
Purchase 1 pair at regular price and receive a pair

FREE!

Bring a friend or neighbor . . . share the savings

reg. $6.97 to $24.97

Hi Heels, Mid Heels, Stack Heels, Flats & Casuals

Entire Stock Not Included
Colors to Choose

- Orange
- Red
- Brown
- Black
- Yellow
- Celery
- Navy
- Raspberry
- Platinum
- Pink
- Green
- White

ALL SALES FINAL

CHOOSE FROM
- Patents
- Kids
- Silks
- Calfs
- Corfams
- Combinations

Matching Handbags Reduced Accordingly

HOME OWNED—HOME OPERATED

Brenda Gresham, Fiance Set Date For Late August Wedding

Mr. and Mrs. Audrey Lee Gresham, 1117 North 6th, Monroe, announce the engagement and approaching marriage of their daughter, Brenda Carol Gresham to Shelby Lavere Watson. He is the son of Mr. and Mrs. C. D. Watson of Tallulah.

The wedding is planned for August 27 at 4 p.m. in the First Baptist Church of Monroe. Dr. James T. Horton will perform the ceremony.

Attending the bride will be Mrs. Virgil Watson as matron of honor and Miss Shirley Watson, bridesmaid. Virgil Watson will serve as best man and chosen as ushers are Joseph D. Warner, Johnny Theo Watson, J. C. Watson and Arthur Mooney.

Miss Gresham is the granddaughter of Mr. and Mrs. E. C. Cobb of Monroe and Mr. and Mrs. L. C. Gresham Sr., of Marion. A graduate of Neville high school, she attended Northeast Louisiana State College and is now attending Louisiana Business College.

A graduate of Tallulah high school, Mr. Watson is presently attending Northeast.

PRETTY TOO

Canned drained sweet cherries are good added to a molded salad made with any red-color flavored gelatin.

MISS BRENDA CAROL GRESHAM

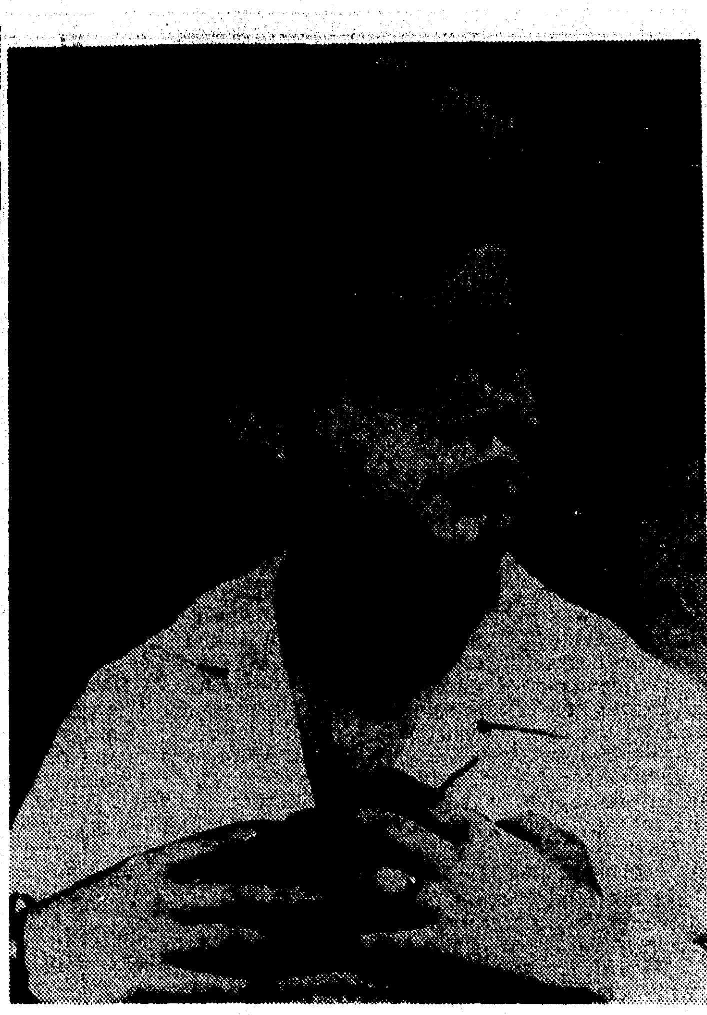

MISS MARY CONSTANCE GREEN

Constance Green, Fiance Calendar July 16 Wedding

Mr. and Mrs. Ben Green Sr., Ferriday, announce the engagement and approaching marriage of their daughter, Mary Constance to William Anthony McDonough, son of Mrs. Patrick McDonough Jr., and the late Mr. McDonough of Vidalia.

The wedding will take place at 10 a.m. July 16 in St. Patrick's church in Ferriday.

Miss Green is the granddaughter of the late Mr. and Mrs. William Joseph Lowe of Monroe and the late Dr. and Mrs. Ben Harding Green of Warren, Arkansas. She was graduated from Northeast Louisiana State College and will teach this fall in Natchez Adams County School system. Her sorority is Phi Mu.

The prospective bridegroom is descended from the late Mr. and Mrs. O. C. Lowery of Union Parish and Mrs. Patrick McDonough Sr., and the late Mr. McDonough of Whistler, Alabama.

Mr. McDonough was graduated from Northeast Louisiana State College and has recently returned from a tour of duty with the U. S. Army. He is presently associated with an insurance firm in Natchez.

Haddad Discount Shoe Repair
LADIES HEEL LIFT 77c
701 N. 4th, Monroe • 200 Cypress, W.M.

TAKE NOTICE
LOOK!
?
(NO PICTURE)
In this case we felt a picture would not tell the story about our EXCITING NEWS.
NEW suede plastic tops. Fresh and unusual shipment just received. NOW you can have beauty, durability and easy up-keep when you purchase any of these "made for hard use" tables. Had we put a picture above, you might have felt these were just ordinary tables. You simply must come and touch these tops; feel the smooth suede finish and compare them to other shiny tables you have seen.
• 42" Round, Heavy Pedestal Table........only $54.50
• 48" Harvest Table, Piano Hinges........only 54.50
• 42" Rect. Table, Two 10" Leaves........only 69.50
• 60" Harvest Table, Piano Hinges........ only 69.50
• 36" Rect. Table, One 12" Leaf .... only 54.50
• C/T Table $34.50 • End Table $34.50
• Commode 49.50
• Windsor, Duxbury, High Back and Captain's Chairs .... from $15.50 to $26.50
Drunckelmans
COLONIAL MANOR
Forsythe Shopping Center Monroe Louisiana
"Where the Charm of Yesterday Is the Style of Today"
PHONE 387-1845 PLENTY PARKING

Penneys

the "suit" returns
to the fashion scene. Feminine floral print in softly muted shades of brown, berry or green . . . all on beige. Easy-care cotton fashion at your nearest Penney's. Sizes 5 thru 13.
10.98

MISS GLENDA FAYE ROBERTS

Wedding Plans Revealed For Glenda Roberts, Fiance

Mr. and Mrs. Alfred L. Roberts, 109 Rex Street, West Monroe, announce the engagement of their daughter, Glenda Faye Roberts to Francis Earl Donald, 112 Zephur, West Monroe. He is the son of Mr. and Mrs. Floyd L. Donald of Rayville.

The wedding is calendared for August 13 at 7:30 p.m. in Brownville Methodist Church of West Monroe. Officiating will be Rev. Isaac Patton.

Miss Roberts has chosen her cousin, Miss Shirley Works as maid of honor and Mrs. Dosha Bennett, matron of honor. Bridesmaids will be Miss Linda Donald, sister of the future groom; Miss Charlotte Moffett, Miss Sandra Lutrick, Mrs. Rae Lynn Smith, and serving as flower girls will be Pat Rawls and Donna Gail Robertson, cousins of the bride - to - be.

Jerry Donald will attend his brother as best man and named as ushers are Eddie Smith, Don Antley, Herb Wilson, Joe Bradford and Harold Roberts, brother of the bride - elect.

The bride - elect was graduated from Istrouma high school in Baton Rouge and attended Northeast Louisiana State College. She is the granddaughter of Mrs. Alice Griggs and the late Arthur B. Branch and the late Mr. and Mrs. W. T. Roberts.

Grandparents of the prospective bridegroom are Mr. and Mrs. F. T. Donald and J. E. Johnston. Mr. Donald finished Holly Ridge high school and graduated from Northeast Louisiana State College. He is presently employed at a Monroe bank.

Decorate With Adhesive Plastic

Thrifty homemakers will welcome new self-adhesive decorator plastics that peel away so cleanly that their protective backing can be used, as well as the front, to provide washable surfaces wherever they are applied. There are 65 designs and color choices — all with a finely ribbed plastic backing that makes a dainty kitchen shelves.

• art supplies
• picture framing
• gourmet ware
• gifts
• paintings
aa
accent arts
1806 n. 3rd
monroe, la.
387-0179
OPEN 9 AM 'til 5:00 PM DAILY

August Wedding Planned By Illinois Girl, William John

Announcement is made today of the engagement of Miss Dorothy Bell of Memphis, Tennessee, daughter of Mrs. Charles Edwin Bell Sr., Bloomington, Ill., and the late Dr. Bell, to William Gray John, 407 College Ave., Monroe. He is the son of Mr. and Mrs. Raymond Gray John, 1921 Richard Drive, Monroe.

August 27 is the date chosen by the couple for their wedding which will be solemnized at 3:30 p.m. in St. Matthew's Episcopal Church in Bloomington. Officiating will be the Very Rev. F. H. O. Bowman.

The bride-elect has chosen her sister, Miss Virginia Bell of Chicago, Ill., as her maid of honor and only attendant, Raymond Howard John of Monroe, will serve his brother as best man and chosen as ushers are Thomas Rabourn Bell, Bloomington, brother of the bride-elect and Stanley L. Shinall, Champaign, Ill., her cousin.

Miss Bell is the granddaughter of Mrs. William Lee Rabourn of Bloomington and the late Mr. Rabourn and of the late Dr. and Mrs. Raymond Albert Bell, Tomah, Wisc. She received her B. S. in nursing from the University of Illinois College of Nursing, Chicago, Ill., and her masters in nursing from Emory University at Atlanta, Ga. Miss Bell is presently employed as instructor at University of Tennessee College of Nursing in Memphis, Tenn.

Grandparents of the prospective bridegreeom are Mrs. Rufus Keener Howard and the late Mr. Howard of Lake Providence and Mr. and Mrs. Mike John Sr., of Monroe. He is a student at Northeast Louisiana State College in Monroe.

Cotton Swimwear, Cover-Ups Appear In Demure Mood

Little cotton bikinis, waist huggers and swimsuits with provocative cut - outs are summer favorites for '66, reports the National Cotton Council.

Despite the maximum exposure, the mood is demure rather than seductive. Little girl laces and ruffles adorn the most revealing designs.

For the more serious athletes, surfer suits with their traditional shoetie lacings, little boy shorts and back pockets are very much in the swim.

Close-fitting drawstring shorts with ruffled hems, nicknamed "jams" or "jellies", are the newsiest, particularly when executed in a Tahitian - inspired, floral printed cotton. Recently added to our "something new every day" vocabulary, "jams" are a perfect bikini concealer.

Beach coverups range from short shifts to long patio gowns from "jams" to jumpsuits, in fabrics that run the gamut from the most romantic cotton violes to the sportiest terries.

HERE'S A DEVIL OF A DEAL!
Only Larry Robinson Makes an Offer Like This. A Toned, Hand Oiled, Tinted Portrait-Coloring Cheeks, Lips and Eyes

A TRULY BEAUTIFUL 11 x 14 SEPIA TINT PORTRAIT 98¢
A Regular $19.85 Value
A TERRIFIC BARGAIN!
• No Strings Attached
• No Charge for Drapes
• No Extra Charge For Full Lengths of Children Under 6 Years.
• Only One Special of Any Kind Per Person of Family Each 6 Months Unless Additional Photos Ordered.
• Minors Must Be Accompanied By Parents.
OFFER GOOD THRU JULY 6

FOUNDER 1906-1956
Larry Robinson
"YOUR PHOTOGRAPHER"
THIS AD IS WORTH MONEY · BRING THIS AD!!!

FAMOUS BRAND shoes
326 DeSIARD
PHONE 325-7401
HISTORY BREAKING
CLEARANCE SALE
After the 4th of July Savings NOW!
THOUSANDS OF PAIRS . . . WOMENS FINE SHOES
ALL FROM REGULAR STOCK
Purchase 1 pair at regular price and receive a pair
FREE!
Bring a friend or neighbor . . . share the savings
reg. $6.97 to $24.97
Hi Heels, Mid Heels, Stack Heels, Flats & Casuals
Entire Stock Not Included
Colors to Choose
• Orange • Red • Brown • Black
• Yellow • Celery • Navy • Raspberry
• Platinum • Pink • Green • White
ALL SALES FINAL
CHOOSE FROM
• Patents • Kids • Silks
• Calfs • Corfams • Combinations
Matching Handbags Reduced Accordingly
HOME OWNED—HOME OPERATED

MRS. HENRY LOUIS LOWENTRITT

New Orleans Girl Bride Of H.L. Lowentritt

Miss Jane Louise Kohlmeyer, daughter of Mr. and Mrs. Hugh Bernard Kohlmeyer of New Orleans became the bride of Henry Louis Lowentritt, son of Mr. and Mrs. Leo Lowentritt of Winnsboro, on Sunday, June 12. The marriage was performed at Temple Sinai in New Orleans with the Rev. Dr. Julian B. Feibelman officiating.

Three tiered epergnes holding white blossoms, and branched candelabra with lighted tapers entwined with greenery formed a setting at the altar against a background of greenery for the exchange of vows.

Given in marriage by her father the bride wore a gown of ivory hued peau de soie, with an empire bodice of lace, studded with seed pearls. Medallions of lace embellished the slim skirt and cathedral train. Her fingertip veil of illusion was held in place by a coronet of seed pearls. She carried a cascade bouquet of white roses, stephanotis and ivy.

Mrs. Bernard Kaplan of Alexandria, served as matron of honor and Miss Joe Ellen Kohlmeyer, sister of the bride, was maid of honor. Bridesmaids were Mrs. Leo L. Lowentritt Jr., Miss Laura Frances Penick, Miss Diane Thompson Smythe of New Orleans and junior bridesmaid was Miss Elizabeth Battlestin, New Orleans. Flower girls were Rachel Kaplan and Deborah Beth Kaplan.

Their full length gowns of yellow chiffon over matching peau de soie, were designed with empire bodices and highlighted by floating trains of chiffon. They wore matching headbands and carried bouquets of calla lilies and greenery.

Dr. Leo L. Lowentritt Jr. of New Orleans and Winnsboro, attended his brother as best man. Groomsmen included Phillips Lowentritt of Monroe and Winnsboro; William Wohl, Leon Rittenberg and Sidney Blumenthal Steiner. Ushers were Louis Levy Lowentritt Jr. and Thomas Boles Landis of Winnsboro; Rodney Fry Davis, George Walter Loewenbaum and Carlie Kahn. Meyer Kaplan, Alexandria, acted as ring bearer.

Following the ceremony the bride's parents entertained at a reception at Lakewood Country Club, where garlands of greenery adorned the stairway and balcony and topiary trees and clusters of white flowers were placed about the reception area.

Mrs. Kohlmeyer received her guests wearing a salmon chiffon gown fashioned with fitted bodice, embroidered with crystal and gold beading Mrs. Lowentritt, mother of the groom, chose for the occasion, a full length gown of petal pink chiffon over crepe with fitted beaded bodice and short sleeves and slim skirt. Their corsages were of cymbidium orchids.

When the couple left on a wedding trip to California the bride was wearing a yellow linen shift with black and white linen coat, black accessories and a white orchid corsage. They will establish a home at 632 Broadway in New Orleans.

On the evening preceding the wedding the groom's parents entertained at a rehearsal dinner at the Downtowner Motel in New Orleans for members of the bridal party and close relatives. The Leo Lowentritts were also hosts for a buffet brunch for out of town guests who were in New Orleans for the wedding, on Sunday morning at the Fountainbleau.

PLANNED FOR JULY 16 is the wedding of Miss Gloria Jean Florence and James Bennitte Murphy, whose forthcoming marriage is announced by her parents, Mr. and Mrs. Gaines Florence of Bastrop. He is the son of Mrs. Oran Green Murphy, Bastrop and the late Mr. Murphy. The wedding will take place at 7:30 p.m. in West Side Baptist Church at Bastrop with Rev. Johnny L. Sanders officiating.

MRS. JOHN LEROUX

Gale Carver, John Leroux Exchange Vows

A white satin prie dieu beneath an arch of greenery flanked by white tapers in wrought iron candelabra and massive arrangements of white gladioli and greenery formed a setting in Rowland Road Missionary Baptist Church for the wedding of Miss Verna Gale Carver and John Leroux, both of this city.

The bride is the daughter of Mr. and Mrs. Vernon Dale Carver, 412 McCain Drive, Monroe and Mr. Leroux is the son of Mrs. Therese Baraquin of Urcel, France and the late Octave Rene Leroux.

Rev. Cloy Chapman performed the double ring ceremony on Saturday, June 11 at 7:30 p.m. Appropriate music was presented by Miss Becky Wood, organist and Don Bell, cousin of the bride, soloist.

Mr. Carver gave his daughter in marriage. Her full length gown of white peau de soie featured double scalloped Chantilly lace creating an empire design. Wide scalloped bands of the lace enhanced the A-line skirt and bordered the elbow sleeves and were repeated at the hemline and to edge the chapel train. Each point of the lace was highlighted by drop pearls. Her veil of illusion fell from a headpiece of tulle orange blossoms and drop pearls and she carried a bouquet of white carnations, entwined with white ribbons and pearls.

Mrs. Allan Johnson who attended her sister as matron of honor, wore a floor length gown of apricot peau de soie designed with sleeveless empire bodice. An illusion veil attached to a headpiece of apricot tulle flowers, matching shoes and short white gloves completed her attire. She carried a bouquet of apricot carnations. Mrs. William C. Blackwell, bridesmaid, was dressed identically to the matron of honor in a lighter shade of apricot.

Serving as best man was Rev. William Self of Holly Ridge and groomsman was William C. Blackwell, Bastrop, cousin of the bride. Ushers, who also served as candlelighters were Allan Johnson and D. W. Nugent, cousin of the bride.

For the occasion Mrs. Carver wore a beige lace dress with matching accessories and a corsage of apricot carnations. Mrs. Bert Snyder of Jamestown, Ohio, sister of the bridegroom, wore a pink brocade ensemble with matching accessories and a white carnation corsage.

A reception followed in the church parsonage which was decorated in the bride's chosen colors of white and apricot. Central decor for the lace - covered bride's table was an arrangement of white gladioli, apricot carnations and fern.

Presiding at the punch bowl were Miss Kay White, cousin of the bride and Mrs. Garland Colvin. Mrs. Larry Don Rose, Little Rock, Ark., cousin of the bride and Mrs. Wayne McConnell, served the tiered wedding cake. Mrs. Hayden Pierson presided at the guest book table which was ornamented by a memory candle in a base of apricot net and flowers. Assisting with courtesies were Mrs. Bert Paul, Mrs. Raymond Kinney, Mrs. Jacob Lowery, Mrs. Lester Singleton, aunt of the bride.

After a short wedding trip the couple is at home at 1904 Filhiol, Monroe. For travel the bride wore a tangerine linen suit with accessories to match and a white carnation corsage. The bride graduated from Ouachita Parish high school and is employed locally. Mr. Leroux graduated from Urcel School, Urcel, France and College Technique de Laon, Laon, France and is presently employed as a draftsman by a local firm.

MR. AND MRS. DAVID BERNARD GREER

Evelyn Allen Is Bride Of David Greer

White tapers in spiral and branched candelabra alternated by baskets of white pompons and gladioli formed a setting in First Baptist Church of Delhi for the wedding of Miss Evelyn Allen, daughter of Mr. and Mrs. James E. Allen of Delhi to David Bernard Greer, son of Mr. and Mrs. Clyde L. Greer of Monroe.

Rev. Connie E. Ward performed the double ring ceremony at 6 p.m. on June 11. Following an organ prelude by Jim Robinson, vocal selections were rendered by Miss Andre Robinson.

Escorted by her father who gave her in marriage the bride wore an empire sheath gown of crystal peau, with bodice and sleeves of lace. A band of lace also bordered the hemline. A coat-train of organza was attached at the shoulders by self fabric bows. Her illusion veil was held in place by an organza rosette cluster. She carried a cascade bouquet of yellow roses centered with a white orchid.

Wearing sleeveless A-line gowns of yellow crepe with floating back pancls of yellow chiffon were the bride's attendants, Miss Donna Damron of Monroe, who served as maid of honor and Mrs. Arthur Griffith, West Monroe, matron of honor. They wore yellow shoes and gloves and carried bouquets comprised of long green velvet stems with leaves of the dress fabric, combined with tangerine glamellias.

Candlelighters were Miss Sandy Baham, Monroe and Miss Penny Stone, West Monroe, who wore sleeveless sheath dresses of white lace over yellow and white floral wrist corsages.

Arthur Griffith of West Monroe attended Mr. Greer as best man, and groomsmen-ushers were Elmer Allen and James Allen, brothers of the bride.

The bride's mother was wearing a mist green crepe dress with bodice of lace and a corsage of yellow cymbidium orchids. Mrs. Greer, mother of the groom, chose a turquoise model with corsage of yellow cymbidium orchids.

A reception followed in the recreation hall of the church where Miss Frances Yeldell presided at the guest book at a table adorned with a memory candle. Baskets of gladioli formed a background for the bride's table which was covered with a white cutwork cloth over yellow and centered with white tapers in branched candelabra, based with the bouquets of the attendants.

Miss Holly Bayne served the tiered wedding cake and Miss Mary Ann Neal presided at the punch bowl.

Upon return from a wedding trip the couple is at home in West Monroe. For going away the bride wore a yellow lace dress and jacket with white accessories and the orchid from her bouquet. Mrs. Greer graduated from Delhi high school and graduated in May from Northeast Louisiana State College. Mr. Greer graduated from Byrd high school in Shreveport and is employed in West Monroe.

ANNOUNCEMENT is made by Mrs. Mary L. Hodge, 3703 Lionel Street, of the forthcoming marriage of her daughter, Miss Anne Frances Hodge to James H. Smith Jr., son of Mrs. James H. Smith, 214 Ouachita Ave., Monroe. The wedding will be an event of July.

Vinyl Now Comes In Beauty Form

"Boo," says the vinyl girl. At least she should when decked out in the latest vinyl trappings of a fashionable nature. Same are available at Michel Kazan's beauty emporium in New York. They include — striped bangs and braid, a plastic heart to wear on a sleeve, plastic eyelashes, flower rouge spots and plastic fingernails. Oops — it's op, naturally. But too early for Halloween.

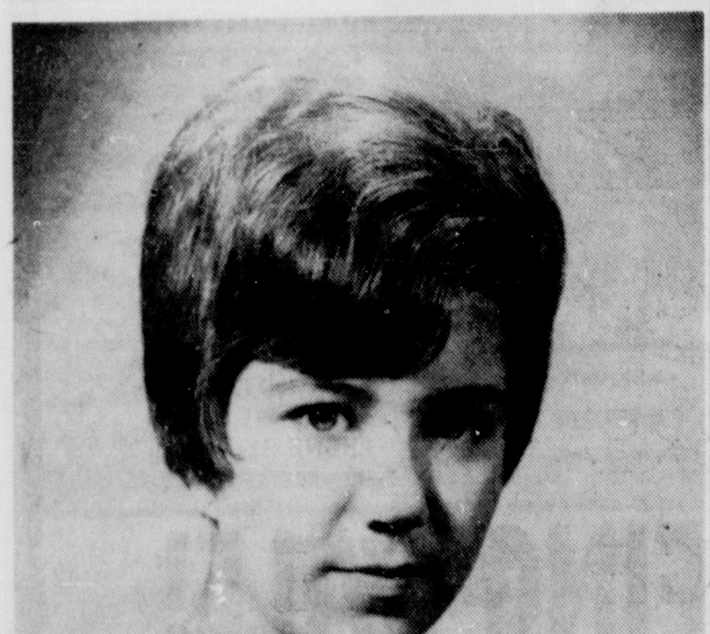

MISS CAROL ANN HARTMAN

Engagement Announced For Carol Hartman, Luther Tubbs

Engagement of Miss Carol Ann Hartman and Luther Lynn Tubbs of Bernice, is announced by her parents, Mr. and Mrs. Samuel Lester Hartman Jr., of Farmerville. He is the son of Mrs. Luther Hammons Tubbs and the late Mr. Tubbs. The wedding will be an event of August 20 at 7:30 p.m. in the First Baptist Church of Farmerville.

Miss Hartman has chosen her sister Miss Patti Hartman as her maid of honor. Bridesmaids will be Miss Lynn Baughman, Farmerville; Miss Bette Van Zandt, Alexandria and Miss Lamora Brummett of Shreveport. Flower girl will be Terri Lynn Tubbs and serving as ring bearers will be Toby Glynn Tubbs and Tony Ronald Tubbs of El Dorado, Ark., niece and nephews of the prospective bridegroom.

Wayne Tubbs of El Dorado, will attend his brother as best man. Named as ushers are Robert Dean Tubbs and Sidney Earl Copeland, Bernice and William Anthony McDonough, Vidalia.

The bride-elect is the granddaughter of Mrs. Alfonso Felix Matthews and the late Mr. Matthews of El Dorado, and Mrs. Lester Hartman Sr., and the late Mr. Hartman of Farmerville. A graduate of Farmerville high school, she attended Louisiana Tech for the past two years where she was a majorette for the Louisiana Tech band. She plans to complete her education at Centenary College.

Mr. Tubbs finished Bernice high school, is a graduate of Northeast Louisiana State College and is presently doing graduate work at Louisiana Tech. He is the grandson of Mrs. Clinton Jackson Heard and the late Mr. Heard and the late Mr. and Mrs. Homer Tubbs, all of Bernice.

RENT A NEW PIANO

For $10.00 Per Month or A Used One for As Low As $4.00 Per Month. All Rentals Applied on Purchase

ROARK BROS. MUSIC COMPANY
703 Jackson St., Monroe
PHONE 322-5700

We're Always on the Go . . . to Help You Go!

Wherever you want to go, we've been there before Benefit from our experience . . . it's free!

At NO extra cost to you!

Monroe TRAVEL SERVICE
1027 N. 6th Monroe, La. 71201
CALL 323-3465

IF You Ever Wanted BARGAINS IN FURNITURE
NOW IS THE TIME!
Store-Wide Reductions To Sell it Fast
MARKET SOON
Brennan Utilities
133 N. Grand Between The River Bridges

Monday June 27–9 AM–5 PM

Mr. Earl Hicks of Dallas, Texas will present a trunk showing of the new exciting most fantabulous creations in wigs to come your way. At last an instant coiffure in the new wash & wear wigs.

The Wig That Never Needs To Be Set . . . Just Wash and Wear

FLIP IT . . . With The Comb Just So

INSTANTLY . . . You're Set To Go . . .

THE WIG THAT IS SET FOREVER: WASH 'nWHAIR-DO!

100% nylon—washes, dries—in a hosiery-quick hurry! Finally—the wig that's everything a woman wants, all in one. Lighter than hair, (30% lighter than human hair wigs) it has all the bounce and gleam of beautifully-groomed healthy hair. Convenient, too. No wig box, no stand. Wash 'n Hairdo folds into pocket or purse—to be worn later with only a shake of washings, Wash n' WHairdo won't fade, won't mat—will look great, and a few seconds. Charge it, re-arrange it, all you need is a comb and brush for professional results, each and every time! Even with dozens Come have a head-start on hairdo appeal—and see our collection of Wash n'Whairdo's fifteen thrilling hairshades, from palest blonde to jet-set black. In Short, Medium or Long Lengths. Your Wash 'n Whairdo is waiting!

Only . . .69.95 Including Professional Cut complete

Myrtle Stewarts Beauty Salon
504 Baker St. Monroe Phone 325-2118

ROYE'S Always SAVES YOU More! . . .

SUMMER FABRIC SALE!

6 BIG DAYS

ENTIRE STOCK ALL COLORS & WHITE Buttons 1/2 Price
(Covered Buttons Not Included)

Arnel jersey 45" WIDE 69c YARD

FAMOUS BRAND Bed Spreads
SELLS DOWNTOWN UP TO 6.98
Bunk Bed Size — 63"x100" (IRREGULAR)
$3.50 EACH

REMNANTS FROM HIGH PRICED BEDSPREADS
QUILTED FABRICS 89c Yd.
36" to 45" Wide—2.98 VALUE
Beautiful Styles — Matching Pieces

First Time Offered . . . Factory Returns Of
BETTER FASHION FABRICS
Reg. 1.98 If On Full Bolts . . . Choice
FAMOUS BRAND . . .
Suitings . . Dress Fabrics
Blouse Fabrics . . Sportswear
5000 YDS. OF TERRIFIC VALUES
While It Lasts
50c Yd.
Dacrons, Dacrons & Cottons, Sheers, Textured Suitings, Etc.

OPEN 8 AM 'TIL 7 PM DAILY

ROYE'S FABRIC CENTER
"Where The Best Is Not Expensive"
3217 CONCORDIA MONROE, LA.

MRS. HENRY LOUIS LOWENTRITT

New Orleans Girl Bride Of H.L. Lowentritt

Miss Jane Louise Kohlmeyer, daughter of Mr. and Mrs. Hugh Bernard Kohlmeyer of New Orleans became the bride of Henry Louis Lowentritt, son of Mr. and Mrs. Leo Lowentritt of Winnsboro, on Sunday, June 12. The marriage was performed at Temple Sinai in New Orleans with the Rev. Dr. Julian B. Feibelman officiating.

Three tiered epergnes holding white blossoms, and branched candelabra with lighted tapers entwined with greenery formed a setting at the altar against a background of greenery for the exchange of vows.

Given in marriage by her father the bride wore a gown of ivory hued peau de soie, with an empire bodice of lace, studded with seed pearls. Medallions of lace embellished the slim skirt and cathedral train. Her fingertip veil of illusion was held in place by a coronet of seed pearls. She carried a cascade bouquet of white roses, stephanotis and ivy.

Mrs. Bernard Kaplan of Alexandria, served as matron of honor and Miss Joe Ellen Kohlmeyer, sister of the bride, was maid of honor. Bridesmaids were Mrs. Leo L. Lowentritt Jr., Miss Laura Frances Penick, Miss Diane Thompson Smythe of New Orleans and junior bridesmaid was Miss Elizabeth Battlestin, New Orleans. Flower girls were Rachel Kaplan and Deborah Beth Kaplan.

Their full length gowns of yellow chiffon over matching peau de soie, were designed with empire bodices and highlighted by floating trains of chiffon. They wore matching headbands and carried bouquets of calla lilies and greenery.

Dr. Leo L. Lowentritt Jr. of New Orleans and Winnsboro, attended his brother as best man. Groomsmen included Phillips Lowentritt of Monroe and Winnsboro; William Wohl, Leon Rittenberg and Sidney Blumenthal Steiner. Ushers were Louis Levy Lowentritt Jr. and Thomas Boles Landis of Winnsboro; Rodney Fry Davis, George Walter Loewenbaum and Carlie Kahn. Meyer Kaplan, Alexandria, acted as ring bearer.

Following the ceremony the bride's parents entertained at a reception at Lakewood Country Club, where garlands of greenery adorned the stairway and balcony and topiary trees and clusters of white flowers were placed about the reception area.

Mrs. Kohlmeyer received her guests wearing a salmon chiffon gown fashioned with fitted bodice, embroidered with crystal and gold beading. Mrs. Lowentritt, mother of the groom, chose for the occasion, a full length gown of petal pink chiffon over crepe with fitted beaded bodice and short sleeves and slim skirt. Their corsages were of cymbidium orchids.

When the couple left on a wedding trip to California the bride was wearing a yellow linen shift with black and white linen coat, black accessories and a white orchid corsage. They will establish a home at 632 Broadway in New Orleans.

On the evening preceding the wedding the groom's parents entertained at a rehearsal dinner at the Downtowner Motel in New Orleans for members of the bridal party and close relatives. The Leo Lowentritts were also hosts for a buffet brunch for out of town guests who were in New Orleans for the wedding, on Sunday morning at the Fountainbleau.

PLANNED FOR JULY 16 is the wedding of Miss Gloria Jean Florence and James Bennitte Murphy, whose forthcoming marriage is announced by her parents, Mr. and Mrs. Gaines Florence of Bastrop. He is the son of Mrs. Oran Green Murphy, Bastrop and the late Mr. Murphy. The wedding will take place at 7:30 p.m. in West Side Baptist Church at Bastrop with Rev. Johnny L. Sanders officiating.

MR. AND MRS. DAVID BERNARD GREER

Evelyn Allen Is Bride Of David Greer

White tapers in spiral and branched candelabra alternated by baskets of white pompons and gladioli formed a setting in First Baptist Church of Delhi for the wedding of Miss Evelyn Allen, daughter of Mr. and Mrs. James E. Allen of Delhi to David Bernard Greer, son of Mr. and Mrs. Clyde L. Greer of Monroe.

Rev. Connie E. Ward performed the double ring ceremony at 6 p.m. on June 11. Following an organ prelude by Jim Robinson, vocal selections were rendered by Miss Andre Robinson.

Escorted by her father who gave her in marriage the bride wore an empire sheath gown of crystal peau, with bodice and sleeves of lace. A band of lace also bordered the hemline. A coat-train of organza was attached at the shoulders by self fabric bows. Her illusion veil was held in place by an organza rosette cluster. She carried a cascade bouquet of yellow roses centered with a white orchid.

Wearing sleeveless A-line gowns of yellow crepe with floating back panels of yellow chiffon were the bride's attendants, Miss Donna Damron of Monroe, who served as maid of honor and Mrs. Arthur Griffith, West Monroe, matron of honor. They wore yellow shoes and gloves and carried bouquets comprised of long green velvet stems with leaves of the dress fabric, combined with tangerine glamellias.

Candlelighters were Miss Sandy Baham, Monroe and Miss Penny Stone, West Monroe, who wore sleeveless sheath dresses of white lace over yellow and white floral wrist corsages.

Arthur Griffith of West Monroe attended Mr. Greer as best man, and groomsmen-ushers were Elmer Allen and James Allen, brothers of the bride.

The bride's mother was wearing a mist green crepe dress with bodice of lace and a corsage of yellow cymbidium orchids. Mrs. Greer, mother of the groom, chose a turquoise model with corsage of yellow cymbidium orchids.

A reception followed in the recreation hall of the church where Miss Frances Yeldell presided at the guest book at a table adorned with a memory candle. Baskets of gladioli formed a background for the bride's table which was covered with a white cutwork cloth over yellow and centered with white tapers in branched candelabra, based with the bouquets of the attendants.

Miss Holly Bayne served the tiered wedding cake and Miss Mary Ann Neal presided at the punch bowl.

Upon return from a wedding trip the couple is at home in West Monroe. For going away the bride wore a yellow lace dress and jacket with white accessories and the orchid from her bouquet. Mrs. Greer graduated from Delhi high school and graduated in May from Northeast Louisiana State College. Mr. Greer graduated from Byrd high school in Shreveport and is employed in West Monroe.

ANNOUNCEMENT is made by Mrs. Mary L. Hodge, 3703 Lionel Street, of the forthcoming marriage of her daughter, Miss Anne Frances Hodge to James H. Smith Jr., son of Mrs. James H. Smith, 214 Ouachita Ave., Monroe. The wedding will be an event of July.

Vinyl Now Comes In Beauty Form

"Boo," says the vinyl girl. At least she should when decked out in the latest vinyl trappings of a fashionable nature. Same are available at Michel Kazan's beauty emporium in New York. They include — striped bangs and braid, a plastic heart to wear on a sleeve, plastic eyelashes, flower rouge spots and plastic fingernails. Oops — it's op, naturally. But too early for Halloween.

RENT A NEW
PIANO
For $10.00 Per Month or A Used One for As Low As $4.00 Per Month All Rentals Applied on Purchase
ROARK BROS. MUSIC COMPANY
703 Jackson St., Monroe
PHONE 322-5700

We're Always on the Go . . . to Help You Go!
Wherever you want to go, we've been there before Benefit from our experience . . . it's free!
At NO extra cost to you!
Monroe TRAVEL SERVICE
1027 N. 6th Monroe, La. 71201
CALL 323-3465

MRS. JOHN LEROUX

Gale Carver, John Leroux Exchange Vows

A white satin prie dieu beneath an arch of greenery flanked by white tapers in wrought iron candelabra and massive arrangements of white gladioli and greenery formed a setting in Rowland Road Missionary Baptist Church for the wedding of Miss Verna Gale Carver and John Leroux, both of this city.

The bride is the daughter of Mr. and Mrs. Vernon Dale Carver, 412 McCain Drive, Monroe and Mr. Leroux is the son of Mrs. Therese Baraquin of Urcel, France and the late Octave Rene Leroux.

Rev. Cloy Chapman performed the double ring ceremony on Saturday, June 11 at 7:30 p.m. Appropriate music was presented by Miss Becky Wood, organist and Don Bell, cousin of the bride, soloist.

Mr. Carver gave his daughter in marriage. Her full length gown of white peau de soie featured double scalloped Chantilly lace creating an empire design. Wide scalloped bands of the lace enhanced the A-line skirt and bordered the elbow sleeves and were repeated at the hemline and to edge the chapel train. Each point of the lace was highlighted by drop pearls. Her veil of illusion fell from a headpiece of tulle orange blossoms and drop pearls and she carried a bouquet of white carnations, entwined with white ribbons and pearls.

Mrs. Allan Johnson who attended her sister as matron of honor, wore a floor length gown of apricot peau de soie designed with sleeveless empire bodice. An illusion veil attached to a headpiece of apricot tulle flowers, matching shoes and short white gloves completed her attire. She carried a bouquet of apricot carnations. Mrs. William C. Blackwell, bridesmaid, was dressed identically to the matron of honor in a lighter shade of apricot.

Serving as best man was Rev. William Self of Holly Ridge and groomsman was William C. Blackwell, Bastrop, cousin of the bride. Ushers, who also served as candlelighters were Allan Johnson and D. W. Nugent, cousin of the bride.

For the occasion Mrs. Carver wore a beige lace dress with matching accessories and a corsage of apricot carnations. Mrs. Bert Snyder of Jamestown, Ohio, sister of the bridegroom, wore a pink brocade ensemble with matching accessories and a white carnation corsage.

A reception followed in the church parsonage which was decorated in the bride's chosen colors of white and apricot. Central decor for the lace-covered bride's table was an arrangement of white gladioli, apricot carnations and fern.

Presiding at the punch bowl were Miss Kay White, cousin of the bride and Mrs. Garland Colvin. Mrs. Larry Don Rose, Little Rock, Ark., cousin of the bride and Mrs. Wayne McConnell, served the tiered wedding cake. Mrs. Hayden Pierson presided at the guest book table which was ornamented by a memory candle in a base of apricot net and flowers. Assisting with courtesies were Mrs. Bert Paul, Mrs. Raymond Kinney, Mrs. Jacob Lowery, Mrs. Lester Singleton, aunt of the bride.

After a short wedding trip the couple is at home at 1904 Filhiol, Monroe. For travel the bride wore a tangerine linen suit with accessories to match and a white carnation corsage. The bride graduated from Ouachita Parish high school and is employed locally. Mr. Leroux graduated from Urcel School, Urcel, France and College Technique de Laon, Laon, France and is presently employed as a draftsman by a local firm.

MISS CAROL ANN HARTMAN

Engagement Announced For Carol Hartman, Luther Tubbs

Engagement of Miss Carol Ann Hartman and Luther Lynn Tubbs of Bernice, is announced by her parents, Mr. and Mrs. Samuel Lester Hartman Jr., of Farmerville. He is the son of Mrs. Luther Hammons Tubbs and the late Mr. Tubbs. The wedding will be an event of August 20 at 7:30 p.m. in the First Baptist Church of Farmerville.

Miss Hartman has chosen her sister Miss Patti Hartman as her maid of honor. Bridesmaids will be Miss Lynn Baughman, Farmerville; Miss Bette Van Zandt, Alexandria and Miss Lamora Brummett of Shreveport. Flower girl will be Terri Lynn Tubbs and serving as ring bearers will be Toby Glynn Tubbs and Tony Ronald Tubbs of El Dorado, Ark., niece and nephews of the prospective bridegroom.

Wayne Tubbs of El Dorado, will attend his brother as best man. Named as ushers are Robert Dean Tubbs and Sidney Earl Copeland, Bernice and William Anthony McDonough, Vidalia.

The bride-elect is the granddaughter of Mrs. Alfonso Felix Matthews and the late Mr. Matthews of El Dorado, and Mrs. Lester Hartman Sr., and the late Mr. Hartman of Farmerville. A graduate of Farmerville high school, she attended Louisiana Tech for the past two years where she was a majorette for the Louisiana Tech band. She plans to complete her education at Centenary College.

Mr. Tubbs finished Bernice high school, is a graduate of Northeast Louisiana State College and is presently doing graduate work at Louisiana Tech. He is the grandson of Mrs. Clinton Jackson Heard and the late Mr. Heard and the late Mr. and Mrs. Homer Tubbs, all of Bernice.

IF You Ever Wanted BARGAINS IN FURNITURE
NOW IS THE TIME!
Store-Wide Reductions To Sell it Fast
MARKET SOON
Brennan Utilities
133 N. Grand Between The River Bridges

Monday June 27—9 AM—5 PM
Mr. Earl Hicks of Dallas, Texas will present a trunk showing of the new exciting most fantabulous creations in wigs to come your way. At last an instant coiffure in the new wash & wear wigs.
The Wig That Never Needs To Be Set . . . Just Wash and Wear
FLIP IT . . . With The Comb Just So
INSTANTLY . . . You're Set To Go . . .
THE WIG THAT IS SET FOREVER: WASH 'nWHAIR-DO!
100% nylon—washes, dries—in a hosiery-quick hurry! Finally—the wig that's everything a woman wants, all in one. Lighter than hair, (30% lighter than human hair wigs) it has all the bounce and gleam of beautifully-groomed healthy hair. Convenient, too. No wig box, no stand. Wash 'n Hairdo folds into pocket or purse—to be worn later with only a shake of washings, Wash n' WHairdo won't fade, won't mat—will look great, and a few seconds. Charge it, re-arrange it, all you need is a comb and brush for professional results, each and every time! Even with dozens Come have a head-start on hairdo appeal—and see our collection of Wash n'Whairdo's fifteen thrilling hairshades, from palest blonde to jet-set black. In Short, Medium or Long Lengths. Your Wash 'n Whairdo is waiting!
Only . . . 69.95 complete Including Professional Cut
Myrtle Stewarts Beauty Salon
504 Baker St. Monroe Phone 325-2118

ROYE'S Always SAVES YOU More! . . .
SUMMER FABRIC SALE!
6 BIG DAYS
6 BIG DAYS
ENTIRE STOCK ALL COLORS & WHITE
Buttons 1/2 Price
(Covered Buttons Not Included)
Arnel jersey 45" WIDE 69¢ YARD
FAMOUS BRAND Bed Spreads
SELLS DOWNTOWN UP TO 6.98
Bunk Bed Size — 63"x100" (IRREGULAR)
$3.50 EACH
REMNANTS FROM HIGH PRICED BEDSPREADS
QUILTED FABRICS 89¢ Yd.
36" to 45" Wide—2.98 VALUE
Beautiful Styles — Matching Pieces
First Time Offered . . . Factory Returns Of
BETTER FASHION FABRICS
Reg. 1.98 If On Full Bolts . . . Choice
FAMOUS BRAND . . .
Suitings . . Dress Fabrics
Blouse Fabrics . . Sportswear
5000 YDS. OF TERRIFIC VALUES
While It Lasts
50¢ Yd.
Dacrons, Dacrons & Cottons, Sheers, Textured Suitings, Etc.
OPEN 8 AM 'TIL 7 PM DAILY
ROYE'S FABRIC CENTER
"Where The Best Is Not Expensive"
3217 CONCORDIA MONROE, LA.

Extension News

Plan Gardens For Fall Color

By AUDREY H. DAWSON

If you, Mrs. Gardener, want color in your landscape this fall to enjoy before frost and you need to economize — then plant some of the following annual seeds: Zinnia, periwinkle, morning glory, hollyhock, cosmos or marigolds.

Chrysanthemums will, also, give color to the landscape in the fall. Now is the time to plant them. It is best to use new plants, but old ones may be divided by cutting away the outer shoots. You may have about 10 weeks of color if you, Mrs. Gardener, plant a series of early to late varieties.

Space plants one to two feet apart. For more vigorous types an even wider spacing is better. In no case should plants be spaced less than a foot apart.

The amount of fertilizer necessary will vary with soil types. In general use three pounds of fertilizer per 100 square feet of growing area.

For more branching and flowers, remove the top one - fourth to one - half inch of the plant after it is established in the bed. This should be done about two weeks after planting.

OVEN PANS

If you, Mrs. Homemaker, need a pan for oven use, the following will help you make a wise selection. First be sure that the pan is designed for easy handling with pot holders. Rolled rims help prevent metal pans from slipping from the grasp. Oven dishes of glazed pottery or glass, which are both smooth and heavy should have handles or protruding rims or ears by which to lift them securely. Look for pans without hard-to-clean seams and crevices. The smoother the pan, the easier it is to remove foods.

A pan that is too deep will prevent food from browning well on top. A pan should be smaller than the oven to allow room for hot air to circulate around it on all sides.

H. D. COUNCIL MEETING

Home Demonstration Council members, be sure to attend your meeting Friday, July 1 at 10 a.m. You have some important decisions and plans to make regarding the parish fair and Home and Garden Week. So do be on hand to assist with these plans. Your president, Mrs. E. W. Earl, will be expecting you.

FREEZING

I know that you, Mrs. Homemaker, are real busy these days filling that food freezer with all the good fresh vegetables and fruits available at this season. Here are some points that will guarantee successful food freezing. Freeze only foods of high quality. Prepare foods for the freezer immediately to avoid deterioration in quality. Follow reliable instructions for food freezing. Fill containers properly, leaving approximately one - half inch headspace to allow for expansion of liquid or semiliquid foods during freezing. Freeze foods as quickly as possible to assure the best flavor, texture and appearance.

Blanch all vegetables before freezing, except sweet peppers. If vegetables are not thoroughly blanched, they will lose their natural color and develop an unpleasant flavor and odor.

If you, Mrs. Homemaker, need information on freezing foods, call our Agricultural Extension Office and ask for a copy of the bulletin to be mailed to you.

CORFAM SHOE

A fairly newcomer to the shoe industry is corfam and perhaps you, Mrs. Homemaker, need some information on caring for this type shoe. To remove soiling smooth or grained wipe with a cloth or damp sponge or tissue. For more stubborn stains or marks use a mild soap or detergent. To give a shine conventional paste, waxes and most liquid polishes may be used.

White and shining corfam shoes are easy to maintain and wiping with a damp cloth is all that is normally needed. With the white material, stubborn stains can be taken off by using a mild abrasive or lighter fluid. A care card with tips is supplied by the manufacturer. Every pair of shoes of corfam should have one of these cards in the box.

A THOUGHT

Happiness is security and the only security you'll ever have will come from inside you.

Garden Center Notes

Variety Seen In Displays

By MRS. JOHN TOLAR

Mrs. Dot Wypple, president of the Lakeshore Garden Club of Monroe, brought her club members' designs to be displayed on last Wednesday's program for the Fifth District Garden Center. Six of the club members made the eight lovely arrangements depicting the modern, contemporary, and Oriental styles using blooms and line materials from their gardens.

Four of the designs were definitely in the manner of the Oriental, which proves that this is indeed a favorite style for our modern setting in the homes. It may be because of the naturalistic and casual style as well as few blooms necessary to execute it.

Mrs. Kenneth Page used the curved branches of the Japanese yew for the three lines of her Oriental design. This is excellent line material for the Oriental. She thinned out some of the foliage so that the clear line of the triangle could be distinctly seen merging from the low, white ceramic bowl. The buds and full blooms of orange into yellow dahlias formed the "fillers" within the triangle pattern. Small white pebbles covered the needle holder. The bowl was filled with water, which is typical for Oriental "summer" designs.

CLIPPED PINE

Also, in the manner of the Oriental, was a design made by Mrs. C. R. Watson who chose the moribana (low bowl) style. Clipped pine formed the three lines placed to the back, left side in a low, black rectangular bowl. One small bloom of the magnolia formed the filler against a background of small foliage of the magnolia.

Mrs. R. T. Burgess showed her artistic ability and desire for Oriental art by displaying two designs in the Oriental manner. Her first was a simple and beautiful display of burnt orange zinnias and dahlias placed as the triangle line (grading size) in a small glass bowl placed on a footed teakwood base. White pebbles and water could easily be seen within the bowl making this a "cool" design for summer. For her next design Mrs. Burgess used a low, round glass bowl finished in gold. Within this she placed two curving branches of winged sweet gum for the naturalistic line of the Heaven, Man, with the earth line formed as a grouping of small fern. Within the line she used three small "Cut and Come" blooms in a triangle as "fillers." These blended well with the gold tone of the bowl. From day to day these blooms could be replaced — thus making this a long lasting design for the coffee table or small niche in the home.

PATIO, DEN TYPES

Mrs. Vernon J. Stevenson made two designs for the program. Her first one was suitable for the den or patio. Now is the time we really use our patios and it is well to concentrate on this type design. Cattails, freshly cut, formed a massed vertical line in a low, heavy ceramic bowl in green tones. For contrast in a tiered grouping of aspidestra foliage formed a background to the left-back of the cattails. A graded line of shasta daisies were placed as the third line, forming focal interest at the base of the line. For weight, and balance several large rocks were placed inside the bowl near the holder. This design was very colorful and excellent for the den or patio because of its informal styling and rough textures. Also, the daisies could be replaced from time to time within the established line, making this a versatile design.

Turning to her garden for line material Mrs. Stevenson clipped some of her ligustrum for her next "modern" design . This formed a diagonal line in a black modern vase. Cerese dahlias and perennial phlox of the same color formed the contrasting color for the bold focal area. The vase was "homemade" by Mrs. Stevenson who said she placed a food can on top of an inverted round black bowl. The can was sprayed with black paint to match the bowl — You'd never know it until told that this was improvised.

Mrs. James Hemphill made a design for a boy's room. Believe it or not boy's like designs in their room if they are suitable to their taste. I do believe any boy would be delighted with the design made by Mrs. Hemphill. Cleverly she chose a container that would catch a boy's eye, a ceramic fishing creel. Equisedium (horsetail rush) formed the asymmetrical line within the container with shasta daisies as a filler. Simplicity was the key note. For balance the design was placed on a block of styrafoam that had been sprayed lightly with burnt orange paint. To complete the design a water bug, made of pipe cleaners, was placed on one of the daisies.

The last design, a decorative motif, was made by Mrs. Bill Newkirk. This was the small tree, so colorful and useful in the home all year round. Small decorative fruits such as pears, tangerines, lemons, limes, plums, apples, clusters of bananas, blackberries and raspberries were picked into a styrafoam cone placed on a white compote base. The foliage of each individual fruit formed the necessary filler. Mrs. Newkirk made this colorful decor for her own table. It's a wonderful idea. Always handy when a colorful design is needed. It was lovely on the glass top table of the Garden Center the rest of the week following the program, and many admired it there, as well as all the other lovely designs displayed in the Center.

Mr. and Mrs. K. M. Colby, our peony experts in Monroe, have just returned from a wonderful trip to the Annual National Peony Show in Mansfield, Ohio.

Mrs. Colby says she has lots of information on hand that will be of interest to the peony growers. I found out that she was the guest speaker at the main event in Kingwood Center. Aren't we all proud of Mrs. Colby — and the fact that she is from our area — in the south. Remember to list the peony gardens of Mr. and Mrs. K. M. Colby, Bon Aire Drive, Monroe, as a tour for your club members. The blooms are usually at their peak in April.

This week—the Lakewood Estates Garden club of Monroe will present the Garden Center program.

THIS THREE-BEDROOM ranch has an exterior air of solidity, a feeling paralleled by a floor arrangement featuring area definition—another way of saying that the formal, informal and bedroom sections are separated in a practical manner.

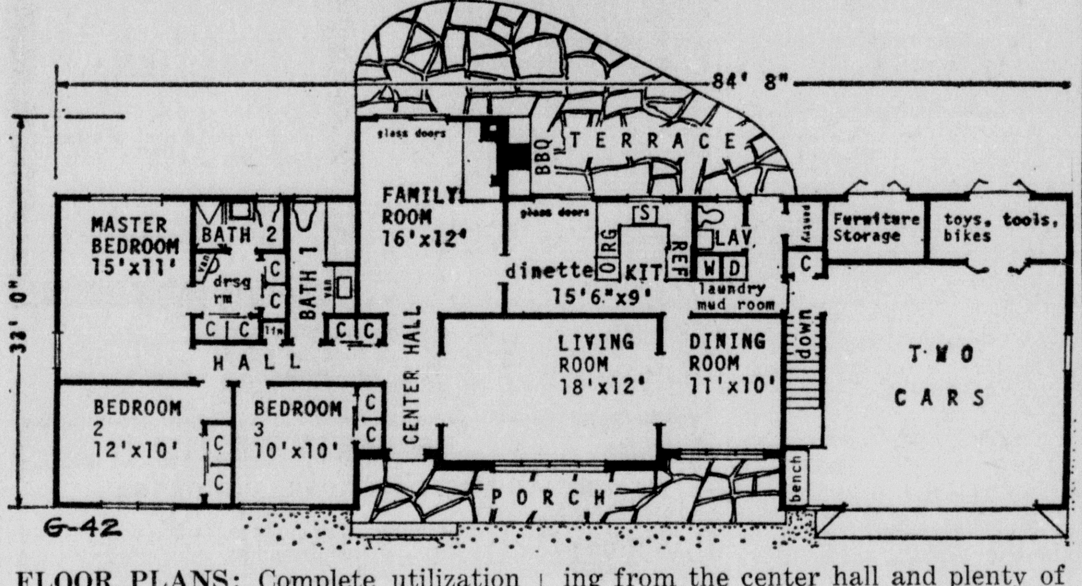

FLOOR PLANS: Complete utilization of all available space is quickly apparent in the floor plan of Design G-42, with a good traffic pattern emanating from the center hall and plenty of closets and storage space in all parts of the house.

Privacy Provided In Modest Well-Planned Ranch House

By ANDY LANG

Buying or building a house usually forces a choice between what you would like to have and what you can afford.

Once you have recognized that it isn't wise to get in over your head, you begin to look for a compromise. You decide to settle for a little less house or to hold the line on size and do without some of the extras.

In this House of the Week, architect Lester Cohen has recognized this perennial dilemma and has endeavored, with considerable success, to place the emphasis on utilization of every foot of living space rather than on compromise. The result is a home that looks big and lives big, but never gets out of hand as far as biilding costs are concerned.

A full study of this architect - designed House of the Week may be obtained by writing THE HOUSE OF THE WEEK, c-o the Monroe Morning World, Monroe, La., and enclosing 50 cents to cover cost of handling and mailing. Please specify House Plan G-42.

SIGNIFICANT

The significant planning feature is area definition. The bedroom wing is as private as if it were upstairs. The floor plans show that none of the three bedrooms has a common wall with any of the rooms in the formal, informal and working areas of the house. The master bedroom is especially attractive, with two exposures, lots of wall space for choosing a desirable furniture arrangement and a dressing room - bathroom complex that includes a stall shower, vanitory, four closets and a built-in corner dressing table. Next to it, the family bathroom has a vanitory-lavatory. The linen closet is just beside the door in the bedroom hall. Both front bedrooms have twin closets.

Across the center hall from the bedroom wing are the living room and dining room. Neither room is huge, but together they have the advantage of excellent scale and proportion, flowing together in 29' of combined entertaining length — a simple but effective method of making limited space pay off.

INFORMALITY

At the back of the house, informality takes over in the service - play section. The island counter kitchen is compact and workable. It has a dinette on one side and, through sliding glass doors, there is quick access to the barbecue unit on the outdoor terrace. The far end of the terrace provides a service walk to the laundry-mud room. The flow of service traffic can be visualized from the garage or basement through the laundry to the backyard — or into the house in the same way. In neither case would there be any disturbance to the kitchen or any other part of the house.

Finally, there's the bonus room — the family room, realizing the full potential of the service-play area. The fireplace is located here in line with a trend to move it out of the more formal living room. Sliding glass doors open to a private section of the curved terrace.

A pantry, a service closet in the laundry, outdoor and indoor storage at the rear of the garage, and a work bench at the front of the garage are some of the features requested by potential home owners at housing conferences.

At the front, a long, welcoming porch and varied windows add to the basic good looks of the house. Extending the regular roof over the garage, with no break, adds an appearance of length.

Not much compromising in Design G-42. But a solid home for the family that doesn't have unlimited capital.

FROM THE CENTER hall, this view of the family room, with a fireplace at the right, extends through sliding glass doors to a rear patio.

There's More Than Food In Kitchen

CHICAGO (UPI) — The etiquette of entertaining includes making sure your kitchen is as attractive as your living room. It has to be so — your guests will see to that.

"Except for very formal occasions, the tendency has always been for the family and guests to gather in the kitchen," says Henry O. Radloff, vice president of the dinette division of the B. Brody Seating Co. of Chicago.

Radloff's idea of "kitchen etiuqette" is heavily slanted to the appearance of the room — so the duty is on the shoulders of the owner to make sure that things like old kitchen tables and chairs, inadequate lighting, cooking odors, visible pipes, old paint and bare windows don't discomfit your guests.

MAKE SURE

"You'll be a happier hostess when you're not constantly apologizing for the way things look," he adds. "So why not be sure your kitchen is as attractive to guests as your living room?"

Radloff suggests that if you want to keep your guests and yourself happy, you ought to:

—Add lighting, such as a fixture over the sink to avoid "'unsightly" shadows.

—Replace scuffed, wobbly and worn kitchen furniture so your guests don't get seasick.

—Install a hood and fan over the range to vent away kitchen odors.

—Fix or replace worn, loose flooring.

—Put up shutters instead of curtains for the windows, and a bright valance across the top if there is a view.

—Repaint the kitchen. Frequent washing wears paint out.

A simpler way would seem to be: Ask for volunteer help. You'll get it the first time, and your guests will stay in the living room next time — if there is a next time.

ENGLAND'S 'FAR WEST'

NEW YORK (UPI) — One of the best travel bargains in Europe is a motor coach tour of England's "Far West" — the sandy beaches and seaside resorts of Cornwall and Devon, in the westernmost corner of the country, says Pan American World Airways.

The price of about $77 for seven days covers transportation, hotels, meals, tips and sightseeing guide, says Pan Am.

Southern Gardener

Finish Feeding Woody Plants

By WILLIAM LANIER HUNT

Late June and early July is the time to give woody plants their last general feeding during the growing season. Complete fertilizers may be used fairly heavily to give shrubs and trees that boost that makes them grow between now and fall.

Shrubs and trees that you may have forgotten to feed in the spring will respond to fertilizer if you get it on right away. Hurricane rains in July, August, and September will keep fertilizers diluted and make them available as they are needed.

Half starved specimens may benefit from a trimming and feeding right now. Fertilizer will help them to send out lateral growth to start them back into shape. Then, after their growth next spring, they will have nearly recovered by this time next year.

Most kinds of shrubs that may have been neglected when they needed trimming this spring may be touched up now. They will not make as much growth from late feeding as they would have in the Spring, but they will make enough to improve their looks and hide the effects of light shaping and pruning.

If some of the shrubs or trees planted this spring have not grown as they should have, use liquid fertilizer on them. Feedings can be given about 10 days apart two or three times and should then be discontinued. Water these trees and shrubs well right after you apply liquid fertilizers. The results will show up in a few days, and you will get the maximum possible growth that these woody plants should make before they start to mature their wood for winter.

Liquid fertilizers produce magic results in the flower garden. Light applications put on about 10 days apart will tone up all the fall flowers like asters and chrysanthemums. Of course, your weeds will grow apace and have to be pulled out.

MARKET SOON!

All merchandise drastically reduced to sell now! Hurry,

SAVE AS NEVER BEFORE

Brennan Utilities

133 N. Grand Between The River Bridges

This Appears To Be Another Year For

CHINCH BUGS

Why Allow Them To Destroy Your Lawn? Our Service Consists Of Complete Treatment - Aeration-Fertilization Continuous Inspections And Retreatment For The Remainer Of The Growing Season.

Bruce Terminix Service

325-7556 416 HUDSON LANE

INSTALL NOW! BEFORE HOT WEATHER ARRIVES

3 H.P. CENTRAL AIR-CONDITIONING

• NO DOWN PAYMENT
• NO MONTHLY PAYMENT TIL Oct. 1st

When installed on our new Heating System.

SIGNATURE CENTRAL AIR-CONDITIONING

SAVE $109

3 H.P. UNIT

WITH 36,000 BTU RATING

• Compressor • A Coil • Tubing • Thermostat

$449

REG. $558.39

Heating & Air Cond. FILTERS 2 FOR 59c Sizes 10x20x1 thru 20x25x1

2½-HP UNIT WITH A 30,000 BTU RATING For the small home-owner. Reg. $458. $399

2-HP UNIT WITH A 23,000 BTU RATING REG. PRICE $352 SAVE $124 $228

WE INSTALL WHAT WE SELL PHONE 323-4451 FOR FREE ESTIMATE

ROOFING SALE!

WE INSTALL WHAT WE SELL . . .

18-YEAR GUARANTEE

If roof leak should develop because of any defect in roofing shingles or workmanship within 7 years of application, we will, at our option, repair or replace, free of charge. Pay regular current price of such repair or replacement during next 11 years, subtracting 1/216 of price for each month remaining of the guarantee period.

24'x30' HOUSE

$164

INSTALLED

Call Wards for expert installation. Wards home improvement expert will call at your home, at your convenience. Free estimate, no obligation.

$20 Gift Certificate

with roofing installation—$20 certificate if bought within one week of this ad. Spend like cash in any Ward's department.

CHAIN-LINK FENCE...

Diamond-mesh hot-dip galvanized fabric with sturdy top rails, posts and matching gates gives you long-lasting protection — increases the value of your home.

66c FOOT

$5 Per Month

FREE ESTIMATE

CALL 323-4451

Extension News

Plan Gardens For Fall Color

By AUDREY H. DAWSON

If you, Mrs. Gardener, want color in your landscape this fall to enjoy before frost and you need to economize — then plant some of the following annual seeds: Zinnia, periwinkle, morning glory, hollyhock, cosmos or marigolds.

Chrysanthemums will, also, give color to the landscape in the fall. Now is the time to plant them. It is best to use new plants, but old ones may be divided by cutting away the outer shoots. You may have about 10 weeks of color if you, Mrs. Gardener, plant a series of early to late varieties.

Space plants one to two feet apart. For more vigorous types an even wider spacing is better. In no case should plants be spaced less than a foot apart.

The amount of fertilizer necessary will vary with soil types. In general use three pounds of fertilizer per 100 square feet of growing area.

For more branching and flowers, remove the top one - fourth to one - half inch of the plant after it is established in the bed. This should be done about two weeks after planting.

OVEN PANS

If you, Mrs. Homemaker, need a pan for oven use, the following will help you make a wise selection. First be sure that the pan is designed for easy handling with pot holders. Rolled rims help prevent metal pans from slipping from the grasp. Oven dishes of glazed pottery or glass, which are both smooth and heavy should have handles or protruding rims or ears by which to lift them securely. Look for pans without hard-to-clean seams and crevices. The smoother the pan, the easier it is to remove foods.

A pan that is too deep will prevent food from browning well on top. A pan should be smaller than the oven to allow room for hot air to circulate around it on all sides.

H. D. COUNCIL MEETING

Home Demonstration Council members, be sure to attend your meeting Friday, July 1 at 10 a.m. You have some important decisions and plans to make regarding the parish fair and Home and Garden Week. So do be on hand to assist with these plans. Your president, Mrs. E. W. Earl, will be expecting you.

FREEZING

I know that you, Mrs. Homemaker, are real busy these days filling that food freezer with all the good fresh vegetables and fruits available at this season. Here are some points that will guarantee successful food freezing. Freeze only foods of high quality. Prepare foods for the freezer immediately to avoid deterioration in quality. Follow reliable instructions for food freezing. Fill containers properly, leaving approximately one - half inch headspace to allow for expansion of liquid or semiliquid foods during freezing. Freeze foods as quickly as possible to assure the best flavor, texture and appearance.

Blanch all vegetables before freezing, except sweet peppers. If vegetables are not thoroughly blanched, they will lose their natural color and develop an unpleasant flavor and odor.

If you, Mrs. Homemaker, need information on freezing foods, call our Agricultural Extension Office and ask for a copy of the bulletin to be mailed to you.

CORFAM SHOE

A fairly newcomer to the shoe industry is corfam and perhaps you, Mrs. Homemaker, need some information on caring for this type shoe. To remove soiling smooth or grained wipe with a cloth or damp sponge or tissue. For more stubborn stains or marks use a mild soap or detergent. To give a shine conventional paste, waxes and most liquid polishes may be used.

White and shining corfam shoes are easy to maintain and wiping with a damp cloth is all that is normally needed. With the white material, stubborn stains can be taken off by using a mild abrasive or lighter fluid. A care card with tips is supplied by the manufacturer. Every pair of shoes of corfam should have one of these cards in the box.

A THOUGHT

Happiness is security and the only security you'll ever have will come from inside you.

Garden Center Notes

Variety Seen In Displays

By MRS. JOHN TOLAR

Mrs. Dot Wypple, president of the Lakeshore Garden Club of Monroe, brought her club members' designs to be displayed on last Wednesday's program for the Fifth District Garden Center. Six of the club members made the eight lovely arrangements depicting the modern, contemporary, and Oriental styles using blooms and line materials from their gardens.

Four of the designs were definitely in the manner of the Oriental, which proves that this is indeed a favorite style for our modern setting in the homes. It may be because of the naturalistic and casual style as well as few blooms necessary to execute it.

Mrs. Kenneth Page used the curved branches of the Japanese yew for the three lines of her Oriental design. This is excellent line material for the Oriental. She thinned out some of the foliage so that the clear line of the triangle could be distinctly seen merging from the low, white ceramic bowl. The buds and full blooms of orange into yellow dahlias formed the "fillers" within the triangle pattern. Small white pebbles covered the needle holder. The bowl was filled with water, which is typical for Oriental "summer" designs.

CLIPPED PINE

Also, in the manner of the Oriental, was a design made by Mrs. C. R. Watson who chose the moribana (low bowl) style. Clipped pine formed the three lines placed to the back, left side in a low, black rectangular bowl. One small bloom of the magnolia formed the filler against a background of small foliage of the magnolia.

Mrs. R. T. Burgess showed her artistic ability and desire for Oriental art by displaying two designs in the Oriental manner. Her first was a simple and beautiful display of burnt orange zinnias and dahlias placed as the triangle line (grading size) in a small glass bowl placed on a footed teakwood base. White pebbles and water could easily be seen within the bowl making this a "cool" design for summer. For her next design Mrs. Burgess used a low, round glass bowl finished in gold. Within this she placed two curving branches of winged sweet gum for the naturalistic line of the Heaven, Man, with the earth line formed as a grouping of small fern. Within the line she used three small "Cut and Come" blooms in a triangle as "fillers." These blended well with the gold tone of the bowl. From day to day these blooms could be replaced — thus making this a long lasting design for the coffee table or small niche in the home.

PATIO, DEN TYPES

Mrs. Vernon J. Stevenson made two designs for the program. Her first one was suitable for the den or patio. Now is the time we really use our patios and it is well to concentrate on this type design. Cattails, freshly cut, formed a massed vertical line in a low, heavy ceramic bowl in green tones. For contrast in a tiered grouping of aspidestra foliage formed a background to the left-back of the cattails. A graded line of shasta daisies were placed as the third line, forming focal interest at the base of the line. For weight, and balance several large rocks were placed inside the bowl near the holder. This design was very colorful and excellent for the den or patio because of its informal styling and rough textures. Also, the daisies could be replaced from time to time within the established line, making this a versatile design.

Turning to her garden for line material Mrs. Stevenson clipped some of her ligustrum for her next "modern" design . This formed a diagonal line in a black modern vase. Cerese dahlias and perennial phlox of the same color formed the contrasting color for the bold focal area. The vase was "homemade" by Mrs. Stevenson who said she placed a food can on top of an inverted round black bowl. The can was sprayed with black paint to match the bowl — You'd never know it until told that this was improvised.

Mrs. James Hemphill made a design for a boy's room. Believe it or not boy's like designs in their room if they are suitable to their taste. I do believe any boy would be delighted with the design made by Mrs. Hemphill. Cleverly she chose a container that would catch a boy's eye, a ceramic fishing creel. Equisedium (horsetail rush) formed the asymmetrical line within the container with shasta daisies as a filler. Simplicity was the key note. For balance the design was placed on a block of styrafoam that had been sprayed lightly with burnt orange paint. To complete the design a water bug, made of pipe cleaners, was placed on one of the daisies.

The last design, a decorative motif, was made by Mrs. Bill Newkirk. This was the small tree, so colorful and useful in the home all year round. Small decorative fruits such as pears, tangerines, lemons, limes, plums, apples, clusters of bananas, blackberries and raspberries were picked into a styrafoam cone placed on a white compote base. The foliage of each individual fruit formed the necessary filler. Mrs. Newkirk made this colorful decor for her own table. It's a wonderful idea. Always handy when a colorful design is needed. It was lovely on the glass top table of the Garden Center the rest of the week following the program, and many admired it there, as well as all the other lovely designs displayed in the Center.

Mr. and Mrs. K. M. Colby, our peony experts in Monroe, have just returned from a wonderful trip to the Annual National Peony Show in Mansfield, Ohio.

Mrs. Colby says she has lots of information on hand that will be of interest to the peony growers. I found out that she was the guest speaker at the main event in Kingwood Center. Aren't we all proud of Mrs. Colby — and the fact that she is from our area — in the south. Remember to list the peony gardens of Mr. and Mrs. K. M, Colby, Bon Aire Drive, Monroe, as a tour for your club members. The blooms are usually at their peak in April.

This week—the Lakewood Estates Garden club of Monroe will present the Garden Center program.

THIS THREE-BEDROOM ranch has an exterior air of solidity, a feeling paralleled by a floor arrangement featuring area definition—another way of saying that the formal, informal and bedroom sections are separated in a practical manner.

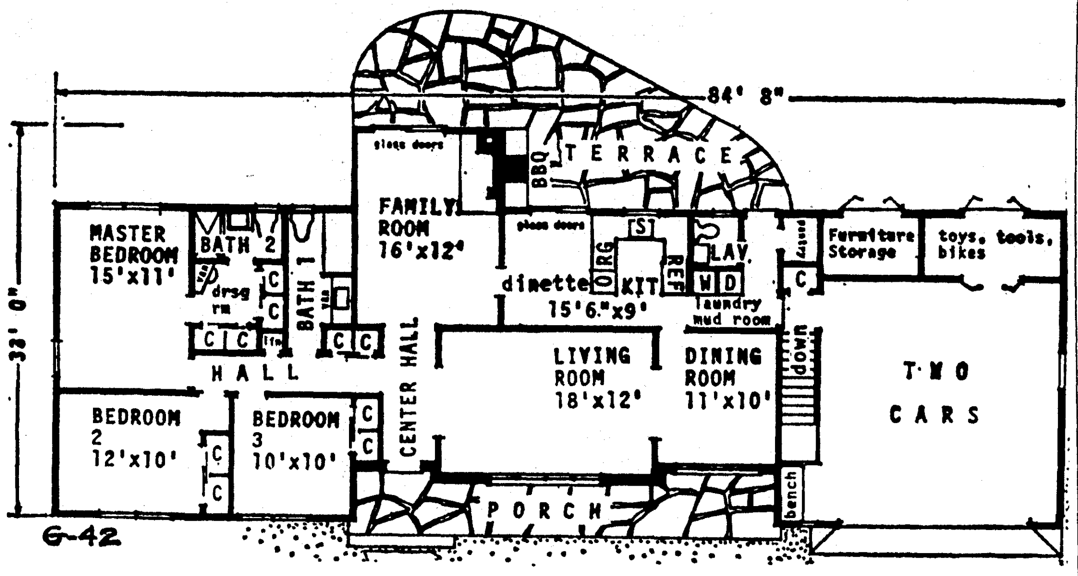

FLOOR PLANS: Complete utilization of all available space is quickly apparent in the floor plan of Design G-42, with a good traffic pattern emanating from the center hall and plenty of closets and storage space in all parts of the house.

Privacy Provided In Modest Well-Planned Ranch House

By ANDY LANG

Buying or building a house usually forces a choice between what you would like to have and what you can afford.

Once you have recognized that it isn't wise to get in over your head, you begin to look for a compromise. You decide to settle for a little less house or to hold the line on size and do without some of the extras.

In this House of the Week, architect Lester Cohen has recognized this perennial dilemma and has endeavored, with considerable success, to place the emphasis on utilization of every foot of living space rather than on compromise. The result is a home that looks big and lives big, but never gets out of hand as far as biilding costs are concerned.

> A full study of this architect - designed House of the Week may be obtained by writing THE HOUSE OF THE WEEK, c-o the Monroe Morning World, Monroe, La., and enclosing 50 cents to cover cost of handling and mailing. Please specify House Plan G-42.

SIGNIFICANT

The significant planning feature is area definition. The bedroom wing is as private as if it were upstairs. The floor plans show that none of the three bedrooms has a common wall with any of the rooms in the formal, informal and working areas of the house. The master bedroom is especially attractive, with two exposures, lots of wall space for choosing a desirable furniture arrangement and a dressing room - bathroom complex that includes a stall shower, vanitory, four closets and a built-in corner dressing table. Next to it, the family bathroom has a vanitory-lavatory. The linen closet is just beside the door in the bedroom hall. Both front bedrooms have twin closets.

Across the center hall from the bedroom wing are the living room and dining room. Neither room is huge, but together they have the advantage of excellent scale and proportion, flowing together in 29' of combined entertaining length — a simple but effective method of making limited space pay off.

INFORMALITY

At the back of the house, informality takes over in the service - play section. The island counter kitchen is compact and workable. It has a dinette on one side and, through sliding glass doors, there is quick access to the barbecue unit on the outdoor terrace. The far end of the terrace provides a service walk to the laundry-mud room. The flow of service traffic can be visualized from the garage or basement through the laundry to the backyard — or into the house in the same way. In neither case would there be any disturbance to the kitchen or any other part of the house.

Finally, there's the bonus room — the family room, realizing the full potential of the service-play area. The fireplace is located here in line with a trend to move it out of the more formal living room. Sliding glass doors open to a private section of the curved terrace.

A pantry, a service closet in the laundry, outdoor and indoor storage at the rear of the garage, and a work bench at the front of the garage are some of the features requested by potential home owners at housing conferences.

At the front, a long, welcoming porch and varied windows add to the basic good looks of the house. Extending the regular roof over the garage, with no break, adds an appearance of length.

Not much compromising in Design G-42. But a solid home for the family that doesn't have unlimited capital.

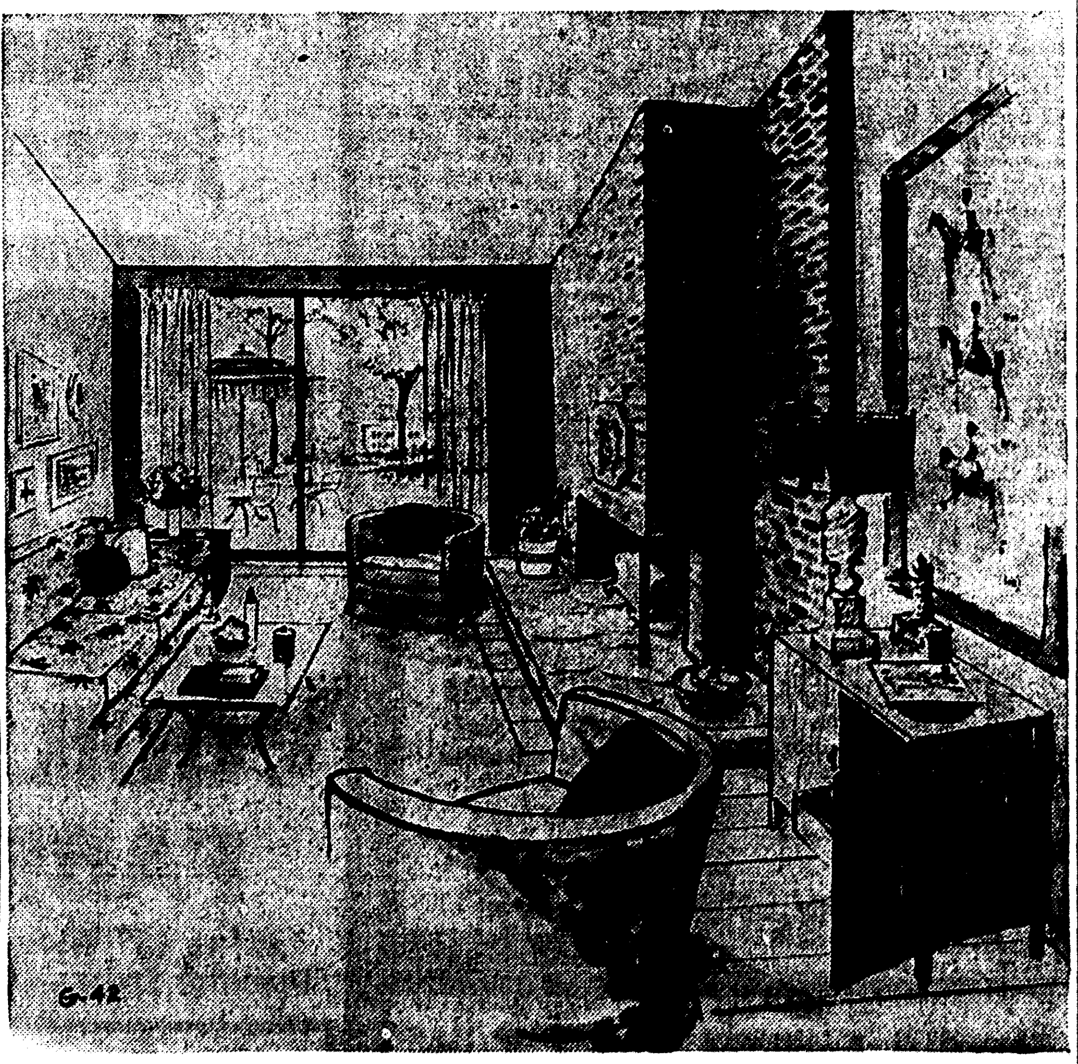

FROM THE CENTER hall, this view of the family room, with a fireplace at the right, extends through sliding glass doors to a rear patio.

There's More Than Food In Kitchen

CHICAGO (UPI) — The etiquette of entertaining includes making sure your kitchen is as attractive as your living room. It has to be so — your guests will see to that.

"Except for very formal occasions, the tendency has always been for the family and guests to gather in the kitchen," says Henry O. Radloff, vice president of the dinette division of the B. Brody Seating Co. of Chicago.

Radloff's idea of "kitchen etiquette" is heavily slanted to the appearance of the room — so the duty is on the shoulders of the owner to make sure that things like old kitchen tables and chairs, inadequate lighting, cooking odors, visible pipes, old paint and bare windows don't discomfit your guests.

MAKE SURE

"You'll be a happier hostess when you're not constantly apologizing for the way things look," he adds. "So why not be sure your kitchen is as attractive to guests as your living room?"

Radloff suggests that if you want to keep your guests and yourself happy, you ought to:

—Add lighting, such as a fixture over the sink to avoid "'unsightly" shadows.

—Replace scuffed, wobbly and worn kitchen furniture so your guests don't get seasick.

—Install a hood and fan over the range to vent away kitchen odors.

—Fix or replace worn, loose flooring.

—Put up shutters instead of curtains for the windows, and a bright valance across the top if there is a view.

—Repaint the kitchen. Frequent washing wears paint out.

A simpler way would seem to be: Ask for volunteer help. You'll get it the first time, and your guests will stay in the living room next time — if there is a next time.

ENGLAND'S 'FAR WEST'

NEW YORK (UPI) — One of the best travel bargains in Europe is a motor coach tour of England's "Far West" — the sandy beaches and seaside resorts of Cornwall and Devon, in the westernmost corner of the country, says Pan American World Airways.

The price of about $77 for seven days covers transportation, hotels, meals, tips and sightseeing guide, says Pan Am.

Southern Gardener

Finish Feeding Woody Plants

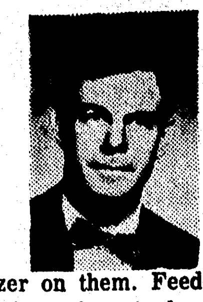

By WILLIAM LANIER HUNT

Late June and early July is the time to give woody plants their last general feeding during the growing season. Complete fertilizers may be used fairly heavily to give shrubs and trees that boost that makes them grow between now and fall.

Shrubs and trees that you may have forgotten to feed in the spring will respond to fertilizer if you get it on right away. Hurricane rains in July, August, and September will keep fertilizers diluted and make them available as they are needed.

Half starved specimens may benefit from a trimming and feeding right now. Fertilizer will help them to send out lateral growth to start them back into shape. Then, after their growth next spring, they will have nearly recovered by this time next year.

Most kinds of shrubs that may have been neglected when they needed trimming this spring may be touched up now. They will not make as much growth from late feeding as they would have in the Spring, but they will make enough to improve their looks and hide the effects of light shaping and pruning.

If some of the shrubs or trees planted this spring have not grown as they should have, use liquid fertilizer on them. Feedings can be given about 10 days apart two or three times and should then be discontinued. Water these trees and shrubs well right after you apply liquid fertilizers. The results will show up in a few days, and you will get the maximum possible growth that these woody plants should make before they start to mature their wood for winter.

Liquid fertilizers produce magic results in the flower garden. Light applications put on about 10 days apart will tone up all the fall flowers like asters and chrysanthemums. Of course, your weeds will grow apace and have to be pulled out.

MARKET SOON!
All merchandise drastically reduced to sell now! Hurry,
SAVE AS NEVER BEFORE
Brennan Utilities
133 N. Grand Between The River Bridges

This Appears To Be Another Year For
CHINCH BUGS
Why Allow Them To Destroy Your Lawn? Our Service Consists Of Complete Treatment - Aeration-Fertilization Continuous Inspections And Retreatment For The Remainer Of The Growing Season.
Bruce Terminix Service
325-7556 416 HUDSON LANE

...you'll like Wards
MONTGOMERY WARD
PHONE 323-4451

INSTALL NOW! BEFORE HOT WEATHER ARRIVES
3 H.P. CENTRAL AIR-CONDITIONING
• NO DOWN PAYMENT
• NO MONTHLY PAYMENT TIL Oct. 1st
When installed on our new Heating System.

SIGNATURE CENTRAL AIR-CONDITIONING

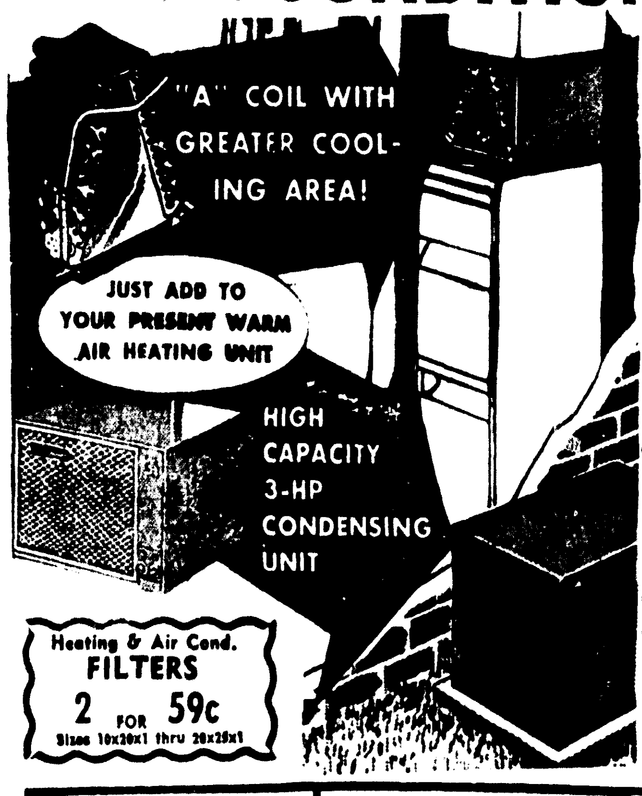

Heating & Air Cond. FILTERS 2 FOR 59c Sizes 10x20x1 thru 20x25x1

SAVE $109
3 H.P. UNIT
WITH 36,000 BTU RATING
• Compressor • A Coil • Tubing • Thermostat
$449
REG. $558.39

2½-HP UNIT WITH A 30,000 BTU RATING For the small home-owner. Reg. $458. $399
2-HP UNIT WITH A 23,000 BTU RATING REG. PRICE $352 SAVE $124 $228
WE INSTALL WHAT WE SELL PHONE 323-4451 FOR FREE ESTIMATE

ROOFING SALE!
WE INSTALL WHA. WE SELL . . .
18-YEAR GUARANTEE
If roof leak should develop because of any defect in roofing shingles or workmanship within 18 years of application, we will, at our option, repair or replace, free of charge. Pay regular current price of such repair or replacement during next 11 years, subtracting 1/216 of price for each month remaining of the guaranteed period.

24'x30' HOUSE
$164 INSTALLED
Call Wards for expert installation. Wards home improvement expert will call at your home, at your convenience. Free estimate, no obligation.

$20 Gift Certificate
with roofing installation—$20 certificate if bought within one week of this ad. Spend like cash in any Ward's department.

CHAIN-LINK FENCE...

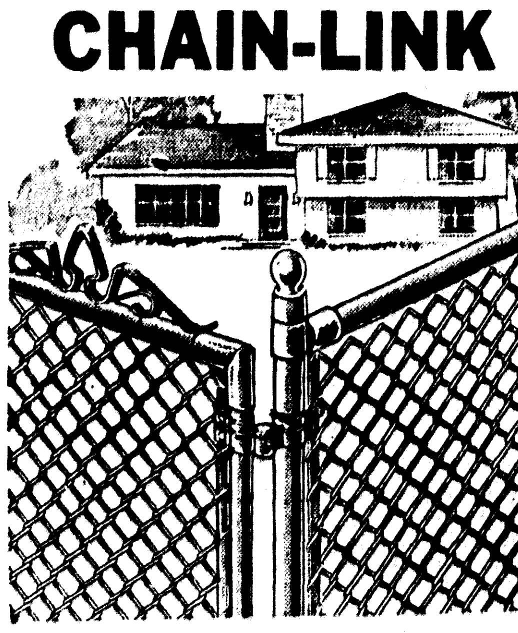

Diamond-mesh hot-dip galvanized fabric with sturdy top rails, posts and matching gates gives you long-lasting protection — increases the value of your home.
66c FOOT
$5 Per Month
FREE ESTIMATE
CALL 323-4451

FIRE DAMAGES PLANT

SASOLBURG, South Africa — A fire early Friday caused heavy damage to the South Africa Coal, Oil and Gas Corp., whose owners claim it is the world's only profitable oil-from-coal plant. No one was injured in the blaze.

Film Fare

RATING GUIDE: A (adult) AMY (adult and mature young people) AYC (adults, young people and children) MY (mature young people), and C (especially for children, accompanied by adults). When no rating is available on foreign imports, etc., a listing of NRA will indicate "No Rating Available." Ratings are compiled from listings in Film Estimate Board ("The Green Sheet") and Parents Magazine.

EASTGATE

Sunday through Wednesday: "Sound of Music" — AYC —

Julie Andrews, Christopher Plummer in Rodgers and Hammerstein's musical about the Trapp Family Singers and their attempts to escape the Nazis during World war II. Academy Award - winning musical. Weeknight features at 8 p.m. In color.

Thursday and Indefinitely: "The Glass Bottom Boat" — AMY —

Doris, Day, Rod Taylor, Paul Lynde in spoof of secret agent yarns. A young widow, the assistant to an electronics genuis who has invented a rocket device sought by the United States and Russia, becomes a spy suspect. The widow's eager innocence and accident-comedy keep matters going at a frenzied pace.

—AMY—

Coming Soon: "Stagecoach" — AMY —

Bing Crosby, Ann-Margret in remake of classic Western.

JIM

Sunday through Tuesday: "Around the World Under the Sea" — AMY —

Lloyd Bridges, Shirley Eaton, David McCallum, Marshall Thompson in suspenseful tale about an atomic-powered submarine sent around the world by the United States to install earthquake detectors on the floors of the Seven Seas. Five scientists and a woman doctor confront dangers of the deep. In color.

Wednesday through Saturday: "Glass Bottom Boat" —AYC—

Doris Day, Rod Taylor, Paul Lynde, Dick Martin in secret agent yarn. A young widow is an assistant to an electronic genuis who has invented a rocket device sought by the United States and Russia. When the top-secret formula disappears, the widow becomes a suspect becomes of her relationship with the electronics genuis.

JOY DRIVE IN

Sunday through Tuesday: "The Ghost In the Invisible Bikini" — AYC —

Tommy Kirk, Deborah Walley, Aron Kincaid, Harvey Lembeck, Jesse White, Basil Rathbone and Patsy Kelly in mystery. Nancy Sinatra sings "Geronimo. Susan Hart plays the Ghost and Boris Karloff appears as Hiram Stokely.

"Ferry Cross the Mersey" — AYC —

English rock and roll film stars Gerry and the Pacemakers from Liverpool. Plot in flashback shows the group's rise to fame by winning a contest. The boys race after a truck that is mistakenly taking their instruments to the airport in a wild chase scene.

Wednesday through Friday: "Under Age" — NRA —

"Naked and the Brave"—NRA—

Saturday: "Parish" — AMY —

Troy Donahue, Claudette Colbert in romantic drama concerning the trials of a Connecticut tobacco-growing family. Young man, disillusioned because of the love affair of his mother, has three love affairs of his own. Color film originally released in 1961.

"Susan Slade" — AMY —

Troy Donahue, Connie Stevses in romatic drama. In color. Innocent young girl returning home aboard ship with her parents from South America is victimized and becomes pregnant. The family takes her back to South America where the girl's mother has the baby registered as her own. Back in San Francisco, the girl meets an embittered young man who is trying to make good as a writer. When the baby's life is threatened, the mother bursts out with the truth and only the boy stands by her.

PARAMOUNT

Sunday through Thursday: "Nevada Smith " — A —

Steve McQueen, Brian Keith in story of young man who threatens to ruin his life because of his revenge for three killers who murdered his parents. The naive youngster turns into a hardened gunman. Susan Pleshette plays a Cajun girl who helps him escape from a Louisiana prison. Janet Margolin appears as a Kiowa Indian girl who befriends him. In theater color. Features at 1:25; 3:50; 6:20 and 8:50 p.m.

Tuesday Special: "Popeye Prize Party" — C —

Doors open at 9 a.m. for special children's feature. Two cartoons plus a featurette titled "Surprise Race" and a feature titled "Missile to the Moon."

Coming Soon: "Born Free" — AYC —

Virginia McKenna, Bill Travers in Joy Adamson's best-selling novel brought to the screen. The true story of Elsa the lioness, an orphaned cub raised as a household pet.

RIALTO

Now Showing through Week: "Boy, Did I Get the Wrong Number" — AMY —

Bob Hope, Elke Sommer, Phyllis Diller in comedy. An average, faithful husband, after telephone lines are crossed, gets innocently involved with a runaway actress. His wife accuses him of being unfaithful and the police accuse him of murder. In color. Features at 1:40, 3:28, 5:16, 7:04 and 8:52 p.m.

STAR

Sunday through Wednesday: "The Sandpiper" — NRA —

Elizabeth Taylor, Richard Burton in romantic drama about a woman who becomes a beachcomber.

"Dear Bridget" —AYC —

James Stewart, Glynis Johns Bridgitte Bardot in comedy. Esteemed professor of literature at a California University lives meagerly but picturesquely with his family on a houseboat in San Francisco Bay. He is concerned about the influences of science to the detriment of the humanities. He is shocked when his young son proves to be a mathematical genius. The child's genius is exploited at the racetrack by phony students. Fate turns when the boy meets Brigitte Bardot.

Thursday through Saturday: "Operation Father Goose" — AYC —

Cary Grant, Leslie Caron in romantic drama set during World War II. An unshaven beachcomber with a penchant for whiskey meets a woman who is in charge of seven schoolgirl refugees trapped on a deserted South Pacific island during the war. He helps them escape when the Japanese prepare to land on the island.

"Send Me No Flowers" — A —

Rock Hudson, Doris Day in romantic comedy originally released in 1964. In Color. A hypochondriac prepares to die and finds a new husband for his wife, only to discover it is all a mistake.

STRAND

Sunday through Tuesday: "Thunderball" — AMY —

Sean Connery and Claudine Auger in the escapades of James Bond, super spy and ladies man. Bond uses many gimmicks to prevent a plot involving atomic bombs.

Wednesday through Saturday: "Last of the Secret Agents"

Marty Allen and Steve Rossi in comic spoof of spy thrillers. Cast includes John Williams, Nancy Sinatra, Lou Jacobi and Theo Marcuse. In color.

CURTAIN CALL

By CURTIS RAPE

"Music Man" rehearsals are now in full swing — working toward a late July opening date. This musical promises to be one of our most delightful.

Heading a superb cast of 50 singers, dancers, and actors, will be V. P. Dalrymple in the roll of Professor Harold Hill. V. P. is certainly no stranger to the musical comedy stage, having appeared in "How to Succeed," "Sound of Music," Annie Get Your Gun," and "Bye Bye Birdie" — to mention a few.

Marilyn Lewis will portray the female lead, Marian Paroo. Although this is Marilyn's first appearance at Strauss Playhouse, she will prove to be one of our most talented leading ladies.

SUPPORTING PLAYERS

Supporting players include: Clyde Bales as Marcellus; Dena Bayles as Amaryllis; John Brasher, Olin; Mona Brooks, Alma; Don Conner, Ewart; Barbara Easterling, Mrs. Squires; Forest Files, Winthrop, and Nancy Franklin as Mrs. Paroo.

Other characters will be Marguerite Govang as Eulalie; Bill Oliver, Oliver; Jack Murphy, Charlie; Marilyn Taylor, Maud; Curtis Rape, Tommy; Francis Yeldell, Ethel; and Cookie Young as Zaneeta.

SUPPER THEATER

News from Carmel, California, tell us that Judy and Bob Evans are now in full swing with their new Supper Theater. Their summer season includes "Fantasticks" and "Pajama Game," opening in July and running alternate weekends throughout the summer.

TOTO'S- SPECIAL SUN.-MON.
JUMBO DRINK FRY 50c
Regular Hamburger 15c

BIVINS QUICKIE
908 N. 18th St.
325-9859
Try Our Delicious
BAR-B-QUE
★ Sliced Beef ★ Sliced Ham ★ Small Pig Ribs ★ Sausage ★ Chickens ★ BBQ Beans ★ Minced Beef Sandwiches
CATERING SERVICE
Large and Small Parties
Call Us For Price 325-9859

DYNASTY GO-GO!
NOTICE
Through no fault of the Dynasty Lounge the Friday July 1st, Jerry Lee Lewis engagement has been canceled. Please look for later date.
DYNASTY GO-GO!
Presents "The MOVERS"
A Sensational New Band Appearing For The First Time In This Area. This Band You Must See And Hear.
BEGINNING MONDAY, JUNE 27
For One Week Only
8 p.m. to 12 p.m.

FRANK WALKER'S
MONROE'S MODERN DRIVE-IN FOR THE FAMILY
"SPECIALIZING IN QUALITY & SERVICE"
SUNDAY SPECIAL
NO. 1 HAMBURGER
• Mayonnaise • Pickles • Onions • Lettuce • Tomato
20c
NO. 2. HAMBURGER
• Mustard • Pickles • Onions • Lettuce • Tomatoes
20c
Frank Walker's
820 Louisville Phone 322-9640

People on the go in MONROE go BURGER CHEF
NOW 3 LOCATIONS TO SERVE YOU . . .
MONROE:
• 1200 South 2nd St.
• 1810 Louisville Ave.
WEST MONROE:
• 1802 Cypress St.
THINK BIG SHEF—twice!

SPECIAL
GOOD SUNDAY JUNE 26, 1966
2 for 69¢
Imagine! TWO double-stacked BIG SHEF SANDWICHES for only 69¢! (regular 39¢ each) BIG SHEF — two juicy, 100% pure beef patties, open-flame broiled for a big taste difference . . . topped with melted golden Kraft cheese plus a generous amount of Burger Chef's secret sauce and crisp, garden-fresh lettuce. It's served on a hot toasted bun . . . It's BIG SHEF — the sandwich with the big taste difference!

Home of the World's Greatest Hamburger—Still Only 15c

BRING THIS AD
FREE
WITH THE PURCHASE OF ANY
BURGER BASKET
YOU GET A FREE
ROOT BEER
REBEL CITY A & W
1008 CYPRESS ST. W. MONROE
323-0303
BRING THIS AD

Hurry—Hurry!
NO FAIR PRICE REFUSED
We aim to sell furniture as never before. Market time is here.
Brennan Utilities
133 N. Grand Between The River Bridges

NOW SHOWING JIM PHONE FA 3-5560
OPEN 11:45 FEATURES 12:20—2:30 4:40—6:45 9:00
INCREDIBLE UNDERSEA ADVENTURES AND INVENTIONS!

M-G-M Presents AN IVAN TORS PRODUCTION
AROUND THE WORLD UNDER THE SEA
Starring LLOYD BRIDGES SHIRLEY EATON BRIAN KELLY DAVID McCALLUM KEENAN WYNN MARSHALL THOMPSON GARY MERRILL
In PANAVISION and METROCOLOR

ALL NEW Popeye Prize Party FUN EVERY WEEK

Tuesday Morning
Doors Open 9:00 AM
Show Starts 9:30 AM
This Weeks Attraction:
"Missile To The Moon"
Two (2) Cartoons
—PLUS—
Reel-O-Fun
"SURPRISE RACE"
PLUS SURPRISE "REELS OF FUN" DIFFERENT EACH WEEK
Free GIFTS and PRIZES TO ALL
and COLOR CARTOONS
ADMISSION FREE WITH 6 RC BOTTLE CAPS
Without Bottle Caps 35¢
PARAMOUNT THEATRE
DIAL 322-0970

She gave men a taste of life that made them hunger for more!

M-G-M and FILMWAYS PRESENT
ELIZABETH TAYLOR · RICHARD BURTON
EVA MARIE SAINT
the Sandpiper
AN ADULT LOVE STORY
METROCOLOR
PLUS
James Stewart in Dear Brigitte

FABIAN · GLYNIS JOHNS · BILLY MUMY
COLOR by DELUXE
NOW STAR DRIVE-IN THEATRE North 7th St. · West Monroe Phone 322-1121
MONROE SHOWING FIRST

Something HORRID for Everyone!
. . . when a pretty GHOUL trades in her bed sheet for a BIKINI!
PATHÉCOLOR and PANAVISION
TOMMY KIRK DEBORAH WALLEY ARON KINCAID HARVEY LEMBECK JESSE WHITE PATSY KELLY BASIL RATHBONE NANCY SINATRA Sings "GERONIMO" SUSAN HART BORIS KARLOFF
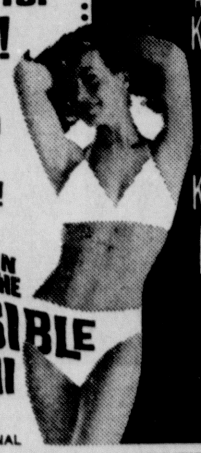
GHOST IN THE INVISIBLE BIKINI
FROM AMERICAN INTERNATIONAL
NOW JOY Drive-In Theatre Phone 373-2618
ALSO "FERRY ACROSS THE MERSEY" GERRY AND The Pacemakers
STARTS WED.
THE SHOCKERS OF 66 "UNDER AGE" AND "NAKED AND THE BRAVE"

FREE FAST DELIVERY
We pick up, fill and deliver prescriptions.
NEW SOUTH PHARMACY
100 DeSiard 323-8841

UNDERWATER...UNDERCOVER...UNDER ANY CIRCUMSTANCES
SHE'S THE DRIP-DRY SPY LICENSED FOR LAUGHS IN THE FUNNIEST UNDERCOVER PLOT OF THE YEAR!
Starring DORIS DAY ROD TAYLOR ARTHUR GODFREY
YOU MUST SEE THE WILDEST FUNNIEST NEW DAY...
With the craziest cast of the year!

The Glass Bottom Boat
CO-STARRING JOHN McGIVER · PAUL LYNDE · EDWARD ANDREWS · ERIC FLEMING
DOM DE LUISE and DICK MARTIN
In PANAVISION and METROCOLOR
JIM PHONE FA 3-5560
STARTS WEDNESDAY

HERE COMES THE BIGGEST BOND OF ALL!

ALBERT R. BROCCOLI and HARRY SALTZMAN present
SEAN CONNERY
"THUNDERBALL"
Produced by KEVIN McCLORY
PANAVISION
NOW SHOWING STRAND WEST MONROE
Locally Owned Operated 322-8614

Edward Small Presents
Bob Hope · Elke Sommer · Phyllis Diller

co-starring CESARE DANOVA MARJORIE LORD
COLOR by DeLuxe
Released thru UNITED ARTISTS
FEAT. 1:40 3:28 - 5:16 7:04 - 8:52
PH. 323-5356
LOCALLY OWNED & OPERATED
RIALTO WEST MONROE
NOW SHOWING

"NEVADA SMITH" BLASTS HIS WAY FROM THE PAGES OF "THE CARPETBAGGERS"!
JOSEPH E. LEVINE presents
STEVE McQUEEN
KARL MALDEN
BRIAN KEITH
ARTHUR KENNEDY
SUZANNE PLESHETTE in

Now A Name . . . Soon A Legend!
"NEVADA SMITH"
-COLOR-
COLOR · PANAVISION
co-starring RAF VALLONE
JANET MARGOLIN · HOWARD DA SILVA · PAT HINGLE and MARTIN LANDAU
NOW SHOWING!
• FEATURES - 1:25-3:50-6:20-8:50 •
OPEN 12:45 PARAMOUNT DIAL 322-0970
FRIDAY — GREGORY PECK — SOPHIA LOREN — "ARABSQUE" — COLOR

Eastgate CINEMA Dial 322-3123
15th NOW IN BIG HIT WEEK!
TICKETS FOR TODAY'S PERFORMANCE AVAILABLE AT BOX OFFICE
WINNER OF 5 ACADEMY AWARDS including
BEST PICTURE Of The Year!
DIRECTION Robert Wise
And 3 Other Major Awards
TODAY'S FEATURES
• Matinee . . . 2:30 PM
• Evening . . . 7:00 PM
Sorry! No One Admitted In Shorts

20th Century-Fox presents
RODGERS and HAMMERSTEIN'S
A ROBERT WISE PRODUCTION
THE SOUND OF MUSIC
Produced in TODD-AO COLOR BY DE LUXE
starring JULIE ANDREWS · CHRISTOPHER PLUMMER
and ELEANOR PARKER
co-starring RICHARD HAYDN
TICKETS NOW ON SALE AT BOX OFFICE OR BY MAIL! BOX OFFICE OPEN DAILY 1:30 PM 'til 8:30 PM
EVENINGS
8 PM (Mon-Tues-Wed-Thurs) . . . $1.75
8 PM (Fri-and-Sat.) . . . $2.00
7 PM (Sunday) . . . $2.00
MATINEE!
2:30 PM WED. . . . $1.50
2:30 PM. SAT. & SUN. . . . $1.75
MAIL ORDERS P. O. BOX 4301 MONROE, LA.
(Enclose Stamped Self Addressed Envelope)
NO REFUNDS - NO EXCHANGES — RESERVED SEATS ONLY

HERE COMES THE BIGGEST BOND OF ALL!

ALBERT R. BROCCOLI and HARRY SALTZMAN present
SEAN CONNERY
"THUNDERBALL"
STARTS TODAY JOY THEATER Rayville, La.

FIRE DAMAGES PLANT

SASOLBURG, South Africa — A fire early Friday caused heavy damage to the South Africa Coal, Oil and Gas Corp., whose owners claim it is the world's only profitable oil-from-coal plant. No one was injured in the blaze.

TOTO'S- SPECIAL SUN.-MON.
JUMBO DRINK FRY 50c
Regular Hamburger 15c

BIVINS QUICKIE 908 N. 18th St. 325-9859
Try Our Delicious
BAR-B-QUE
★ Sliced Beef ★ Sliced Ham ★ Small Pig Ribs ★ Sausage ★ Chickens ★ BBQ Beans ★ Minced Beef Sandwiches
CATERING SERVICE
Large and Small Parties
Call Us For Price 325-9859

DYNASTY GO-GO!
NOTICE
Through no fault of the Dynasty Lounge the Friday July 1st, Jerry Lee Lewis engagement has been canceled. Please look for later date.
DYNASTY GO-GO!
Presents "The MOVERS"
A Sensational New Band Appearing For The First Time In This Area. This Band You Must See And Hear.
BEGINNING MONDAY, JUNE 27
For One Week Only
8 p.m. to 12 p.m.

FRANK WALKER'S
MONROE'S MODERN DRIVE-IN FOR THE FAMILY
"SPECIALIZING IN QUALITY & SERVICE"
SUNDAY SPECIAL
NO. 1 HAMBURGER
● Mayonnaise ● Pickles ● Onions ● Lettuce ● Tomato
20c
NO. 2. HAMBURGER
● Mustard ● Pickles ● Onions ● Lettuce ● Tomatoes
20c
Frank Walker's
820 Louisville Phone 322-9640

People on the go in MONROE go BURGER CHEF
BURGER CHEF HAMBURGERS
NOW 3 LOCATIONS TO SERVE YOU . . .
MONROE:
● 1200 South 2nd St.
● 1810 Louisville Ave.
WEST MONROE:
● 1802 Cypress St.
THINK BIG SHEF—twice!
SPECIAL
GOOD SUNDAY JUNE 26, 1966
2 for 69¢
Imagine! TWO double-stacked BIG SHEF SANDWICHES for only 69¢! (regular 39¢ each) BIG SHEF — two juicy, 100% pure beef patties, open-flame broiled for a big taste difference . . . topped with melted golden Kraft cheese plus a generous amount of Burger Chef's secret sauce and crisp, garden-fresh lettuce. It's served on a hot toasted bun . . . It's BIG SHEF — the sandwich with the big taste difference!

Home of the World's Greatest Hamburger

Film Fare

RATING GUIDE: A (adult) AMY (adult and mature young people) AYC (adults, young people and children) MY (mature young people), and C (especially for children, accompanied by adults). When no rating is available on foreign imports, etc., a listing of NRA will indicate "No Rating Available." Ratings are compiled from listings in Film Estimate Board ("The Green Sheet") and Parents Magazine.

EASTGATE

Sunday through Wednesday: "Sound of Music" — AYC —
Julie Andrews, Christopher Plummer in Rodgers and Hammerstein's musical about the Trapp Family Singers and their attempts to escape the Nazis during World war II. Academy Award - winning musical. Weeknight features at 8 p.m. In color.

Thursday and Indefinitely: "The Glass Bottom Boat" — AMY —
Doris, Day, Rod Taylor, Paul Lynde in spoof of secret agent yarns. A young widow, the assistant to an electronics genuis who has invented a rocket device sought by the United States and Russia, becomes a spy suspect. The widow's eager innocence and accident-comedy keep matters going at a frenzied pace. —AMY—

Coming Soon: "Stagecoach" — AMY —
Bing Crosby, Ann-Margret in remake of classic Western.

JIM

Sunday through Tuesday: "Around the World Under the Sea" — AMY —
Lloyd Bridges, Shirley Eaton, David McCallum, Marshall Thompson in suspenseful tale about an atomic-powered submarine sent around the world by the United States to install earthquake detectors on the floors of the Seven Seas. Five scientists and a woman doctor confront dangers of the deep. In color.

Wednesday through Saturday: "Glass Bottom Boat" —AYC—
Doris Day, Rod Taylor, Paul Lynde, Dick Martin in secret agent yarn. A young widow is an assistant to an electronic genuis who has invented a rocket device sought by the United States and Russia. When the top-secret formula disappears, the widow becomes a suspect becomes of her relationship with the electronics genuis.

JOY DRIVE IN

Sunday through Tuesday: "The Ghost In the Invisible Bikini" — AYC —
Tommy Kirk, Deborah Walley, Aron Kincaid, Harvey Lembeck, Jesse White, Basil Rathbone and Patsy Kelly in mystery. Nancy Sinatra sings "Geronimo. Susan Hart plays the Ghost and Boris Karloff appears as Hiram Stokely.

"Ferry Cross the Mersey" — AYC —
English rock and roll film stars Gerry and the Pacemakers from Liverpool. Plot in flashback shows the group's rise to fame by winning a contest. The boys race after a truck that is mistakenly taking their instruments to the airport in a wild chase scene.

Wednesday through Friday: "Under Age" — NRA —
"Naked and the Brave"—NRA—

Saturday: "Parish" — AMY —
Troy Donahue, Claudette Colbert in romantic drama concerning the trials of a Connecticut tobacco-growing family. Young man, disillusioned because of the love affair of his mother, has three love affairs of his own. Color film originally released in 1961.

"Susan Slade" — AMY —
Troy Donahue, Connie Stevses in romatic drama. In color. Innocent young girl returning home aboard ship with her parents from South America is victimized and becomes pregnant. The family takes her back to South America where the girl's mother has the baby registered as her own. Back in San Francisco, the girl meets an embittered young man who is trying to make good as a writer. When the baby's life is threatened, the mother bursts out with the truth and only the boy stands by her.

PARAMOUNT

Sunday through Thursday: "Nevada Smith " — A —
Steve McQueen, Brian Keith in story of young man who threatens to ruin his life because of his revenge for three killers who murdered his parents. The naive youngster turns into a hardened gunman. Susan Pleshette plays a Cajun girl who helps him escape from a Louisiana prison. Janet Margolin appears as a Kiowa Indian girl who befriends him. In theater color. Features at 1:25; 3:50; 6:20 and 8:50 p.m.

Tuesday Special: "Popeye Prize Party" — C —
Doors open at 9 a.m. for special children's feature. Two cartoons plus a featurette titled "Surprise Race" and a feature titled "Missile to the Moon."

Coming Soon: "Born Free" — AYC —
Virginia McKenna, Bill Travers in Joy Adamson's best-selling novel brought to the screen. The true story of Elsa the lioness, an orphaned cub raised as a household pet.

RIALTO

Now Showing through Week: "Boy, Did I Get the Wrong Number" — AMY —
Bob Hope, Elke Sommer, Phyllis Diller in comedy. An average, faithful husband, after telephone lines are crossed, gets innocently involved with a runaway actress. His wife accuses him of being unfaithful and the police accuse him of murder. In color. Features at 1:40, 3:28, 5:16, 7:04 and 8:52 p.m.

STAR

Sunday through Wednesday: "The Sandpiper" — NRA —
Elizabeth Taylor, Richard Burton in romantic drama about a woman who becomes a beachcomber.

"Dear Bridget" —AYC —
James Stewart, Glynis Johns Bridgitte Bardot in comedy. Esteemed professor of literature at a California University lives meagerly but picturesquely with his family on a houseboat in San Francisco Bay. He is concerned about the influences of science to the detriment of the humanities. He is shocked when his young son proves to be a mathematical genius. The child's genius is exploited at the racetrack by phony students. Fate turns when the boy meets Brigitte Bardot.

Thursday through Saturday: "Operation Father Goose" — AYC —
Cary Grant, Leslie Caron in romantic drama set during World War II. An unshaven beachcomber with a penchant for whiskey meets a woman who is in charge of seven schoolgirl refugees trapped on a deserted South Pacific island during the war. He helps them escape when the Japanese prepare to land on the island.

"Send Me No Flowers" — A —
Rock Hudson, Doris Day in romantic comedy originally released in 1964. In Color. A hypochondriac prepares to die and finds a new husband for his wife, only to discover it is all a mistake.

STRAND

Sunday through Tuesday: "Thunderball" — AMY —
Sean Connery and Claudine Auger in the escapades of James Bond, super spy and ladies man. Bond uses many gimmicks to prevent a plot involving atomic bombs.

Wednesday through Saturday: "Last of the Secret Agents"
Marty Allen and Steve Rossi in comic spoof of spy thrillers. Cast includes John Williams, Nancy Sinatra, Lou Jacobi and Theo Marcuse. In color.

CURTAIN CALL

By CURTIS RAPE

"Music Man" rehearsals are now in full swing — working toward a late July opening date. This musical promises to be one of our most delightful.

Heading a superb cast of 50 singers, dancers, and actors, will be V. P. Dalrymple in the roll of Professor Harold Hill. V. P. is certainly no stranger to the musical comedy stage, having appeared in "How to Succeed," "Sound of Music," Annie Get Your Gun," and "Bye Bye Birdie" — to mention a few.

Marilyn Lewis will portray the female lead, Marian Paroo. Although this is Marilyn's first appearance at Strauss Playhouse, she will prove to be one of our most talented leading ladies.

SUPPORTING PLAYERS

Supporting players include: Clyde Bales as Marcellus; Dena Bayles as Amaryllis; John Brasher, Olin; Mona Brooks, Alma; Don Conner, Ewart; Barbara Easterling, Mrs. Squires; Forest Files, Winthrop, and Nancy Franklin as Mrs. Paroo.

Other characters will be Marguerite Govang as Eulalie; Bill Oliver, Oliver; Jack Murphy, Charlie; Marilyn Taylor, Maud; Curtis Rape, Tommy; Francis Yeldell, Ethel; and Cookie Young as Zaneeta.

SUPPER THEATER

News from Carmel, California, tell us that Judy and Bob Evans are now in full swing with their new Supper Theater. Their summer season includes "Fantasticks" and "Pajama Game," opening in July and running alternate weekends throughout the summer.

Hurry—Hurry!
NO FAIR PRICE REFUSED
We aim to sell furniture as never before. Market time is here.
Brennan Utilities
133 N. Grand Between The River Bridges

FREE FAST DELIVERY
We pick up, fill and deliver prescriptions.
NEW SOUTH PHARMACY
100 DeSiard 323-8841

BRING THIS AD
FREE
WITH THE PURCHASE OF ANY
BURGER BASKET
YOU GET A FREE
ROOT BEER
REBEL CITY A & W
1060 CYPRESS ST. W. MONROE
323-0303
BRING THIS AD

NOW SHOWING JIM PHONE FA 3-5561
OPEN 11:45 FEATURES 12:20—2:30 4:40—6:45 9:00
INCREDIBLE UNDERSEA ADVENTURES AND INVENTIONS!
M-G-M Presents AN IVAN TORS PRODUCTION
AROUND THE WORLD UNDER THE SEA
Starring LLOYD BRIDGES SHIRLEY EATON BRIAN KELLY DAVID McCALLUM KEENAN WYNN MARSHALL THOMPSON GARY MERRILL
In PANAVISION and METROCOLOR

ALL NEW Popeye Prize Party EVERY WEEK
Tuesday Morning
Doors Open 9:00 AM
Show Starts 9:30 AM
This Weeks Attraction:
"Missile To The Moon"
Two (2) Cartoons
—PLUS—
Reel-O-Fun
"SURPRISE RACE"
PLUS SURPRISE "REELS OF FUN" DIFFERENT EACH WEEK
FREE GIFTS and PRIZES TO ALL
and COLOR CARTOONS
ADMISSION FREE WITH 6 RC BOTTLE CAPS
Without Bottle Caps 35¢
PARAMOUNT THEATRE
DIAL 322-0970

She gave men a taste of life that made them hunger for more!
ELIZABETH TAYLOR · RICHARD BURTON
EVA MARIE SAINT
the Sandpiper
METROCOLOR
PLUS
James Stewart Dear Brigitte
Fabian · Glynis Johns · Billy Mumy
COLOR by DeLUXE
NOW STAR DRIVE IN THEATRE
MONROE SHOWING FIRST

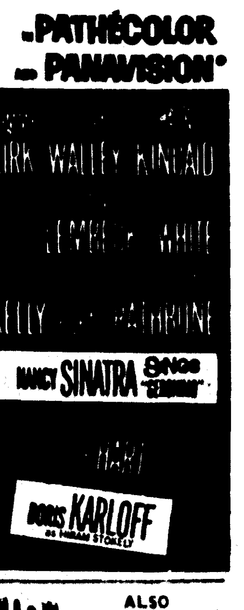

PATHECOLOR · PANAVISION
Something HORRID for Everyone!
...when a pretty GHOUL trades in her bed sheet for a BIKINI!
GHOST IN THE INVISIBLE BIKINI
TOMMY KIRK · DEBORAH WALLEY · AARON KINCAID
NANCY SINATRA
BORIS KARLOFF
AMERICAN INTERNATIONAL
NOW JOY Drive-In Theatre Phone 323-1612
ALSO "FERRY ACROSS THE MERCEY" GERRY AND The Pacemakers
STARTS WED.
THE SHOCKERS OF 66
"UNDER AGE" AND
"NAKED AND THE BRAVE"

UNDERWATER...UNDERCOVER...UNDER ANY CIRCUMSTANCES
YOU MUST SEE THE WILDEST FUNNIEST NEW DAY...
SHE'S THE DRIP-DRY SPY LICENSED FOR LAUGHS IN THE FUNNIEST UNDERCOVER PLOT OF THE YEAR!
DORIS DAY
ROD TAYLOR
ARTHUR GODFREY
With the craziest cast of the year!
The Glass Bottom Boat
JOHN McGIVER · PAUL LYNDE · EDWARD ANDREWS · ERIC FLEMING
DOM DE LUISE and DICK MARTIN
In PANAVISION and METROCOLOR
JIM
STARTS WEDNESDAY

HERE COMES THE BIGGEST BOND OF ALL!
ALBERT R. BROCCOLI and HARRY SALTZMAN present
SEAN CONNERY
"THUNDERBALL"
Produced by KEVIN McCLORY
PANAVISION
NOW SHOWING STRAND WEST MONROE
Locally Owned Operated 322-8614

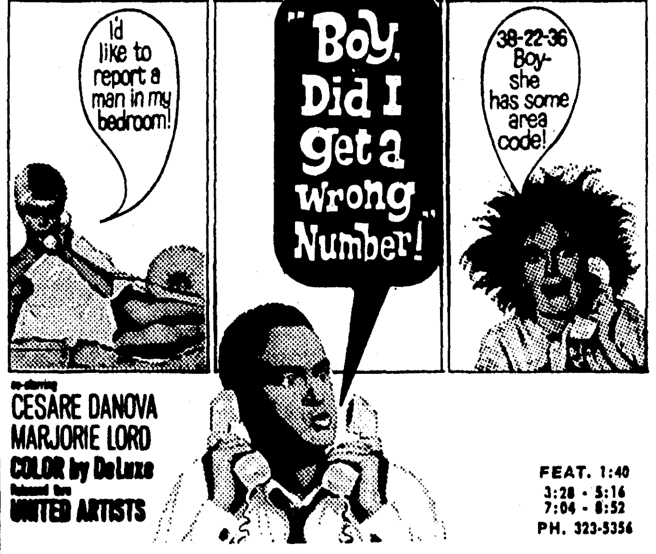

Edward Small Presents
Bob Hope · Elke Sommer · Phyllis Diller
I'd like to report a man in my bedroom!
"Boy, Did I get a Wrong Number!"
38-22-36 Boy- she has some area code!
CESARE DANOVA
MARJORIE LORD
COLOR by DeLuxe
UNITED ARTISTS
FEAT. 1:40 3:28 · 5:16 7:04 · 8:52
PH. 323-5354
LOCALLY OWNED & OPERATED
RIALTO WEST MONROE
NOW SHOWING

"NEVADA SMITH" BLASTS HIS WAY FROM THE PAGES OF "THE CARPETBAGGERS"!
JOSEPH E. LEVINE presents
STEVE McQUEEN
KARL MALDEN
BRIAN KEITH
ARTHUR KENNEDY
SUZANNE PLESHETTE
Now A Name . . . Soon A Legend!
"NEVADA SMITH" -COLOR-
RAF VALLONE
JANET MARGOLIN · HOWARD DA SILVA · PAT HINGLE and MARTIN LANDAU
NOW SHOWING!
● FEATURES - 1:25-3:50-6:20-8:50 ●
OPEN 12:45 PARAMOUNT DIAL 322-0970
FRIDAY — GREGORY PECK — SOPHIA LOREN — "ARABESQUE" — COLOR

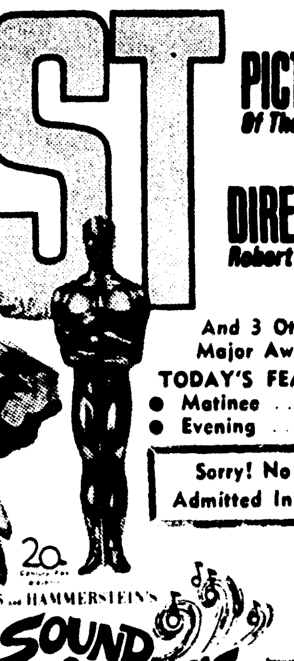

Eastgate CINEMA
15th NOW IN BIG HIT WEEK!
TICKETS FOR TODAY'S PERFORMANCE AVAILABLE AT BOX OFFICE
WINNER OF 5 ACADEMY AWARDS
Including
BEST PICTURE Of The Year!
DIRECTION Robert Wise
And 3 Other Major Awards
TODAY'S FEATURES
● Matinee · 2:30 PM
● Evening · 7:00 PM
Sorry! No One Admitted In Shorts
RODGERS and HAMMERSTEIN'S
ROBERT WISE PRODUCTION
THE SOUND OF MUSIC
TODD-AO COLOR BY DE LUXE
JULIE ANDREWS · CHRISTOPHER PLUMMER
RICHARD HAYDN | ELEANOR PARKER
TICKETS NOW ON SALE AT BOX OFFICE OR BY MAIL! BOX OFFICE OPEN DAILY 1:30 PM 'til 8:30 PM
EVENINGS
8 PM (Mon-Tues-Wed-Thurs) $1.75
8 PM (Fri-and-Sat.) $2.00
7 PM (Sunday) $2.00
MATINEE!
2:30 PM WED. $1.50
2:30 PM. SAT. & SUN. $1.75
MAIL ORDERS P. O. BOX 4301 MONROE, LA.
(Enclose Stamped Self Addressed Envelope)
NO REFUNDS · NO EXCHANGES — RESERVED SEATS ONLY

HERE COMES THE BIGGEST BOND OF ALL!
ALBERT R. BROCCOLI and HARRY SALTZMAN present
SEAN CONNERY
"THUNDERBALL"
STARTS TODAY JOY THEATER Rayville, La.

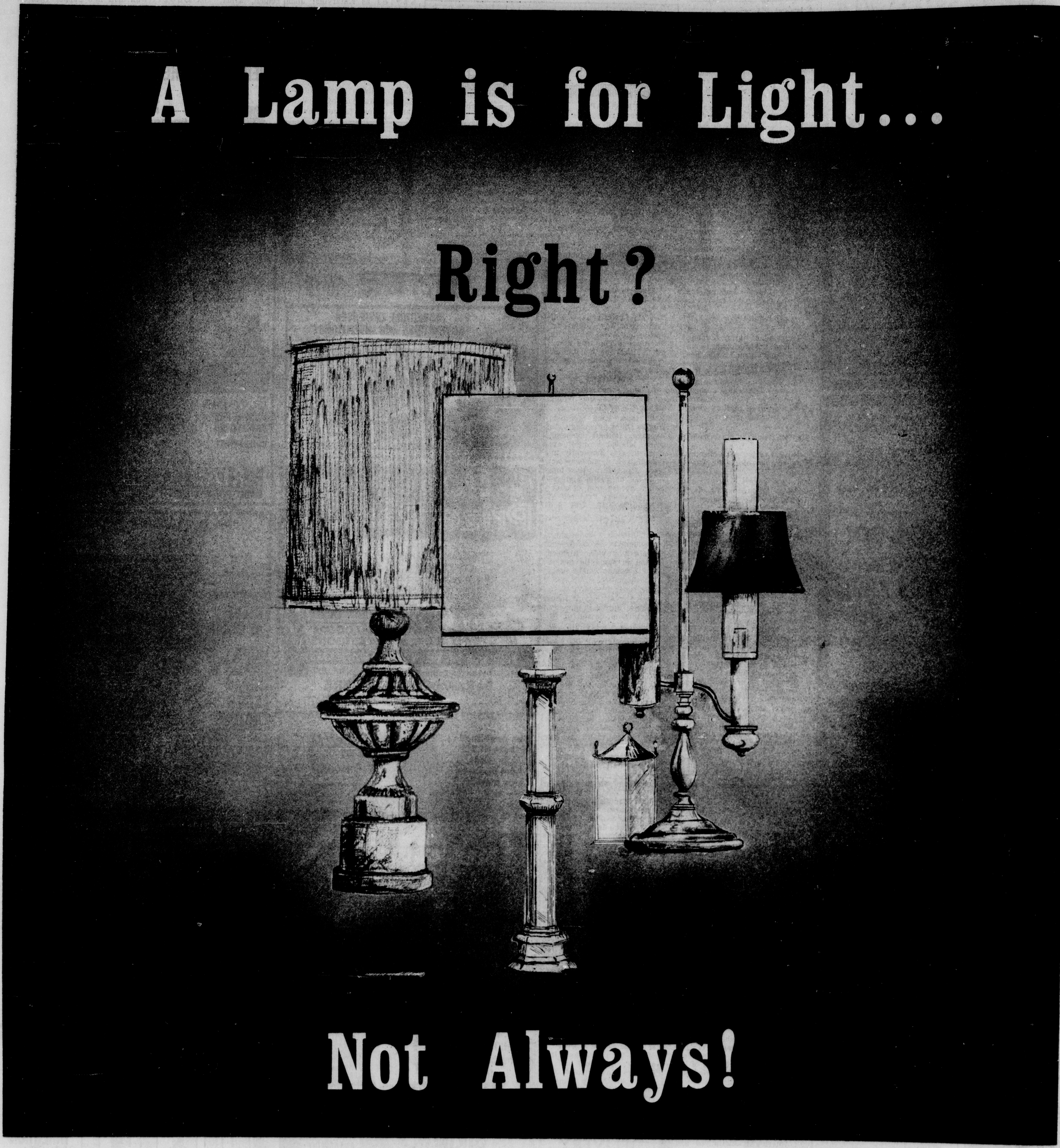

For instance, take Trend House lamps. They not only cast light - but reflect elegant decorative beauty. The Trend House collection of distinguished lamps are the ideal accents for the important room. With this in mind our designers have carefully selected lamps of distinction, individually styled, painstakingly crafted . . . each with its own particular magic to be released in your setting.

Let Trend House help you choose this special for your home.

1200 North Eighteenth

"Where the Unusual is Usual"

325-3167

Trend House

A Lamp is for Light...

Right?

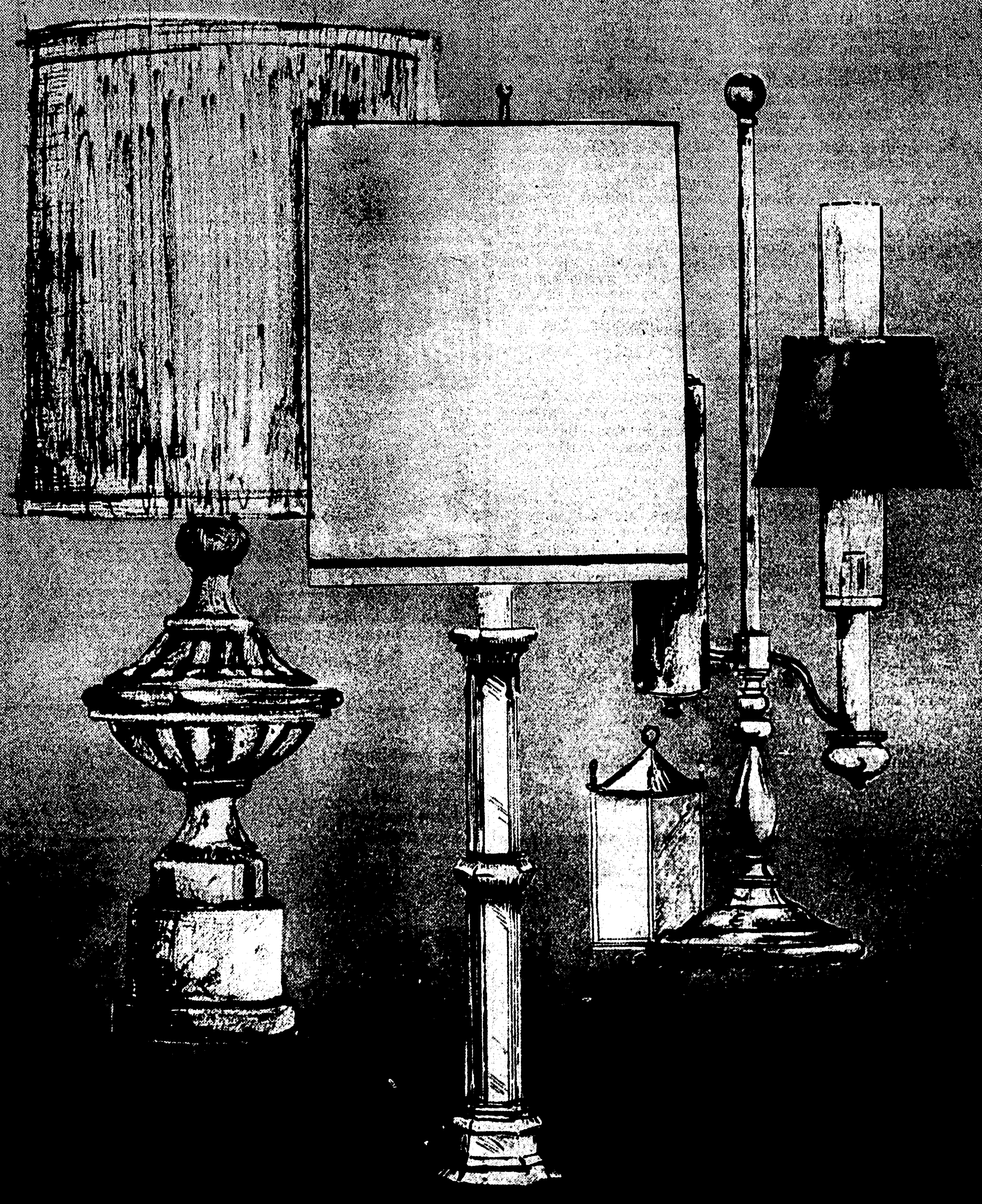

Not Always!

For instance, take Trend House lamps. They not only cast light - but reflect elegant decorative beauty. The Trend House collection of distinguished lamps are the ideal accents for the important room. With this in mind our designers have carefully selected lamps of distinction, individually styled, painstakingly crafted . . . each with its own particular magic to be released in your setting.

Let Trend House help you choose this special for your home.

1200 North Eighteenth
"Where the Unusual is Usual"
325-3167

Trend House

Away From Home

Richard Enwright

The Tall People

At Cascais, the fishwives wait along the shore for their husbands and sons to come home from the sea. You can see them near a stone wall as they watch the colorful Portuguese fishing boats approach the shore. The women are black - clad, and in their eyes is a look of kindness and good which must tell a story of the Portuguese people. For in all of Europe, perhaps the world, will not be found a more courteous or thoughtful people. The eyes of the fish wives also tell of tragedy, a visual "fado," the song - cry of Portuguese women who have watched the silent sea for men who will not return.

Cascais is a small port near the Tagus River estuary. Its little harbor is ringed by picturesque buildings, an ornate police station, and several hotels. Sailors sort nets and floats on the beach. Flowers grow along the road which runs above the harbor by Premier Salazar's summer home.

Cascais is an old - new town in an ancient, up - to - date country. A people called "Iberians" lived on this coast when Phoenician and Greek sailors established settlements eight hundred years before the time of Christ. Two centuries later came the Romans. Five hundred years more and the Visigoths arrived from northern Europe. Some say that Celts from the British Isles settled farther up the coast at Nazare. There is an abundance of plaid in the area which suggests garments worn in the craggy hills of Scotland.

In the 700's, Arabs and Moors swept onto the Iberian peninsula. The Lusitania of Rome became a caliphate of Islam. The Arab world of Portugal was to last five centuries and many of its vestiges never vanished with the tide which was forced back to Africa.

During the Napoleanic wars, the country was invaded by the French and was later rescued by the British. It was seized by Spaniards, and later recaptured by the valor of its own people. The Portuguese are thus a combination of greatness — Iberians, Phoenicians, Greeks, Romans, Arabs, Celts, French, British; and no one knows who came before all of them.

Throughout the years, Portuguese have lived by the sea.

PEACHES
SWEET, LUSCIOUS PEACHES
KNAPPS PEACH RIDGE FARM
8 Miles From Bridge On Ark. Road
PHONE 325-2918

WISE BUYS COME FROM...
TURPIN BUILDERS SUPPLY
SINCE 1919

BIG 6 DAY SALE

MONDAY JUNE 27 THROUGH SATURDAY, JULY 2nd

THESE PRICES ARE...... HOTTER than a FIRECRACKER

Guaranteed Satisfaction

Note: All Turpin Stores Will Be Closed, Monday, July 4th

FEDERAL LIGHT FIXTURES Your Choice only— 4.88

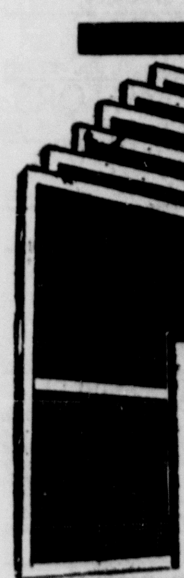

• No Rust • No Warp • No Rot and • No Painting

Aluminum FRAME WINDOW SCREENS

2-0x3-2	1.39
2-0x4-6	1.69
2-0x5-2	1.88
2-4x3-2	1.49
2-4x3-6	1.62
2-4x4-6	1.79
2-4x5-2	1.99
2-8x3-2	1.59
2-8x3-6	1.73
2-8x4-6	2.15
2-8x5-2	2.19
3-0x3-2	1.73
3-0x4-6	2.12
3-0x5-2	2.39

TOP QUALITY PRODUCTS

OWEN'S CORNING Fiberglas INSULATION FULL 3 INCH THICK 39.95 PER M SQ. FT.

BARNES PUMP ½ HP ECONO - SYSTEM 30 GALLON PLIOGLAS TANK 80.95
Price Includes: Pump, Motor, Shallow Well Ejector, Pressure Switch, Tank, Pump-To-Tank Fitting and Volume Control.

CORBIN — Silent Aire ATTIC FAN 45.95
• Rubber Mounted • Ball Bearing • Sealed For Life • Compact Rugged Steel Construction (Price Includes Shutter)

CORBIN'S GOLD LINE Fume and Gas Proof Outside White PAINT 3.49 GAL.

Pre-Finished LAUAN MAHAGONY PANELS 2.59 4'x8'x¼" Sheet
ECONOMY PRICED— OUR BEST SELLER

ATLAS or BEAR FULLY GUARANTEED FIRST QUALITY ASPHALT ROOFING SHINGLES 5.49 Per Sq.
• White • Colors • 235 LB. SQ.

Ready-Hung Single Door Units

2-0 x 6-8	10.29	2-8 x 6-8	11.49
2-6 x 6-8	11.19	3-0 x 6-8	12.19

BI-FOLD DOOR UNITS

	MAHOGANY	LOUVERED
4-0 x 6-8	15.75	19.95
5-0 x 6-8	16.95	21.95
6-0 x 6-8	18.95	23.95

TURBINE VENTILATOR 10.88
• Saves Cooling Cost Up To 25%
• Reduces Size of Air Conditioning

3 Pc. Cast Iron BATH SET 68.95 Less Trim
• 5' Cast Iron Tub • Vitreous China 19"x17" Lavatory and • Commode

4'x8' FIR PLYWOOD

¼" Interior	2.19	¼" BC Exterior	2.65
¾" AD-Smooth side	5.75	⅜" BC Exterior	3.65
¾" AB-Smooth 1 Side	6.39	⅜" Particle Board	2.25

30 GAL. GLASS LINED WATER HEATER 10 YEAR WARRANTY 37.88
• AGA Approved • Natural or Butane

FLOOR TILE VINYL ASBESTOS 9" x 9" PIECES 7c PER PIECE

CELOTEX CEILING TILE PAINTED BEVELS
DIAMOND WHITE LINEN 9½c BOLERO ACOUSTICAL 13c

Sliding Glass PATIO DOORS
Complete With Screens, Hardware And Mutin Bar FHA APPROVED
6-0 x 6-8 52.95
8-0 x 6-8 64.95

PLASTIC PIPE Pr 100'

½ Inch	1.55	1¼ Inch	6.88
¾ Inch	2.59	1½ Inch	9.10
1 Inch	4.29	2 Inch	11.88

• MONROE—Louisville at DeSiard Road
Store Hours; 7:30 A.M. to 5:30 P.M.—Saturdays 'til 3:30 P.M.
• BASTROP—Next Door to Post Office
Store Hours: 7:30 A.M. to 5:30 P.M.—Saturday 'til 1:30 P.M.

Away From Home

Richard Enwright

The Tall People

At Cascais, the fishwives wait along the shore for their husbands and sons to come home from the sea.

You can see them near a stone wall as they watch the colorful Portuguese fishing boats approach the shore. The women are black - clad, and in their eyes is a look of kindness and good which must tell a story of the Portuguese people. For in all of Europe, perhaps the world, will not be found a more courteous or thoughtful people. The eyes of the fish wives also tell of tragedy, a visual "fado," the song - cry of Portuguese women who have watched the silent sea for men who will not return.

Cascais is a small port near the Tagus River estuary. Its little harbor is ringed by picturesque buildings, an ornate police station, and several hotels. Sailors sort nets and floats on the beach. Flowers grow along the road which runs above the harbor by Premier Salazar's summer home.

Cascais is an old - new town in an ancient, up - to - date country. A people called "Iberians" lived on this coast when Phoenician and Greek sailors established settlements eight hundred years before the time of Christ. Two centuries later came the Romans. Five hundred years more and the Visigoths arrived from northern Europe. Some say that Celts from the British Isles settled farther up the coast at Nazare. There is an abundance of plaid in the area which suggests garments worn in the craggy hills of Scotland.

In the 700's, Arabs and Moors swept onto the Iberian peninsula. The Lusitania of Rome became a caliphate of Islam. The Arab world of Portugal was to last five centuries and many of its vestiges never vanished with the tide which was forced back to Africa.

During the Napoleanic wars, the country was invaded by the French and was later rescued by the British. It was seized by Spaniards, and later recaptured by the valor of its own people. The Portuguese are thus a combination of greatness — Iberians, Phoenicians, Greeks, Romans, Arabs, Celts, French, British; and no one knows who came before all of them.

Throughout the years, Portuguese have lived by the sea.

PEACHES
SWEET, LUSCIOUS PEACHES
KNAPPS PEACH RIDGE FARM
8 Miles From Bridge On Ark. Road
PHONE 325-2918

WISE BUYS COME FROM...
TURPIN BUILDERS SUPPLY

BIG 6 DAY SALE

MONDAY JUNE 27 THROUGH SATURDAY, JULY 2nd

THESE PRICES ARE...... HOTTER than a FIRECRACKER

Guaranteed Satisfaction

Note: All Turpin Stores Will Be Closed, Monday, July 4th

OWEN'S CORNING Fiberglas INSULATION 39.95 PER M SQ. FT.
FULL 3 INCH THICK

3 Pc. Cast Iron BATH SET 68.95 Less Trim
● 5' Cast Iron Tub ● Vitreous China 19"x17" Lavatory and ● Commode

FEDERAL LIGHT FIXTURES Your Choice only— 4.88

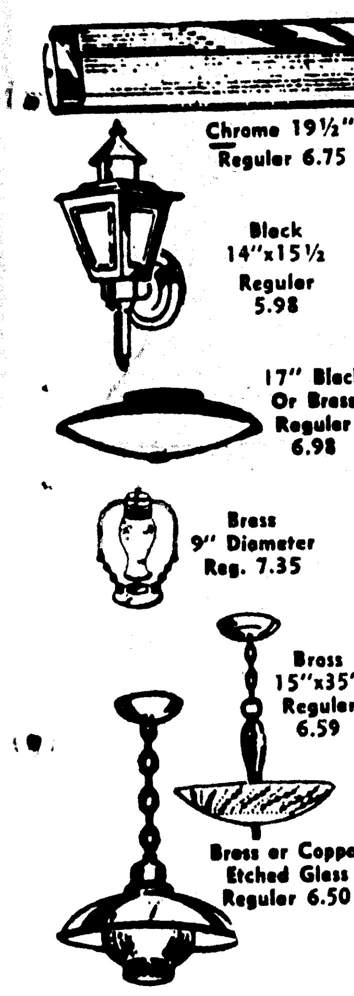

Chrome 19½" Regular 6.75
Black 14"x15½ Regular 5.98
17" Black Or Brass Regular 6.98
Brass 9" Diameter Reg. 7.35
Brass 15"x35" Regular 6.59
Brass or Copper Etched Glass Regular 6.50

BARNES PUMP 30 GALLON PLIOGLAS TANK
½ HP ECONO - SYSTEM 80.95
Price Includes: Pump, Motor, Shallow Well Ejector, Pressure Switch, Tank, Pump-To-Tank Fitting and Volume Control.

4'x8' FIR PLYWOOD

¼" Interior	2.19	¼" BC Exterior	2.65
¾" AD-Smooth side	5.75	⅜" BC Exterior	3.65
¾" AB-Smooth 1 Side	6.39	⅜" Particle Board	2.25

CORBIN — Silent Aire ATTIC FAN 45.95
● Rubber Mounted ● Ball Bearing ● Sealed For Life ● Compact Rugged Steel Construction
(Price Includes Shutter)

30 GAL. GLASS LINED WATER HEATER 37.88
10 YEAR WARRANTY
● AGA Approved ● Natural or Butane

CORBIN'S GOLD LINE
Fume and Gas Proof Outside White PAINT 3.49 GAL.

FLOOR TILE 7c PER PIECE
VINYL ASBESTOS
9"x9" PIECES

Pre-Finished LAUAN MAHAGONY PANELS 2.59 4'x8'x¼" Sheet
ECONOMY PRICED— OUR BEST SELLER

CELOTEX CEILING TILE
PAINTED BEVELS
DIAMOND WHITE LINEN 9½c
BOLERO ACOUSTICAL 13c

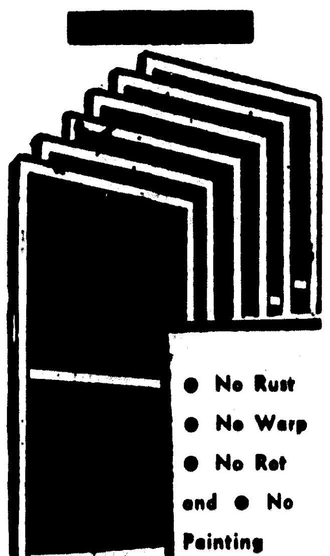

● No Rust ● No Warp ● No Rot and ● No Painting

ATLAS or BEAR FULLY GUARANTEED FIRST QUALITY ASPHALT ROOFING SHINGLES 5.49 Per Sq.
● White ● Colors ● 235 LB. SQ.

Sliding Glass PATIO DOORS
Complete With Screens, Hardware And Mutin Bar FHA APPROVED
6-0 x 6-8 .... 52.95
8-0 x 6-8 .... 64.95

Ready-Hung Single Door Units

2-0 x 6-8	10.29	2-8 x 6-8	11.49
2-6 x 6-8	11.19	3-0 x 6-8	12.19

Aluminum FRAME WINDOW SCREENS

2-0x3-2	1.39
2-0x4-6	1.69
2-0x5-2	1.88
2-4x3-2	1.49
2-4x3-6	1.62
2-4x4-6	1.79
2-4x5-2	1.99
2-8x3-2	1.59
2-8x3-6	1.73
2-8x4-6	2.15
2-8x5-2	2.19
3-0x3-2	1.73
3-0x4-6	2.12
3-0x5-2	2.39

PLASTIC PIPE Pr 100'

½ Inch	1.55	1¼ Inch	6.88
¾ Inch	2.59	1½ Inch	9.10
1 Inch	4.29	2 Inch	11.88

BI-FOLD DOOR UNITS

	MAHOGANY	LOUVERED
4-0 x 6-8	15.75	19.95
5-0 x 6-8	16.95	21.95
6-0 x 6-8	18.95	23.95

TOP QUALITY PRODUCTS

TURBINE VENTILATOR 10.88
● Saves Cooling Cost Up To 25%
● Reduces Size of Air Conditioning

● MONROE—Louisville at DeSiard Road
Store Hours: 7:30 A.M. to 5:30 P.M.—Saturdays 'til 3:30 P.M.
● BASTROP—Next Door to Post Office
Store Hours: 7:30 A.M. to 5:30 P.M.—Saturday 'til 1:30 P.M.

Receive 10 Channels OF TELEVISION
MORE THRILLS!
VARIETY
SEE! instant world NEWS 24 HOURS A DAY
190 GREAT Movies EVERY MONTH
MORE EXCITEMENT! POW! BANG ZOT
210 DIFFERENT COMEDY SHOWS
LISTENING PLEASURE
See all the major SPORTS Now you won't miss a game!
232 KIDDIE SHOWS EVERY MONTH!
24 HOUR WEATHER INFORMATION
MORE TV THAN CAN BE RECEIVED BY CHICAGO SAN FRANCISCO OR NEW YORK CITY
SEE ALL THE COLOR SHOWS
Entertainment for the whole Family
All For Only 17c A Day
CALL NOW! CABLE Vision 387-0276

Television

(The radio and television schedules contained in this column are published as a courtesy and a service to the readers of this newspaper. The newspaper is not responsible for any inaccuracies in the schedules which are supplied by the stations concerned.) (C) indicates color program. Programs listed in the TV log are also available on Cablevision.

SUNDAY

KNOE-TV—Channel 8

7:15—Pastor's Study
7:20—Farmer's Special Weather
7:25—Sunday Morning Edition
7:30—Faith For Today
8:00—Heaven's Jubilee
9:00—Gospel Singing Jubilee
10:00—Magilla Gorilla Show
10:30—Bugs Bunny
11:00—Sen. Ellender
11:15—Living Word (C)
11:30—Face the Nation
12:00—News
12:30—Championship Wrestling
1:30—CBS Sports Spectacular
3:00—Western Open Golf
4:00—Mr. Ed
4:30—Amateur Hour
5:00—20th Century
5:30—Candid Camera
6:00—Lassie (C)
6:30—My Favorite Martian (C)
7:00—Ed Sullivan Show (C)
8:00—Perry Mason
9:00—FBI (C)
10:00—News (C)
10:15—The Avengers
11:15—News
11:20—My Little Margie

KTVE-TV—Channel 10

6:30—Singing Time In Dixie
7:30—The Nash Family
8:00—Herald of Truth
8:30—Wally Fowler
9:00—Beanie & Cecil (C)
9:30—Peter Potamus (C)
10:00—Bullwinkle (C)
10:30—Discovery
11:00—Baptist Church
12:00—Lewis Family
1:00—Movie "Kazan" "Meet John Doe"
4:00—Viet Nam
4:30—Sportsman's Holiday
5:00—Gidget
5:30—Donna Reed
6:30—Walt Disney (C)
7:30—Branded (C)
8:00—Bonanza (C)
9:00—Sunday Night Movie
11:30—Local News
11:35—Weather, Sports
11:45—Trails West "Cynthy's Dress"
12:15—Sign Off

KTBS-TV, Shreveport, La.—Channel 3

7:00—Eye on Agriculture
7:30—Revival Hour
8:00—Oral Roberts
8:30—The Living Way
9:00—The Answer
9:30—Peter Potamus
10:00—Bullwinkle
10:30—Discovery
11:00—First Bapt. Church
12:00—Directions '66
12:30—Issues And Answers
1:00—Movies
4:15—Saline Valley Assoc.
4:30—Maverick
5:30—Man Called Shenandoah
6:00—Voyage to the Bottom of the Sea
7:00—F.B.I.
8:00—Movie
10:30—News, Weather
10:50—Big Movie
12:00—News

KSLA, Shreveport, La.—Channel 12

7:00—Agriculture USA
7:30—Hallelujah Train
8:00—Window On The World
8:30—Singin' Time in Dixie
9:00—"Capela Paulina"
10:00—Camera Three
10:30—Insight
11:00—The Christopher Program
12:00—Nassau Yacht Cruise
12:30—Face the Nation
1:00—Mister Ed
1:30—Sports Spectacular
3:00—Movie
4:30—Amateur Hour
5:00—20th Century
5:30—Smothers Brothers
6:00—Lassie
6:30—My Favorite Martian
7:00—Ed Sullivan
8:00—Perry Mason
9:00—Candid Camera
9:30—What's My Line
10:00—News
10:15—CBS News
10:30—Movie
12:00—Vespers

KTAL, Shreveport, La.—Channel 6

6:55—Devotional
7:00—Frontier's of Faith
7:30—Willie Caston's Spirituals
8:00—Bob Poole Show
9:00—Gospel Singing
10:00—Tex. Town Topics
10:30—Sunday School
10:45—Church Service
11:45—News
12:00—Meet The Press
12:30—Jaycee Forum
1:00—Movie
2:30—Western Open PGA
4:00—Viet Nam Report
4:30—Sportsman's Holiday
5:00—McGee Report
5:30—NBC News Special
6:30—Walt Disney
7:30—Branded
8:00—Bonanza
9:00—Wackiest Ship in the Army
10:00—News
10:30—Movie
12:00—Devotional

KALB, Alexandria, La.—Channel 5

7:00—Agriculture Report
7:15—Living Word
7:30—Gospel Singing Jubilee
8:30—The Le Feure Show
9:00—Catahoula Country Music Show
9:30—Navy Film
10:00—Faith for Today
10:30—Herald of Truth
11:00—This Is The Life
11:30—The Answer
12:00—Meet The Press
1:00—Movie
2:30—Senate Hearings
4:00—Navy Film
4:30—College Bowl
4:30—Sportsman's Holiday
5:00—McGee Report
5:30—NBC News Special
6:30—Walt Disney
7:30—Branded
8:00—Bonanza
9:00—Wackiest Ship in the Army
10:00—Dateline
10:30—Movie

WJTV, Jackson, Miss.—Channel 12

7:00—White Island
7:30—LeFeures
8:00—Songs for Sunday
8:30—Songs of Faith
9:00—Capella Paulina
9:30—Look Up and Live
10:00—Camera Three
10:30—Face the Nation
11:00—First Bapt. Church
12:00—Greatest Show on Earth
1:00—Magilla Gorilla
1:30—Sports Spectacular
2:30—Western Open
4:00—The Bible Speaks
4:30—Amateur Hour
5:00—Twentieth Century
5:30—Astro Boy
6:00—Lassie
6:30—My Favorite Martian
7:00—Ed Sullivan
8:00—Perry Mason
9:00—Candid Camera
9:30—What's My Line
10:00—Weather, News, Sports
10:15—Wayne and Shuster
11:15—Across the Seven Seas

WLBT-TV, Jackson, Miss.—Channel 3

6:55—Morning Prayer
7:00—Faith for Life
7:15—Voice of Goodwill
7:30—Singing Time in Dixie
8:00—Gospel Jubilee
9:00—Rev. Duhs
9:30—TV Gospel Time
10:00—Insight
10:30—The Answer
11:00—Presbyterian Church
12:00—Meet the Press
12:30—Tarzan
1:40—Sunday Report
1:55—Real Estate Previews
2:00—Laurel and Hardy
3:00—Big Picture
3:30—Travel Feature
4:00—Viet Nam Report
4:30—Sportsman's Holiday
5:00—Frank McGee Reports
5:30—Our Man On The Mississippi
6:30—Walt Disney
7:30—Branded
8:00—Bonanza
9:00—Premiere
10:45—The Saint
11:45—Sign Off

Radio

(Editor's Note: In the following schedules, news and music will be featured unless otherwise indicated.)

KWKH, Shreveport, La.—1130 KC, FM 94.5 MC

MORNING
6:00—Renfro Valley
6:30—Protestant Hour
7:00—Children's Bible Hour
7:30—World Radio
8:00—News
8:15—Today's Farm Story
8:30—Radio Bible Class
9:00—News, Home Show
9:30—Home Show, News
10:00—News, Home Show, Sports
10:30—The World Tomorrow
11:00—St. Mark's Episco Church Service

AFTERNOON
12:00—News, KWKH Road Show
12:30—Total Info. News
12:45—KWKH Road Show, News
1:00—KWKH Road Show
1:15—Astros Vs. Cards
4:00—News, KWKH Road Show
4:30—Man On The Go
4:40—Tom Harmon News
5:00—Total Info. News
5:15—KWKH Road Show
5:25—Tom Harmon
5:30—KWKH Road Show
5:50—U.S. Open Golf
5:55—News

EVENING
6:00—Week's News Review
6:10—U.S. Open Golf
6:15—KWKH Road Show
6:30—KWKH Road Show, News
6:35—Road Show, News
7:00—Life Line
7:15—Manion Forum
7:30—Voices In Headlines
8:00—Issues & Ans. Spts News
8:30—World Tomorrow
9:00—News, Salt Lake Tab. Choir
9:30—Master Control, News
10:00—Total Info News
10:15—Independent American
10:30—University Musical
11:00—Spirituals
11:45—Life Line
12:00—Sign Off

KLIC—1230 KC MONROE, LA.

Sign on 5 a.m. with Rolling the blues; news on the hour and half hour; quartet sings at 7 a.m.; Farm News 11:55 a.m.; Sports 5:25 p.m. Fulton Lewis Jr., at 6:30 p.m.; variety music in between; Sign off 1:05 a.m.

KAGH—800 KC CROSSETT, ARK.

Sign on 5:30 a.m.; Devotional 8:15 a.m.; Farm and Home News at 11 a.m.; Gospel Time 1 p.m. and Sign off 6:15 p.m. News on the hour with musical varieties.

KLPL—1050 KC LAKE PROV., LA.

Sign on 5 a.m.; Sign off 5:30 p.m. News on the hour, music and farm news at 12:25 p.m.

KMLB—FM 104 Mcs

Monday through Sunday: Sign on 7 a.m. NBC news on the hour every hour, local news on half-hour every hour. In between, variety of musical programs such as broadway, orchestra, instrumental, candlelight quality, theatre-classical and mood after dark. Sign off: Midnight.

KNOE-FM 101.9 Mcs

6 a.m.-midnight. Stereo pop-standard music with light classical, Broadway. Frequent news broadcasts. Highlights include Morning Meditations, 8:10-8:30 a.m. Voices of the South, 8:30 a.m.-9 a.m. First Methodist Church, 9:30 a.m. to 10:30 a.m.

KNOE—540 KC MONROE, LA.

Sign on 5 a.m.; local and CBS news every hour and on the half-hour; Country agent 5:05 a.m. Pat Buttram Show 6:10 a.m.; Mildred Swift 9:10 a.m.; Dear Abby 9:15 a.m.; Dixie Ware 9:20 a.m.; Arthur Godfrey, 10:10 a.m.; Social Secretary, 11:15 a.m.; Farm Market 12:10 p.m.; Linkletter 1:10 p.m.; Dimension and news through 5 p.m.; Stuck Market at 5:10 p.m.; Lowell Thomas 6 p.m.; CBS News Analysis 7:10 p.m.; World Tonight 8 p.m. til midnight. Sports Headlines on '45 and swing music.

KREB—FM 106.1 Mcs

7:30 - 9:30 a.m. Uncle Wayne's Babysitters Club, 12:30 - 12:35 p.m. Dan Smoot, Garden show; First Southern Methodist Church 3 - 3:30 p.m. music remainder of time.

KTOC—920 KC JONESBORO, LA.

Sign on 5:30; Sign off 6:30 news on the hour at 55.

KWCL—1280 KC OAK GROVE, LA.

Sign on 5 a.m.; Sign off 6:30 p.m. News on the hour, every hour, music.

KRIH—990 KC RAYVILLE, LA.

Sign on 6:15 a.m.; Sign off 5:45 p.m. Musical varieties and news on the hour.

KTDL—1470 KC FARMERVILLE, LA.

Sign on sunrise; Sign off sunset; Musical Variety; News on the Hour; 8:15 AM County Agent 12:15 p.m. 15 Minutes News;

KMAR—1570 KC WINNSBORO, LA.

Sign on 5:45 a.m., Market Quotes 10:15 a.m.; Farm & Home News 11 a.m.; Forestry Corner, 5 p.m.; Sign off 6:30 p.m.

KTRY—730 KC BASTROP, LA.

Sign on at 5:50 a.m.; Breakfast Club 6:30 a.m. Theatre in the Sky, 10 a.m.; Galaxy, 2 p.m.; Sign off 6 p.m.

KVOB—1340 KC BASTROP, LA.

Sign on 5 a.m.; News on the Hour and musical variety; Sign off midnight.

KMLB—1440 KC MONROE, LA.

Sign on 5 a.m.; music, news on the hour; local news at the 55, and sports, plus NBC network programs; World news wrapup, 6:30 a.m.; Lifeline at noon; Morgan Beatty at 6:30 p.m.; Sign off midnight.

KUZN—1310 KC WEST MONROE, LA.

Sign on 5 a.m.; County Agent 6:30 a.m. and 12:20 p.m.; Farm page 6:25 a.m.; Farm and Market Report 12:25 p.m.; news and variety music in beween.

Food Theft Reported To Police Here

The theft of several items of food from Dunn's Sandwich Shop, 2000 Texas Ave., was reported by the owner, Columbus Dunn, to Monroe police at 6:40 a.m. Saturday.

Dunn reported that someone had entered his store after breaking in a door, and that several items of meat and 50 cents were taken.

Bossie B. VanBuren, 56, of 711 Adams St., was booked at 12:15 a.m. for reckless driving and driving while under the influence of intoxicating liquor.

Jerry L. Brannon, 23, of 1110 S. 3rd St., was booked at 1:35 p.m. for DWI and unauthorized use of an automobile.

Booked at 4:10 p.m. for reckless driving, DWI and speeding by Monroe police was Larry Bernard Brady, 20, of 3003 Oliver Rd. He was apprehended at the intersection of Powell and Matthew Streets.

Melvin Boris Hendrix, 32, of 1703 S. 4th St., was booked at 8:05 p.m. for DWI and speeding. He was apprehended in the 1900 block of DeSiard Street.

Freddy Bamberg, 30, of Little Rock, Ark., was booked by West Monroe police at 5:20 p.m. for simple battery.

½ PRICE
'Til Market Time on following
MERCHANDISE
• BEDS • CHESTS
• BEDDING
• HEADBOARDS
• DRESSER BASES
Brennan Utilities
133 N. Grand Between The River Bridges

Reds Of U.S. Deplore Negro Supremacy Bid

NEW YORK (UPI) —The American Communist Party — usually in the forefront of radicalism —Saturday deplored the radicalism of Negro leaders who advocate "black power."

After debating the issue in its weltering convention hall, the party said it could not agree with Negroes who denounce integration as a fraud designed to keep whites in control.

Dr. James Jackson, a Negro and the publisher of The twice-weekly paper, said "black power" was all right only when used to achieve integration and "maximum togetherness."

He disagreed with Stokely Carmichael, chairman of the Student Nonviolent Coordinating Committee (SNCC), who declared a Negro should no more support the Democrats than the Jews of Nazi Germany would have supported Hitler.

He said Negroes needed political power, but should use it to "battle down the walls of expulsion" —not to assert Negro supremacy.

Ouachita Mosaic

Plan Offers Writer New Opportunities

By TRAVIS MAYO
World Staff Writer

At a time when the news media show an ever increasing ability to present to the people the instantaneous coverage of critical events everywhere on the globe, the need for creative analysis, interpretation, and the personal, penetrating comment has never been greater.

Newspapers, television and radio add dimension to public affairs reporting by offering informative analysis of the major events of the time. The news reporters, through personal observation of, and involvement in, the news, add effective voices to public discussion and understanding.

Modern man does not wish to do away with any communicative means available to him, for he realizes the unique usefulness of each medium. What he hears briefly on radio and television drives him to the newspaper in search of a more thorough report and analysis, and what he may read first in print gives him the desire to see it through the camera's eye.

Newspapermen today are not among those who rave about the poor state of their fellow media and urge the public to stick to the favorite pastimes of reading, card playing and home music.

Quite to the contrary, they welcome any improvement in other news media that will promote public discussion and generally improve understanding and what the healthy public appetite for reporting in all its forms.

So when a major project, designed to encourage the writing of original dramas expressly for television, is announced by the CBS Television Network, it brings forth a welcome response from all the other information media.

Since both established and new writers will be commissioned by the network to bring quality original drama to television, the announcement is good news to writers in other fields who have something to contribute.

"We hope," says John T. Reynolds, president of CBS-TV, "that good writers will be induced to participate in television's most wide - open creative opportunity." That is an invitation as welcome as apple pie to newspapermen — who all, the kit and caboodle of us — are nothing more than frustrated creative writers.

Every time a reporter covers a routine meeting of the city planning commission he sees a real human drama unfold — a drama of a city's destiny in the making. Every time he writes a human interest feature he wonders why it couldn't be lengthened into a novelette. And on those rare times when he experiences first - hand some major historic event; some heart - rending tragedy, or phenomenon of our day, he has to fight the urge to wax poetic.

For some — like the World War II correspondents — their rough reporting efforts later become polished recollections of many of the most important and crucial events of modern times.

If all of us in the business of reporting on life achieve the high level of excellence for which we have the capability, we will all become more creative.

New opportunities are ahead for every facet of the reporting profession. The objective of each reporting medium is to bring alive the dynamic potential of its business in both its artistic and commercial form.

CBS president Reynolds states further that "we hope new writers will produce challenging ideas for us," and that "this effort to bring new drama resources to television stems from our strong belief that such originality can engage the interest and attention of significant segments of the public, bring to television great talents not available on a regular basis, and provide unusual opportunities for experiment and innovation."

Furthermore, CBS plans to make it as easy as possible for new writers outside the television field to contribute original works to the medium. "Once a writer's work is commissioned," Reynolds continues, "he will receive full payment without restriction on the length of his drama, and without any time limitation on completion of the final script. We will fit our schedule to the writer's schedule."

Reynolds seems to be directing his invitation to people in the newspaper business — those frustrated creative writers — who wish to remain newspapermen but wish also, somehow, some way, to put their suppressed talents to use during those off - duty lulls between city planning commission meetings.

CBS' seriousness of purpose is evident. Maybe this is just what newspapermen, who are creative in their own way, have for long been searching.

Book Describes Early Days In Monroe Area

An interesting—one might even say "fascinating" — account of travels in colonial Louisiana is given in the book "Voyage to Louisiana", written in French by C. C. Robin.

First published in Paris in 1807, the journal has been translated into English by Stuart O. Landry, Jr., and published this year by Pelican Publishing company. The original work was in three volumes, covering travel to San Domingo and Martinique, as well as Louisiana. Mr. Landry omitted from his translation the entire first volume, which deals with the West Indeis. He also omitted a lengthy section on Louisiana Flora which has been translated by the French-American naturalist, C. S. Rafinesque.

Of particular interest to readers in this area are the chapters relating to Robin's visit to the "Post of Oua chita", present day site of Monroe. The author spent six weeks here and tells in great detail of the appearance of the country; types of vegetation; trading, farming, hunting, and other activities of the people. His comments range over clothing, types of farm produce, and religious education of the Indians.

He mentions several names familiar to student of our early history: Don Juan Filhiol, Baron de Bastrop, Marquis de Maison Rouge. Robin was present when a detachment of soldiers arrived to take over command of the post in the name of the United States. He does not refer to the American commandment by name, only as a "young man of 25-27 years, a lieutenant . . . native of some small village in the U.S." This is believed to be Lt. Joseph Bowmar, for whom the local society of the Children of the American Revolution is named.

Among the houses mentioned by Robin is "a pretty little house" built by one M. Danomours. The latter, a "former French consul at Baltimore", had retired to this area several years earlier. He had employed his slaves to lay out an English formal garden in his fields. (This house is still standing in Monroe. It was purchased by Henry O'Kelly before the War Between the States, and is still occupied by his descendants. Mr. O'Kelly made a number of additions to the house, and furnished it in the Victorian fashion. In the library is a copy of "Voyage to Louisiana" in the original French as published in Paris.'

Other sections of the book deal with other areas in similar detail. Robin spent some time in Pensacola, and in New Orleans, before buying a plantation in the Attakapas country, where he remained for several years. His detective work aided in solving a celebrated murder case in St. Martinsville.

The translator has preserved the flavor of the ironic double negatives. Robin is a man of strong opinions on a variety of topics and is given to editorializing at great length.

Though he claimed to be aloof from pilitics, Robin's comments show a strong Bonapartist leaning. (He named one new plant "Napoleon" and another "Josephine".) He had many compliments for the Europeans and Acadians, but his contempt for the Creoles was boundless; his opinion of Americans not much higher. He seems quite sure that the Louisiana Purchase was a temporary arrangement; that Napolean would reclaim the area at will.

Although the work is signed "C. C. Robin", it has not been established who Robin was. He has been confused with the Abbe Robin who accompanied Rochambeau's army to Newport and Yorktown. Mr. Landry and other authorities have come to doubt this identification because of internal evidence and because of discrepancies in known facts.

C. C. Robin was a scholar, scientist, and naturalist. A widower, he traveled to the New World accompanied by his only son, who subsequently died of yellow fever. Our author's shrewd comments and biting observations do not square with the style of the Abbe, who is, as Mr. Landry says, "generally acknowledge to have been a fool."

The translator of Robin's journal, Stuart Landry, Jr., of New Orleans, is a graduate of Harvard university and holds a Doctor of Philosophy degree from the University of California at Berkeley. While specializing in biology and anatomy, he is a linguist, and has made translations of Russian scientific journals as well as German and French books. In this book he makes a valuable contribution to our information about every day life in the early days of Louisiana.

DA Seeks Re-Election To Position

JENA (Special) — Cameron "Cam" Minard, district attorney for the 28th Judicial District, composed of LaSalle and Caldwell parishes, for the past 20 years, has announced his candidacy for re - election to that office.

In announcing that he has qualified before the Democratic Executive committee, Minard issued the following statement:

"I wish to announce that I have qualified as a candidate for re - election to the office of District Attorney for the 28th Judicial District. I have served the people of LaSalle and Caldwell parishes in this capacity since January of 1941 and have done my utmost to discharge the duties in an honest, upright and efficient manner.

"I seek re - election upon my record of service in the official capacity as District Attorney and of service to the community in all endeavors and organizations whose purpose is to promote the spiritual, social, economic and recreational betterment of the people of this district. I believe that partially through my efforts we have brought the parishes forward and made definite progress in the enforcement of law and living conditions. The 28th Judicial District has the lowest crime rate of any district, either urban or rural, in the State of Louisiana. We have had in recent years a minimum of serious crimes involving moral turpitude and for the past six years have had only one voluntary homicide in either parish.

"I have attended promptly to all grand jury indictments and none are now pending, all having been taken care of either by prosecution or pleas of guilty. In the long period of time that I have served as your district attorney I have lost very few cases. I have had only one criminal case reversed by the Supreme Court of Louisiana.

"I have served as legal advisor to the school boards and police juries of my district and my record shows that over this period of time that I have served, I have only lost one case and that in the Appellate Court.

"I have given efficient service as legal advisor to the public bodies domiciled in my district and yet I have not tried to dictate to them in any matter addressed to their discretion or tried to assume any of their responsibilities. I feel that each public official and public body should have freedom of action in discharging their duties and each should assume and discharge their responsibilities individually and without interference.

"As district attorney I have handled with consideration and understanding all cases of first offenders and juveniles. I have had the cooperation of the courts and other officials, and probationary sentences have been given in all cases where possible and with very few exceptions they have worked out well and the young offenders have gone on to make useful and responsible citizens in the community.

"I am 56 years of age. I was born and have lived my entire life in the 28th Judicial District. The knowledge that I have of the people and the economic and social conditions has given me a background for handling the work of the district attorney's office that is invaluable. I have always considered an offender's background, living conditions and all surrounding circumstances in handling the cases coming to my office and have dealt fairly and impartially with all, regardless of who they were or any political consideration. The experience, my acquaintance with the people and conditions of my District, and maturity of judgement enable me to serve you better than ever before.

"I have always been available during my long period of service to see the people of Caldwell and LaSalle parishes to discuss and advise with them on both official matters and other problems in which they felt I could be of help. I have and will continue to receive them either at my home after office hours or at the office with courtesy and interest on any occassion when they desire it.

"I served my country in World War II as a volunteer in the U.S. Navy. I participated in the New Guinea and Philippine campaigns in the Pacific theatre. I have been active in veterans affairs and have assisted all veterans in any way I could.

"I believe that Caldwell and LaSalle parishes are the best place to live in peace and harmony with your neighbors and that I have contributed some in making it such.

I shall try to see as many of you personally as possible to solicit your vote and support. The size of the district and the number of voters make this an almost impossible task during the time left for campaigning. I ask for your vote and support for the primary to beheld August 13, 1966, for the office of District Attorney, upon my record of performing official duties and serving the two parishes as a good citizen for the promotion of the betterment of all."

Doolittle's Safari

NAIROBI, Kenya (AP) — Gen. James H. Doolittle, American Air Force hero and leader of the first World War 11 raid on Japan, returned from his first safari in Kenya with a full bag — a leopoard, an elephant, a rhino and a buffalo. The hunt was filmed by the American Broadcasting Co. (ABC) for TV showing.

Guide To Good Reading

Books On Louisiana Among Most Popular

By FRANCES FLANDERS
Ouachita Parish Librarian

One of the most popular sections of books at the Ouachita Parish Public Library is that dealing with our own state, Louisiana. We are constantly adding to the Louisiana collection and eagerly watch for new books being published about our state. This week we have four new titles in this group. "Folktales From French Louisiana" was compiled by Miss Corinne L. Saucier. It is an interesting group of folk tales which she has collected from the people of South Louisiana. Arlin Turner has given us a new biography of "George W. Cable" one of the outstanding Louisiana writers of the last century. "River Road Recipes" was compiled in 1959 by the Junior League of Baton Rouge. We have had many requests for this book and now have copies in our own collection. 'Louisiana - Mississippi Treasure Leads" by Jerry McCarty should be useful for anyone who wants to dig for buried treasure. You might find one.

"Yankee Ghosts" by Hans Holzer is an exciting book of ghost stories which will interest adult readers. A very interesting account of the life of a missionary to China is "Joy to My Heart" written by Gene Gleason. The Library has just added a new translation of "The Sacred Books of Confucious and other Confucian Classics." This book will be enjoyed by scholars. "Safety Last" by Jeffrey O'Connell is a telling indictment of the auto industry. Reading this book should make the automobile driver stop and think.

There are some lovely new books of interest to the homemaker. "Breakfasts and Brunches" and "Quick and Easy Dinners" are two attractive and interesting new cookbooks published by Sunset Magazine. "Measure, Cut and Sew" by Johnetta Starks is a practical guide to good sewing habits. "Small Antiques For the Collector" by Therle Hughes is a very fine book in this field. "Sandwich Glass Handbook" and "Victorian Glass Handbook" by Ruth Webb Lee will both be useful to the collector of old glass. "Masterpieces of Furniture" by Verna Cook Salomonsky contains lovely photographs and measured drawings.

There are a number of new books in the literature collection. "Best Plays of 1964-65" is the latest volume of an annual collection which is always popular. "Before the Romantics" by Geoffrey Grigson is an interesting anthology as is "World Literature" by A. E. Christy. "Formative Types in English Poetry" by G. H. Palmer is a good book of literary criticism. "The Horse Show at Midnight" by Henry Taylor is a new book of poetry by a modern American poet. "The Ballad of Carson McCullers" by Oliver Evans is an evaluation of the work of this gifted writer. "American The Beautiful in the Words of Henry David Thoreau" is a very beautiful as well as inspiring new edition of the work of this famous American naturalist. "In Search of Paradise" by Paul L. Briand is an account of the literary career of James Norman Hall and Charles Bernard Nordoff. Two lovely collections of poetry are "A Poetry Sampler" by Donald Day and "Off to Arcady" by M. J. Herzberg. "Modern Short Biographies and Autobiographies" edited by M. S. Balch contains information about the work of many important modern people.

An interesting new reference book is "The Complete Guide to Everyday Law" by Samuel G. Kling. This book will answer many questions of the average person in regard to the law and how it affects him.

Vietnamese Red Troops Cross Line

HUE, Viet Nam (UPI) —Two full divisions of crack North Vietnamese regulars have moved into South Viet Nam's two northern most provinces where Buddhist-inspired anarchy halted the allied war effort for three months, it was reported Saturday.

Military sources said that a steady stream of fully equipped North Vietnamese regulars has been moving across the demilitarized zone since the Buddhist anti - government movement started.

"Local force" Viet Cong units in the area had been destroyed as an effective fighting force in the area in a series of swift, hard hitting campaigns that was brought to a halt by the civil disturbances in early March.

One of the North Vietnamese divisions has moved into Thua Thien and Quang Tri Provinces with a full headquarters command and three combat regiments, the sources said.

ANNOUNCEMENTS

FREE CAMPING. Fish biting good! Bream, Bass, White Perch. M-O-R Yucatan Landing, Newellton, La.

ATTENTION HOUSEWIVES! PAXTON'S ROACH and WATER BUG KILLER, guaranteed, 98 cents. At Grocery Stores

DEAD STOCK
PICKUP within a radius of 20 miles. W.M. RENDERING CO. 322-2808.

(5) Monuments & Cem. Lots

4 GRAVE plot. Masonic section. Memorial Park. Ph. 323-5498.

(6) Nurseries & Child Care

PARKVIEW NURSERY
TRY the best. 3 experienced ladies on duty. 322-8834 or 322-3830.

WILL baby sit in my home day, hr. or wk. Ph. 387-2767.

ALTRUSA NURSERY, infants and preschool children. 405 No. 6, W.M. 325 4023.

TINY Tots Nursery, infants thru school age. Licensed. Insured. 322-7700.

MRS. Dorris Nursery, Forsythe Subdivision. Ages 2 mos. to 6 yrs. 323-5300.

DAY baby sitting, reasonable, reliable adult. 322-4043.

WILL KEEP children in my home by the week, day or night. Vicinity of Drew School. 396-2591.

(7) Personals

FULLER BRUSH CO.
TO get in touch with your local dealer, George Picou, phone 323-0022.

NEW inexpensive gift items. ARTS & CRAFTS, 412 Hudson Lane. 323-9262.

LOCKED out of car, home or boat? See Pope Key & Lock Serv. 325-0740

EXCLUSIVE designing and dressmaking for children, sub teens, teens. 387-2146.

LAWNS Mowed, edged, large or small. New equipment. Professional work. Call Carl Mathus. 322-0014.

SEWING
Phone Mrs. Elzie Smith, 323-5662

SEWING, custom dress making, alterations and general mending. 325-3344.

IF YOU DRINK that's your business; if you want to quit that's our business. Write Box 309, Monroe, La., Alcoholics Anonymous, or phone 323-6760.

CUSTOM made draperies, rods, installation, fabrics. Mrs. Bailey, 322-4789.

CUSTOM made draperies, all work guaranteed, Mrs. Hall, 373-2356.

(8) Lost & Found

LOST: Wed. eve., ladies glasses around Point, La., or Bayles Peace Orchard. 325-4468.

Found-Female Dachshund. Call 323-0797

FOUND: white and yellow kitten at College. 323-1752.

FREE "FOUND" ADS
As PUBLIC SERVICE TO ITS readers the NEWS-STAR — WORLD publishes Found classified ads up to 20 words for three days FREE if you find lost pets, keys, etc., call 322-5161 and place a "Found" ad without cost to you. NOTE: This offer DOES NOT APPLY to LOST ADS."

FOUND: Vicinity Strozier Rd. tan and white small male puppy. 323-7924.

LOST-please help me. Blue billfold. Vicinity of Western Hills, W.M., Reward. Call 325-7794, 325-8074 or Winnie Craig, SO 8-4901 Choudrant, La.

$25 REWARD for recovery of red and chrome Schwinn bicycle. 322-6325.

AUTOMOTIVE

(9) Franchised Dealers

WEST DODGE
SALES & SERVICE
North 2nd & Washington St. Ph. 387-2421

HATTEN MOTORS
509 N. 2nd, Monroe 322-4436

TWIN CITY PONTIAC
Authorized Pontiac - Tempest Dealer
1909 Louisville Ave. 325-4652

(10) Automobiles For Sale

AUTO LOANS
NOTES REDUCED
DENNIS FINANCE CO. INC.
North 3rd St. at Ark. PH. 325-2367

CREDIT NO PROBLEM
NEED a good used car? We've got 30 to choose from. You Name It — We've got it! All cars guaranteed. Here's the best part. No money down. 24 months to pay on any car. CALL OR COME SEE US.
HINTON'S USED CARS
2010 Sterlington Rd. 387-0611
Across from St. Joseph Home

CLASSIFIED DISPLAY

GET THE DEAL with PRICE APPEAL

'56 CHRYSLER, automatic transmission, air conditioned. All original. One owner. $595
'57 CHEVROLET Bel Air, V - 8 automatic. 2 tone black and white finish. $595
'59 CHEVROLET Bel Air, 4 door, '6' standard shift. Bronze finish. $595
'59 FORD 2 door hardtop, 6 cylinder, automatic, coral and white finish. $695
'59 PLYMOUTH, V-8 automatic, 4 door, red and white $695
'59 VOLKSWAGEN Deluxe Sedan, blue finish, Real sharp. $695
'60 CHEVROLET Biscayne, 2 door, 6 cylinder, straight drive. White finish. $695
'60 CHEVROLET Impala, 6 cylinder automatic. White with red interior. Exceptional car. $895
'61 CHEVROLET Bel Air 4 door, 6 cylinder automatic, Green and white finish. $795
'61 CHEVROLET Biscayne 4 door, 6 cylinder automatic, blue finish. A nice family car. $895
'61 FORD 4 door sedan, 6 cylinder automatic. Blue finish. $695
'61 FORD 2 door, hardtop V - 8 automatic. Blue finish. $895
'63 VOLKSWAGEN Deluxe Sedan. Blue finish. Real sharp. $995
'58 CHEVROLET ½ ton truck, '6' standard. Red and white. Real sharp. $695

"We Finance Our Own"
SOUTHSIDE MOTORS INC.
608 WINNSBORO ROAD
301 No. 2nd St.
323-9631
325-9688

Television

(The radio and television schedules contained in this column are published as a courtesy and a service to the readers of this newspaper. The newspaper is not responsible for any inaccuracies in the schedules which are supplied by the stations concerned.) (C) Indicates color program. Programs listed in the TV log are also available on Cablevision.

SUNDAY

KNOE-TV—Channel 8

7:15—Pastor's Study
7:20—Farmer's Special Weather
7:25—Sunday Morning Edition
7:30—Faith For Today
8:00—Heaven's Jubilee
8:30—Herald of Truth
9:00—Gospel Singing Jubilee
10:00—Magilla Gorilla Show
10:30—Bugs Bunny
11:00—Sen. Ellender
11:15—Living Word (C)
11:30—Face the Nation
12:00—News
12:30—Championship Wrestling
1:30—CBS Sports Spectacular
3:00—Western Open Golf
4:00—Mr. Ed
4:30—Amateur Hour
5:00—20th Century
5:30—Candid Camera
6:00—Lassie (C)
6:30—My Favorite Martian (C)
7:00—Ed Sullivan Show (C)
8:00—Perry Mason
9:00—FBI (C)
10:00—News (C)
10:15—The Avengers
11:15—News
11:20—My Little Margie

KTVE-TV—Channel 10

6:30—Singing Time In Dixie
7:30—Tex Nash Family
8:00—Herald of Truth
8:30—Wally Fowler
9:00—Beanie & Cecil (C)
9:30—Peter Potamus (C)
10:00—Bullwinkle (C)
10:30—Discovery
11:00—Baptist Church
12:00—Lewis Family
1:00—Movie "Kazan" "Meet John Doe"
4:00—Viet Nam
4:30—Sportsman's Holiday
5:00—Gidget
5:30—Donna Reed
6:30—Walt Disney (C)
7:30—Branded (C)
8:00—Bonanza (C)
9:00—Sunday Night Movie
11:00—Local News
11:35—Weather, Sports
11:45—Trails West "Cynthy's Dress"
12:15—Sign Off

KTBS-TV, Shreveport, La.—Channel 3

7:00—Eye on Agriculture
7:30—Revival Hour
8:00—Oral Roberts
8:30—The Living Way
9:00—The Answer
9:30—Peter Potamus
10:00—Bullwinkle
10:30—Discovery
11:00—First Bapt. Church
12:00—Directions '66
12:30—Issues And Answers
1:00—Movies
3:30—The Saline Valley Assoc.
4:30—Maverick
5:30—Man Called Shenandoah
6:00—Voyage to the Bottom of the Sea
7:00—F.B.I.
8:00—Movie
10:00—News, Weather Sports
10:50—Big Movie
12:00—News

KSLA, Shreveport, La.—Channel 12

7:00—Agriculture USA
7:30—Hallelujah Train
8:00—Window On The World
8:30—Singin' Time in Dixie
9:00—"Capela Paulina"
9:30—Camera Three
10:00—Insight
10:30—The Christopher Program
12:00—Nassau Yacht Cruise
12:30—Face the Nation
1:00—Mister Ed
1:30—Sports Spectacular
3:00—Movie
4:30—Amateur Hour
5:00—20th Century
5:30—Smothers Brothers
6:00—Lassie
6:30—My Favorite Martian
7:00—Ed Sullivan
8:00—Perry Mason
9:00—Candid Camera
9:30—What's My Line
10:00—News
10:30—Movie
12:00—Vespers

KTAL, Shreveport, La.—Channel 6

6:55—Devotional
7:00—Frontier's of Faith
7:30—Willie Caston's Spirituals
8:30—Bob Poole Show
9:00—Gospel Singing
10:00—Tex. Town Topics
10:30—Sunday School
10:45—Church Service
11:45—News
12:00—Meet The Press
12:30—Jaycee Forum
1:00—Movie
3:30—Western Open PGA
4:00—Viet Nam Report
4:30—Sportsman's Holiday
5:00—McGee Report
5:30—NBC News Special
6:30—Walt Disney
7:30—Branded
8:00—Bonanza
9:00—Wackiest Ship in the Army
10:00—News
10:30—Movie
12:00—Devotional

KALB, Alexandria, La.—Channel 5

7:00—Agriculture Report
7:15—Living Word
7:30—Gospel Singing Jubilee
8:30—The Le Feure Show
9:00—Catahoula Country Music Show
9:30—Navy Film
10:00—Faith for Today
10:30—Herald of Truth
11:00—This Is The Life
11:30—The Answer
12:00—Meet the Press
1:00—Movie
2:30—Senate Hearings
4:00—Navy Film
4:30—College Bowl
5:00—Sportsman's Holiday
5:30—McGee Report
5:30—NBC News Special
6:30—Walt Disney
7:30—Branded
8:00—Bonanza
9:00—Wackiest Ship in the Army
10:00—Dateline
10:30—Movie

WJTV, Jackson, Miss.—Channel 12

7:00—White Island
7:30—LeFeures
8:00—Songs for Sunday
8:30—Songs of Faith
9:00—Capella Paulina
9:30—Look Up and Live
10:00—Camera Three
10:30—Face the Nation
11:00—First Bapt. Church
12:00—Greatest Show on Earth
1:00—Magilla Gorilla
1:30—Sports Spectacular
3:00—Western Open
4:00—The Bible Speaks
4:30—Amateur Hour
5:00—Twentieth Century
5:30—Astro Boy
6:00—Lassie
6:30—My Favorite Martian
7:00—Ed Sullivan
8:00—Perry Mason
9:00—Candid Camera
9:30—What's My Line
10:00—Weather, News, Sports
10:15—Wayne and Shuster
11:15—Across the Seven Seas

WLBT-TV, Jackson, Miss.—Channel 3

6:55—Morning Prayer
7:00—Faith for Life
7:30—Voice of Goodwill
7:30—Singing Time in Dixie
8:00—Gospel Jubilee
9:00—Rev. Duhs
9:30—TV Gospel Time
10:00—Insight
10:30—The Answer
11:00—Presbyterian Church
12:00—Meet the Press
12:30—Tarzan
1:40—Sunday Report
1:55—Real Estate Previews
2:00—Laurel and Hardy
3:00—Big Picture
3:30—Travel Feature
4:00—Viet Nam Report
4:30—Sportsman's Holiday
5:00—Frank McGee Reports
5:30—Our Man On The Mississippi
6:30—Walt Disney
7:30—Branded
8:00—Bonanza
9:00—Premiere
10:45—The Saint
11:45—Sign Off

Radio

(Editor's Note: In the following schedules, news and music will be featured unless otherwise indicated.)

KWKH, Shreveport, La.—1130 KC, FM 94.5 MC

MORNING
6:00—Renfro Valley
6:30—Protestant Hour
7:00—Children's Bible Hour
7:30—World Radio
8:00—News
8:15—Today's Farm Story
8:30—Radio Bible Class
9:00—News, Home Show
9:30—Home Show, News
10:00—News, Home Show, Sports
10:30—The World Tomorrow
11:00—St. Mark's Episco Church Service

AFTERNOON
12:00—News, KWKH Road Show
12:30—Total Info. News
12:45—KWKH Road Show, News
1:00—KWKH Road Show
1:15—Astros Vs. Cards
4:00—News, KWKH Road Show
4:30—Man On The Go
4:40—Tom Harmon News
5:00—Total Info. News
5:15—KWKH Road Show
5:25—Tom Harmon
5:30—KWKH Road Show
5:50—U.S. Open Golf
5:55—News

EVENING
6:00—Week's News Review
6:10—U.S. Open Golf
6:15—KWKH Road Show
6:30—KWKH Road Show, News
6:35—Road Show, News
7:00—Life Line
7:15—Manion Forum
7:30—Voices in Headlines
8:00—Issues & Ans. Spts News
8:30—World Tomorrow
9:00—News, Salt Lake Tab. Choir
9:30—Master Control, News
10:00—Total Info News
10:15—Independent American
10:30—University Musical
11:00—Spirituals
11:45—Life Line
12:00—Sign Off

KLIC—1230 KC
MONROE, LA.

Sign on 5 a.m. with Rolling the blues; news on the hour and half hour; quartet sings at 7 a.m.; Farm News 11:55 a.m.; Sports 5:25 p.m. Fulton Lewis Jr., at 6:30 p.m.; variety music in between; Sign off 1:05 a.m.

KAGH—800 KC
CROSSETT, ARK.

Sign on 5:30 a.m.; Devotional 8:15 a.m.; Farm and Home News at 11 a.m.; Gospel Time 1 p.m. and Sign off 6:15 p.m. News on the hour with musical varieties.

KLPL—1050 KC
LAKE PROV., LA.

Sign on 5 a.m.; Sign off 5:30 p.m. News on the hour, music and farm news at 12:25 p.m.

KMLB—FM
104 Mcs

Monday through Sunday: Sign on 7 a.m. NBC news on the hour every hour, local news on half-hour every hour. In between, variety of musical programs such as broadway, orchestra, instrumental, candlelight quality, theatre-classical and mood after dark. Sign off: Midnight.

KNOE-FM
101.9 Mcs

6 a.m.-midnight. Stereo pop-standard music with light classical, Broadway. Frequent news broadcasts. Highlights include Morning Meditations, 8:10-8:30 a.m. Voices of the South, 8:30 a.m.-9 a.m. First Methodist Church, 9:30 a.m. to 10:30 a.m.

KNOE—540 KC
MONROE, LA.

Sign on 5 a.m.; local and CBS news every hour and on the half-hour; Country agent 5:05 a.m. Pat Buttram Show 6:10 a.m.; Mildred Swift 9:10 a.m.; Dear Abby 9:15 a.m.; Dixie Ware 9:20 a.m.; Arthur Godfrey, 10:10 a.m.; Social Secretary, 11:15 a.m.; Farm Market 12:10 p.m.; Linkletter 1:10 p.m.; Dimension and news through 5 p.m.; Stuck Market at 5:10 p.m.; Lowell Thomas 6 p.m.; CBS News Analysis 7:10 p.m.; World Tonight 8 p.m. til midnight. Sports Headlines on '45 and swing music.

KREB—FM
106.1 Mcs

7:30 - 9:30 a.m. Uncle Wayne's Babysitters Club, 12:30 - 12:35 p.m. Dan Smoot, Garden show; First Southern Methodist Church 3 - 3:30 p.m. music remainder of time.

KTOC—920 KC
JONESBORO, LA.

Sign on 5:30; Sign off 6:30 news on the hour at 55.

KWCL—1280 KC
OAK GROVE, LA.

Sign on 5 a.m.; Sign off 5:30 p.m. News on the hour, every hour, music.

KRIH—990 KC
RAYVILLE, LA.

Sign on 6:15 a.m.; Sign off 5:45 p.m. Musical varieties and news on the hour.

KTDL—1470 KC
FARMERVILLE, LA.

Sign on sunrise; Sign off sunset; Musical Variety; News on the Hour; 8:15 AM County Agent 12:15 p.m. 15 Minutes News;

KMAR—1570 KC
WINNSBORO, LA.

Sign on 5:45 a.m., Market Quotes 10:15 a.m.; Farm & Home News 11 a.m.; Forestry Corner, 5 p.m.; Sign off 6:30 p.m.

KTRY—730 KC
BASTROP, LA.

Sign on at 5:50 a.m.; Breakfast Club 6:30 a.m. Theatre In the Sky, 10 a.m.; Galaxy, 2 p.m.; Sign off 6 p.m.

KVOB—1340 KC
BASTROP, LA.

Sign on 5 a.m.; News on the Hour and musical variety; Sign off midnight.

KMLB—1440 KC
MONROE, LA.

Sign on 5 a.m.; music, news on the hour; local news at the 55, and sports, plus NBC network programs; World news wrapup, 6:30 a.m.; Lifeline at noon; Morgan Beatty at 6:30 p.m.; Sign off midnight.

KUZN—1310 KC
WEST MONROE, LA.

Sign on 5 a.m.; County Agent 6:30 a.m. and 12:20 p.m.; Farm page 6:25 a.m.; Farm and Market Report 12:25 p.m.; news and variety music in between.

Food Theft Reported To Police Here

The theft of several items of food from Dunn's Sandwich Shop, 2000 Texas Ave., was reported by the owner, Columbus Dunn, to Monroe police at 6:40 a.m. Saturday.

Dunn reported that someone had entered his store after breaking in a door, and that several items of meat and 50 cents were taken.

Bossie B. VanBuren, 56, of 711 Adams St., was booked at 12:15 a.m. for reckless driving and driving while under the influence of intoxicating liquor.

Jerry L. Brannon, 23, of 1110 S. 3rd St., was booked at 1:35 p.m. for DWI and unauthorized use of an automobile.

Booked at 4:10 p.m. for reckless driving, DWI and speeding by Monroe police was Larry Bernard Brady, 20, of 3003 Oliver Rd. He was apprehended at the intersection of Powell and Matthew Streets.

Melvin Boris Hendrix, 32, of 1703 S. 4th St., was booked at 8:05 p.m. for DWI and speeding. He was apprehended in the 1900 block of DeSiard Street.

Freddy Bamberg, 30, of Little Rock, Ark., was booked by West Monroe police at 5:20 p.m. for simple battery.

½ PRICE
'Til Market Time on following
MERCHANDISE
• BEDS • CHESTS
• BEDDING
• HEADBOARDS
• DRESSER BASES
Brennan Utilities
133 N. Grand Between The River Bridges

Reds Of U.S. Deplore Negro Supremacy Bid

NEW YORK (UPI) —The American Communist Party — usually in the forefront of radicalism —Saturday deplored the radicalism of Negro leaders who advocate "black power."

After debating the issue in its weltering convention hall, the party said it could not agree with Negroes who denounce integration as a fraud designed to keep whites in control.

Dr. James Jackson, a Negro and the publisher of The twice-weekly paper, said "black power" was all right only when used to achieve integration and "maximum togetherness."

He disagreed with Stokely Carmichael, chairman of the Student Nonviolent Coordinating Committee (SNCC), who declared a Negro should no more support the Democrats than the Jews of Nazi Germany would have supported Hitler.

He said Negroes needed political power, but should use it to "battle down the walls of expulsion" —not to assert Negro supremacy.

Ouachita Mosaic

Plan Offers Writer New Opportunities

By TRAVIS MAYO
World Staff Writer

At a time when the news media show an ever increasing ability to present to the people the instantaneous coverage of critical events everywhere on the globe, the need for creative analysis, interpretation, and the personal, penetrating comment has never been greater.

Newspapers, television and radio add dimension to public affairs reporting by offering informative analysis of the major events of the time. The news reporters, through personal observation of, and involvement in, the news, add effective voices to public discussion and understanding.

Modern man does not wish to do away with any communicative means available to him, for he realizes the unique usefulness of each medium. What he hears briefly on radio and television drives him to the newspaper in search of a more thorough report and analysis, and what he may read first in print gives him the desire to see it through the camera's eye.

Newspapermen today are not among those who rave about the poor state of their fellow media and urge the public to stick to the favorite pastimes of reading, card playing and home music.

Quite to the contrary, they welcome any improvement in other news media that will promote public discussion and generally improve understanding and what the healthy public appetite for reporting in all its forms.

So when a major project, designed to encourage the writing of original dramas expressly for television, is announced by the CBS Television Network, it brings forth a welcome response from all the other information media.

Since both established and new writers will be commissioned by the network to bring quality original drama to television, the announcement is good news to writers in other fields who have something to contribute.

"We hope," says John T. Reynolds, president of CBS-TV, "that good writers will be induced to participate in television's most wide - open creative opportunity." That is an invitation as welcome as apple pie to newspapermen — who all, the kit and caboodle of us — are nothing more than frustrated creative writers.

Every time a reporter covers a routine meeting of the city planning commission he sees a real human drama unfold — a drama of a city's destiny in the making. Every time he writes a human interest feature he wonders why it couldn't be lengthened into a novelette. And on those rare times when he experiences first - hand some major historic event; some heart - rending tragedy, or phenomenon of our day, he has to fight the urge to wax poetic.

For some — like the World War II correspondents — their rough reporting efforts later become polished recollections of many of the most important and crucial events of modern times.

If all of us in the business of reporting on life achieve the high level of excellence for which we have the capability, we will all become more creative.

New opportunities are ahead for every facet of the reporting profession. The objective of each reporting medium is to bring alive the dynamic potential of its business in both its artistic and commercial form.

CBS president Reynolds states further that "we hope new writers will produce challenging ideas for us," and that "this effort to bring new drama resources to television stems from our strong belief that such originality can engage the interest and attention of significant segments of the public, bring to television great talents not available on a regular basis, and provide unusual opportunities for experiment and innovation."

Furthermore, CBS plans to make it as easy as possible for new writers outside the television field to contribute original works to the medium. "Once a writer's work is commissioned," Reynolds continues, "he will receive full payment without restriction on the length of his drama, and without any time limitation on completion of the final script. We will fit our schedule to the writer's schedule."

Reynolds seems to be directing his invitation to people in the newspaper business — those frustrated creative writers — who wish to remain newspapermen but wish also, somehow, some way, to put their suppressed talents to use during those off - duty lulls between city planning commission meetings.

CBS' seriousness of purpose is evident. Maybe this is just what newspapermen, who are creative in their own way, have for long been searching.

Book Describes Early Days In Monroe Area

An interesting—one might even say "fascinating" — account of travels in colonial Louisiana is given in the book "Voyage to Louisiana", written in French by C. C. Robin.

First published in Paris in 1807, the journal has been translated into English by Stuart O. Landry, Jr., and published this year by Pelican Publishing company. The original work was in three volumes, covering travel to San Domingo and Martinique, as well as Louisiana. Mr. Landry omitted from his translation the entire first volume, which deals with the West Indeis. He also omitted a lengthy section on Louisiana Flora which has been translated by the French-American naturalist, C. S. Rafinesque.

Of particular interest to readers in this area are the chapters relating to Robin's visit to the "Post of Oua chita", present day site of Monroe. The author spent six weeks here and tells in great detail of the appearance of the country; types of vegetation; trading, farming, hunting, and other activities of the people. His comments range over clothing, types of farm produce, and religious education of the Indians.

He mentions several names familiar to student of our early history: Don Juan Filhiol, Baron de Bastrop, Marquis de Maison Rouge. Robin was present when a detachment of soldiers arrived to take over command of the post in the name of the United States. He does not refer to the American commandment by name, only as a "young man of 25-27 years, a lieutenant ... native of some small village in the U.S." This is believed to be Lt. Joseph Bowmar, for whom the local society of the Children of the American Revolution is named.

Among the houses mentioned by Robin is "a pretty little house" built by one M. Danomours. The latter, a "former French consul at Baltimore", had retired to this area several years earlier. He had employed his slaves to lay out an English formal garden in his fields. (This house is still standing in Monroe. It was purchased by Henry O'Kelly before the War Between the States, and is still occupied by his descendants. Mr. O'Kelly made a number of additions to the house, and furnished it in the Victorian fashion. In the library is a copy of "Voyage to Louisiana" in the original French as published in Paris.'

Other sections of the book deal with other areas in similar detail. Robin spent some time in Pensacola, and in New Orleans, before buying a plantation in the Attakapas country, where he remained for several years. His detective work aided in solving a celebrated murder case in St. Martinsville.

The translator has preserved the flavor of the ironic double negatives. Robin is a man of strong opinions on a variety of topics and is given to editorializing at great length.

Though he claimed to be aloof from pilitics, Robin's comments show a strong Bonapartist leaning. (He named one new plant "Napoleon" and another "Josephine".) He had many compliments for the Europeans and Acadians, but his contempt for the Creoles was boundless; his opinion of Americans not much higher. He seems quite sure that the Louisiana Purchase was a temporary arrangement; that Napolean would reclaim the area at will.

Although the work is signed "C. C. Robin", it has not been established who Robin was. He has been confused with the Abbe Robin who accompanied Rochambeau's army to Newport and Yorktown. Mr. Landry and other authorities have come to doubt this identification because of internal evidence and because of discrepancies in known facts.

C. C. Robin was a scholar, scientist, and naturalist. A widower, he traveled to the New World accompanied by his only son, who subsequently died of yellow fever. Our author's shrewd comments and biting observations do not square with the style of the Abbe, who is, as Mr. Landry says, "generally acknowledge to have been a fool."

The translator of Robin's journal, Stuart Landry, Jr., of New Orleans, is a graduate of Harvard university and holds a Doctor of Philosophy degree from the University of California at Berkeley. While specializing in biology and anatomy, he is a linguist, and has made translations of Russian scientific journals as well as German and French books. In this book he makes a valuable contribution to our information about every day life in the early days of Louisiana.

DA Seeks Re-Election To Position

JENA (Special) — Cameron "Cam" Minard, district attorney for the 28th Judicial District, composed of LaSalle and Caldwell parishes, for the past 20 years, has announced his candidacy for re - election to that office.

In announcing that he has qualified before the Democratic Executive committee, Minard issued the following statement:

"I wish to announce that I have qualified as a candidate for re - election to the office of District Attorney for the 28th Judicial District. I have served the people of LaSalle and Caldwell parishes in this capacity since January of 1941 and have done my utmost to discharge the duties in an honest, upright and efficient manner.

"I seek re - election upon my record of service in the official capacity as District Attorney and of service to the community in all endeavors and organizations whose purpose is to promote the spiritual, social, economic and recreational betterment of the people of this district. I believe that partially through my efforts we have brought the parishes forward and made definite progress in the enforcement of law and living conditions. The 28th Judicial District has the lowest crime rate of any district, either urban or rural, in the State of Louisiana. We have had in recent years a minimum of serious crimes involving moral turpitude and for the past six years have had only one voluntary homicide in either parish.

"I have attended promptly to all grand jury indictments and none are now pending, all having been taken care of either by prosecution or pleas of guilty. In the long period of time that I have served as your district attorney I have lost very few cases. I have had only one criminal case reversed by the Supreme Court of Louisiana.

"I have served as legal advisor to the school boards and police juries of my district and my record shows that over this period of time that I have served, I have only lost one case and that in the Appellate Court.

"I have given efficient service as legal advisor to the public bodies domiciled in my district and yet I have not tried to dictate to them in any matter addressed to their discretion or tried to assume any of their responsibilities. I feel that each public official and public body should have freedom of action in discharging their duties and each should assume and discharge their responsibilities individually and without interference.

"As district attorney I have handled with consideration and understanding all cases of first offenders and juveniles. I have had the cooperation of the courts and other officials, and probationary sentences have been given in all cases where possible and with very few exceptions they have worked out well and the young offenders have gone on to make useful and responsible citizens in the community.

"I am 56 years of age. I was born and have lived my entire life in the 28th Judicial District. The knowledge that I have of the people and the economic and social conditions has given me a background for handling the work of the district attorney's office that is invaluable. I have always considered an offender's background, living conditions and all surrounding circumstances in handling the cases coming to my office and have dealt fairly and impartially with all, regardless of who they were or any political consideration. The experience, my acquaintance with the people and conditions of my District, and maturity of judgement enable me to serve you better than ever before.

"I have always been available during my long period of service to see the people of Caldwell and LaSalle parishes to discuss and advise with them on both official matters and other problems in which they felt I could be of help. I have and will continue to receive them either at my home after office hours or at the office with courtesy and interest on any occassion when they desire it.

"I served my country in World War II as a volunteer in the U.S. Navy. I participated in the New Guinea and Philippine campaigns in the Pacific theatre. I have been active in veterans affairs and have assisted all veterans in any way I could.

"I believe that Caldwell and LaSalle parishes are the best place to live in peace and harmony with your neighbors and that I have contributed some in making it such.

I shall try to see as many of you personally as possible to solicit your vote and support. The size of the district and the number of voters make this an almost impossible task during the time left for campaigning. I ask for your vote and support for the primary to beheld August 13, 1966, for the office of District Attorney, upon my record of performing official duties and serving the two parishes as a good citizen for the promotion of the betterment of all."

Doolittle's Safari

NAIROBI, Kenya (AP) — Gen. James H. Doolittle, American Air Force hero and leader of the first World War 11 raid on Japan, returned from his first safari in Kenya with a full bag — a leopard, an elephant, a rhino and a buffalo. The hunt was filmed by the American Broadcasting Co. (ABC) for TV showing.

Guide To Good Reading

Books On Louisiana Among Most Popular

By FRANCES FLANDERS
Ouachita Parish Librarian

One of the most popular sections of books at the Ouachita Parish Public Library is that dealing with our own state, Louisiana. We are constantly adding to the Louisiana collection and eagerly watch for new books being published about our state. This week we have four new titles in this group. "Folktales From French Louisiana" was compiled by Miss Corinne L. Saucier. It is an interesting group of folk tales which she has collected from the people of South Louisiana. Arlin Turner has given us a new biography of "George W. Cable" one of the outstanding Louisiana writers of the last century. "River Road Recipes" was compiled in 1959 by the Junior League of Baton Rouge. We have had many requests for this book and now have copies in our own collection. 'Louisiana - Mississippi Treasure Leads" by Jerry McCarty should be useful for anyone who wants to dig for buried treasure. You might find one.

"Yankee Ghosts" by Hans Holzer is an exciting book of ghost stories which will interest adult readers. A very interesting account of the life of a missionary to China is "Joy to My Heart" written by Gene Gleason. The Library has just added a new translation of "The Sacred Books of Confucious and other Confucian Classics." This book will be enjoyed by scholars. "Safety Last" by Jeffrey O'Connell is a telling indictment of the auto industry. Reading this book should make the automobile driver stop and think.

There are some lovely new books of interest to the homemaker. "Breakfasts and Brunches" and "Quick and Easy Dinners" are two attractive and interesting new cookbooks published by Sunset Magazine. "Measure, Cut and Sew" by Johnetta Starks is a practical guide to good sewing habits. "Small Antiques For the Collector" by Therle Hughes is a very fine book in this field. "Sandwich Glass Handbook" and "Victorian Glass Handbook" by Ruth Webb Lee will both be useful to the collector of old glass. "Masterpieces of Furniture" by Verna Cook Salomonsky contains lovely photographs and measured drawings.

There are a number of new books in the literature collection. "Best Plays of 1964-65" is the latest volume of an annual collection which is always popular. "Before the Romantics" by Geoffrey Grigson is an interesting anthology as is "World Literature" by A. E. Christy. "Formative Types in English Poetry" by G. H. Palmer is a good book of literary criticism. "The Horse Show at Midnight" by Henry Taylor is a new book of poetry by a modern American poet. "The Ballad of Carson McCullers" by Oliver Evans is an evaluation of the work of this gifted writer. "American The Beautiful in the Words of Henry David Thoreau" is a very beautiful as well as inspiring new edition of the work of this famous American naturalist. "In Search of Paradise" by Paul L. Briand is an account of the literary career of James Norman Hall and Charles Bernard Nordoff. Two lovely collections of poetry are "A Poetry Sampler" by Donald Day and "Off to Arcady" by M. J. Herzberg. "Modern Short Biographies and Autobiographies" edited by M. S. Balch contains information about the work of many important modern people.

An interesting new reference book is "The Complete Guide to Everyday Law" by Samuel G. Kling. This book will answer many questions of the average person in regard to the law and how it affects him.

Vietnamese Red Troops Cross Line

HUE, Viet Nam (UPI) —Two full divisions of crack North Vietnamese regulars have moved into South Viet Nam's two northern most provinces where Buddhist-inspired anarchy halted the allied war effort for three months, it was reported Saturday.

Military sources said that a steady stream of fully equipped North Vietnamese regulars has been moving across the demilitarized zone since the Buddhist anti-government movement started.

"Local force" Viet Cong units in the area had been destroyed as an effective fighting force in the area in a series of swift, hard hitting campaigns that was brought to a halt by the civil disturbances in early March.

One of the North Vietnamese divisions has moved into Thua Thien and Quang Tri Provinces with a full headquarters command and three combat regiments, the sources said.

ANNOUNCEMENTS

FREE CAMPING. Fish biting good! Bream, Bass, White Perch. M-O-R Yucatan Landing, Newellton, La.

ATTENTION HOUSEWIVES! PAXTON'S ROACH and WATER BUG KILLER, guaranteed, 98 cents. At Grocery Stores

DEAD STOCK
PICKUP within a radius of 20 miles. W.M. RENDERING CO. 322-2808.

(5) Monuments & Cem. Lots

4 GRAVE plot. Masonic section. Memorial Park. Ph. 323-5498.

(6) Nurseries & Child Care

PARKVIEW NURSERY
TRY the best. 3 experienced ladies on duty. 322-8834 or 322-3830.

WILL baby sit in my home day, hr. or wk. Ph. 387-2767.

ALTRUSA NURSERY. Infants and preschool children. 405 No. 6, W.M. 325 4023.

TINY Tots Nursery. Infants thru school age. Licensed. Insured. 322-7200.

MRS. Dorris Nursery. Forsythe Subdivision. Ages 2 mos. to 6 yrs. 323-5300.

DAY baby sitting, reasonable, reliable adult. 322-4043.

WILL KEEP children in my home by the week, day or night. Vicinity of Drew School. 396-2591.

(7) Personals

FULLER BRUSH CO.
TO get in touch with your local dealer, George Picou, phone 323-0022.

NEW inexpensive gift items. ARTS & CRAFTS, 412 Hudson Lane. 323-9262.

LOCKED out of car, home or boat? See Pope Key & Lock Serv. 325-0740

EXCLUSIVE designing and dressmaking for children, sub teens, teens. 387-2146.

LAWNS Mowed, edged, large or small. New equipment. Professional work. Call Carl Mathus. 322-0014.

SEWING
Phone Mrs. Elzie Smith, 323-5662

SEWING, custom dress making, alterations and general mending. 325-3344.

IF YOU DRINK that's your business; if you want to quit that's our business. Write Box 309, Monroe, La., Alcoholics Anonymous, or phone 323-6760.

CUSTOM made draperies, rods, installation, fabrics. Mrs. Bailey, 322-4789.

CUSTOM made draperies, all work guaranteed, Mrs. Hall, 373-2356.

(8) Lost & Found

LOST: Wed. eve., ladies glasses around Point, La., or Bayles Peace Orchard. 325-4468.

Found-Female Dachshund. Call 323-0797

FOUND: white and yellow kitten at College. 323-1752.

FREE "FOUND" ADS
As PUBLIC SERVICE TO ITS readers the NEWS-STAR — WORLD publishes Found classified ads up to 20 words for three days FREE if you find lost pets, keys, etc., call 322-5161 and place a "Found" ad without cost to you. NOTE: This offer DOES NOT APPLY to LOST ADS."

FOUND: Vicinity Strozier Rd. tan and white small male puppy. 323-7924.

LOST-please help me. Blue billfold. Vicinity of Western Hills, W.M., Reward. Call 325-7794, 325-8074 or Winnie Craig, SO 8-4901 Choudrant, La.

$25 REWARD for recovery of red and chrome Schwinn bicycle. 322-6325.

AUTOMOTIVE

(9) Franchised Dealers

WEST DODGE
SALES & SERVICE
North 2nd & Washington St. Ph. 387-2421

HATTEN MOTORS
509 N. 2nd, Monroe 322-4436

TWIN CITY PONTIAC
Authorized Pontiac - Tempest Dealer
1909 Louisville Ave. 325-4652

(10) Automobiles For Sale

AUTO LOANS
NOTES REDUCED
DENNIS FINANCE CO. INC.
North 3rd St. at Ark. PH. 325-2367

CREDIT NO PROBLEM
NEED a good used car? We've got 30 to choose from. You Name It — We've got it! All cars guaranteed. Here's the best part. No money down, 24 months to pay on any car. CALL OR COME SEE US.
HINTON'S USED CARS
2010 Sterlington Rd. 387-0611
Across from St. Joseph Home

CLASSIFIED DISPLAY

CLASSIFIED DISPLAY

GET THE DEAL
—with—
PRICE APPEAL

'56 CHRYSLER, automatic transmission, air conditioned. All original. One owner. $595
'57 CHEVROLET Bel Air, V - 8 automatic. 2 tone black and white finish. $595
'59 CHEVROLET Bel Air, 4 door, '6' standard shift. Bronze finish. $595
'59 FORD 2 door hardtop, 6 cylinder, automatic, coral and white finish. $695
'59 PLYMOUTH, V-8 automatic, 4 door, red and white $695
'59 VOLKSWAGEN Deluxe Sedan, blue finish, Real sharp. $695
'60 CHEVROLET Biscayne, 2 door, 6 cylinder, straight drive. White finish. $695
'60 CHEVROLET Impala, 6 cylinder automatic. White with red interior. Exceptional car. $895
'61 CHEVROLET Bel Air 4 door, 6 cylinder automatic, Green and white finish. $795
'61 CHEVROLET Biscayne 4 door, 6 cylinder automatic, blue finish. A nice family car. $895
'61 FORD 4 door sedan, 6 cylinder automatic. Blue finish. $695
'61 FORD 2 door, hardtop V - 8 automatic. Blue finish. $895
'63 VOLKSWAGEN Deluxe Sedan. Blue finish. Real sharp. $995
'58 CHEVROLET ½ ton truck, '6' standard. Red and white. Real sharp. $695

"We Finance Our Own"
SOUTHSIDE
MOTORS INC.
400 WINNSBORO ROAD
301 No. 2nd St.
323-9631
325-9600

AUTOMOTIVE

(10) Automobiles For Sale

'55 CHEVY body, $50; '57 Chevy "283", $120; 4-11 rear end, $20. 322-3497.

'64 CHEVELLE, 4 dr., factory air $1695
(2) '63 CHEV. ½ ton pickups. Ea. $ 995
'57 CHEV. 2 dr. hardtop. Nice $ 295
ASK ABOUT OUR TRUCKS
Anderson's
1318 DeSiard St. Ph. 323-6412, 387-4048

'62 MG Midget Roadster convertible. By owner, very clean, spotless engine, good top, windows, tonneau cover and tires. Seat belts. Price open. Can be seen at 2116 Cottonwood, Oak Park Addition, 323-4352.

1962 VOLKSWAGEN, 2 door Deluxe, white walls, low mileage. Real deal. 325-6970. $695.

1962 F85 CUTLASS Coupe, V-8 automatic, radio, heater, power steering, beautiful fawn beige finish with matching white vinyl roof. This one absolutely like new $1295.
STANDARD MOTORS
100 Louisville Ave. 325-5322

1963 IMPALA, 4 door Sedan, V-8 automatic, radio, heater. THIS IS A REAL SHAP CAR! $1395.
FRIDAY'S
USED CARS
"A GOOD PLACE TO SHOP"
Edwin Hunter Don Friday
501 Washington St. 326-1283

'58, T-BIRD, air-conditioned, radio and heater. $750. Ph. 323-7188.

BUICK INVICTA
4 DOOR sedan, 1960 model. Air-conditioned power brakes, steering and seats. Good condition. $700. Call 323-8647.

'59 CHEVROLET 4 door, V8, air and power, new tires, extra nice.
L & M MOTOR CO.
3212 Cypress W. Monroe 387-0240

'58 FORD $295
'60 FORD $495
SQUARE DEAL MOTORS
1000 Winnsboro Rd. 323-9677

1962 FORD Window Van. One Owner. $595
TERRY'S
2628 DeSiard St. Ph. 323-3504

'64 FALCON STATION WAGON . . . RADIO, heater, 4 door, low mileage, economy plus, $1095. Phone 387-0141, 8-5 p.m.

CLASSIFIED DISPLAY

AUTOMATIC TRANSMISSIONS

REBUILT—EXCHANGED—REPAIRED
Guaranteed 15,000 Miles or 90 Days

Factory Rebuilt
Motors
All Makes And Models

NO MONEY DOWN—24 MO. TO PAY
Edward's & Sons Garage
2206 Louisville Ave. Ph. 322-4077 or 323-0955

STAR GAZER

By CLAY R. POLLAN

Your Daily Activity Guide According to the Stars.

To develop message for Sunday, read words corresponding to numbers of your Zodiac birth sign.

1 You	31 Receive	61 Change
2 Some	32 Moves	62 Enter
3 Let	33 Settle	63 And
4 Prepare	34 Lucky	64 Visitor
5 Others	35 Avoid	65 Turn
6 Someone	36 Be	66 News
7 For	37 You!	67 Will
8 Fun	38 Unhappy	68 Temper
9 Lend	39 Conservative	69 Of
10 You	40 An	70 Diet
11 Refreshing	41 People	71 Treats
12 May	42 To	72 Actions
13 Interesting	43 Social	73 Your
14 Or	44 Grin	74 Arrive
15 Better	45 Unexpected	75 Side
16 People	46 Are	76 Circle
17 Changes	47 Need	77 Starting
18 Studies	48 Some	78 Over
19 Maybe	49 Kind	79 You've
20 Looks	50 On	80 Or
21 You	51 Thoughtless	81 New
22 Spend	52 Questions	82 Bear
23 May	53 Doings	83 Them
24 May	54 Unusual	84 Scenery
25 Must	55 May	85 Wanted
26 It's	56 Tactics	86 Be
27 Your	57 Of	87 New
28 Be	58 And	88 Project
29 Like	59 Your	89 Leaf
30 Time	60 Before	90 Discreet

Good Adverse Neutral 6/26

ARIES MAR. 22 – APR. 20: 1-23-47-61 69-70-80-84
TAURUS APR. 21 – MAY 21: 2-17-24-36 38-44-82-83
GEMINI MAY 22 – JUNE 22: 10-12-31-49 57-66-79-85
CANCER JUNE 23 – JULY 23: 19-26-30-42 65-78-87-89
LEO JULY 24 – AUG. 23: 34-37-41-46 50-59-75
VIRGO AUG. 24 – SEPT. 22: 15-33-48-52 60-77-81-88
LIBRA SEPT. 23 – OCT. 23: 6-18-27-32 63-72-86-90
SCORPIO OCT. 24 – NOV. 22: 4-7-8-43 53-54-71
SAGITTARIUS NOV. 23 – DEC. 22: 21-25-35-51 56-58-68
CAPRICORN DEC. 23 – JAN. 20: 3-5-9-14 22-28-39
AQUARIUS JAN. 21 – FEB. 19: 20-29-40-45 64-67-74
PISCES FEB. 20 – MAR. 21: 11-13-16-55 62-73-76

AUTOMOTIVE

(10) Automobiles For Sale

1964 FORD Galaxie, air, power, good tires, 1 owner, $1500. Call 325-8665 to see.

CLASSIFIED DISPLAY

AUTOMOTIVE

(10) Automobiles For Sale

'60 RAMBLER Station Wagon. Radio, heater, factory air. $300. 323-0062.

CLASSIFIED DISPLAY

AUTOMOTIVE

(10) Automobiles For Sale

'59 OLDS 4 door, air and all power, nothing down, $18.14 per month.
L & M MOTOR CO.
3212 Cypress, W. Monroe 387-0240

'59 HILLMAN Station Wagon. Runs real good. "This Week Only" $395
LAKESHORE TEXACO
7905 DeSiard Ph. 373-9971

'63 BUICK Electra "225", 4 door sedan. Save Hundreds!
LEONARD'S USED CARS
Corner Cotton & Pine, W.M. 387-2561

Battery Troubles?
323-1528

WANTED 25 CLEAN
USED CARS, PICKUPS, JEEPS
WE PAY TOP CASH
"WE BUY ONLY THE BEST"
Therefore We Sell Only The Best
14 Years Same Location
GRIFFIN-LOFTIN
North 2nd at Louisville, 323-8164

1953 V8 DeSoto hard-top convertible, power steering. Good condition. $150. Ph. 323-0222.

1956 CHEVROLET 4 door $150
1956 CHEVROLET 4 door $195
1957 CHEVROLET 8 cyl standard $295.
1960 EL Camino, 6 cyl standard $595.
ALMOST any kind of truck from ½ ton to 2½-ton at a reasonable price.
BILL'S AUTO & TRUCK SALES
Cr. Winns. & Ticheli Rd. 323-5691

'55 FORD V-8, new engine, 3 speed Hurst floor transmission, looks, runs, and drives good. Terms as low as $30.15 per month.
HALE MOTOR CO.
1400 Cypress 325-8774
West Monroe 325-1473

'65 CHEVROLET Impala 4 door fully equipped, extra nice $2495
HUTSON BROS.
Preferred Used Cars
301 Cypress, W. Monroe 325-1268

'59 CHEVY CONVERTIBLE
NEW white paint, new white top, power steering, automatic, rebuilt 6 cylinder engine, good tires. 322-1074 after 6 p.m.

1965 VOLKSWAGEN with white side wall tires, air-conditioning. Small equity and assume note. 325-8550 after 5 P.M. 323-0717.

TAKE OVER PAYMENTS
GOOD Credit, Bad Credit, Bankrupt, No Credit, Farmers We finance anybody, retired or working, 45 cars to choose from, may be seen at 1612 S. 2nd, 387-2450.

UTILITY Trailer, 3½ x 7 single axle. 108 Carter Dr., W.M. 325-2294.

'64 KARMAN GHIA, radio, heater, white finish white wall tires. $1395. Phone 325-3308 or see at 3524 Lee Ave.

'63 FORD Fairlane 4-dr sedan $895
LOW MOTORS
1401 Louisville, next to Sears, 387-0613

CLEAN, 1955 Chevrolet 6, Standard, runs good. $145; terms. 325-2909.

VOLKSWAGEN camper, sell or swap, boating rig or car. 325-2266.

'61 CORVAIR Coupe, real nice $595.
'60 VW Station Wagon, Extra $695.
6 TRUCKS, all priced to sell.
105 Louisville Ave. Ph. 387-2861

HERE YOU GO SPORTS
1959 CHEVROLET Impala Convertible, V-8 stick shift. Black with red trim. Sharp SAVE $$$
1956 CHEVROLET, standard shift, 6 cylinder. Special at $295
MANY OTHER GOOD USED CARS
ACTION MOTORS
1919 Cypress St., W.M. Ph. 323-3435

1962 FORD Fairlane 500 4-Dr. Sedan. V-8 automatic, air conditioned. Excellent condition. $895. 325-4131.

1940 CHEVROLET. $75
515 Whellis, W.M.

FOR ALL YOUR DRIVING NEEDS. . .
Business, Pleasure, Fishing, etc.
1964 CHEVROLET Suburban, air conditioned. Extra Nice $1295
WELCH
AUTO SALES
"THE FRIENDLY LOT"
2422 DeSiard Phone 387-2991

'59 CHEVROLET Station Wagon, Brookwood. 6 cyl., straight shift. $350. Call 325-3492 after 6 p.m.

60 CORVAIR Monza, sharp interior, overhauled engine, radio, heater, white side walls. $595 Ph. 325-7948.

'59 RAMBLER, Sell, trade and finance. Several cheap cars. 323-1533 after 3 p.m.

NO CASH NEEDED
HAVE 2 '59 Chevrolets, both in good condition. Your choice $487.50. Will finance all or part. See M. C. White, Action Motors, 1919 Cypress St., W.M. 323-3435.

'59 OLDS, one owner, 4 door sedan, brown and white finish with matching leather interior. Carpet floor, fully equipped, full power and air, low mileage, new white wall tires, road ready, extra sharp, only $895
HALE MOTOR CO.
1400 Cypress 325-8774
West Monroe 325-1473

162 FORD Galaxie 2 dr., straight shift and overdrive, 390 cubic inch, 300HP engine. Air condition, radio, heater, white walls. 373-1470.

1958 BUICK Special 4-Door. Original green and white finish. Dynaflow, heater and 4 like new white sidewall tires. On Special For Only. $395.
STEELE MOTORS
1203 Louisville Ave. Ph. 323-3612

'60 DODGE 2 door, 6 cylinder, automatic, no money down, all financing arranged. 323-6852.

1957 CHEVROLET 2 dr, V8. Good condition $550. 322-2893 After 5 P.M.

'62 RAMBLER Deluxe station wagon. 6 cylinder, straight shift. One owner car. $595. 323-3733 after 5 p.m.

1965 KARMAN Ghia, 1 owner, low mileage, yellow with black interior, 2 dr. coupe, bucket seats, seat belts, radio, heater, white side walls. The cleanest car in town. Must sell immediately going into service. $1700. 665-2010.

FOR SALE my personal 1966 Olds '88' 4 door sedan. With factory air and power, 7,000 actual miles. A real buy. Call 325-6086 after 6 p.m.

'62 CHEVROLET 6 cylinder, automatic, solid green, one owner, 48,000 actual miles, brand new tires, can be seen at 306 Hamilton W.M. Financing no problem, 323-6852.

'63 GRAND Prix. Power steering, brakes, factory air. Beautiful turquoise finish with matching interior. $1795.
WAGONER'S
505 Cypress, W.M. 387-3872

1953 BUICK. Runs and looks good. $75. 1700 So. 8th, Monroe

BY OWNER '64 Rambler 660, 4 door, $1150. Phone 325-4846.

1957 CHEVROLET 6, runs good, standard shift. $135; terms. 325-2909.

1964 FORD Custom 500 4-Dr. Sedan, V-8 automatic, new tires. ONLY $995
United Auto Sales
6th & Louisville Ave. Ph. 387-3952

Credit Bad? Need An Auto?
See Us Today We Finance Our Own
HALE MOTOR CO.
1400 Cypress 325-8774
West Monroe 325-1473

TAKE OVER PAYMENTS
GOOD Credit, Bad Credit, Bankrupt, No Credit, Farmers We finance anybody, retired or working, 45 cars to choose from, may be seen at 1612 S. 2nd, 387-2450.

'63 FORD GALAXIE 500; 4 door sedan, V8 automatic. $995. 120 Tennessee St. Phone 373-2230.

MY personal car, '61 Ford, white tires, excellent condition, phone 325-2164.

CLASSIFIED DISPLAY

HELP!

YOURSELF TO A BARGAIN

45

'66 MODELS MUST BE SOLD

COMETS–MERCURYS–LINCOLNS

• LOW BANK RATE FINANCING • NO SET DOWN PAYMENT

Remember, You Can't Beat STEELE'S Deal!

STEELE MOTORS, INC.
1203 Louisville Phone 323-4461

RYAN CHEVROLET, FIRST IN SALES & FIRST IN SERVICE

WELCOMES

L. M. HARKNESS **R. L. SAVAGE**

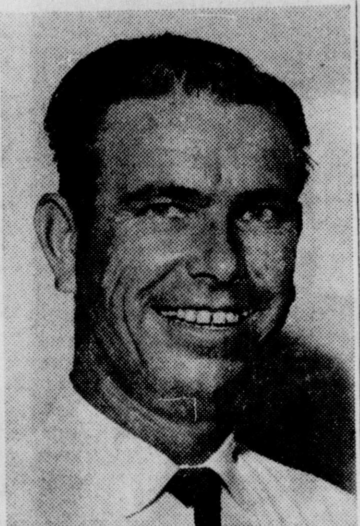

L. M. HARKNESS has over 20 years experience in selling new and used cars. He, his wife and two boys live at 800 South 5th in West Monroe. Harkness says: "I'm proud to be with Ryan Chevrolet and invite all my friends and customers to see me for the best deal on a new or used car."

R. L. SAVAGE is an experienced salesman of new and used cars. R. L., his wife and two girls live at 204 Anderson, West Monroe. R. L. says: "I'm happy to be with the No. 1 Sales-team at Ryan Chevrolet, where folks can get a No. 1 deal on the No. 1 car!"

come out our way . . . we'll trade YOUR WAY!

RYAN CHEVROLET
1101 OLIVER ROAD 387-2222

VOLKSWAGEN SPECIALS

'66 VW 9 passenger wagon	$2495
'65 VW Deluxe Sedan	$1595
'64 CHEV. Bel Air, 4 dr.	$1595
'63 COMET 4 door	$1095
'63½ FALCON Futura	$1195
'63 VW Ghia Coupe	$1495
'62 MONZA	$ 895
'62 DODGE wagon	$ 795
'61 VW Deluxe Sedan	$ 895
'60 VW Deluxe Sedan	$ 845
'60 VW Convertible	$ 795
'59 PONTIAC 4 door	$ 695
'56 CHEV. Wagon	$ 395

Lee Edwards, Ins.
Authorized Volkswagen Dealer
2218 Louisville Ave. 325-4681

CLASSIFIED DISPLAY

1963 FALCON

Station Wagon, radio, heater, automatic transmission, air conditioned, only

$1195

MILLER'S
THE BEST IN USED CARS
600-604 Cypress 323-4210
West Monroe 323-2234

CLASSIFIED DISPLAY

NEW 1966 GMC PICKUPS

- 6 Cylinder
- Fender Side
- Oil Filter - Air Cleaner
- Backup Lights
- Foam Rubber Seat
- 2-Speed Wiper and Washer
- Twin Head Lights
- Turn Signals
- Seat Belts and 5 Tires.

Now Only **$1825**

ADAIR GMC
3103 Louisville 323-4432
OPEN ALL DAY SATURDAY

TRUCKS **TRIPLE-CHECKED** TRUCKS
VALUE APPEARANCE PERFORMANCE
USED TRUCKS

½ TONS–¾ TONS–1 TONS
1½ TONS—3 and 4 TONS

BOTH GAS AND DIESEL
TRACTORS
NEW GRAIN BODIES
ADAIR G.M.C.

"We Don't Sell All The Trucks . . . Just The Best Ones"
3103 Louisville Ave. Dial 323-4432

Why did Pontiac just have the best sales month in its 40-year history?

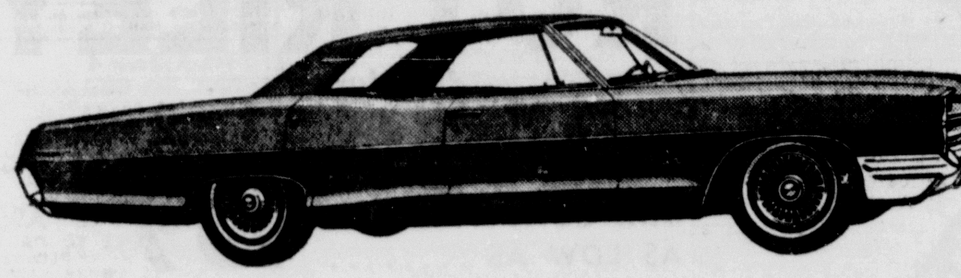

Deals! Deals! Deals! Deals! Deals!

"We Service Cars We Sell, First, . . . Except Tourists"

See or Call
* Fred Thompson
* Nick Conti
* Gene Windes
* John Garrett
* Clyde McNair
* Vaughn Temple

Twin City PONTIAC Inc.
FA. 5-4652
1909 LOUISVILLE · MONROE Louisiana

OPEN 8 A.M. TO 8 P.M. Daily Except Sundays

TIGER VALUE DAYS

'64 CHEVELLE Convertible. Solid red with white top. Equipped with white bucket seats, V-8 engine, console automatic transmission, power steering, air conditioned. Immaculate throughout $1795

'64 PONTIAC Ventura 2-door Hardtop. Equipped with power steering, brakes, factory air conditioning, automatic transmission. Solid white with fawn vinyl interior $2095

'66 VOLKSWAGEN. Showroom fresh! Solid red with contrasting white vinyl interior. Radio, heater, white wall tires $1545

'65 MUSTANG Convertible. Turquoise bottom, white top. White bucket seats, automatic transmission, radio, heater and excellent white wall tires $1995

'63 CHEVROLET Nova 11, 4-door Station wagon. 2 tone Cordovan and white with matching vinyl interior. Equipped with standard transmission, radio, heater and deluxe chrome rack $1295

'63 FORD Galaxie 2-door Hardtop. Equipped with "3" on the column, radio, heater, premium white wall tires. Solid red with matching interior $1195

'64 OLDSMOBILE "88" 4-door sedan. Equipped with power, air conditioning, hydramatic transmission, radio and heater. Local one owner $1995

'60 CHEVROLET 4-door Station Wagon. V-8 engine, powerglide transmission, power steering, factory air conditioning, radio and heater. Extra sharp! $995

'60 CHEVROLET Impala Convertible. V-8 engine, powerglide transmission, power steering, radio and heater. Solid white with red interior $595

'61 OLDSMOBILE 4-door sedan. Local one owner trade in. Equipped with V-8 engine, automatic transmission, air conditioning, radio and heater. A nice one $995

'64 FORD Galaxie "500" 4-door sedan. Equipped with air conditioning, Cruise-O-matic transmission, power steering, V-8 engine, radio and heater. Pacific blue with matching interior $1695

'63 CHEVROLET Impala 2-door Hardtop. Equipped with "3" on the column, radio, heater, premium white wall tires, 2 tone red and white with red interior $1445

'63 CHEVROLET Impala 4-door sedan. Equipped with factory air conditioning, power steering, V-8 engine, automatic transmission, radio and heater. 2 tone red and white with red interior $1495

'64 PONTIAC Bonneville 4-door Hardtop. Equipped with power, air conditioning, hydramatic transmission, radio and heater. A good unit for a good price! $1995

TWIN CITY PONTIAC

1909 Louisville Ave. Ph. 325-4652

Vaughn Temple
JOINS
Twin City Pontiac
AS
New Car Salesman

Vaughn would like to invite his many friends and customers to "Hurry on down to Tiger Town" and get a Special Vacation Deal on the New Pontiac of your choice.

1909 Louisville Ave. 325-4652

See Monroe's Best Traders!

'63 OLDSMOBILE Starfire. Equipped with full power including air conditioning plus all electrical equipment. Beautiful blue finish $2195

'65 OLDSMOBILE 4-door sedan. Deluxe model. Equipped with air conditioning, power steering, V-8 engine, automatic transmission $2195

'64 STING RAY. "4" on the floor. Power steering, brakes, air conditioning. Arctic white with contrasting red interior $3295

'64 IMPALA 4-door Hardtop. Full power including air conditioning, V-8, automatic transmission $1895

'64 CHEVROLET Bel-Air 6 passenger Station Wagon. Power steering, brakes, air conditioned. V-8, automatic transmission. One owner $1995

'64 VOLKSWAGEN. Radio, heater, leather interior. Red finish $1295

1204 Louisville Ave.
OLDSMOBILE VAN-TROW CADILLAC
Open Till 8 P.M. Call 325-3806

Vacation Time Special!!

AIR CONDITIONED

FULL SIZE
'66 OLDS "88"
4-DOOR SEDAN

$3349

Other equipment includes ★ heater ★ Deluxe steering wheel ★ Automatic transmission ★ Power steering ★ Power Brakes ★ White Wall Tires ★ Electric 2 Speed Washers and Wipers ★ Padded Dash ★ Tinted Windshield plus all other standard equipment.

VAN-TROW IS WHY OLDS IS THE BUY

See or Call Curtis Newsom, Gene Williams, Thurman Coley, C. L. Covington, Jimmy Nowlin, J. B. Gaiennie

Where The Action Is!
OLDSMOBILE VAN-TROW CADILLAC
Open Evenings 'Till 8 P.M.
1204 Louisville Ave. 325-3806

be

foxy

FINANCE YOUR NEW CAR WITH A LOW COST OUACHITA BANK AUTO LOAN

Be sharp. Take advantage of our low interest rates and convenient, budget terms. See us — or see your dealer.

6 LOCATIONS TO SERVE YOU!

ONE STOP BANKING
OUACHITA
NATIONAL BANK
Monroe • W. Monroe, La.
Member Federal Deposit Insurance Corporation

WEEK-END SPECIALS

SAVE $700 on 1966 Fury 1, 4-Door Sedan (3 Left).

'66 Plymouth Fury III 2-Door Ht. Loaded	$3285
'65 Plymouth Belvedere II V8, 2-Door, Hardtop	$2195
'65 Imperial Crown, 4-Dr. Ht., Air	$4995
'63 Imperial Crown, 4-Dr., Ht., Air	$2795
'66 Jeep, Full cab, warn hubs, front wheel Dr.	$2895
'65 Plymouth Valiant, 4-Dr., Sedan	$1595
'64 Plymouth Valiant, 2-Dr.	$1095
'64 Jeep, ½ Canvas cab, front wheel Dr., Warn hubs	$1195
'63 Jeep, ½ Canvas cab, front wheel Dr., Warn hubs	$1100
'63 Chevrolet Impala, 2-Dr. Ht., Super Sport, air	$1295
'61 Valiant	$ 300
'61 Jeep ½ metal cab, digging machine	$1495
'61 Mercury Comet, 4-Dr., Sedan	$ 595
'61 Plymouth Valiant 2 Dr. Sedan	$ 550
'60 Plymouth Valiant Wagon	$ 595
'58 Chrysler 4-Dr., Sedan, air	$ 550
'59 DeSoto 4-Dr. Sedan	$ 295
'57 Chevrolet Bel Air, 4-Dr. Sedan	$ 595
'62 Falcon	$ 695
'62 Dodge	$ 795

See Lonnie Boddie, Used Car Manager

HATTEN MOTORS
New Location N. 2nd and Olive
322-4150

AUTOMOTIVE

(10) Automobiles For Sale

'55 CHEVY body, $50; '57 Chevy "283", $120; 4-11 rear end, $20. 322-3497.

'64 CHEVELLE, 4 dr., factory air $1695
(2) '63 CHEV. ½ ton pickups. Ea. $ 995
'57 CHEV. 2 dr. hardtop. Nice $ 295
ASK ABOUT OUR TRUCKS
Anderson's
1318 DeSiard St. Ph. 323-6412, 387-4048

'62 MG Midget Roadster convertible. By owner, very clean, spotless engine, good top, windows, tonneau cover and tires. Seat belts. Price open. Can be seen at 2116 Cottonwood, Oak Park Addition, 323-4352.

1962 VOLKSWAGEN, 2 door Deluxe, white walls, low mileage. Real deal. 325-6970. $695.

1962 F85 CUTLASS Coupe, V-8 automatic, radio, heater, power steering, beautiful fawn beige finish with matching white vinyl roof. This one absolutely like new .... $1295.
STANDARD MOTORS
100 Louisville Ave. 325-5322

1963 IMPALA, 4 door Sedan, V-8 automatic, radio, heater. THIS IS A REAL SHAP CAR! .... $1395.
FRIDAY'S
USED CARS
"A GOOD PLACE TO SHOP"
Edwin Hunter Don Friday
501 Washington St. 326-1283

'58, T-BIRD, air-conditioned, radio and heater. $750. Ph. 323-7188.

BUICK INVICTA
4 DOOR sedan, 1960 model. Air-conditioned power brakes, steering and seats. Good condition. $700. Call 323-8647.

'59 CHEVROLET 4 door, V8, air and power, new tires, extra nice.
L & M MOTOR CO.
3212 Cypress W. Monroe 387-0240

'58 FORD $295
'60 FORD $495
SQUARE DEAL MOTORS
1000 Winnsboro Rd. 323-9677

1962 FORD Window Van. One Owner. $595
TERRY'S
2628 DeSiard St. Ph. 323-3504

'64 FALCON STATION WAGON RADIO, heater, 4 door, low mileage, economy plus, $1095. Phone 387-0141, 8-5 p.m.

CLASSIFIED DISPLAY

AUTOMATIC TRANSMISSIONS

REBUILT—EXCHANGED—REPAIRED
Guaranteed 15,000 Miles or 90 Days

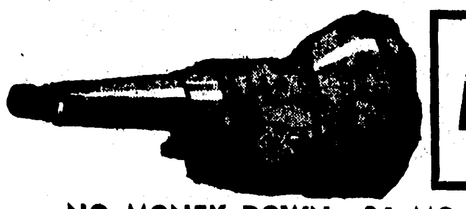

Factory Rebuilt **Motors** All Makes And Models

NO MONEY DOWN—24 MO. TO PAY

Edward's & Sons Garage

2206 Louisville Ave. Ph. 322-4077 or 323-0955

STAR GAZER

By CLAY R. POLLAN

Your Daily Activity Guide According to the Stars.

To develop message for Sunday, read words corresponding to numbers of your Zodiac birth sign.

1 You	31 Receive	61 Change
2 Some	32 Moves	62 Enter
3 Let	33 Settle	63 And
4 Prepare	34 Lucky	64 Visitor
5 Others	35 Avoid	65 Turn
6 Someone	36 Be	66 News
7 For	37 You!	67 Will
8 Fun	38 Unhappy	68 Temper
9 Lend	39 Conservative	69 Of
10 You	40 An	70 Diet
11 Refreshing	41 People	71 Treats
12 May	42 To	72 Actions
13 Interesting	43 Social	73 Your
14 Or	44 Grin	74 Arrive
15 Better	45 Unexpected	75 Side
16 People	46 Are	76 Circle
17 Changes	47 Need	77 Starting
18 Studies	48 Some	78 Over
19 Maybe	49 Kind	79 You've
20 Looks	50 On	80 Or
21 You	51 Thoughtless	81 New
22 Spend	52 Questions	82 Bear
23 May	53 Doings	83 Them
24 May	54 Unusual	84 Scenery
25 Must	55 May	85 Wanted
26 It's	56 Tactics	86 Be
27 Your	57 Of	87 New
28 Be	58 And	88 Project
29 Like	59 Your	89 Leaf
30 Time	60 Before	90 Discreet

ARIES MAR. 22 - APR. 20: 1-23-47-61 69-70-80-84
TAURUS APR. 21 - MAY 21: 2-17-24-36 38-44-82-83
GEMINI MAY 22 - JUNE 22: 10-12-31-49 57-66-79-85
CANCER JUNE 23 - JULY 23: 19-26-30-42 65-78-87-89
LEO JULY 24 - AUG. 23: 34-37-41-46 50-59-75
VIRGO AUG. 24 - SEPT. 22: 15-33-48-52 60-77-81-88
LIBRA SEPT. 23 - OCT. 23: 6-18-27-32 63-72-86-90
SCORPIO OCT. 24 - NOV. 22: 4-7-8-43 53-54-71
SAGITTARIUS NOV. 23 - DEC. 22: 21-25-35-51 56-58-68
CAPRICORN DEC. 23 - JAN. 20: 3-5-9-14 22-28-39
AQUARIUS JAN. 21 - FEB. 19: 20-29-40-45 64-67-74
PISCES FEB. 20 - MAR. 21: 11-13-16-55 62-73-76

Good Adverse 6/26 Neutral

AUTOMOTIVE

(10) Automobiles For Sale

1964 FORD Galaxie, air, power, good tires, 1 owner, $1500. Call 325-8665 to see.

'60 RAMBLER Station Wagon. Radio, heater, factory air. $300. 323-0062.

CLASSIFIED DISPLAY

RYAN CHEVROLET, FIRST IN SALES & FIRST IN SERVICE

WELCOMES

L. M. HARKNESS **R. L. SAVAGE**

L. M. HARKNESS has over 20 years experience in selling new and used cars. He, his wife and two boys live at 800 South 5th in West Monroe. Harkness says: "I'm proud to be with Ryan Chevrolet and invite all my friends and customers to see me for the best deal on a new or used car."

R. L. SAVAGE is an experienced salesman of new and used cars. R. L., his wife and two girls live at 204 Anderson, West Monroe. R. L. says: "I'm happy to be with the No. 1 Sales-team at Ryan Chevrolet, where folks can get a No. 1 deal on the No. 1 car!"

come out our way . . . we'll trade YOUR WAY!

RYAN CHEVROLET
1101 OLIVER ROAD 387-2222

AUTOMOTIVE

(10) Automobiles For Sale

'59 OLDS 4 door, air and all power, nothing down, $18.14 per month.
L & M MOTOR CO.
3212 Cypress, W. Monroe 387-0240

'59 HILLMAN Station Wagon. Runs real good. "This Week Only" $395
LAKESHORE TEXACO
7905 DeSiard Ph. 373-9971

'63 BUICK Electra "225", 4 door sedan. .... Save Hundreds!
LEONARD'S USED CARS
Corner Cotton & Pine, W.M. 387-2561

Battery Troubles?
323-1528

WANTED 25 CLEAN
USED CARS, PICKUPS, JEEPS
WE PAY TOP CASH
"WE BUY ONLY THE BEST"
Therefore We Sell Only The Best
14 Years Same Location
GRIFFIN-LOFTIN
North 2nd at Louisville, 323-8164

1953 V8 DeSoto hard-top convertible, power steering. Good condition. $150. Ph. 323-0222.

1956 CHEVROLET 4 door $150
1956 CHEVROLET 4 door $195
1957 CHEVROLET 8 cyl standard .. $295.
1960 EL Camino, 6 cyl standard $595.
ALMOST any kind of truck from ½ ton to 2½-ton at a reasonable price.
BILL'S AUTO & TRUCK SALES
Cr. Winns. & Tichell Rd. 323-5691

'55 FORD V-8, new engine, 3 speed Hurst floor transmission, looks, runs, and drives good. Terms as low as $30.15 per month.
HALE MOTOR CO.
1400 Cypress 325-8774
West Monroe 325-1473

'65 CHEVROLET Impala 4 door fully equipped, extra nice .. $2495
HUTSON BROS.
Preferred Used Cars
301 Cypress, W. Monroe 325-1268

'59 CHEVY CONVERTIBLE
NEW white paint, new white top, power steering, automatic, rebuilt 6 cylinder engine, good tires. 322-1074 after 6 p.m.

1965 VOLKSWAGEN with white side wall tires, air-conditioning. Small equity and assume note. 325-8550 after 5 P.M. 323-0717.

TAKE OVER PAYMENTS
GOOD Credit, Bad Credit, Bankrupt, No Credit, Farmers We finance anybody, retired or working, 45 cars to choose from, may be seen at 1612 S. 2nd, 387-2450.

UTILITY Trailer, 3½ x 7 single axle. 108 Carter Dr., W.M. 325-2294.

'64 KARMAN GHIA, radio, heater, white finish white wall tires. $1395. Phone 325-3308 or see at 3524 Lee Ave.

'63 FORD Fairlane 4-dr sedan $895
LOW MOTORS
1401 Louisville, next to Sears, 387-0613

CLEAN, 1955 Chevrolet 6, Standard, runs good. $145; terms. 325-2909.

VOLKSWAGEN camper, sell or swap, boating rig or car. 325-2266.

'61 CORVAIR Coupe, real nice .... $595.
'60 VW Station Wagon, Extra ...... $695.
6 TRUCKS, all priced to sell.
105 Louisville Ave. Ph. 387-2861

HERE YOU GO SPORTS
1959 CHEVROLET Impala Convertible, V-8 stick shift. Black with red trim. Sharp .... SAVE $$$
1956 CHEVROLET, standard shift, 6 cylinder. Special at $295
MANY OTHER GOOD USED CARS
ACTION MOTORS
1919 Cypress St., W.M. Ph. 323-3435

1962 FORD Fairlane 500 4-Dr. Sedan. V-8 automatic, air conditioned. Excellent condition. $895. 325-4131.

1940 CHEVROLET. $75
515 Whellis, W.M.

FOR ALL YOUR DRIVING NEEDS. . .
Business, Pleasure, Fishing, etc.
1964 CHEVROLET Suburban, air conditioned. Extra Nice $1295
WELCH
AUTO SALES
"THE FRIENDLY LOT"
2422 DeSiard Phone 387-2991

'59 CHEVROLET Station Wagon, Brookwood. 6 cyl., straight shift. $350. Call 325-3492 after 6 p.m.

60 CORVAIR Monza, sharp interior, overhauled engine, radio, heater, white side walls. $595 Ph. 325-7948.

'59 RAMBLER, Sell, trade and finance. Several cheap cars. 323-1533 after 3 p.m.

NO CASH NEEDED
HAVE 2 '59 Chevrolets, both in good condition. Your choice $487.50. Will finance all or part. See M. C. White, Action Motors, 1919 Cypress St., W.M. 323-3435.

'59 OLDS, one owner, 4 door sedan, brown and white finish with matching leather interior. Carpet floor, fully equipped, full power and air, low mileage, new white wall tires, road ready, extra sharp, only $895
HALE MOTOR CO.
1400 Cypress 325-8774
West Monroe 325-1473

'62 FORD Galaxie 2 dr., straight shift and overdrive, 390 cubic inch, 300HP engine. Air condition, radio, heater, white walls. 373-1470.

1958 BUICK Special 4-Door. Original green and white finish. Dynaflow, heater and 4 like new white sidewall tires. On Special For Only .... $395.
STEELE MOTORS
1203 Louisville Ave. Ph. 323-3612

'60 DODGE 2 door, 6 cylinder, automatic, no money down, all financing arranged. 323-6852.

1957 CHEVROLET 2 dr, V8. Good condition $550. 322-2893 After 5 P.M.

'62 RAMBLER Deluxe station wagon. 6 cylinder, straight shift. One owner car. $595. 323-3733 after 5 p.m.

1965 KARMAN Ghia, 1 owner, low mileage, yellow with black interior, 2 dr. coupe, bucket seats, seat belts, radio, heater, white side walls. The cleanest car in town. Must sell immediately going into service. $1700. 665-2010.

FOR SALE my personal 1966 Olds '88' 4 door sedan. With factory air and power, 7,000 actual miles. A real buy. Call 325-6086 after 6 p.m.

'62 CHEVROLET 6 cylinder, automatic, solid green, one owner, 48,000 actual miles, brand new tires, can be seen at 306 Hamilton W.M. Financing no problem, 323-6852.

'63 GRAND Prix. Power steering, brakes, factory air. Beautiful turquoise finish with matching interior. $1795.
WAGONER'S
505 Cypress, W.M. 387-3872

1953 BUICK. Runs and looks good. $75. 1700 So. 8th, Monroe

BY OWNER '64 Rambler 660, 4 door, $1150. Phone 325-4846.

1957 CHEVROLET 6, runs good, standard shift. $135; terms. 325-2909.

1964 FORD Custom 500 4-Dr. Sedan, V-8 automatic, new tires. ONLY $995
United Auto Sales
6th & Louisville Ave. Ph. 387-3952

Credit Bad? Need An Auto?
See Us Today We Finance Our Own
HALE MOTOR CO.
1400 Cypress 325-8774
West Monroe 325-1473

TAKE OVER PAYMENTS
GOOD Credit, Bad Credit, Bankrupt, No Credit, Farmers We finance anybody, retired or working, 45 cars to choose from, may be seen at 1612 S. 2nd, 387-2450.

'63 FORD GALAXIE 500; 4 door sedan, V8 automatic. $995. 120 Tennessee St. Phone 373-2230.

MY personal car, '61 Ford, white tires, excellent condition, phone 325-2164.

CLASSIFIED DISPLAY

VOLKSWAGEN SPECIALS

'66 VW 9 passenger wagon	$2495
'65 VW Deluxe Sedan ..	$1595
'64 CHEV. Bel Air, 4 dr.	$1595
'63 COMET 4 door	$1095
'63½ FALCON Futura ..	$1195
'63 VW Ghia Coupe	$1495
'62 MONZA	$ 895
'62 DODGE wagon	$ 795
'61 VW Deluxe Sedan ..	$ 895
'60 VW Deluxe Sedan ..	$ 845
'60 VW Convertible	$ 795
'59 PONTIAC 4 door ..	$ 695
'56 CHEV. Wagon	$ 395

Lee Edwards, Ins.
Authorized Volkswagen Dealer
2218 Louisville Ave. 325-4681

CLASSIFIED DISPLAY

1963 FALCON
Station Wagon, radio, heater, automatic transmission, air conditioned, only
$1195
MILLER'S
THE BEST IN USED CARS
600-604 Cypress 323-4210
West Monroe 323-2234

NEW 1966 GMC PICKUPS

- 6 Cylinder
- Fender Side
- Oil Filter - Air Cleaner
- Backup Lights
- Foam Rubber Seat
- 2-Speed Wiper and Washer
- Twin Head Lights
- Turn Signals
- Seat Belts and 5 Tires.

Now Only **$1825**

ADAIR GMC
3103 Louisville 323-4432
OPEN ALL DAY SATURDAY

HELP!

YOURSELF TO A BARGAIN

45

'66 MODELS MUST BE SOLD

COMETS–MERCURYS–LINCOLNS

● LOW BANK RATE FINANCING ● NO SET DOWN PAYMENT

Remember, You Can't Beat STEELE'S Deal!

STEELE MOTORS, INC.

1203 Louisville Phone 323-4461

TRIPLE-CHECKED GMC USED TRUCKS

TRUCKS TRUCKS

½ TONS–¾ TONS–1 TONS

1½ TONS–3 and 4 TONS

BOTH GAS AND DIESEL

TRACTORS

NEW GRAIN BODIES

ADAIR G.M.C.

"We Don't Sell All The Trucks . . . Just The Best Ones"

3103 Louisville Ave. Dial 323-4432

Why did Pontiac just have the best sales month in its 40-year history?

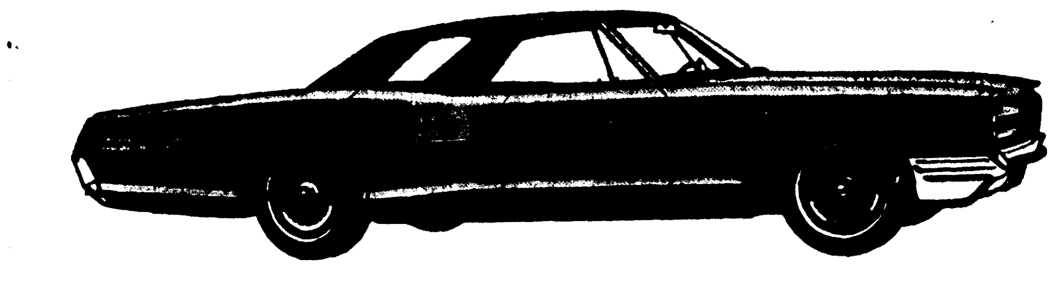

Deals! Deals! Deals! Deals! Deals!

"We Service Cars We Sell, First, . . . Except Tourists"

See or Call
- Fred Thompson
- Nick Conti
- Gene Windes
- John Garrett
- Clyde McNair
- Vaughn Temple

Twin City PONTIAC Inc
FA.5-4652
1909 LOUISVILLE · MONROE Louisiana

OPEN 8 A.M. TO 8 P.M. Daily Except Sundays

Vaughn Temple
JOINS
Twin City Pontiac
AS
New Car Salesman

Vaughn would like to invite his many friends and customers to "Hurry on down to Tiger Town" and get a Special Vacation Deal on the New Pontiac of your choice.

1909 Louisville Ave. 325-4652

TIGER VALUE DAYS

'64 CHEVELLE Convertible. Solid red with white top. Equipped with white bucket seats, V-8 engine, console automatic transmission, power steering, air conditioned. Immaculate throughout **$1795**

'64 PONTIAC Ventura 2-door Hardtop. Equipped with power steering, brakes, factory air conditioning, automatic transmission. Solid white with fawn vinyl interior **$2095**

'66 VOLKSWAGEN. Showroom fresh! Solid red with contrasting white vinyl interior. Radio, heater, white wall tires **$1545**

'65 MUSTANG Convertible. Turquoise bottom, white top. White bucket seats, automatic transmission, radio, heater and excellent white wall tires **$1995**

'63 CHEVROLET Nova 11, 4-door Station wagon. 2 tone Cordovan and white with matching vinyl interior. Equipped with standard transmission, radio, heater and deluxe chrome rack **$1295**

'63 FORD Galaxie 2-door Hardtop. Equipped with "3" on the column, radio, heater, premium white wall tires. Solid red with matching interior **$1195**

'64 OLDSMOBILE "88" 4-door sedan. Equipped with power, air conditioning, hydramatic transmission, radio and heater. Local one owner **$1995**

'60 CHEVROLET 4-door Station Wagon. V-8 engine, powerglide transmission, power steering, factory air conditioning, radio and heater. Extra sharp! **$995**

'60 CHEVROLET Impala Convertible. V-8 engine, powerglide transmission, power steering, radio and heater. Solid white with red interior **$595**

'61 OLDSMOBILE 4-door sedan. Local one owner trade in. Equipped with V-8 engine, automatic transmission, air conditioning, radio and heater. A nice one **$995**

'64 FORD Galaxie "500" 4-door sedan. Equipped with air conditioning, Cruise-O-matic transmission, power steering, V-8 engine, radio and heater. Pacific blue with matching interior **$1695**

'63 CHEVROLET Impala 2-door Hardtop. Equipped with "3" on the column, radio, heater, premium white wall tires, 2 tone red and white with red interior **$1445**

'63 CHEVROLET Impala 4-door sedan. Equipped with factory air conditioning, power steering, V-8 engine, automatic transmission, radio and heater. 2 tone red and white with red interior **$1495**

'64 PONTIAC Bonneville 4-door Hardtop. Equipped with power, air conditioning, hydramatic transmission, radio and heater. A good unit for a good price! **$1995**

TWIN CITY PONTIAC

1909 Louisville Ave. Ph. 325-4652

See Monroe's Best Traders!

'63 OLDSMOBILE Starfire. Equipped with full power including air conditioning plus all electrical equipment. Beautiful blue finish **$2195**

'65 OLDSMOBILE 4-door sedan. Deluxe model. Equipped with air conditioning, power steering, V-8 engine, automatic transmission **$2195**

'64 STING RAY. "4" on the floor. Power steering, brakes, air conditioning. Arctic white with contrasting red interior **$3295**

'64 IMPALA 4-door Hardtop. Full power including air conditioning, V-8, automatic transmission **$1895**

'64 CHEVROLET Bel-Air 6 passenger Station Wagon. Power steering, brakes, air conditioned. V-8, automatic transmission. One owner **$1995**

'64 VOLKSWAGEN. Radio, heater, leather interior. Red finish **$1295**

1204 Louisville Ave.

VAN-TROW

Open Till 8 P.M. Call 325-3806

be foxy

FINANCE YOUR NEW CAR WITH A LOW COST OUACHITA BANK

AUTO LOAN

Be sharp. Take advantage of our low interest rates and convenient, budget terms. See us — or see your dealer.

6 LOCATIONS TO SERVE YOU!

ONE STOP BANKING

OUACHITA
NATIONAL BANK
Monroe ● W. Monroe, La.
Member Federal Deposit Insurance Corporation

Vacation Time Special!!

AIR CONDITIONED

FULL SIZE
'66 OLDS "88"
4-DOOR SEDAN

$3349

Other equipment includes ★ heater ★ Deluxe steering wheel ★ Automatic transmission ★ Power steering ★ Power Brakes ★ White Wall Tires ★ Electric 2 Speed Washers and Wipers ★ Padded Dash ★ Tinted Windshield plus all other standard equipment.

VAN-TROW IS WHY OLDS IS THE BUY

See or Call Curtis Newsom, Gene Williams, Thurman Coley, C. L. Covington, Jimmy Nowlin, J. B. Gaiennie

Where The Action Is!

VAN-TROW

Open Evenings 'Till 8 P.M.

1204 Louisville Ave. 325-3806

WEEK-END SPECIALS

SAVE $700 on 1966 Fury 1, 4-Door Sedan (3 Left).

'66 Plymouth Fury III 2-Door Ht. Loaded	$3285
'65 Plymouth Belvedere II V8, 2-Door, Hardtop	$2195
'65 Imperial Crown, 4-Dr. Ht., Air	$4995
'63 Imperial Crown, 4-Dr., Ht., Air	$2795
'66 Jeep, Full cab, warn hubs, front wheel Dr.	$2895
'65 Plymouth Valiant, 4-Dr., Sedan	$1595
'64 Plymouth Valiant, 2-Dr.	$1095
'64 Jeep, ½ Canvas cab, front wheel Dr., Warn hubs	$1195
'63 Jeep, ½ Canvas cab, front wheel Dr., Warn hubs	$1100
'63 Chevrolet Impala, 2-Dr. Ht., Super Sport, air	$1295
'61 Valiant	$ 300
'61 Jeep ½ metal cab, digging machine	$1495
'61 Mercury Comet, 4-Dr., Sedan	$ 595
'61 Plymouth Valiant 2 Dr. Sedan	$ 550
'60 Plymouth Valiant Wagon	$ 595
'58 Chrysler 4-Dr., Sedan, air	$ 550
'59 DeSoto 4-Dr. Sedan	$ 295
'57 Chevrolet Bel Air, 4-Dr. Sedan	$ 595
'62 Falcon	$ 695
'62 Dodge	$ 795

See Lonnie Boddie, Used Car Manager

HATTEN MOTORS
New Location N. 2nd and Olive
322-4150

CLASSIFIED DISPLAY CLASSIFIED DISPLAY

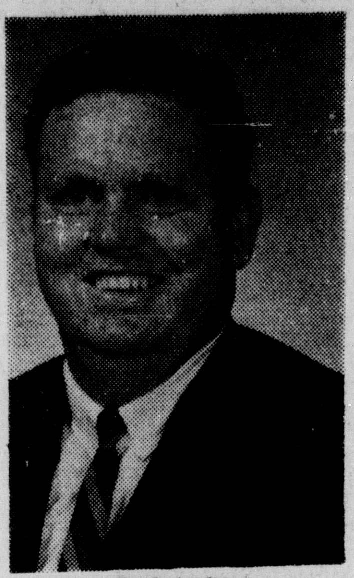

Fred Anding

Fred Anding Joins Rivers Ford

Fred Anding, an outstanding Twin Cities automobile salesman for the past four years, has joined the sales force at Rivers Ford, it was announced today by Joe Kvaternik, Rivers Sales Manager. Fred takes this opportunity to announce to his friends that he is making great deals for his customers on the "Runaway Success for '66—Ford." A native of West Monroe, Fred was formerly in stock law enforcement with the Sheriff's Department before going into automotive sales four years ago. He has built an outstanding sales record by offering the best deals possible. Come in and meet Fred at Rivers Ford. Fred is married to the former Dolores McGough of West Monroe. They have one son, who is one-year-old.

AUTOMOTIVE

(10) Automobiles For Sale

59 OLDS., one owner. Will finance to reliable party. 50,000 miles. Phone 323-1881, 323-8176.

1961 STUDEBAKER V-8 Hawk $695
STUDEBAKER
N. 4th and Washington 325-4695

'59 PONTIAC 2-tone. All power and air $695
LAKESHORE TEXACO
7905 DeSiard Ph. 373-9971

CLASSIFIED DISPLAY

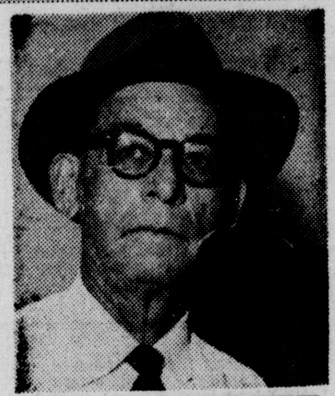

JOHN GARRETT
New Car Salesman At
Twin City Pontiac

Says . . . Come on down to "Tiger Town" . . See the success cars of the year! Great Prices! Great Terms! Great Trade-In Allowances! See or call John at . . .
1909 Louisville Ave. 325-4652

AUTOMOTIVE

(10) Automobiles For Sale

'55 VOLKSWAGEN, Sunroof, new seat covers $375. 325-7948.

BY OWNER
ASSUME payments on air conditioned 1965 Falcon, 2 dr. hardtop in excellent condition. Call 387-2495 or 323-3435.

(11) Trucks for Sale

1965 FORD F100 pick-up, 21,000 miles, positive traction rear end. 373-1250; 373-0380.

1958 STUDEBAKER pick-up with late model engine and overdrive, perfect condition mechanically. 373-1250; 373-0380

'63 FORD pick - up, V8, style side, extra sound mechanically, $995. 1205 N. 18th. Room 210, phone 387-0141.

AUTOMOTIVE

(11) Trucks for Sale

'60 FALCON Ranchero Truck, Perfect, sell or trade after 3 P.M. 323-1533.

1961 WILLYS Jeep Station wagon with power wench, hubs, 6 cylinder engine, good tires. $1250
Scott Truck & Tractor
Hwy. 165 North at I-20 Ph. 387-4160

1952 DODGE pick up. Good condition. $225. 373-0356

1963 CHEVROLET ½ ton, long wheel base, Fleetside, 6 cylinder, extra clean, in good mechanical condition. $1095. 644-9911; after 7 p.m. and Sunday, 644-2419.

BY OWNER, 64 Scout, 4 wheel drive, power winch, radio, heater, big bumper front and rear. 323-0326 after 5 P.M.

AUTOMOTIVE

(11) Trucks for Sale

'48 PASSENGER GMC School Bus; '58 "270" motor; 825x20 tires; 5 forward transmission, deferential and body, all good. Price, $495. Call M. C. Baker, 508-3231, Ruston, La. Rt. 1.

1952 CHEVROLET pick up truck brand new mud grip tires, $225. 322-3400.

'60 FORD ¾ ton; '57 GMC ¾ ton; factory tool boxes, reasonable; 323-1727.

'65 EL Camino—small down and assume notes of $84 mo. Still in warranty. Call 323-7192.

WE HAVE
THE Most Complete Selection of Used Trucks in Northeast Louisiana
ADAIR, GMC
3103 Louisville Ave. 323-4432

CLASSIFIED DISPLAY CLASSIFIED DISPLAY

Let An Expert Handle It

- FACTORY REBUILT ENGINE . . . AS LOW AS $119.50
  10,000 MILES OR 120 DAYS (With Exchange)
- MOTOR OVERHAUL . . . AS LOW AS $69.50
- REBUILT AUTOMATIC TRANSMISSION...AS LOW AS $69.50
- AUTOMATIC TRANSMISSION OVERHAUL...AS LOW AS $58.50

FREE TOW IN

WORK GUARANTEED EASY TERMS

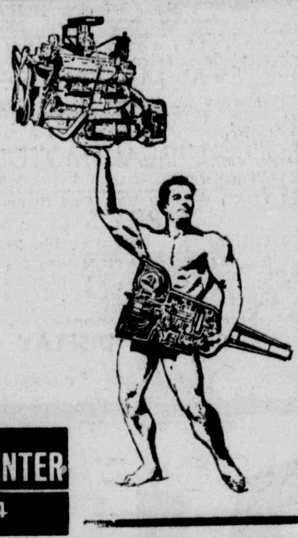

ATLAS MOTOR & TRANSMISSION CENTER
310 WALNUT 387-3634

AUTOMOTIVE

(11) Trucks for Sale

COMPLETE line of rear ends and transmissions for trucks.
Consolidated Auto Parts
White's Ferry Rd., W.M. 325-1948

(12) Trailers, Mobile Homes

1966 AIRSTREAM AND YELLOWSTONE TRAILERS. Some used ones, Perry Trailer Sales, Box 422, Cullen, La. Ph. 539-3051.

BIG school bus camper, new motor, tires. Phone 323-3525.

1965 MELODY HOME, 12x60, 3 bedrooms, bath and ½. Small equity and assume notes, 4247 Wisner, La.

Lost Our Lease
All Units Must Go!
New 47x12 ft. 2 bedrooms
$3695
$295 Down $64.95 Month
With approved credit
MANY OTHER BARGAINS
JERRY'S MOBILE HOMES
3040 Louisville Ave. 325-8162

ONE horse trailer. Good condition. 325-1190

1954 TWO bedroom house trailer. $1000. PH. 323-7188.

TANDUM STOCK trailer. Like new. $175. 323-1923

(18) Business Services

AUTOMOTIVE

(12) Trailers, Mobile Homes

DRIVE TO RUSTON
AND
SAVE
1966 FLAIR 55 x 10, $4250.00 100.00 down, $79.00 month.
Carl Dunn Mobile Homes
Hwy. 80 E. 225-3704 Ruston, La.

QUALITY NEW & USED TRAILERS
COBB TRAILER SALES
2916 Cypress St., W. Monroe 322-1203

SPECIAL
50 x 12 ft. 2 Bedroom
$3395
$345 Down $59.38 Month
With Approved Credit
LOT FULL OF BARGAINS
RICHLAND
MOBILE HOMES
East Madison 281-6535
BASTROP, LA.

(18) Business Services

ARE YOU INTERESTED IN MAKING MONEY?
OF COURSE YOU ARE!
The Way To Make Money, Is To Save Money!
LET US CUT YOUR COST
PHONE 325-4974
"THE BEST FOR LESS"
Commercial Printing Co.
"We Guarantee . . . You'll See"
900 Montgomery West Monroe, La.

RYAN CHEVROLET
100 HOUR SELL-A-THON

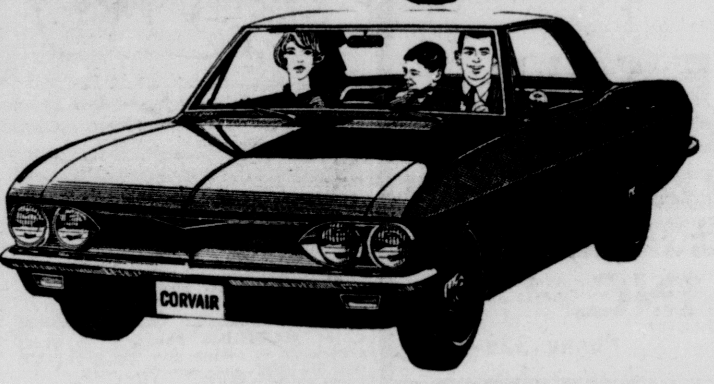

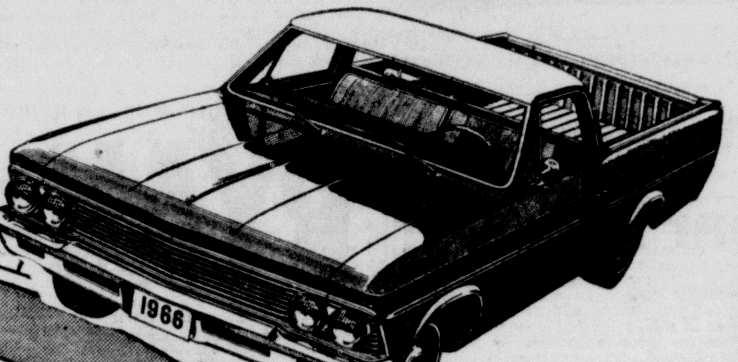

COME OUT OUR WAY...

...WE'LL TRADE

YOUR WAY!

Open all day...Open all night!
100 cars will be sold in 100 hours!
Big-Saving Summer Buys on Chevrolets, Chevelle, Chevy II and Corvair.

THE BEST TRADE
THE BEST PRICE
THE BEST DEA,

$150.

DOWN & YOU DRIVE IT AWAY
AT FRIENDLY RYAN CHEVROLET
FIRST IN SALES... FIRST IN SERVICE!

RYAN CHEVROLET
1101 OLIVER ROAD 387-2222

CLASSIFIED DISPLAY CLASSIFIED DISPLAY

DRIVE *Cool* TOMORROW

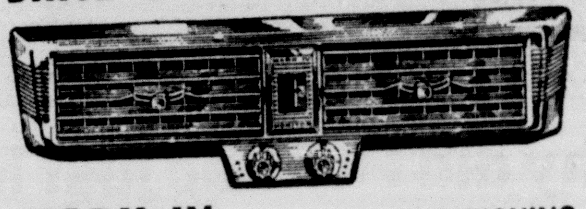

MARK IV AUTO AIR CONDITIONING

And . . .

ROY RILEY

Are Moving
To North 3rd & Louisville

MARK IV AUTO AIR CONDITIONING AS LOW AS .... $159.95 PLUS INSTALLATION

SCOTT
TRUCK & TRACTOR

INTERNATIONAL HARVESTER

Highway I-20 at 165 Cutoff
MONROE • 387-4160

'63 1700-INTERNATIONAL Truck Tractor with V-345 engine, 2 speed rear axle, 5 speed transmission, 920 rubber. Trailer equipped and has straight air brakes. Ready $2850

'62 500-SERIES G.M.C. Truck Tractor with V-6 '401' engine, 5 speed transmission, 2 speed rear axle. Trailer equipped $2850

'60 LUFKIN Trailer, 34 foot, with grain sides, new recapped tires $2450

'60 CHEVROLET ½ ton pick up. Pretty nice truck $450

'60 B-180—INTERNATIONAL Chassis and cab, long wheel base, good rubber, good engine, new paint, 6 cylinder. Ready $995

'59 GMC 630 Diesel Truck Tractor. Practically new rubber, good engine, new paint. Ready for a trailer $3695

'62 INTERNATIONAL B160 long wheel base, 2 speed axle. Completely reconditioned $1795

'59 CHEVROLET ½ ton pickup. Good dependable transportation $395

'59 F-700 V8 FORD Truck Tractor, ground grip rear tires, 5th wheel, air brakes, ready for trailer $1350

'57 CHEVROLET Truck, 6 cylinder, 6400 series with 10 foot stake body. Good tires and engine. Clean $850

'62 B C 225 D INTERNATIONAL Diesel Truck Tractor. Trailing Axle. Completely equipped engine $6995

'63 INTERNATIONAL CM-112 METRO walk through van, with 6 cylinder engine. New paint. Real good tires $1350

'59 INTERNATIONAL AM-122 METRO walk through van, with 6 cylinder engine, new paint. Real nice $795

See or Call
L. A. Henderson - Jim Bruce - Buddy Norred

CLASSIFIED DISPLAY CLASSIFIED DISPLAY

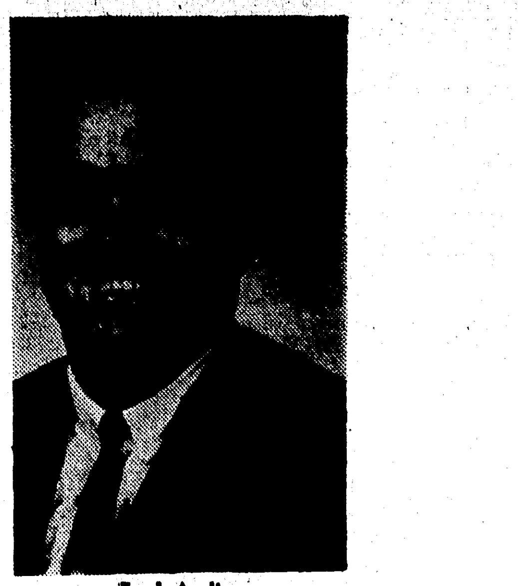

Fred Anding

Fred Anding Joins Rivers Ford

Fred Anding, an outstanding Twin Cities automobile salesman for the past four years, has joined the sales force at Rivers Ford, it was announced today by Joe Kvaternik, Rivers Sales Manager. Fred takes this opportunity to announce to his friends that he is making great deals for his customers on the "Runaway Success for '66—Ford." A native of West Monroe, Fred was formerly in stock law enforcement with the Sheriff's Department before going into automotive sales four years ago. He has built an outstanding sales record by offering the best deals possible. Come in and meet Fred at Rivers Ford. Fred is married to the former Dolores McGough of West Monroe. They have one son, who is one-year-old.

AUTOMOTIVE

(10) Automobiles For Sale

59 OLDS., one owner. Will finance to reliable party. 50,000 miles. Phone 323-1881, 323-8176.

1961 STUDEBAKER V-8 Hawk $695
STUDEBAKER
N. 4th and Washington 325-4695

'59 PONTIAC 2-tone. All power and air $695
LAKESHORE TEXACO
7905 DeSiard Ph. 373-9971

CLASSIFIED DISPLAY

JOHN GARRETT
New Car Salesman At
Twin City Pontiac

Says . . . Come on down to "Tiger Town" . . See the success cars of the year! Great Prices! Great Terms! Great Trade-In Allowances! See or call John at . . .
1909 Louisville Ave. 325-4652

AUTOMOTIVE

(10) Automobiles For Sale

'55 VOLKSWAGEN, Sunroof, new seat covers $375. 325-7948.

BY OWNER
ASSUME payments on air conditioned 1965 Falcon, 2 dr. hardtop in excellent condition. Call 387-2495 or 323-3435.

(11) Trucks for Sale

1965 FORD F100 pick-up, 21,000 miles, positive traction rear end. 373-1250; 373-0380.

1958 STUDEBAKER pick-up with late model engine and overdrive, perfect condition mechanically. 373-1250; 373-0380

'63 FORD pick - up, V8, style side, extra sound mechanically, $995. 1205 N. 18th. Room 210, phone 387-0141.

AUTOMOTIVE

(11) Trucks for Sale

'60 FALCON Ranchero Truck, Perfect, sell or trade after 3 P.M. 323-1533.

1961 WILLYS Jeep Station wagon with power wench, hubs, 6 cylinder engine, good tires. $1250
Scott Truck & Tractor
Hwy. 165 North at I-20 Ph. 387-4160

1952 DODGE pick up. Good condition. $225. 373-0356

1963 CHEVROLET ½ ton, long wheel base, Fleetside, 6 cylinder, extra clean, in good mechanical condition. $1095. 644-9911; after 7 p.m. and Sunday, 644-2419.

BY OWNER, 64 Scout, 4 wheel drive, power winch, radio, heater, big bumper front and rear. 323-0326 after 5 P.M.

AUTOMOTIVE

(11) Trucks for Sale

'48 PASSENGER GMC School Bus; '58 "270" motor; 825x20 tires; 5 forward transmission, deferential and body, all good. Price, $495. Call M. C. Baker, 508-3231, Ruston, La. Rt. 1.

1952 CHEVROLET pick up truck brand new mud grip tires, $225. 322-3400.

'60 FORD ¾ ton; '57 GMC ¾ ton; factory tool boxes, reasonable; 323-1727.

'65 EL Camino—small down and assume notes of $84 mo. Still in warranty. Call 323-7192.

WE HAVE
THE Most Complete Selection of Used Trucks in Northeast Louisiana
ADAIR, GMC
3103 Louisville Ave. 323-4432

AUTOMOTIVE

(11) Trucks for Sale

COMPLETE line of rear ends and transmissions for trucks.
Consolidated Auto Parts
White's Ferry Rd., W.M. 325-1948

(12) Trailers, Mobile Homes

1966 AIRSTREAM AND YELLOWSTONE TRAILERS. Some used ones, Perry Trailer Sales, Box 422, Cullen, La. Ph. 539-3051.

BIG school bus camper, new motor, tires. Phone 323-3525.

1965 MELODY HOME, 12x60, 3 bedrooms, bath and ½. Small equity and assume notes. 4247 Wisner, La.

AUTOMOTIVE

(12) Trailers, Mobile Homes

DRIVE TO RUSTON
AND
SAVE

1966 FLAIR 55 x 10, $4250.00 100.00 down, $79.00 month.
Carl Dunn Mobile Homes
Hwy. 80 E. 225-3704 Ruston, La.

QUALITY NEW & USED TRAILERS
COBB TRAILER SALES
2916 Cypress St., W. Monroe 322-1203

CLASSIFIED DISPLAY CLASSIFIED DISPLAY CLASSIFIED DISPLAY

Let An Expert Handle It

- FACTORY REBUILT ENGINE . . . AS LOW AS $119.50
  10,000 MILES OR 120 DAYS (With Exchange)
- MOTOR OVERHAUL . . . AS LOW AS $69.50
- REBUILT AUTOMATIC TRANSMISSION...AS LOW AS $69.50
- AUTOMATIC TRANSMISSION OVERHAUL...AS LOW AS $58.50

FREE TOW IN

WORK GUARANTEED EASY TERMS

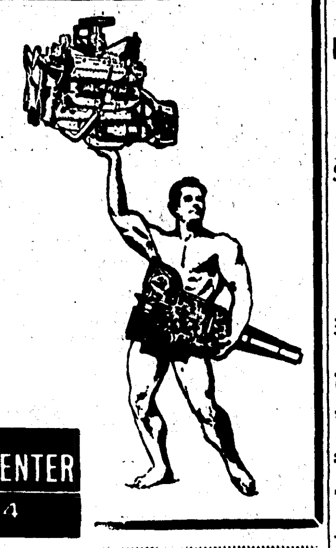

ATLAS MOTOR & TRANSMISSION CENTER
310 WALNUT 387-3634

Lost Our Lease

All Units Must Go!

New 47x12 ft. 2 bedrooms

$3695

$295 Down $64.95 Month
With approved credit

MANY OTHER BARGAINS

JERRY'S MOBILE HOMES

3040 Louisville Ave. 325-8162

ONE horse trailer. Good condition. 325-1190

1954 TWO bedroom house trailer. $1000. PH. 323-7188.

TANDUM STOCK trailer. Like new. $175. 323-1923

(18) Business Services

SPECIAL

50 x 12 ft. 2 Bedroom

$3395

$345 Down $59.38 Month
With Approved Credit

LOT FULL OF BARGAINS

RICHLAND
MOBILE HOMES

East Madison 281-6535
BASTROP, LA.

(18) Business Services

ARE YOU INTERESTED IN MAKING MONEY?

OF COURSE YOU ARE!

The Way To Make Money, Is To Save Money!
LET US CUT YOUR COST
PHONE 325-4974

"THE BEST FOR LESS"

Commercial Printing Co.
"We Guarantee . . . You'll See"
900 Montgomery West Monroe, La.

RYAN CHEVROLET
100 HOUR SELL-A-THON

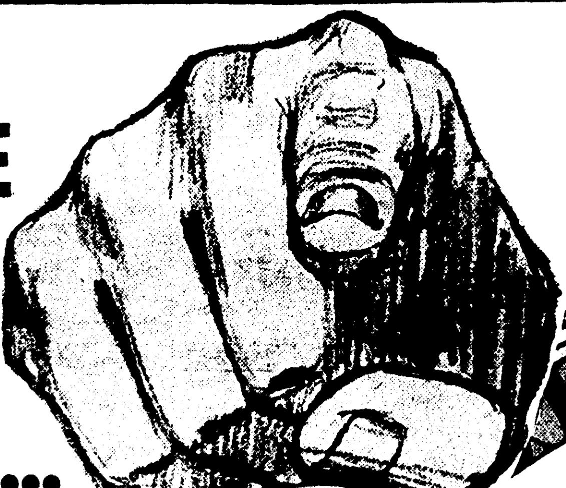

COME OUT OUR WAY...

...WE'LL TRADE

YOUR WAY!

Open all day...Open all night!
100 cars will be sold in 100 hours!
Big-Saving Summer Buys on Chevrolets, Chevelle, Chevy II and Corvair.

THE BEST TRADE
THE BEST PRICE
THE BEST DEAL

$150.

DOWN & YOU DRIVE IT AWAY
AT FRIENDLY RYAN CHEVROLET
FIRST IN SALES . . . FIRST IN SERVICE!

RYAN CHEVROLET
1101 OLIVER ROAD 387-2222

CLASSIFIED DISPLAY CLASSIFIED DISPLAY

DRIVE Cool TOMORROW

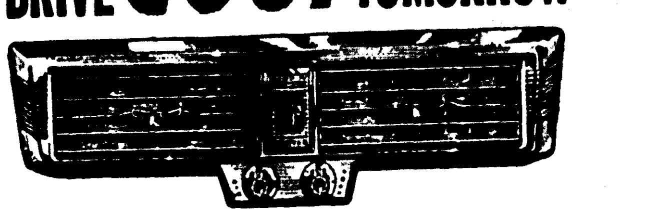

MARK IV AUTO AIR CONDITIONING

And . . .

ROY RILEY

Are Moving . . .
To North 3rd & Louisville

MARK IV AUTO AIR CONDITIONING AS LOW AS .... $159.95 PLUS INSTALLATION

SCOTT
TRUCK & TRACTOR

Highway I-20 at 165 Cutoff
MONROE • 387-4160

'63 1700-INTERNATIONAL Truck Tractor with V-345 engine, 2 speed rear axle, 5 speed transmission, 920 rubber. Trailer equipped and has straight air brakes. Ready $2850

'62 500-SERIES G.M.C. Truck Tractor with V-6 '401' engine, 5 speed transmission, 2 speed rear axle. Trailer equipped $2850

'60 LUFKIN Trailer, 34 foot, with grain sides, new recapped tires $2450

'60 CHEVROLET ½ ton pick up. Pretty nice truck . $450

'60 B-180—INTERNATIONAL Chassis and cab, long wheel base, good rubber, good engine, new paint, 6 cylinder. Ready...... $995

'59 GMC 630 Diesel Truck Tractor. Practically new rubber, good engine, new paint. Ready for a trailer........ $3695

'62 INTERNATIONAL B160 long wheel base, 2 speed axle. Completely reconditioned........ $1795

'59 CHEVROLET ½ ton pickup. Good dependable transportation........ $395

'59 F-700 V8 FORD Truck Tractor, ground grip rear tires, 5th wheel, air brakes, ready for trailer........ $1350

'57 CHEVROLET Truck, 6 cylinder, 6400 series with 10 foot stake body. Good tires and engine. Clean........ $850

'62 B C 225 D INTERNATIONAL Diesel Truck Tractor. Trailing Axle. Completely equipped engine........ $6995

'63 INTERNATIONAL CM-112 METRO walk through van, with 6 cylinder engine. New paint. Real good tires $1350

'59 INTERNATIONAL AM-122 METRO walk through van, with 6 cylinder engine, new paint. Real nice........ $795

See or Call
L. A. Henderson - Jim Bruce - Buddy Norred

AUTOMOTIVE

(12) Trailers, Mobile Homes

HAVE CENTRAL AIR CONDITIONING installed in your mobile home by an expert. 100 per cent financing. We also repair all types of air conditioners. For free estimates, call 325-6975. International Air Conditioning Authorized Sales Service.

NIMROD
America's Favorite Campers on Display
1409 Natchitoches, W.M. Phone 325-0133
JACK BELL SALES

EXTRA clean 50x10 ft. wide trailer. 2 bedrooms, central heat and air. $3100. Wilson Realty, 323-9451. 438

NEW 51x10
2 BEDROOM MOBILE HOME
$345 DOWN—$65.80 MO.
INCLUDES INSURANCE, SALES TAX, SET UP AND DELIVERY.
Lease — Purchase
FARR'S TRAILER MART
2806 Cypress, W.M. Hwy. 80, 323-2763 (Across From La. Power & Light)

JUST RENEWED OUR LEASE
We're Overstocked
ALL PRICES REDUCED
"Come See Us For The Best Buy"
We Have A Choice Selection Of New Mobile Homes
1—2—3—Bedrooms; 8—10—12 Wides
FREE SET UP & DELIVERY WITHIN 500 MILES.
TRAILERTOWN
3503 DeSiard 322-0285
Open 8 to 7 weekdays
12 to 6 Sundays

Custom campers, all metal lightweight $237.59. J. T. Powell 200 Isabelle 323-7684.

10x54 AMERICANA. Pay low equity and assume notes. 281-3807, Bastrop.

1966, 2 bedroom, 35 x 8
$2295.
As low as 10 per cent down
MILT'S MOBILE HOMES
5707 DeSiard Rd. 373-1335

13 FT. travel trailer, everything but bath, $795. Ph. 323-3679.

(13) Accessories, Tires, Parts

COMPLETE line parts for all make cars, and trucks '66's and down, Motors, transmission, radios, etc.
NICHOLS WRECKING CO.
Hwy. 80 East, 2 miles Ph. 373-0352

GO SAFE THE 4TH
From Auto Lec
TIRES. . .$7.77 UP
AUTO-LEC
107 N. 4th St. 323-6950

FOR SALE—Recapped tires and used tires. Deamos Sav-a-lot Service Station. 2411 DeSiard St. 322-9144.

REBUILT Motors For Exchange
EYRE MOTOR SERVICE
114 Morris, W.M. 322-7184

Get Set For The 4th . . .
With This Auto Special!
(2)
1st Quality
Shock Absorbers
(Installed)
$12.88 Pr.
B. F. GOODRICH
1800 Louisville Ave., 323-0386

Good Used Tires $3.95 up
B. F. GOODRICH
1800 Louisville Ave. 323-0386

COMPLETE line parts for all cars.
RITTER AUTO PARTS
1919 DeSiard St. 322-6377

COMPLETE front end and brake service.
SAGER GENERAL TIRE
No. 4th & Pine 325-2659

ONE 409 engine complete, 1GM 4 speed, Mag wheels, 2 Tachs. 322-8291.

(14) Auto—Truck Repairs

GENERAL WELDING — OPEN 7 DAYS
SOUTHSIDE AUTO PARTS
Columbia Rd. Ph. 323-1384

WARDS Riverside Engines — Installed
Nothing down — up to 24 mo. to pay.
MONTGOMERY WARD
N. 2nd & Washington, 323-1953, 323-4451

GENERAL AUTO REPAIRS
Delta Auto Parts, 2311 S. Grnad, 322-8392

A. S. Owens WHEEL ALIGNMENT
309 Washington St. (in rear) 322-8721

Heavy Duty Truck & Bus Service
Front & Rear Axle Correction
BROWN RADIATOR & FRAME SERVICE
3007 DeSiard Dial 323-1166

McKOIN'S starter, generator, magneto, alternator service. 407 Walnut 387-1990.

AUTOMATIC TRANSMISSION HDQTS.
PEEK'S AUTO SERVICE
1515 South Grand 322-5458

WINDSHIELDS installed while you wait.
DANNY FRANTOM GLASS
705 Trenton, W.M. 323-1374

AUTO TUNE UP, tranmission overhaul
HURL'S GARAGE, 3712 Cypress, W.M.

Poole's Magneto Service
STARTER, generator, alternator repairs
W.M. 325-4001, 325-8072

Wrecks A Specialty 24 Hr. Service
MITCHELL BODY SHOP
705 Washington 325-3153

TWIN CITY
TRANSMISSION SERVICE
205 North 5th St. Ph. 325-8632

ALLSTATE Factory Rebuilt Engines
INSTALLED AND FINANCED AT
SEARS ROEBUCK & CO.
1501 Louisville Ave. 387-3750

KEITH'S Wheel Align. & Balancing
2208 Louisville, 15 yrs. exp. 325-4868

(16) Motorcycles & Bicycles

1956 74 FLF Harley Davidson. $350. 323-2345

SUZUKI
THE Suzuki's are here! 50 CC to the X-6 Hustler. Full 1 year guarantee.
Jordan's Saw & Marine Co.
Complete Parts and Service
709 Trenton, W.M. Phone 387-0443

20 IN. girl's bike, good condition. 323-1923.

THE BENELLIS ARE HERE!
Italy's Championship
MOTORCYCLE
See
Jackie Cook
For expert motorcycle repair . . . all makes and models. Also all type small engine repair.
EARL'S
Engine Service
3106 Breard Ph. 322-0014

'66 50CC ALLSTATE motorcycle, 13 actual miles, must sell, call 323-0535 after 3:30 p.m.

AUTOMOTIVE

(16) Motorcycles & Bicycles

1966 SUZUKI—250 CC, 1½ mo. old. 1700 actual mi. 12,000 mile, one year guaranty transferable. Take up notes of $24 mo. $50 dwn. Will finance. Call 325-8930.

'62 ALLSTATE motor scooter. 135 miles to gallon. $100. 2605 Georgia. Call 323-4219.

(17) Wanted—Automotive

Wanted to Buy — Old Model Cars
C & M MOTORS
112 Powell Ave. 323-9423

BUSINESS DIRECTORY

(18) Business Services

For Printing Delivered On Time
FRANKLIN PRINTERS
117 Hall, Monroe 322-7164

LETTER PRESS, offset, color process.
Monroe Printing Co.
3217 Louisville Ave. 323-8103

(19) Professional Services

BIBLES and books, rebound. Book binding Shop, 405 Travis, W.M. 322-8435.

(20) Repairs

UPHOLSTERY, refinishing, and reproduction of antiques. All work guaranteed.
HOBGOOD'S FURNITURE SHOP
1506 Hinton, W.M. 322-5006

POULAN'S ELECTRIC CO.
Electrical Contractor & Motor Rewinding
Small Tool Repair
323-7701; Nights 322-8595 or 322-0928
506 South 3rd St., Monroe, La.

BEN PARNELL APPLIANCES
IS now staffed and equipped to service power mowers and outboard motors in addition to their TV, electronics and major appliance service departments. Fast - Dependable - Reasonable.
BEN PARNELL APPL.
610 North 6th St. Ph. 387-0624

WE give fast prompt service on window and central air condition units.
BICE TV & APPLIANCE
821 DeSiard St. Ph. 323-0977

FAST Dependable service on central air-conditioners, commercial refrigeration, window units, window units steamed cleaned and car air-conditioning service. Guarantee on all service. Nordan Appliance Service. Ph. 387-3001.

(21) Appliance Repairs

STOVE AND RANGE SERVICE, work guaranteed. Free estimates. Ph. 325-2719.

GET your window air condition units summerized, steam cleaned, serviced.
HOME APPLIANCE & TV
2316 South Grand Ph. 325-1625

(22) Painting, Papering, Dec.

PAINT contractor, residential or commercial. For free estimates call Rayville, 728-2601 Monroe, 322-9660.

BRICK laying repairs. Fireplaces and patios. 325-7223.

GENERAL carpenter work and painting. Free estimates. Call 322-7446.

PAINTING, Paper hanging, sheetrock finishing, repairs. Insured. 322-3937.

1c WALLPAPER SALE
Colorizer Paint Center
1410 Cypress W.M. Dial 322-6569

PAINTING and paper hanging. Work Guaranteed 325-0993.

(23) Heating, Plbg., Roofing

24 HRS. SEPTIC tank service, guaranteed. J. S. Red Puckett, 373-0955.

Contracting, Repairs, Remodeling
"WE DO PLUMB GOOD"
BRUCE PLUMBING CO.
1805 Trenton St., W.M. Ph. 322-5005

(25) House Moving

WOOLSEY'S HOUSE MOVERS
Foundations. 322-6466

(26) Cleaning—Laundering

OBER'S
LAUNDRY & CLEANERS
* STORAGE
* ALTERATIONS
* DRY CLEANING
* LAUNDRY
2401-03 S. Grand 322-1210
1026 N. 6th 323-6824
Forsythe Shopping Center 323-1967
*Pick up & Delivery
Monroe and Sterlington
*Washateria Service Established 1919
Member National
Institute of Dry Cleaning

(27) Help Wanted, Female

WHITE housekeeper, with own transportation. W.M. Area. 325-4063 after 6 p.m.

A WORD TO THE WIVES
IF YOU need money to buy a car, house, furniture. Earnings $2 to $5 per hour with Avon. Call now Write P. O. Box 755, W.M. or call 325-6885.

WINNSBORO area, openings for ladies and teenagers to introduce our new product, Young Look. No investment necessary. 323-9568 or Winnsboro 723-4248.

LADY bartender in West Monroe. 9 a.m. to 5 p.m. Ph. 322-9411.

TELEPHONE solicitors. Apply 701 N. 7th, Room 5, W.M. Age 30 and up.

GIRL NEEDED, DAIRYETTE, W.M. 325-5361.

MAKE MONEY in a business of your own selling nationally advertised products. Luzier Cosmetics. Oceal Strozier, P. O. Box 763, W.M. or 322-7313.

ELECTROLUX CORP.
WILL now consider mature women as representatives. Your inquiries welcome. Write Mr. Moody, P.O Box 2813, Monroe.

DISHWASHER NEEDED-age; over 20
HENDRIX RESTAURANT, W.M.

WANTED: Experienced waitress and short order cook. Apply in person only. Butler Lumber Co., Highway 80, west.

WHITE housekeeper to live in, Bastrop. 3 children, 6 day week. 323-4102.

(28) Help Wanted Male

STATE MANAGER
State owner insurance company, home office, Baton Rouge, has opening for State Manager. Man hired must be familiar with hospitalization, life insurance, be sober and have good references. Good contract with many fringe benefits. Potential earnings $25,000 per year within 2 years. For personal interview write box 867 News-Star—World.

EMPLOYMENT

(28) Help Wanted Male

PHARMACIST
Registered or pending registration. Chance for advancement. Congenial staff. Excellent salary and benefits. Contact, Director or Personnel, Southern Baptist Hospital, New Orleans, La.

WANTED
COMPETENT HARDWOOD LUMBER INSPECTOR
Permanent job with top salary. Apply E. Sondheimer Company. Sondheimer, La. Phone Alsatia 2641.

CAREER OPPORTUNITIES
For the right man. Age 24 to 50. Must have high school education. Starting salary $433 mo. Group hospitalization and life. 2 weeks vacation, retirement benefits. Call 323-5250 or send resume to Box 4259, Monroe. After 4:30 P.M. call 323-5729.

Volkswagen's New
Paint And Body Shop
Has
Immediate Opening
For Experienced
AUTOMOTIVE PAINTER
All new equipment, spray booth and drying chamber.
Man Selected must have excellent references.
If you are interested in a good future and income apply in person to
BILL LAMMONS
Lee Edwards, Inc.
2218 Louisville Ave.

Variety Store Managers
DUE to our rapid growth, we need variety store managers and assistant managers with previous experience. We presently operate 480 stores in a thirteen state area. We are opening new stores at the rate of 80 per year.
WE expect to have several openings this summer in New Orleans. Also some in Alabama, Mississippi and northern Louisiana.
EXCELLENT opportunity for advancement as we grow. Good working conditions and employee benefits.
IF your present position offers you no definite future, contact L. F. Kauer, Personnel Department, T. G. & Y. Stores Co., P. B. Box 25967, Oklahoma City, Oklahoma.
T. G. & Y. STORES CO.

PROFESSIONAL SALES
OUR company is over 50 years old. We offer challenging local sales opportunity, comprehensive training, prestige working conditions, salary plus bonus, group insurance, and retirement plan. Age 25 - 45, married, 1 year resident of Monroe; good education and business background. Our employees know this ad. Full details by phone 323-3686.

Male Help Wanted
LARGE expanding National Company needs aggressive men for career positions. To qualify for these positions you must be 22 to 55 years of age, have a car and be able to meet people. Salary or commission to start. Beginners earn from $400 to $500 per month with an increase of $25 per month for the first year.
WE are also looking for men to train for branch managers. If you do not have the desire and a competitive attitude please do not answer the ad. All interviews will be held confidential. Contact Mr. Raymond, 1801 Lamy Lane All day Monday.

Exceptional Opportunity
RAPIDLY expanding National Company, now interviewing men for the highly paid Insurance profession. Life, Hospitalization, Medical Insurance. New men selected average over $6000 first year, over $10,000 second year. Requirements, over 21, own car and be able to work out of town four nights each week.
REGARDLESS of type of work you have been doing, if you are not happy with your present position and earnings, you should investigate this opportunity. Contact Mr. Raymond, 1801 Lamy Lane all day Monday. Interviews will be held strictly confidential.

PERSON WANTED to supply Rawleigh products to consumers in District in West Monroe, Monroe, or Southeast Ouachita Parish. Good time to start. Write Rawleigh LA E 120 28 Memphis, Tenn.

LOGGER — with equipment and crew capable of hauling 20,000' to 30,000' logs per day. Reply by phone — John Vaccaro, Innis, Louisiana, GY 2-6211.

FINANCE MAN
EXPERIENCED man in Finance field for assistant manager. Starting salary $400. to $500. Mo. based on experience. Liberal automobile expense and Insurance furnished. Must be qualified to train personnel. All inquiries confidential. For appointment call 325-3874, ask for Mr. Wallace.

SALESMAN
$600 to $800 PER MONTH
IF YOU QUALIFY
Local established company has immediate opening for right man. Complete training program. If you are ambitious, sincere, and willing to work, it will be worth your while to investigate our program. For a confidential interview, see Mr. Humphries at 2400 Louisville Ave., Suite 102, Monday and Tuesday at 9:00 A.M. SHARP.

KAISER ALUMINUM &
CHEMICAL CORPORATION
GRAMERCY, LOUISIANA
MAINTENANCE MECHANICS
Immediate opening for general repairmen in expanding corporation. These jobs require High School Diploma plus a minimum of 5 years experience in mechanical work as a First Class Craftsman in heavy industry.
Excellent rates of pay and fringe benefits, including sick leave pay, and hospital-medical-surgical coverage and liberal vacations.
Apply in person at the Gramercy Works Personnel Office located midway between New Orleans and Baton Rouge on Airline Highway or call collect:
C. L. STINNETT, PERSONNEL MANAGER
Area Code 504-869-5711
Lutcher, Louisiana
An Equal Opportunity Employer
(Male or Female)

CROSSWORD PUZZLE

ACROSS
1. Kettle
4. Children's game
7. Passport endorsement
11. Handle
12. Macaw
13. Epochal
14. Clear gain
15. Cherry stone
16. Annoy
17. Eager
19. Curved worms
20. Avifauna
22. Man's name
23. Bumpkin
24. Size
28. Abandons
30. Common metal
31. Ballad
32. Mild
33. Flaky
36. Lively dance
37. Public vehicle
38. Arrowroot
39. Indisposed
42. Sun disk
43. Fr. gold coin
44. Digit
45. American Beauty
46. Gender
47. Female sheep

SEE ANSWER IN MONDAY NEWS-STAR

DOWN
1. Witticism
2. Simple sugar
3. Lockjaw
4. Tapestry
5. Dry
6. Ship channel
7. Variable
8. Rainbow
9. Dept. store event
10. Malt brews
18. Resembling egg yolk
19. Series of years
20. Obsolete
21. Fish eggs
22. Possessive adjective
24. Pigpen
25. Amphibole
26. Mythical lance
27. Wind up
29. Sunbeam
32. Sweethearts
33. Pentacle
34. Roman patriot
35. Chopping tools
36. Food staple
38. Footlike part
40. Moo
41. "Light-Horse Harry"

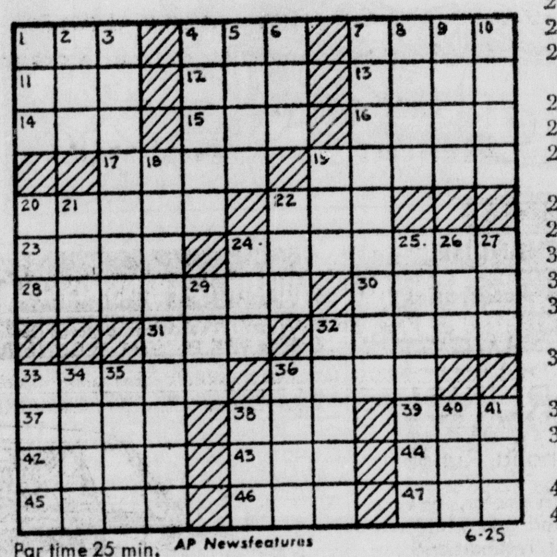

Par time 25 min. AP Newsfeatures 6-25

EMPLOYMENT

(28) Help Wanted Male

WANTED
FULL OR PART TIME COLLECTORS
FOR the following towns: Monroe, W. Monroe, Rayville, Winnsboro, Bastrop, Columbia, La. Call Jonesboro, 3011.

ROUTE SALESMAN
High school graduate. References
Apply 706 Arkansas

FIRST CLASS chef. Must be dependable, reliable and able to prepare seafoods and steaks. Salary open. Contact Mrs. McClain at Riverroad Restaurant, Newellton, La. Ph. 5959.

(29) Help Wtd., Male/Female

HERITAGE
CAREER OPPORTUNITIES

EXECUTIVE SECRETARY: Shorthand, typing, Baptist affiliation, age 30-50, 5 days $300 plus
GENERAL CASHIER: Type at least 40 WPM, 5 days $235-250
GENERAL: Typing, Bookkeeping knowledge, inventory work, purchasing knowledge $70-75 weekly
EXPERIENCED PAYROLL CLERK: Light typing, $1.70-1.80 per hour
ACCOUNTS RECEIVABLE: Electric typewriter $250-260
HEAVY TYPIST: Permanent, hours 9 - 11:30 a.m. $1.50-1.75 per hour
TRAVELING SALES-LADIES: No ties, Free to move $300 plus
TRAVELING SALES-LADIES: B.S. Business Education or Secretarial Science Majors, Personality, ability to speak before executive, Free to travel. $500 plus car & expenses
GENERAL SECRETARY: Heavy typist, 5 days, 44 hours $299 month, $1.50 per hour
GENERAL DICTAPHONE SECRETARY: 5 days $217 month
BUSINESS EDUCATION MAJORS — SALESLADIES: $500, car & expenses
SALESLADIES: B.S. Business Education, Car, Expenses $6,000
BOOKKEEPER: $6,000
STATIONARY ENGINEER:
OFFICE MACHINE REPAIR TRAINEES:
INSURANCE AGENTS: $425
PHARMACEUTICAL SALES:
PARTS SALES: $300-450
ASST. SALES MGR: Engineering Degree, W. Louisiana to $10,000
ASST. SALES MGR: B.S. Eng.N. Louisiana to $9,600
RETAIL SALES: Hardware $350-425
RETAIL SALES: Furniture $350-425
RETAIL SALES: Bldg. Material $350-425
SALES: Greeting Cards, FEE PAID $7,200
MANAGEMENT TRAINEES: $300-400
SALES TRAINEES: $350
SALES ENGINEERS: Oil Field to $800
CHEMICAL SALES: FEE PAID $7,200
PETROLEUM SALES: B.S., Chemical or Engineers, FEE PAID $7,000-10,000
TERRITORY SALES: Large companies $5,400 plus
INTERNAL AUDITORS: Industry or CPA Training, FEE PAID to $10,000
PLANT ACCOUNTANTS: $10,000-12,000
ACCOUNTANT: Miss. to $8,500
JUNIOR ACCOUNTANTS: Major companies $6,000-7,500
COST ACCOUNTANTS: Major companies, FEE PAID $7,200-10,800
ACCOUNTANTS: B.S., S.W. La. $550
SENIOR SYSTEMS ANALYSTS: $17,000
SYSTEMS ANALYSTS: B.S., Major Co., FEE PAID $7,200-10,800
SYSTEMS ANALYSTS: $15,500
MATHEMATICIANS: Physics Graduates
GEOLOGY GRADUATES:
PROGRAMMERS: Large computor exp., FEE PAID $7,000-18,000
PROGRAMMER ANALYSTS: $13,000
PROGRAMMERS: $10,000
MARKETING ENGINEER: Pipeline systems experience, FEE PAID $12,000
TOOL ENGINEER: Louisiana, FEE PAID to $9,600
STRUCTURAL DRAFTING: to $800
ARCHITECTURAL DRAFTSMAN: $6,000
LAYOUT DRAFTING: 5 yrs. exp. Machine Layout $600 up
DRAFTING: North Louisiana
JUNIOR GEOPHYSICISTS: B.S., Geology, Math., Physics, eng. (single)
STRUCTURAL DESIGN ENGINEER: to $10,000
ASST. PLANT MGR.: B.S. Eng. N. Louisiana to $9,600
ELECTRONICS ENGINEERS: B.S.E.E., Key position with future, FEE PAID
ELECTRICAL ENGINEER: Plant maintenance, FEE PAID to $14,000
CIVIL ENGINEERS: Design $7,200 up
DESIGN ENGINEER: C.E., N. Louisiana to $10,000
PRACTICAL CIVIL ENGINEER: $6,000
INDUSTRIAL ENGINEER: Little Rock, FEE PAID to $9,600
INDUSTRIAL ELECTRICIAN: Major Co., Mississippi $6,000 up
MECHANICAL ENGINEERS: B.S., FEE PAID to $14,000
PRACTICAL MECHANICAL ENGINEER: $8,700
CHEMICAL ENGINEERS: B.S., West Miss., FEE PAID $9,000 up
CHEMISTS: B.S., Chemistry, Petroleum Co., FEE PAID $7,000-10,000
OPERATIONS RESEARCH: B.S., FEE PAID $12,000
DESIGN ENGINEERS: (4) Production equipment, 4 yrs. exp., FEE PAID
COMPONENTS ENGINEERS: Metal Parts, vendor surveillance, FEE PAID
INDUSTRIAL ENGINEERS: Major corporation, FEE PAID to $12,000
INSTRUMENT TECHNICIANS: to $8,000
MAINTENANCE ENGINEERS: B.S., FEE PAID $7,000-12,000
METHODS ENGINEERS: B.S.I.E., FEE PAID $9,600
WORKS ENGINEERS: B.S.M.E. or Ch. E. Chemical Co., Mississippi $12,000
PLANNER-ESTIMATOR: Production Job cost exp., FEE PAID $7,200 up
PROJECT MANAGERS: Chemical Plant experience, FEE PAID $30,000
PETROLEUM ENGINEERS: to $12,000
LAB TECHNICIANS: Houston, FEE PAID $7,200

HERITAGE RECRUITS PROFESSIONAL AND TECHNICAL PERSONNEL FOR MAJOR COMPANIES, COLLEGE GRADS THROUGH EXPERIENCED PERSONNEL IN ALL PROFESSIONAL AND TECHNICAL DISCIPLINES, MOST COSTS PAID BY COMPANY.

MANY EXECUTIVE, MANAGEMENT, PROFESSIONAL, ACCOUNTING, TECHNICAL ENGINEERING, AEROSPACE AND SALES POSITIONS NOT ADVERTISED.

HERITAGE
PERSONAL CONFIDENTIAL
COAST TO COAST MULTI-LISTING
RECRUITING & PLACEMENT
EXCLUSIVE
NATIONAL PERSONNEL ASSOCIATE
World's largest organized Recruiting & Placement Service
1205 N. 18th St., Monroe, Louisiana

EMPLOYMENT

(28) Help Wanted Male

NEAT, intelligent young man, must be 18 years or over. Permanent work. Apply in person only. Kentucky Fried Chicken. No. 2 Louisville Ave.

GRAVITY SURVEY PERSONNEL
PERMANENT employment, top salaries — for Party chiefs, surveyors, operators. Must have experience in Gravity Survey. Contact Exploration Surveys, Inc., 5615 Daniels Ave., Dallas, Tex.

$17,000 PLUS NEW CAR AS BONUS for man over 40 in Monroe area. Use car for short trips to contact customers. Air mail D. H. Dickerson, Pres., Southwestern Petroleum Corp., 534 N. Main St., Ft. Worth, Texas.

(29) Help Wtd., Male/Female

LA. STATE EMPLOYMENT SERVICE
ACCOUNTING Clerk, Salesman (office machines), Shipping and receiving mgr. Manager, Service Dept. (Small Appliances) Instrument Men; Mechanical Engineer; Civil Engineer; Dinner Cook.
Apply In Person
NO FEE CHARGED
EMPLOYER OR APPLICANT
1801 Auburn Ave. Monroe, La.

BOYS WANTED to hand out printed material. Apply 401 Bernhardt Bldg.

NEEDED AT ONCE
A young man to work and learn finance business with expanding Finance Company. Must be high school graduate, age 20 - 30, and have automobile. Good starting salary, plus auto allowance and liberal company benefits. See Mr. B. G. Harper, Manager, Consolidated Credit Corporation, 110 South Grand.

HERITAGE
CONFIDENTIAL COAST TO COAST MULTILIST PERSONNEL SERVICE
1205 NO. 18th St. Monroe, La.

(30) Salesmen—Agents Wtd.

BIG MONEY IN YOUR OWN BUSINESS BUILD your big paying house-to-house route business. . . steady income for life. . .with over 250 finest quality, beautifully packaged, fast selling COSMETICS and HOME NEEDS. Guaranteed. . .old established manufacturer. Star others selling, advance to Distributor. Write your plans, Old 97 Company, Dept. N, Tampa, Fla., 33605.

CAREER OPPORTUNITY
SALES experience helpful but not necessary, must own automobile, salary plus commission. Your potential is unlimited, call 323-9369 for more information.

SALESMEN WANTED
STANDARD COFFEE CO.
PO. Box, 461, Rayville, La.

WANTED
Aggressive Salesman
To take over Carpet Department and share in profits. Draw toward commission in an already established, profitable business. Write
P. O. Box 4346
Monroe, La. For appointment.
Please state experience.

(31) Work Wanted, Female

LICENSED Practical Nurse wants 3-11 shift. Experienced; 387-4037 9 a.m. to 3 p.m.

(32) Work Wanted, Male

SALESMAN, outside or inside, Roger Larsen, 323-8265.

BUSH HOG NEEDS WORK
323-2400 or 325-8894

FINANCIAL

(33) Business Opportunities

LOOKING FOR A BUSINESS OF YOUR OWN?
CHECK THE ADVANTAGES OF A HUMBLE ESSO STATION
EARN salary while learning. Minimum investment with maximum return. Financing assistance available. For information, call Mr. King, 325-2328.

LAND BUYERS
ACRE lots, cleared, trees, on lake. Good investments. Owner will finance. 325-7335. Ask for Mr. Stuckey.

SERVICE Station for sale, inventory and some equipment, call 325-9318.

FOR LEASE OR RENT
2 BOOTHS, all equipment. Good clientele. Reasonably priced to reliable person or persons. Write box 866, c-o News-Star—World.

SERVICE Station for sale, stock and equipment, 701 Louisville. Owner in hospital due to wreck. 323-0565.

SMALL cafe, doing good business. Excellent opportunity for couple. Days — 322-9501, nights 322-4096.

A BUSINESS OPPORTUNITY FOR THE SECURITY-MINDED
Know the feeling of SECURITY with a BUSINESS of your OWN.
Have the security of knowing you are, day by day, building a bigger and better future for tomorrow. Build for the better future with a home-owned and home-operated WHITE AUTO STORE FRANCHISE. A company with a 36-year record of growth and a complete program of know-how and ability to help you to a sound and SECURE FUTURE.
Write for a free booklet TODAY!
No special experience is necessary. All it takes is a moderate investment and you, with the initiative and desire to build for a future with security.
WRITE TODAY!
L. O. Hammill
WHITES AUTO STORES
P. O. Box 5508
Jackson 8, Mississippi
Telephone: 939-4221

FINANCIAL

(33) Business Opportunities

INVESTORS — SAVERS — SECURED 7 per cent to 10 per cent. 387-0286.

FOR sale, small business in Monroe area. A good part time job for man or woman. Requires 2 or 3 days a month. Phone 3227, Waterproof, La.

WASHATERIAS in Southern Arkansas. Reason for selling, owner has other interest. 325-1882.

MAJOR Brand Service Station, W.M. Entrance I-20, small investment. Phone T. J. Hyland, 322-5139.

(34) Money to Loan

NEED MONEY? CALL US
Southern Finance Service
202 Trenton & 816 Jonesboro Rd. W.M

GETTING too far in the red?
West Monroe Finance Co.
521 Trenton, W. Monroe 322-5176

NEED A MORTGAGE LOAN?
Call Mr. Bolton at 387-2207 or 323-7260
UP TO 20 YRS. TO PAY

HAVE a "Worry-Free" Vacation! Get extra cash from Thurman Viola at
OUACHITA FINANCE
1010 North 18th St. Ph. 325-0432

GIVE FRIENDLY A Chance To Say "YES!" See "Money Man Mose" for all your money needs. Ask about our lunch hour loans.
FRIENDLY FINANCE SERVICE
Ouachita Bank Bldg. Ph. 325-0465
Eastgate Shopping Center Ph. 325-2314

SPECIALIZING in Mortgage Loans
PHONE 325-7686

Quick and Easy Loans
EASY FINANCE CO.
110 Catalpa St. Ph. 325-3831

HAVE CASH WILL LOAN
DIAL DENNIS FOR DOLLARS 325-2367
Quick loans on Autos, Pickups, Furniture or Real Estate. Car payments reduced no matter whom you owe. At-The-Door Parking.
Dennis Finance Co.,Inc.
North 3rd at Arkansas

PRIVATE CASH for remodeling or mortgage loans, 387-0286 or 325-0380.

BILLY Kennedy has your VACATION CASH! 60 mo. to pay on consolidations loans. Courteous, confidential service.
GULFCO FINANCE
309 Natchitoches, W.M. Ph. 325-4626

FOR A CONSOLIDATION LOAN
See A. T. White or Lester Higgins
DISCOUNT CENTER INC.
116 So. Grand Ph. 325-7571

You'll like our Courteous Service!
MID-WAY FINANCE
605 No. Second St. Ph. 323-9437

MONEY IN 1 DAY
$25 to $2000
ON YOUR SIGNATURE
& ARRANGED BY PHONE

CASH YOU GET	MONTHLY PAYMENTS 24	30	36
$ 80.00	$ 5	—	—
$ 353.59	$20	—	—
$ 643 00	—	$30	—
$ 959 00	—	$44	—
$1481.76	—	—	$56
$1929.38	—	—	$70

Dial Finance Co.
225 Grammont 323-0586
CALL US FOR YOUR NEXT CAR LOAN

VACATION MONEY!
Borrow Up To $1000
Strictly Confidential Service
BUDGET TERMS
We Have A Plan For You - "Come In Person"
SEE
Rogers or Lassiter
TERMPLAN
(Formerly White System)
137 No. 2nd St. 322-7661

FARM LOANS
Low interest rate, long terms
Ouachita, Morehouse, Union and Caldwell
Lincoln, Jackson, Claiborne, Bienville
Federal Land Bank Assn.
Call or write L. C. Bingham, Mgr.
705 North 2nd Ph. 322-0940

LOANS
VACATION MONEY
Also 1st & 2nd Real Estate Mortgage Automobile, furniture.
$50 to $5,000-
Up to 5 Yrs.
NORTHEAST FINANCE
204 Sheridan Ph. 325-1488

SCHOOLS - INSTRUCTION

(35) Instruction Classes

PIANO lessons, also teach Hymns, Chord and Inversion way. Ph. 325-4104.

(36) Private Instruction

CLOYD'S BEAUTY SCHOOL
Advanced Hairstyling Techniques
A Marinello-Comer Franchise School
Free Life-Time Placement Service
603 Natchitoches, West Monroe Ph. 322-5314

WILL DO tutoring in my home English and social studies. 323-8331.

(37) Correspondence Schools

High School AT HOME
IF you didn't finish High School—why continue under this handicap? Write or call today for FREE Booklet that tells how you can earn your DIPLOMA through spare time study; low monthly payments includes all new books and instructions. Founded 1897.
AMERICAN SCHOOL—DEPT. SW
Box 474, Shreveport, La. 71102
or Phone 323-0854

LIVESTOCK

(39) Dogs, Cats, Pets

CHIHUAHUA PUPPIES. 5 week old. $25. each. 325-3748.

MALE and female Chinchillas. $10 each. 373-1376

AKC Cocker pups, 3 months old. Permanent shots. Also Stud service. 323-4643.

REGISTERED German Shepherd pups, black and silver, 6 wks. old. Permanent shots. $50. 322-7015 - 387-0493.

RARE, adorable AKC black male Dachshund. 6 weeks old. Wormed. 322-0972.

AKC GERMAN Shepherd puppies. Black and silver. Females; open and bred. Phone 396-2219.

AKC DOBERMANS. 3 male puppies. 6 weeks old. 323-9350.

SIAMESE kittens, 2 months old, Sealpoint, Registered bloodline, $15 male or female. Will deliver. Write Mrs. R. B. Gandy, 746 Primos Ave., Jackson, Miss. 353-7702.

SIAMESE KITTENS FOR SALE
325-0191

4th of July Specials
BABY Mynah Bird, $29.95, Guinea pigs, $2.79, Alligators, $1.98, Fish feeding rings, Humming Bird Feeders, 98 cents.
CITY AQUARIUM & PET CENTER
1200 Cypress, W. Monroe 387-3503

OUTSTANDINGLY beautiful AKC black Toy Poodles. Healthy, groomed, priced right. 322-0972

BEAUTIFUL AKC black and silver German Shepherd puppies. Priced to go. No reasonable offer refused. 816 Crosley, W.M.

REGISTERED German Shepherd puppies. Rin Tin blood line. Male $40, Female $30. 325-7659

REG. Chihuahua puppies, the only love money can buy. Phone 322-9849.

DOBERMAN PINSCHER
PUPPIES, 6 wks. old, AKC. Males $75, females $50. Howard Stapp, P.O. Box 181, Rayville, La., Ph. 728-2479. Monroe 373-2617.

AKC German Shepherd, Chihuahua Pups, grown dogs, reasonable. Boarding. BAXTER KENNELS, Rt. 4, Box 657, W.M. 323-3235.

BEAGLE rabbit dogs and pups. $10 and up. 325-7223.

SQUIRREL Stock, 2 years old, ½ Catahoula, ½ Fox Terrier. $15. 323-0860.

GREAT DANES
AKC REGISTERED, 28 champions; Fawn, black mask. Call or write: Fred Schneider, Rt. 2, Box 108, Lake Providence, La. 645-M

LIVESTOCK

(39) Dogs, Cats, Pets

REG. Sealpoint, Bluepoint male Siamese kittens. $30. 216 Camellia Dr.

SHEPHERDS, Beagles. $5.
AKC registered Bostons and Dobermans. 396-2242
MORNINGS only

6 HEALTHY, 9 weeks old Pointer puppies. $15. each. 322-7653.

SQUIRREL dog puppies, Catahoula-Mountain Cur — $10. - $15. 323-7874.

EVERYTHING for your dog and cat
HORTMAN'S PET SUPPLY
1200 Cypress W. Monroe

(40) Cattle, Livestock

FRESH 4 year old registered Jersey with white face calf. 322-9211.

GENTLE MARE, $250
Call 373-0861

EXCEPTIONAL Palamino Mare, beautifully gaited, reins well. Ideal pleausre mount for person desiring A-type horse. Reasonably priced at $295. 665-2338.

GENTLE but spirited imported Spanish Gelding. Jet black, with saddle and bridle. Ideals childs horse. $225. 325-2822

GOOD mule and Guernsey milk cow. Call 644-2296.

BEAUTIFUL 6 year old gentle walking mare $150. 5 year old black mare bred to Appaloosa stallion $100. Will trade. Rex R. Robertson. 325-9769.

GAITED SADDLE HORSE; beautiful markings. Ideal for child or club member. 322-6167 days, 322-8511 nights and week ends.

GULSID NO. 17891 Chestnut (age 6)
AN exceptional Purebred Arabian Stallian at a fee you can afford — Purebreds $50.00. Grades $25.00 Call 728-4611 after 4 P.M. Mon.-Fri. I. H. Sullivan Start, La.

CHILDREN'S Australian pony with saddle and bridle. $100. 323-1923.

Custom Built Saddles and Repair
REED'S SADDLE SHOP
Hunt and Whitaker Dial 323-2781

CATTLEMAN'S
CUSTOM made boots, shoes, and saddles; used saddles. Saddle, boots, and shoe repair. Complete line of Western wear.
Hwy. 80 W.M. 325-5646

MILK cows, calves, yearlings, mare and colt, hogs for sale. Call 396-2160.

YOUNG registered polled hereford bulls, $250 up. Phone 322-0188.

MERCHANDISE

(42) Articles for Sale

WORLD BOOK ENCYCLOPEDIAS
G. E. Boggs, Box 2764, City 323-6365

ROUND OAK TABLE-Perfect condition
Jimbee Antiques, 900 ;. 2nd., 323-9416.

POWER MOWERS
JACABSON & SNAPPING TURTLE
MARTIN'S ENGINE SERVICE
707 Trenton W. Monroe Dial 323-7567

We cut and thread pipe
GEBHARDT'S HARDWARE
5915 DeSiard 373-2455

1966 POWER LAWN MOWERS. Buy in crate and save. Priced $38.88 up.
FIRESTONE STORE
N. 3rd & Washington Ph. 322-7196

HOUSE Of Trophies 711 Ark. Rd., 387-3641
Trophies of all sports, engraving, etc.

BUILDINGS—For Storage, Utility, Camps, All Sizes, Sale Prices. Aluminum Sides and Roof — Wood Floors. ALLPORT PORTABLE BUILDINGS, 322-7026.

PIONEER Chain Saws; Sales & Service
WEST MONROE SAW CO.
106 Smith, W.M. Phone 325-7194

Used furnaces, window units reasonable
Miller's Air Conditioning
711 North 11th, W.M. Ph. 325-3211

ARMY OFFICER'S DRESS BLUES
LIKE new. Size 38. Cost $110, will sell for $65. Ph. 325-0071.

5 TON air conditioning unit with cooling tower $175
6 FT. Dry beverage drink box with unit, $200, has cold water coil. 322-2930.

LARGE attic 42" cooler fan. Can be used without attic. Ideal for home or church. 2605 Renwick, 323-2395.

Yazoo Big Wheel Mowers
GOOD CONDITION — $40 UP
Earl's Engine Service
3106 Breard Ph. 322-0014

LANE - MAY
AIR CONDITIONING AND HEATING
10 Years Reputation For
Quality Service And Installation
501 North 18th St. Ph. 325-4557

FOR SALE
TENTS AND TARPAULINS
THE LIEBER CO.
100 11th St. 323-6639

UPHOLSTERING, We sell rebuilt furniture. Free estimates. SMITH'S UPHOLSTERY, 119 Austin, 322-9510.

LARGE wicker table with 4 wicker chairs and 8 ft. beautiful sun umbrella, reduced from $169, now $139. Brennan Utilities.

MOVING, must sell. G.E. washer, $60. Caloric gas dryer, $40. 10' aluminum boat, $50. Lawn mower, $35. 322-8218.

9X12 OVAL reversible braided rugs, $27.50; Imported Oriental rugs, $37.50. See these! Terrific buy. Brennan Utilities.

HOT WEATHER SPECIAL!
20,000 BTU
Air Conditioner, $228
No money down — $10.50 Mo.
Montgomery Ward
124 N. 3rd Ph. 325-0823

NAME BRAND Vacuum cleaners. Good condition. E. L. Curry, 322-3136.

GOOD USED WINDOW
AIR CONDITIONERS
ALL SIZES — $50 UP
Cheeks Electric, 323-9424

KIRBY vacuum cleaners clean, shampoo, polish. Free home demonstrations.
KIRBY CO., 325-7729

ORIGINAL army store still in business!
HARPER'S ARMY STORE
117 N. Riverfront, W.M. Ph. 323-5590

Expert Sewing Machine Service
SINGER SEWING, 115 N. 2nd.

VISIT BOB SALE
Studio And Camera Shop
For Photo Supplies
1111 North 4th Ph. 322-3425

NEW Window air condition units, $95 up. 323-6836.

GARBAGE barrels, $3.75 & up cash. Delivered; 323-1496; 322-5060.

BARBECUE Barrels, clothes line poles.
KELLY MFG. CO., 322-2953

POULAN Chain Saws, Sales & Service
WEST MONROE SAW CO.
106 Smith, W.M. Phone 325-7194

LIKE new dresses, misses sizes 7-9. Regular sizes 12 - 14. 323-7565.

BEAUTIFUL rare find. Intact half solid brass tester. 322-8639 after 9 A.M.

CUSTOM FURNITURE
RE-UPHOLSTERING
HEMENWAY'S
132 N. 2nd St. Ph. 323-2246

TIRED OF WAXING?
PYLON, the new plastic floor coating eliminates waxing and buffing forever. Is now available in your area. Call 387-0513 or 322-7674.

COIL BEDSPRINGS. $2 to $6. Oodles of good ones, too! Brennan Utilities.

TELEFUNKEN HI FI; Zenith Transoceanic radio; books, like new, Harvard Classics, 51 volumes with bookcase; 7 volumes, Lands and People; Book of Knowledge, 10 vol. Popular Science; desk; vacuum cleaner, GE floor polisher. If interested, call 325-3498.

NEED PRIVACY FOR YOUR PATIO?
CALL for free estimate on 6 ft. high Red Cedar Fencing at greatest savings ever.
LANE WILSON CO.
115 North Grand Phone 323-8680

TRADE
Your troubles away on a new
LAWN-BOY
Don't throw your old power mower away, get from $10.00 to $25.00 for it on a Finger Tip Starting 1966 Lawn-Boy.
Nothing Down
Small Monthly Payments
Howard Griffin, Inc.
700 Block So. Grand 325-9652

Mirrors - Auto Glass - Store Fronts
Larry Bennett Glass Co.
205 So. Stanley Ph. 387-2912

ADVERTISING NOVELTIES: See Antis Adv. Spec. Co. In Monroe 325-1241.

AIR-conditioner, 1 hp. Chrysler. Good condition. $60. Ph. 322-7285.

ENCYCLOPEDIAS. Summer's best time for children to explore them. I buy, sell new and old sets. Mrs. Bernard Levi, 101 No. Grand, 322-8147 or 322-2191.

YOU SAW THE BEAUTY OF AUSTRIA IN "SOUND OF MUSIC" — Why not go there and many more interesting places with one of the finest European tours available. All inclusive price from New York with first class accommodations. $795. Depart by Trans-Atlantic Jet August 1st, return August 22nd. For details contact Lee Estes, 325-6640.

MERCHANDISE

(42) Articles for Sale

ARIENS
RIDING MOWERS
(World's Finest)
$299.50 UP
Long Trades — 24 months to pay
Howard Griffin, Inc.
700 Block So. Grand 325-9652

CHAIN saws, outboard motors, motorcycles, CARTER'S, 715 Arkansas Rd. W.M.

4TH OF JULY
FIRECRACKER SPECIALS
* Fans
* Ice Cream Freezers
* Ice Chest
* Water Coolers
* Picnic Supplies
* Fishing Tackle
STAR
HARDWARE & FURNITURE
514 DeSiard 323-1664

PROFESSIONAL Antiquing made easy with Tone 'N Tique antiquing kits from
KEYSTONE PAINT & DECORATING
413-415 No. 3rd St. 322-3077
DUNCKELMANS COLONIAL MANOR
1105 FORSYTHE AVE.

We Have The Largest Selection Of Used Pipe and Steel in Northeast La. from ½" to 36".
SOL'S PIPE YARD
Airport Rd., Selman Field Ph. 325-5929

LIKE New Steel Barrels $2.50 each
55 Gallon Wood Barrels
THE LIEBER CO.
100 11th St. Ph. 323-6639

Film — Cameras — Photofinishing
MONROE PHOTO MART
1801 Hudson Lane 325-6845

AIR CONDITIONING: Used window and commercial units: Two 5 tons, one 3 ton, one 2 ton, two ¾ tons. Hurry while we have them! Breenan Utilities.

Iron Columns, Gates, Railing
REPPOND IRON WORKS
603 N. 18th Dial 322-6097

STAMPS FOR COLLECTORS
We carry a large stock of stamps, used and unused from all over the world.
IDLE HOUR STAMP & COIN SHOP, INC.
221 Grammont St. Phone 387-3471

DURRETT'S
ANNUAL Pre-Inventory Clearance Sale
BIG SAVINGS
Durrett's Inc. 300 Trenton, W.M. 323-5451

REPAIRED bicycles and parts; will trade. 604 Vick, W.M. Near Olin.

Plantation House
NOW OPEN
Monroe's Newest
ANTIQUE SHOP
520 Riverside Dr. 387-3690

(2) 5 TON Servel Commercial gas air conditioning units, complete with water towers and pumps-taken from Frenchie's Cafe; original cost, approximately $6,000. Both units in perfect order, $600 buys them both. Brennan Utilities.

HOBBY HOUSE
LEISURE SUMMER CRAFTS
* DeCoupage art
* Liquid plastic Artistry
* Stain glass painting—new
* Antiquing Headquarters
HOBBY HOUSE, 803 Louisville, 322-5374

MATERNITY DRESSES. Sizes 14 and 16. Winter and summer. 323-1411.

CAFE equipment and supplies! Dishes, silverware, cash register, scales, drink boxes; meat grinders, grills, booths, steam table; banquet tables; deepfryer; barstools. Pizza oven, cafe stove, folding chairs. Coin operated large coke box. Brennan Utilities.

WIG. Fine blonde Italian-hand-tied wig. Almost new. Owner will sacrifice. Ph. 325-6889.

6 FT. DAIRY case. Self contained, illuminated. Real nice, $375. Brennan Utilities.

FOR SALE: Twin lense reflex camera with accessories. 325-7974.

CENTRAL Air Conditioner Compressor 325-2706

OUT OF PAWN
RCA Thinline TV on Stand $59.95
Rock Bottom Prices on 15 Record Players
CLASSIC Gibson Guitar with case...$95.
1 TON Coldspot, Air conditioner, like new $99.95
FENDER Electric Steel Guitar with case, like new.
ROTH Violin with case.
5 HP Sea King $69.95
PLENTY FANS AND ANTIQUE CLOCKS
HUNT & WHITAKER
110 Hall St. Dial 323-2781

48 INCH CHAIN LINK FENCE, 59 cents per foot installed. FREE ESTIMATES.
ABC FENCE CO.
Call 325-5201 day or night.

NICE SELECTION BARBECUE PITS
TONORE'S PARTY MART
801 Louisville Ave. Ph. 325-4100

LAWLER'S
INTERNATIONAL AIR CONDITIONING
412 Cryer, W.M. Free est. 322-1110

VICTORIAN DRESSER AND BED
ANTIQUE SHOPPE, 700 N. 5th, 323-8648

Custom Built Cabinets: Installed
FEEDERS SUPPLY
3700 Jackson St. 322-8350

8 MEAT cases. Take your choice. $50. You move it. Brennan Utilities.

(43) Articles for Rent

UNIQUE TUXEDO RENTALS
401 Cypress, W. Monroe Dial 322-1318

MOTOR plane, ammo gun, electric hammers. Barker's Rent-Alls. Monroe and W.M.

FOR RENT: Pianos
Dew Music Co. Downtown 322-8127

We Rent Water Ski Equipment
Gentry's Curb Mkt. 1905 Trenton 325-4131

FOR RENT
FLOOR SANDERS, Polishers and Edgers, Power Tools and House Jacks, Hospital Beds, Wheel Chairs.
Pipe Cut & Threaded
New York Hdwe. & Furn.
625 DeSiard St Dial 322-4494

(44) Household Items

Crawford Mattress Factory
Mattress Renovating and Upholstering
Farinerville Rd., W.M. 396-2542

GAS range, oven and swing out broiler, storage space, very good condition, $45. 325-3637.

USED Dinette's .... $12.95 up
USED Couches .... $19.95 up
USED Refrigerators .... $49.50 up
"WE BUY USED FURNITURE"
Walsworth Furniture Co.
125 Commerce St. W.M. 325-8128

SINGER Zig Zag with built-in buttonholer, take over 7 payments of $8.83, call HORTMAN'S, 1200 Cypress, W.M. 387-0143.

WHITE SEWING CENTER
GUARANTEED repair on all make sewing machines. Free estimates and pickup and delivery. 705 Natchitoches, West Monroe. 387-4554.

AIR conditioners 18,500 BTU's, COLDSPOT, excellent condition, $175. 322-4784.

PORTABLE electric dishwasher. Used very little, perfect condition. 325-1190.

NEW 11 ft. chest deepfreeze $239.50
S & S APPLIANCE
Highland Shopping Center, W.M. 323-4162

COMPLETE mattress and upholstery service.
WALKER MATTRESS CO.
605 Jonesboro Rd. W.M. 325-6329

LIVING room suite, perfect condition, $50 or assume payments of $5 mo. Bedroom group, complete with mattress and box springs. $75 or assume payments of $8.04 mo. 323-0884.

T. A. G.
Floor sample 14 cu. ft. refrigerator $188.
LIKE new 110 volt air conditioner $88.
CLEAN Frigidaire Washer $78.00
2 DEMONSTRATORS, 14 ft. freezer. $198.
FRIGIDAIRE Refrigerator $58.00

DANIEL APPLIANCE
AND MAPLE SHOP
90 DAY Guarantee on defective operating parts repair, replaced without charge. Authorized Frigidaire Sales & Service
209 Louisville Ave. 325-4455, 322-4649.

REFRIGERATOR, deluxe 14 cu. ft. Frigidaire refrigerator freezer combination, excellent condition, $150. 323-6621.

REAL Nice, Ranges $22.50; Refrigerators 27.50; Automatic Washers, $45; WE OFFER EASY TERMS. ROY'S TRADING POST—1717 Winnsboro Rd. Ph. 325-7500.

AUTOMOTIVE

(12) Trailers, Mobile Homes

HAVE CENTRAL AIR CONDITIONING installed in your mobile home by an expert. 100 per cent financing. We also repair all types of air conditioners. For free estimates, call 325-6975. International Air Conditioning Authorized Sales Service.

NIMROD
America's Favorite Campers on Display
1409 Natchitoches, W.M. Phone 325-0133
JACK BELL SALES

EXTRA clean 50x10 ft. wide trailer. 2 bedrooms, central heat and air. $3100. Wilson Realty, 323-9451. 438

NEW 51x10
2 BEDROOM MOBILE HOME
$345 DOWN—$65.80 MO.
INCLUDES INSURANCE, SALES TAX, SET UP AND DELIVERY.
Lease — Purchase
FARR'S TRAILER MART
2806 Cypress, W.M. Hwy. 80, 323-2763
(Across From La. Power & Light)

JUST RENEWED OUR LEASE
We're Overstocked
ALL PRICES REDUCED
"Come See Us For The Best Buy"
We Have A Choice Selection Of New Mobile Homes
1—2—3—Bedrooms;
8—10—12 Wides
FREE SET UP & DELIVERY WITHIN 500 MILES.
TRAILERTOWN
3503 DeSiard 322-0285
Open 8 to 7 weekdays
12 to 6 Sundays

Custom campers, all metal lightweight $237.59. J. T. Powell 200 Isabelle 323-7684.

10x54 AMERICANA. Pay low equity and assume notes. 281-3807, Bastrop.

1966, 2 bedroom, 35 x 8
$2295.
As low as 10 per cent down
MILT'S MOBILE HOMES
5707 DeSiard Rd. 373-1335

13 FT. travel trailer, everything but bath, $795. Ph. 323-3679.

(13) Accessories, Tires, Parts

COMPLETE line parts for all make cars, and trucks '66's and down, Motors, transmission, radios, etc.
NICHOLS WRECKING CO.
Hwy. 80 East, 2 miles Ph. 373-0352

GO SAFE THE 4TH
From Auto Lec
TIRES...$7.77 UP
AUTO-LEC
107 N. 4th St. 323-6950

FOR SALE—Recapped tires and used tires. Deamos Sav-a-lot Service Station. 2411 DeSiard St. 322-9144.

REBUILT Motors For Exchange
EYRE MOTOR SERVICE
114 Morris, W.M. 322-7184

Get Set For The 4th . . .
With This Auto Special!
(2)
1st Quality
Shock Absorbers
(Installed)
$12.88 Pr.
B. F. GOODRICH
1800 Louisville Ave., 323-0386

Good Used Tires $3.95 up
B. F. GOODRICH
1800 Louisville Ave. 323-0386

COMPLETE line parts for all cars.
RITTER AUTO PARTS
1919 DeSiard St. 322-6377

COMPLETE front end and brake service.
SAGER GENERAL TIRE
No. 4th & Pine 325-2659

ONE 409 engine complete, 1GM 4 speed, Mag wheels, 2 Tachs. 322-8291.

(14) Auto—Truck Repairs

GENERAL WELDING — OPEN 7 DAYS
SOUTHSIDE AUTO PARTS
Columbia Rd. Ph. 323-1384

WARDS Riverside Engines — Installed Nothing down — up to 24 mo. to pay.
MONTGOMERY WARD
N. 2nd & Washington, 323-1953, 323-4451

GENERAL AUTO REPAIRS
Delta Auto Parts, 2311 S. Grnad, 322-8392

A. S. Owens WHEEL ALIGNMENT
309 Washington St. (In rear) 322-8721

Heavy Duty Truck & Bus Service
Front & Rear Axle Correction
BROWN RADIATOR & FRAME SERVICE
3007 DeSiard Dial 323-1166

McKOIN'S starter, generator, magneto, alternator service. 407 Walnut 387-1990.

AUTOMATIC TRANSMISSION HDQTS.
PEEK'S AUTO SERVICE
1515 South Grand 322-5458

WINDSHIELDS installed while you wait.
DANNY FRANTOM GLASS
705 Trenton, W.M. 323-1374

AUTO TUNE UP, tranmission overhaul
HURL'S GARAGE, 3712 Cypress, W.M.

Poole's Magneto Service
STARTER, generator, alternator repairs
W.M. 325-4001, 325-8072

Wrecks A Specialty 24 Hr. Service
MITCHELL BODY SHOP
705 Washington 325-3153

TWIN CITY
TRANSMISSION SERVICE
205 North 5th St. Ph. 325-8632

ALLSTATE Factory Rebuilt Engines
INSTALLED AND FINANCED AT
SEARS ROEBUCK & CO.
1501 Louisville Ave. 387-3750

KEITH'S Wheel Align. & Balancing
2208 Louisville, 15 yrs. exp. 325-4868

(16) Motorcycles & Bicycles

1956 74 FLF Harley Davidson. $350. 323-2345

SUZUKI
THE Suzuki's are here! 50 CC to the X-6 Hustler. Full 1 year guarantee.
Jordan's Saw & Marine Co.
Complete Parts and Service
709 Trenton, W.M. Phone 387-0443

20 IN. girl's bike, good condition. 323-1923.

THE BENELLIS ARE HERE!
Italy's Championship
MOTORCYCLE
See
Jackie Cook
For expert motorcycle repair . . . all makes and models. Also all type small engine repair.
EARL'S
Engine Service
3106 Breard Ph. 322-0014

'66 50CC ALLSTATE motorcycle, 13 actual miles, must sell, call 323-0535 after 3:30 p.m.

AUTOMOTIVE

(16) Motorcycles & Bicycles

1966 SUZUKI—250 CC, 1½ mo. old. 1700 actual mi. 12,000 mile, one year guaranty transferable. Take up notes of $24 mo. $50 dwn. Will finance. Call 325-8930.

'62 ALLSTATE motor scooter. 135 miles to gallon. $100. 2605 Georgia. Call 323-4219.

(17) Wanted—Automotive

Wanted to Buy — Old Model Cars
C & M MOTORS
112 Powell Ave. 323-9423

BUSINESS DIRECTORY

(18) Business Services

For Printing Delivered On Time
FRANKLIN PRINTERS
117 Hall, Monroe 322-7164

LETTER PRESS, offset, color process.
Monroe Printing Co.
3217 Louisville Ave. 323-8103

(19) Professional Services

BIBLES and books, rebound. Book binding Shop, 405 Travis, W.M. 322-8435.

(20) Repairs

UPHOLSTERY, refinishing, and reproduction of antiques. All work guaranteed.
HOBGOOD'S FURNITURE SHOP
1506 Hinton, W.M. 322-5006

POULAN'S ELECTRIC CO.
Electrical Contractor & Motor Rewinding
Small Tool Repair
323-7701; Nights 322-8595 or 322-0928
506 South 3rd St., Monroe, La.

BEN PARNELL APPLIANCES
IS now staffed and equipped to service power mowers and outboard motors in addition to their TV, electronics and major appliance service departments. Fast - Dependable - Reasonable.
BEN PARNELL APPL.
610 North 6th St. Ph. 387-0624

WE give fast prompt service on window and central air condition units.
BICE TV & APPLIANCE
821 DeSiard St. Ph. 323-0977

FAST Dependable service on central air-conditioners, commercial refrigeration, window units, window units steamed cleaned and car air-conditioning service. Guarantee on all service. Nordan Appliance Service. Ph. 387-3001.

(21) Appliance Repairs

STOVE AND RANGE SERVICE, work guaranteed. Free estimates. Ph. 325-2719.

GET your window air condition units summerized, steam cleaned, serviced.
HOME APPLIANCE & TV
2316 South Grand Ph. 325-1625

(22) Painting, Papering, Dec.

PAINT contractor, residential or commercial. For free estimates call Rayville, 728-2601 Monroe, 322-9660.

BRICK laying repairs. Fireplaces and patios. 325-7223.

GENERAL carpenter work and painting. Free estimates. Call 322-7446.

PAINTING, Paper hanging, sheetrock finishing, repairs. Insured. 322-3937.

1c WALLPAPER SALE
Colorizer Paint Center
1410 Cypress W.M. Dial 322-6569

PAINTING and paper hanging. Work Guaranteed 325-0993.

(23) Heating, Plbg., Roofing

24 HRS. SEPTIC tank service, guaranteed. J. S. Red Puckett, 373-0955.

Contracting, Repairs, Remodeling
"WE DO PLUMB GOOD"
BRUCE PLUMBING CO.
1805 Trenton St., W.M. Ph. 322-5005

(25) House Moving

WOOLSEY'S HOUSE MOVERS
Foundations. 322-6466

(26) Cleaning—Laundering

OBER'S
LAUNDRY & CLEANERS
* STORAGE
* ALTERATIONS
* DRY CLEANING
* LAUNDRY
2401-03 S. Grand 322-1210
1026 N. 6th 323-6824
Forsythe Shopping Center 323-1967
*Pick up & Delivery
Monroe and Sterlington
*Washateria Service Established 1919
Member National
Institute of Dry Cleaning

(27) Help Wanted, Female

WHITE housekeeper, with own transportation. W.M. Area. 325-4063 after 6 p.m.

A WORD TO THE WIVES
IF YOU need money to buy a car, house, furniture. Earnings $2 to $5 per hour with Avon. Call now Write P. O. Box 755, W.M. or call 325-6885.

WINNSBORO area, openings for ladies and teenagers to introduce our new product, Young Look. No investment necessary. 323-9568 or Winnsboro 723-4248.

LADY bartender in West Monroe. 9 a.m. to 5 p.m. Ph. 322-9411.

TELEPHONE solicitors. Apply 701 N. 7th, Room 5, W.M. Age 30 and up.

GIRL NEEDED, DAIRYETTE, W.M. 325-5361.

MAKE MONEY in a business of your own selling nationally advertised products. Luzier Cosmetics, Oceal Strozier, P. O. Box 763, W.M. or 322-7313.

ELECTROLUX CORP.
WILL now consider mature women as representatives. Your inquiries welcome. Write Mr. Moody, P.O Box 2813, Monroe.

DISHWASHER NEEDED-age; over 20
HENDRIX RESTAURANT, W.M.

WANTED: Experienced waitress and short order cook. Apply in person only. Butler Lumber Co., Highway 80, west.

WHITE housekeeper to live in, Bastrop. 3 children, 6 day week. 323-4102.

(28) Help Wanted Male

STATE MANAGER
State owner insurance company, home office, Baton Rouge, has opening for State Manager. Man hired must be familiar with hospitalization, life insurance, be sober and have good references. Good contract with many fringe benefits. Potential earnings $25,000 per year within 2 years. For personal interview write box 867 News-Star—World.

KAISER ALUMINUM & CHEMICAL CORPORATION
GRAMERCY, LOUISIANA
MAINTENANCE MECHANICS
Immediate opening for general repairmen in expanding corporation. These jobs require High School Diploma plus a minimum of 5 years experience in mechanical work as a First Class Craftsman in heavy industry.
Excellent rates of pay and fringe benefits, including sick leave pay, and hospital-medical-surgical coverage and liberal vacations.
Apply in person at the Gramercy Works Personnel Office located midway between New Orleans and Baton Rouge on Airline Highway or call collect:
C. L. STINNETT, PERSONNEL MANAGER
Area Code 504-869-5711
Lutcher, Louisiana
An Equal Opportunity Employer
(Male or Female)

EMPLOYMENT

(28) Help Wanted Male

PHARMACIST
Registered or pending registration. Chance for advancement. Congenial staff. Excellent salary and benefits. Contact, Director or Personnel, Southern Baptist Hospital, New Orleans, La.

WANTED
COMPETENT HARDWOOD LUMBER INSPECTOR
Permanent job with top salary. Apply E. Sondheimer Company, Sondheimer, La. Phone Alsatia 2641.

CAREER OPPORTUNITIES
For the right man. Age 24 to 50. Must have high school education. Starting salary $433 mo. Group hospitalization and life. 2 weeks vacation, retirement benefits. Call 323-5250 or send resume to Box 4259, Monroe. After 4:30 P.M. call 323-5729.

Volkswagen's New
Paint And Body Shop
Has
Immediate Opening
For Experienced
AUTOMOTIVE PAINTER
All new equipment, spray booth and drying chamber.
Man Selected must have excellent references.
If you are interested in a good future and income apply in person to
BILL LAMMONS
Lee Edwards, Inc.
2218 Louisville Ave.

Variety Store Managers
DUE to our rapid growth, we need variety store managers and assistant managers with previous experience. We presently operate 480 stores in a thirteen state area. We are opening new stores at the rate of 80 per year.
WE expect to have several openings this summer in New Orleans. Also some in Alabama, Mississippi and northern Louisiana.
EXCELLENT opportunity for advancement as we grow. Good working conditions and employee benefits.
IF your present position offers you no definite future, contact. L. F. Kauer, Personnel Department, T. G. & Y. Stores Co., P. B. Box 25967, Oklahoma City, Oklahoma.
T. G. & Y. STORES CO.

PROFESSIONAL SALES
OUR company is over 50 years old. We offer challenging local sales opportunity, comprehensive training, prestige working conditions, salary plus bonus, group insurance, and retirement plan. Age 25 - 45, married, 1 year resident of Monroe; good education and business background. Our employees know this ad. Full details by phone 323-3686.

Male Help Wanted
LARGE expanding National Company needs aggressive men for career positions. To qualify for these positions you must be 22 to 55 years of age, have a car and be able to meet people. Salary or commission to start. Beginners earn from $400 to $500 per month with an increase of $25 per month for the first year.
WE are also looking for men to train for branch managers. If you do not have the desire and a competitive attitude please do not answer the ad. All interviews will be held confidential. Contact Mr. Raymond, 1801 Lamy Lane All day Monday.

Exceptional Opportunity
RAPIDLY expanding National Company, now interviewing men for the highly paid insurance profession. Life, Hospitalization, Medical Insurance. New men selected average over $6000 first year, over $10,000 second year. Requirements, over 21, own car and be able to work out of town four nights each week.
REGARDLESS of type of work you have been doing, if you are not happy with your present position and earnings, you should investigate this opportunity. Contact Mr. Raymond, 1801 Lamy Lane all day Monday. Interviews will be held strictly confidential.

PERSON WANTED to supply Rawleigh products to consumers in District in West Monroe, Monroe, or Southeast Ouachita Parish. Good time to start. Write Rawleigh LA E 120 28 Memphis, Tenn.

LOGGER — with equipment and crew capable of hauling 20,000' to 30,000' logs per day. Reply by phone — John Vaccaro, Innis, Louisiana, GY 2-6211.

FINANCE MAN
EXPERIENCED man in Finance field for assistant manager. Starting salary $400. to $500. Mo. based on experience. Liberal automobile expense and insurance furnished. Must be qualified to train personnel. All inquiries confidential. For appointment call 325-3874, ask for Mr. Wallace.

SALESMAN
$600 to $800 PER MONTH
IF YOU QUALIFY
Local established company has immediate opening for right man. Complete training program. If you are ambitious, sincere, and willing to work, it will be worth your while to investigate our program. For a confidential interview, see Mr. Humphries at 2400 Louisville Ave., Suite 102, Monday and Tuesday at 9:00 A.M. SHARP.

CROSSWORD PUZZLE

ACROSS
1. Kettle
4. Children's game
7. Passport endorsement
11. Handle
12. Macaw
13. Epochal
14. Clear gain
15. Cherry stone
16. Annoy
17. Eager
19. Curved worms
20. Avifauna
22. Man's name
23. Bumpkin
24. Size
28. Abandons
30. Common metal
31. Ballad
32. Mild
33. Flaky
36. Lively dance
37. Public vehicle
38. Arrowroot
39. Indisposed
42. Sun disk
43. Fr. gold coin
44. Digit
45. American Beauty
46. Gender
47. Female sheep

SEE ANSWER IN MONDAY NEWS-STAR

DOWN
1. Witticism
2. Simple sugar
3. Lockjaw
4. Tapestry
5. Dry
6. Ship channel
7. Variable
8. Rainbow
9. Dept. store event
10. Malt brews
18. Resembling egg yolk
19. Series of years
20. Obsolete
21. Fish eggs
22. Possessive adjective
24. Pigpen
25. Amphibole
26. Mythical lance
27. Wind up
29. Sunbeam
32. Sweethearts
33. Pentacle
34. Roman patriot
35. Chopping tools
36. Food staple
38. Footlike part
40. Moo
41. "Light-Horse Harry"

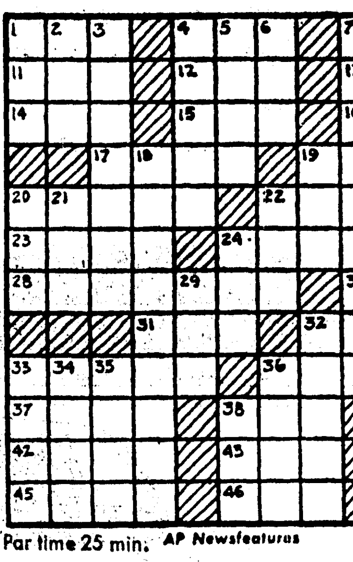

Par time 25 min. AP Newsfeatures 6-25

EMPLOYMENT

(28) Help Wanted Male

WANTED
FULL OR PART TIME
COLLECTORS
FOR the following towns: Monroe, W. Monroe, Rayville, Winnsboro, Bastrop, Columbia, La. Call Jonesboro, 3011.

ROUTE SALESMAN
High school graduate. References
Apply 706 Arkansas

FIRST CLASS chef. Must be dependable, reliable and able to prepare seafoods and steaks. Salary open. Contact Mrs. McClain at Riverroad Restaurant, Newellton, La. Ph. 5959.

(29) Help Wtd., Male/Female

HERITAGE
CAREER OPPORTUNITIES

EXECUTIVE SECRETARY: Shorthand, typing, Baptist affiliation, age 30-50, 5 days $300 plus
GENERAL CASHIER: Type at least 40 WPM, 5 days $235-250
GENERAL: Typing, Bookkeeping knowledge, inventory work, purchasing knowledge $70-75 weekly
EXPERIENCED PAYROLL CLERK: Light typing, $1.70-1.80 per hour
ACCOUNTS RECEIVABLE: Electric typewriter $250-260
HEAVY TYPIST: Permanent, hours 9 - 11:30 a.m. $1.50-1.75 per hour
TRAVELING SALES-LADIES: No ties, Free to move $300 plus
TRAVELING SALES-LADIES: B.S. Business Education or Secretarial Science Majors, Personality, ability to speak before executive, Free to travel. $500 plus car & expenses
GENERAL SECRETARY: Heavy typist, 5 days, 44 hours $299 month, $1.50 per hour
GENERAL DICTAPHONE SECRETARY: 5 days $217 month
BUSINESS EDUCATION MAJORS — SALESLADIES: $500, car & expenses
SALESLADIES: B.S. Business Education, Car, Expenses $6,000
BOOKKEEPER: $6,000
STATIONARY ENGINEER:
OFFICE MACHINE REPAIR TRAINEES:
INSURANCE AGENTS: $425
PHARMACEUTICAL SALES:
PARTS SALES: $300-450
ASST. SALES MGR: Engineering Degree, W. Louisiana to $10,000
ASST. SALES MGR: B.S. Eng.N. Louisiana to $9,600
RETAIL SALES: Hardware $350-425
RETAIL SALES: Furniture $350-425
RETAIL SALES: Bldg. Material $350-425
SALES: Greeting Cards, FEE PAID $7,200
MANAGEMENT TRAINEES: $300-400
SALES TRAINEES: $350
SALES ENGINEERS: Oil Field to $800
CHEMICAL SALES: FEE PAID $7,200
PETROLEUM SALES: B.S., Chemical or Engineers, FEE PAID $7,000-10,000
TERRITORY SALES: Large companies $5,400 plus
INTERNAL AUDITORS: Industry or CPA Training, FEE PAID to $10,000
PLANT ACCOUNTANTS: $10,000-12,000
ACCOUNTANT: Miss. to $8,500
JUNIOR ACCOUNTANTS: Major companies $6,000-7,500
COST ACCOUNTANTS: Major companies, FEE PAID $7,200-10,800
ACCOUNTANTS: B.S., S.W. La. $550
SENIOR SYSTEMS ANALYSTS: $17,000
SYSTEMS ANALYSTS: B.S., Major Co., FEE PAID $7,200-10,800
SYSTEMS ANALYSTS: $15,500
MATHEMATICIANS: Physics Graduates
GEOLOGY GRADUATES:
PROGRAMMERS: Large computor exp., FEE PAID $7,000-18,000
PROGRAMMER ANALYSTS: $13,000
PROGRAMMERS: $10,000
MARKETING ENGINEER: Pipeline systems experience, FEE PAID $12,000
TOOL ENGINEER: Louisiana, FEE PAID to $9,600
STRUCTURAL DRAFTING: to $800
ARCHITECTURAL DRAFTSMAN: $6,000
LAYOUT DRAFTING: 5 yrs. exp. Machine Layout $600 up
DRAFTING: North Louisiana
JUNIOR GEOPHYSICISTS: B.S., Geology, Math., Physics, eng. (single)
STRUCTURAL DESIGN ENGINEER: to $10,000
ASST. PLANT MGR.: B.S. Eng. N. Louisiana to $9,600
ELECTRONICS ENGINEERS: B.S.E.E., Key position with future, FEE PAID
ELECTRICAL ENGINEER: Plant maintenance, FEE PAID to $14,000
CIVIL ENGINEERS: Design $7,200 up
DESIGN ENGINEER: C.E., N. Louisiana to $10,000
PRACTICAL CIVIL ENGINEER: $6,000
INDUSTRIAL ENGINEER: Little Rock, FEE PAID to $9,600
INDUSTRIAL ELECTRICIAN: Major Co., Mississippi $6,000 up
MECHANICAL ENGINEERS: B.S., FEE PAID to $14,000
PRACTICAL MECHANICAL ENGINEER: $8,700
CHEMICAL ENGINEERS: B.S., West Miss., FEE PAID $9,000 up
CHEMISTS: B.S., Chemistry, Petroleum Co., FEE PAID $7,000-10,000
OPERATIONS RESEARCH: B.S., FEE PAID $12,000
DESIGN ENGINEERS: (4) Production equipment, 4 yrs. exp., FEE PAID
COMPONENTS ENGINEERS: Metal Parts, vendor surveillance, FEE PAID
INDUSTRIAL ENGINEERS: Major corporation, FEE PAID to $12,000
INSTRUMENT TECHNICIANS: to $8,000
MAINTENANCE ENGINEERS: B.S., FEE PAID $7,000-12,000
METHODS ENGINEERS: B.S.I.E., FEE PAID $9,600
WORKS ENGINEERS: B.S.M.E. or Ch. E. Chemical Co., Mississippi $12,000
PLANNER-ESTIMATOR: Production Job cost exp., FEE PAID $7,200 up
PROJECT MANAGERS: Chemical Plant experience, FEE PAID $30,000
PETROLEUM ENGINEERS: to $12,000
LAB TECHNICIANS: Houston, FEE PAID $7,200

HERITAGE RECRUITS PROFESSIONAL AND TECHNICAL PERSONNEL FOR MAJOR COMPANIES, COLLEGE GRADS THROUGH EXPERIENCED PERSONNEL IN ALL PROFESSIONAL AND TECHNICAL DISCIPLINES, MOST COSTS PAID BY COMPANY.

MANY EXECUTIVE, MANAGEMENT, PROFESSIONAL, ACCOUNTING, TECHNICAL ENGINEERING, AEROSPACE AND SALES POSITIONS NOT ADVERTISED.
HERITAGE
PERSONAL CONFIDENTIAL
COAST TO COAST MULTI-LISTING
RECRUITING & PLACEMENT
EXCLUSIVE
NATIONAL PERSONNEL ASSOCIATE
World's largest organized
Recruiting & Placement Service
1205 N. 18th St., Monroe, Louisiana

EMPLOYMENT

(28) Help Wanted Male

NEAT, intelligent young man, must be 18 years or over. Permanent work. Apply in person only. Kentucky Fried Chicken. No. 2 Louisville Ave.

GRAVITY SURVEY PERSONNEL
PERMANENT employment, top salaries — for Party chiefs, surveyors, operators. Must have experience in Gravity Survey. Contact Exploration Surveys, Inc., 5615 Daniels Ave., Dallas, Tex.

$17,000 PLUS NEW CAR AS BONUS for man over 40 in Monroe area. Use car for short trips to contact customers. Air mail D. H. Dickerson, Pres., Southwestern Petroleum Corp., 534 N. Main St., Ft. Worth, Texas.

(29) Help Wtd., Male/Female

LA. STATE EMPLOYMENT SERVICE
ACCOUNTING Clerk, Salesman (office machines), Shipping and receiving mgr. Manager, Service Dept. (Small Appliances) Instrument Men; Mechanical Engineer; Civil Engineer; Dinner Cook.
Apply In Person
NO FEE CHARGED
EMPLOYER OR APPLICANT
1801 Auburn Ave. Monroe, La.

BOYS WANTED to hand out printed material. Apply 401 Bernhardt Bldg.

NEEDED AT ONCE
A young man to work and learn finance business with expanding Finance Company. Must be high school graduate, age 20 - 30, and have automobile. Good starting salary, plus auto allowance and liberal company benefits. See Mr. B. G. Harper, Manager, Consolidated Credit Corporation, 110 South Grand.

HERITAGE
CONFIDENTIAL COAST TO COAST
MULTILIST PERSONNEL SERVICE
1205 NO. 18th St. Monroe, La.

(30) Salesmen—Agents Wtd.

BIG MONEY IN YOUR OWN BUSINESS
BUILD your big paying house-to-house route business. . . steady income for life. . . with over 250 finest quality, beautifully packaged, fast selling COSMETICS and HOME NEEDS. Guaranteed. . . old established manufacturer. Star others selling, advance to Distributor. Write your plans, Old 97 Company, Dept. N, Tampa, Fla., 33605.

CAREER OPPORTUNITY
SALES experience helpful but not necessary, must own automobile, salary plus commission. Your potential is unlimited, call 323-9369 for more information.

SALESMEN WANTED
STANDARD COFFEE CO.
PO. Box, 461, Rayville, La.

WANTED
Aggressive Salesman
To take over Carpet Department and share in profits. Draw toward commission in an already established, profitable business. Write
P. O. Box 4346
Monroe, La. For appointment.
Please state experience.

(31) Work Wanted, Female

LICENSED Practical Nurse wants 3-11 shift. Experienced; 387-4037 9 a.m. to 3 p.m.

(32) Work Wanted, Male

SALESMAN, outside or inside, Roger Larsen, 323-8265.

BUSH HOG NEEDS WORK
323-2400 or 325-8894

FINANCIAL

(33) Business Opportunities

LOOKING FOR A BUSINESS OF YOUR OWN?
CHECK THE ADVANTAGES OF A HUMBLE ESSO STATION
EARN salary while learning. Minimum investment with maximum return. Financing assistance available. For information, call Mr. King, 325-2328.

LAND BUYERS
ACRE lots, cleared, trees, on lake. Good investments. Owner will finance. 325-7335. Ask for Mr. Stuckey.

SERVICE Station for sale, inventory and some equipment, call 325-9318.

FOR LEASE OR RENT
2 BOOTHS, all equipment. Good clientele. Reasonably priced to reliable person or persons. Write box 866, c-o News-Star—World.

SERVICE Station for sale, stock and equipment, 701 Louisville. Owner in hospital due to wreck. 323-0565.

SMALL cafe, doing good business. Excellent opportunity for couple. Days — 322-9501, nights 322-4096.

A BUSINESS OPPORTUNITY FOR THE SECURITY-MINDED
Know the feeling of SECURITY with a BUSINESS of your OWN.
Have the security of knowing you are, day by day, building a bigger and better future for tomorrow. Build for the better future with a home-owned and home-operated WHITE AUTO STORE FRANCHISE. A company with a 36-year record of growth and a complete program of know-how and ability to help you to a sound and SECURE FUTURE.
Write for a free booklet TODAY!
No special experience is necessary. All it takes is a moderate investment and you, with the initiative and desire to build for a future with security.
WRITE TODAY!
L. O. Hammill
WHITES AUTO STORES
P. O. Box 5508
Jackson 8, Mississippi
Telephone: 939-4221

FINANCIAL

(33) Business Opportunities

INVESTORS — SAVERS — SECURED 7 per cent to 10 per cent. 387-0286.

FOR sale, small business in Monroe area. A good part time job for man or woman. Requires 2 or 3 days a month. Phone 3227, Waterproof, La.

WASHATERIAS in Southern Arkansas. Reason for selling, owner has other interest. 325-1882.

MAJOR Brand Service Station, W.M. Entrance I-20, small investment. Phone T. J. Hyland, 322-5139.

(34) Money to Loan

NEED MONEY? CALL US
Southern Finance Service
202 Trenton & 816 Jonesboro Rd. W.M

GETTING too far in the red?
West Monroe Finance Co.
521 Trenton, W. Monroe 322-5176

NEED A MORTGAGE LOAN?
Call Mr. Bolton at 387-2207 or 323-7260
UP TO 20 YRS. TO PAY

HAVE a "Worry-Free" Vacation! Get extra cash from Thurman Viola at
OUACHITA FINANCE
1010 North 18th St. Ph. 325-0432

GIVE FRIENDLY A Chance To Say "YES!" See "Money Man Mose" for all your money needs. Ask about our lunch hour loans.
FRIENDLY FINANCE SERVICE
Ouachita Bank Bldg. Ph. 325-0465
Eastgate Shopping Center Ph. 325-2314

SPECIALIZING in Mortgage Loans
PHONE 325-7686

Quick and Easy Loans
EASY FINANCE CO.
110 Catalpa St. Ph. 325-3831

HAVE CASH WILL LOAN
DIAL DENNIS FOR DOLLARS 325-2367
Quick loans on Autos, Pickups, Furniture or Real Estate. Car payments reduced no matter whom you owe. At-The-Door Parking.
Dennis Finance Co., Inc.
North 3rd at Arkansas

PRIVATE CASH for remodeling or mortgage loans, 387-0286 or 325-0380.

BILLY Kennedy has your VACATION CASH! 60 mo. to pay on consolidations loans. Courteous, confidential service.
GULFCO FINANCE
309 Natchitoches, W.M. Ph. 325-4626

FOR A CONSOLIDATION LOAN
See A. T. White or Lester Higgins
DISCOUNT CENTER INC.
116 So. Grand Ph. 325-7571

You'll like our Courteous Service!
MID-WAY FINANCE
605 No. Second St. Ph. 323-9437

MONEY IN 1 DAY
$25 to $2000
ON YOUR SIGNATURE
& ARRANGED BY PHONE

CASH YOU GET	MONTHLY PAYMENTS 24	30	36
$ 80.00	$ 5	—	—
$ 353.59	$20	—	—
$ 643 00	—	$30	—
$ 959 00	—	$44	—
$1481.76	—	—	$56
$1929.38	—	—	$70

Dial Finance Co.
225 Grammont 323-0586
CALL US
FOR YOUR NEXT CAR LOAN

VACATION MONEY!
Borrow Up To $1000
Strictly Confidential Service
BUDGET TERMS
We Have A Plan For You - "Come In Person"
SEE
Rogers or Lassiter
TERMPLAN
(Formerly White System)
137 No. 2nd St. 322-7661

FARM LOANS
Low interest rate, long terms
Ouachita, Morehouse, Union and Caldwell
Lincoln, Jackson, Claiborne, Bienville
Federal Land Bank Assn.
Call or write L. C. Bingham, Mgr.
705 North 2nd Ph. 322-0940

LOANS
VACATION MONEY
Also 1st & 2nd Real Estate Mortgage
Automobile, furniture.
$50 to $5,000-
Up to 5 Yrs.
NORTHEAST FINANCE
204 Sheridan Ph. 325-1485

SCHOOLS - INSTRUCTION

(35) Instruction Classes

PIANO lessons, also teach Hymns, Chord and Inversion way. Ph. 325-4104.

(36) Private Instruction

CLOYD'S BEAUTY SCHOOL
Advanced Hairstyling Techniques
A Marinello-Comer Franchise School
Free Life-Time Placement Service
603 Natchitoches, West Monroe Ph. 322-5314

WILL DO tutoring in my home English and social studies. 323-8331.

(37) Correspondence Schools

High School AT HOME
IF you didn't finish High School—why continue under this handicap? Write or call today for FREE Booklet that tells how you can earn your DIPLOMA through spare time study; low monthly payments includes all new books and instructions. Founded 1897.
AMERICAN SCHOOL—DEPT. SW
Box 474, Shreveport, La. 71102
or Phone 323-0854

LIVESTOCK

(39) Dogs, Cats, Pets

CHIHUAHUA PUPPIES. 5 week old. $25. each. 325-3748.

MALE and female Chinchillas. $10 each. 373-1376

AKC Cocker pups, 3 months old. Permanent shots. Also Stud service. 323-4643.

REGISTERED German Shepherd pups, black and silver, 6 wks. old. Permanent shots. $50. 322-7015 - 387-0493.

RARE, adorable AKC black male Dachshund. 6 weeks old. Wormed. 322-0972.

AKC GERMAN Shepherd puppies. Black and silver. Females; open and bred. Phone 396-2219.

AKC DOBERMANS. 3 male puppies. 6 weeks old. 323-9350.

SIAMESE kittens, 2 months old, Sealpoint, Registered bloodline, $15 male or female. Will deliver. Write Mrs. R. B. Gandy, 746 Primos Ave., Jackson, Miss. 353-7702.

SIAMESE KITTENS FOR SALE
325-0191

4th of July Specials
BABY Mynah Bird, $29.95, Guinea pigs, $2.79, Alligators, $1.98, Fish feeding rings, Humming Bird Feeders, 98 cents.
CITY AQUARIUM & PET CENTER
1200 Cypress, W. Monroe 387-3503

OUTSTANDINGLY beautiful AKC black Toy Poodles. Healthy, groomed, priced right. 322-0972

BEAUTIFUL AKC black and silver German Shepherd puppies. Priced to go. No reasonable offer refused. 816 Crosley, W.M.

REGISTERED German Shepherd puppies. Rin Tin blood line. Male $40, Female $30. 325-7659

REG. Chihuahua puppies, the only love money can buy. Phone 322-9849.

DOBERMAN PINSCHER
PUPPIES, 6 wks. old, AKC. Males $75, females $50. Howard Stapp, P.O. Box 181, Rayville, La., Ph. 728-2479. Monroe 373-2617.

AKC German Shepherd, Chihuahua Pups, grown dogs, reasonable. Boarding. BAXTER KENNELS, Rt. 4, Box 657, W.M. 323-3235.

BEAGLE rabbit dogs and pups. $10 and up. 325-7223.

SQUIRREL Stock, 2 years old. ½ Catahoula, ½ Fox Terrier. $15. 323-0860.

GREAT DANES
AKC REGISTERED, 28 champions; Fawn, black mask. Call or write: Fred Schneider, Rt. 2, Box 108, Lake Providence, La. 645-M

LIVESTOCK

(39) Dogs, Cats, Pets

REG. Sealpoint, Bluepoint male Siamese kittens. $30. 216 Camellia Dr.

SHEPHERDS, Beagles. $5.

AKC registered Bostons and Dobermans. 396-2242
MORNINGS only

6 HEALTHY, 9 weeks old Pointer puppies. $15. each. 322-7653.

SQUIRREL dog puppies, Catahoula-Mountain Cur — $10. - $15. 323-7874.

EVERYTHING for your dog and cat
HORTMAN'S PET SUPPLY
1200 Cypress W. Monroe

(40) Cattle, Livestock

FRESH 4 year old registered Jersey with white face calf. 322-9211.

GENTLE MARE, $250
Call 373-0861

EXCEPTIONAL Palamino Mare, beautifully gaited, reins well. Ideal pleausre mount for person desiring A-type horse. Reasonably priced at $295. 665-2338.

GENTLE but spirited imported Spanish Gelding. Jet black, with saddle and bridle. Ideals childs horse. $225. 325-2822

GOOD mule and Guernsey milk cow. Call 644-2296.

BEAUTIFUL 6 year old gentle walking mare $150. 5 year old black mare bred to Appaloosa stallion $100. Will trade. Rex R. Robertson. 325-9769.

GAITED SADDLE HORSE; beautiful markings. Ideal for child or club member. 322-6167 days, 322-8511 nights and week ends.

GULSID NO. 17891 Chestnut (age 6) AN exceptional Purebred Arabian Stallian at a fee you can afford — Purebreds $50.00. Grades $25.00 Call 728-4611 after 4 P.M. Mon.-Fri. I. H. Sullivan Start, La.

CHILDREN'S Australian pony with saddle and bridle. $100. 323-1923.

Custom Built Saddles and Repair
REED'S SADDLE SHOP
Hunt and Whitaker Dial 323-2781

CATTLEMAN'S
CUSTOM made boots, shoes, and saddles; used saddles. Saddle, boots, and shoe repair. Complete line of Western wear.
Hwy. 80 W.M. 325-5646

MILK cows, calves, yearlings, mare and colt, hogs for sale. Call 396-2160.

YOUNG registered polled hereford bulls, $250 up. Phone 322-0188.

MERCHANDISE

(42) Articles for Sale

WORLD BOOK ENCYCLOPEDIAS
G. E. Boggs, Box 2764, City 323-6365

ROUND OAK TABLE-Perfect condition
Jimbee Antiques, 900 ;. 2nd., 323-9416.

POWER MOWERS
JACABSON & SNAPPING TURTLE
MARTIN'S ENGINE SERVICE
707 Trenton W. Monroe Dial 323-7567

We cut and thread pipe
GEBHARDT'S HARDWARE
5915 DeSiard 373-2455

1966 POWER LAWN MOWERS. Buy in crate and save. Priced $38.88 up.
FIRESTONE STORE
N. 3rd & Washington Ph. 322-7196

HOUSE Of Trophies 711 Ark. Rd., 387-3641
Trophies of all sports, engraving, etc.

BUILDINGS—For Storage, Utility, Camps, All Sizes, Sale Prices. Aluminum Sides and Roof — Wood Floors. ALLPORT PORTABLE BUILDINGS, 322-7026.

PIONEER Chain Saws; Sales & Service
WEST MONROE SAW CO.
106 Smith, W.M. Phone 325-7194

Used furnaces, window units reasonable
Miller's Air Conditioning
711 North 11th, W.M. Ph. 325-3211

ARMY OFFICER'S DRESS BLUES
LIKE new. Size 38. Cost $110, will sell for $65. Ph. 325-0071.

5 TON air conditioning unit with cooling tower $175

6 FT. Dry beverage drink box with unit, $200, has cold water coil. 322-2930.

LARGE attic 42" cooler fan. Can be used without attic. Ideal for home or church. 2605 Renwick, 323-2395.

Yazoo Big Wheel Mowers
GOOD CONDITION — $40 UP
Earl's Engine Service
3106 Breard Ph. 322-0014

LANE - MAY
AIR CONDITIONING AND HEATING
10 Years Reputation For
Quality Service And Installation
501 North 18th St. Ph. 325-4557

FOR SALE
TENTS AND TARPAULINS
THE LIEBER CO.
100 11th St. 323-6639

UPHOLSTERING, We sell rebuilt furniture. Free estimates. SMITH'S UPHOLSTERY, 119 Austin, 322-9510.

LARGE wicker table with 4 wicker chairs and 8 ft. beautiful sun umbrella, reduced from $169, now $139. Brennan Utilities.

MOVING, must sell. G.E. washer, $60. Caloric gas dryer, $40. 10' aluminum boat, $50. Lawn mower, $35. 322-8218.

9X12 OVAL reversible braided rugs, $27.50; Imported Oriental rugs, $37.50. See these! Terrific buy. Brennan Utilities.

HOT WEATHER SPECIAL!
20,000 BTU
Air Conditioner, $228
No money down — $10.50 Mo.
Montgomery Ward
124 N. 3rd Ph. 325-0823

NAME BRAND Vacuum cleaners. Good condition. E. L. Curry, 322-3136.

GOOD USED WINDOW
AIR CONDITIONERS
ALL SIZES — $50 UP
Cheeks Electric, 323-9424

KIRBY vacuum cleaners clean, shampoo, polish. Free home demonstrations.
KIRBY CO., 325-7729

ORIGINAL army store still in business!
HARPER'S ARMY STORE
117 N. Riverfront, W.M. Ph. 323-5590

Expert Sewing Machine Service
SINGER SEWING, 115 N. 2nd.

VISIT BOB SALE
Studio And Camera Shop
For Photo Supplies
1111 North 4th Ph. 322-3425

NEW Window air condition units, $95 up. 323-6836.

GARBAGE barrels, $3.75 & up cash. Delivered; 323-1496; 322-5060.

BARBECUE Barrels, clothes line poles.
KELLY MFG. CO., 322-2953

POULAN Chain Saws, Sales & Service
WEST MONROE SAW CO.
106 Smith, W.M. Phone 325-7194

LIKE new dresses, misses sizes 7-9. Regular sizes 12 - 14. 323-7565.

BEAUTIFUL rare find. Intact half solid brass tester. 322-8639 after 9 A.M.

CUSTOM FURNITURE
RE-UPHOLSTERING
HEMENWAY'S
132 N. 2nd St. Ph. 323-2246

TIRED OF WAXING?
PYLON, the new plastic floor coating eliminates waxing and buffing forever. Is now available in your area. Call 387-0513 or 322-7674.

COIL BEDSPRINGS. $2 to $6. Oodles of good ones, too! Brennan Utilities.

TELEFUNKEN HI FI; Zenith Transoceanic radio; oooks, like new, Harvard Classics, 51 volumes with bookcase; 7 volumes, Lands and People; Book of Knowledge, 10 vol. Popular Science; desk; vacuum cleaner, GE floor polisher. If interested, call 325-3498.

NEED PRIVACY FOR YOUR PATIO? CALL for free estimate on 6 ft. high Red Cedar Fencing at greatest savings ever.
LANE WILSON CO.
115 North Grand Phone 323-8680

TRADE
Your troubles away on a new
LAWN-BOY
Don't throw your old power mower away, get from $10.00 to $25.00 for it on a Finger Tip Starting 1966 Lawn-Boy.
Nothing Down
Small Monthly Payments
Howard Griffin, Inc.
700 Block So. Grand 325-9652

Mirrors - Auto Glass - Store Fronts
Larry Bennett Glass Co.
205 So. Stanley Ph. 387-2912

ADVERTISING NOVELTIES: See Antis Adv. Spec. Co. in Monroe 325-1241.

AIR-conditioner, 1 hp. Chrysler. Good condition. $60. Ph. 322-7285.

ENCYCLOPEDIAS. Summer's best time for children to explore them. I buy, sell new and old sets. Mrs. Bernard Levi, 101 No. Grand, 322-8147 or 322-2191.

YOU SAW THE BEAUTY OF AUSTRIA IN "SOUND OF MUSIC" — Why not go there and many more interesting places with one of the finest European tours available. All inclusive price from New York with first class accommodations, $795. Depart by Trans-Atlantic Jet August 1st, return August 22nd. For details contact Lee Estes, 325-6640.

MERCHANDISE

(42) Articles for Sale

ARIENS
RIDING MOWERS
(World's Finest)
$299.50 UP
Long Trades — 24 months to pay
Howard Griffin, Inc.
700 Block So. Grand 325-9652

CHAIN saws, outboard motors, motorcycles, CARTER'S, 715 Arkansas Rd. W.M.

4TH OF JULY
FIRECRACKER SPECIALS
* Fans
* Ice Cream Freezers
* Ice Chest
* Water Coolers
* Picnic Supplies
* Fishing Tackle
STAR
HARDWARE & FURNITURE
514 DeSiard 323-1664

PROFESSIONAL Antiquing made easy with Tone 'N Tique antiquing kits from
KEYSTONE PAINT & DECORATING
413-415 No. 3rd St. 322-3077
DUNCKELMANS COLONIAL MANOR
1105 FORSYTHE AVE.

We Have The Largest Selection Of Used Pipe and Steel in Northeast La. from ½" to 36".
SOL'S PIPE YARD
Airport Rd., Selman Field Ph. 325-5929

LIKE New Steel Barrels $2.50 each
55 Gallon Wood Barrels
THE LIEBER CO.
100 11th St. Ph. 323-6639

Film — Cameras — Photofinishing
MONROE PHOTO MART
1801 Hudson Lane 325-6845

AIR CONDITIONING: Used window and commercial units: Two 5 tons, one 3 ton, one 2 ton, two ¾ tons. Hurry while we have them! Brennan Utilities.

Iron Columns, Gates, Railing
REPPOND IRON WORKS
603 N. 18th Dial 322-6097

STAMPS FOR COLLECTORS
We carry a large stock of stamps, used and unused from all over the world.
IDLE HOUR STAMP & COIN SHOP, INC.
221 Grammont St. Phone 387-3471

DURRETT'S
ANNUAL Pre-Inventory Clearance Sale
BIG SAVINGS
Durrett's Inc. 300 Trenton, W.M. 323-5451

REPAIRED bicycles and parts; will trade. 604 Vick, W.M. Near Olin.

Plantation House
NOW OPEN
Monroe's Newest
ANTIQUE SHOP
520 Riverside Dr. 387-3690

(2) 5 TON Servel Commercial gas air conditioning units, complete with water towers and pumps-taken from Frenchie's Cafe; original cost, approximately $6,000. Both units in perfect order, $600 buys them both. Brennan Utilities.

HOBBY HOUSE
LEISURE SUMMER CRAFTS
* DeCoupage art
* Liquid plastic Artistry
* Stain glass painting—new
* Antiquing Headquarters
HOBBY HOUSE, 803 Louisville, 322-5374

MATERNITY DRESSES. Sizes 14 and 16. Winter and summer. 323-1411.

CAFE equipment and supplies! Dishes, silverware, cash register, scales, drink boxes; meat grinders, grills, booths, steam table; banquet tables; deepfryer; barstools. Pizza oven, cafe stove, folding chairs. Coin operated large coke box. Brennan Utilities.

WIG. Fine blonde Italian-hand-tied wig. Almost new. Owner will sacrifice. Ph. 325-6889.

6 FT. DAIRY case. Self contained, illuminated. Real nice, $375. Brennan Utilities.

FOR SALE: Twin lense reflex camera with accessories. 325-7974.

CENTRAL Air Conditioner Compressor 325-2706

OUT OF PAWN
RCA Thinline TV on Stand $59.95
Rock Bottom Prices on 15 Record Players
CLASSIC Gibson Guitar with case...$95.
1 TON Coldspot, Air conditioner, like new $99.95
FENDER Electric Steel Guitar with case, like new.
ROTH Violin with case.
5 HP Sea King $69.95
PLENTY FANS AND ANTIQUE CLOCKS
HUNT & WHITAKER
110 Hall St. Dial 323-2781

48 INCH CHAIN LINK FENCE, 59 cents per foot installed. FREE ESTIMATES.
ABC FENCE CO.
Call 325-5201 day or night.

NICE SELECTION BARBECUE PITS
TONORE'S PARTY MART
801 Louisville Ave. Ph. 325-4100

LAWLER'S
INTERNATIONAL AIR CONDITIONING
412 Cryer, W.M. Free est. 322-1110

VICTORIAN DRESSER AND BED
ANTIQUE SHOPPE, 700 N. 5th, 323-8648

Custom Built Cabinets; Installed
FEEDERS SUPPLY
3700 Jackson St. 322-8350

8 MEAT cases. Take your choice. $50. You move it. Brennan Utilities.

(43) Articles for Rent

UNIQUE TUXEDO RENTALS
401 Cypress, W. Monroe Dial 322-1318

MOTOR plane, ammo gun, electric hammers. Barker's Rent-Alls. Monroe and W.M.

FOR RENT: Pianos
Dew Music Co. Downtown 322-8127

We Rent Water Ski Equipment
Gentry's Curb Mkt. 1905 Trenton 325-4131

FOR RENT
FLOOR SANDERS, Polishers and Edgers, Power Tools and House Jacks, Hospital Beds, Wheel Chairs.
Pipe Cut & Threaded
New York Hdwe. & Furn.
625 DeSiard St Dial 322-4494

(44) Household Items

Crawford Mattress Factory
Mattress Renovating and Upholstering
Farinerville Rd., W.M. 396-2542

GAS range, oven and swing out broiler, storage space, very good condition, $45. 325-3637.

USED Dinette's .... $12.95 up
USED Couches .... $19.95 up
USED Refrigerators .... $49.50 up
"WE BUY USED FURNITURE"
Walsworth Furniture Co.
125 Commerce St. W.M. 325-8128

SINGER Zig Zag with built-in buttonholer, take over 7 payments of $8.83, call HORTMAN'S, 1200 Cypress, W.M. 387-0143.

WHITE SEWING CENTER
GUARANTEED repair on all make sewing machines. Free estimates and pickup and delivery. 705 Natchitoches, West Monroe. 387-4554.

AIR conditioners 18,500 BTU's, COLDSPOT, excellent condition, $175. 322-4784.

PORTABLE electric dishwasher. Used very little, perfect condition. 325-1190.

NEW 11 ft. chest deepfreeze $239.50
S & S APPLIANCE
Highland Shopping Center, W.M. 323-4162

COMPLETE mattress and upholstery service.
WALKER MATTRESS CO.
605 Jonesboro Rd. W.M. 325-6329

LIVING room suite, perfect condition, $50 or assume payments of $5 mo. Bedroom group, complete with mattress and box springs. $75 or assume payments of $8.04 mo. 323-0884.

T. A. G.
Floor sample 14 cu. ft. refrigerator $188.
LIKE new 110 volt air conditioner $88.
CLEAN Frigidaire Washer $78.00
2 DEMONSTRATORS, 14 ft. freezer. $198.
FRIGIDAIRE Refrigerator $58.00

DANIEL APPLIANCE
AND MAPLE SHOP
90 DAY Guarantee on defective operating parts repair, replaced without charge. Authorized Frigidaire Sales & Service
209 Louisville Ave. 325-4455, 322-4649.

REFRIGERATOR, deluxe 14 cu. ft. Frigidaire refrigerator freezer combination, excellent condition, $150. 323-6621.

REAL Nice, Ranges $22.50; Refrigerators 27.50; Automatic Washers, $45; WE OFFER EASY TERMS. ROY'S TRADING POST—1717 Winnsboro Rd. Ph. 325-7500.

MERCHANDISE

(44) Household Items

THE OLD BAT CAN WAIT
PUT BASEBALL ASIDE LONG ENOUGH TO BRING YOUR WIFE TO SEE THESE

New Living room Suite $69.95
New Bedroom Suite $99.50
New Dinette $39.50

E Z TERMS
Payments as low as $5. Month
HOUSE OF BARGAINS
DISCOUNT HOUSE
907 Cypress, W.M. 323-6433
Free delivery in or out of town

Used Upright Freezers $69.95 up
Television sets $34.95 up
Good Used Dryers $29.95 up
Used Gas and Electric Ranges $29.95 up
Real Nice, Automatic Washers $49.95

APPLIANCE CENTER
1020 No. 4th "Free Parking" 323-4426

ANNIVERSARY SALE
All New '65 Merchandise
MUST GO!
Nothing Down — 24 Mo. to pay
Family Furniture & Appl.
YOUR ADMIRAL DEALER
424 DeSiard St. Ph. 323-6836

We Don't Hardly
Ever Get 'Em Like
This No More!
HOUSEFUL of Beautiful Furniture, included stove and refrigerator. Husband left town.
NO Equity. Just assume payments. $19.54 month. Balance due $350.
HOUSE OF BARGAINS
DISCOUNT HOUSE
907 Cypress, W.M. 323-6433
Free storage up to 1 year.
Payment Not Due 'til Aug. 5

2 GOOD refrigerators $40 up. Will trade. 322-3614 or 387-0539.

Henderson's Furniture
GOOD used appliances and TV's
Ft. of Hwy. 80 Bridge, W.M. 387-4228.

GE FREEZER, 600 lbs. Frederich air conditioner, 25,300 BTU; original guarantee, Other valuable household items. Call Ivory Joe Hunter, 322-2480.

GE ELECTRIC RANGE. 1 YEAR OLD (Like new). 325-2110.

WILL sacrifice refrigerator, automatic washing machine and stove, in perfect condition and can be seen in operation. All for $100. or can be bought separately, can arrange terms to reliable party. 323-0884.

I have for sale several small desks, nice large oak desk, also buy furniture.
HEFLEY'S FURNITURE
901 Washington St., W.M. 322-7473

ZENITH FM & AM RADIOS
Millsaps Furniture Co.
303 Trenton W.M. 323-1818

Sale! . . . All Furniture
Floor Samples
Some items below cost!
Tom Peters
DISCOUNT CENTER
2202 Cypress, W. Monroe 323-5819

USED stove, like new $80. Guaranteed 90 days. Must see to appreciate. You can find this bargain at. . .DOOLEY HADDAD FURN. AND APPLIANCE. 504 DeSiard. Ph. 387-4715.

GOOD USED AUTOMATIC WASHER $69.95.
COMBINATION WASHER, DRYER fully guaranteed
GOOD USED REFRIGERATORS
WARREN
APPLIANCE
204 Trenton W.M. Phone 325-4301

"IF WE CAN'T
SAVE YOU MONEY
WE DON'T
DESERVE YOUR BUSINESS"
ALL BRAND NEW! Sofa-beds from $39. Chairs from $14. Dinette Tables and 4 chairs from $29. Living Room Tables from $5. each, Dressers, $32. Chests, $14, Double Size Bookcase Beds, $19.50, 9x12 rugs, $4.95. Table Lamps from $5. Full size Box Springs or Mattress, famous make $27. Many more items.
Terms as low as $5. Month.
HOUSE OF BARGAINS
DISCOUNT HOUSE
907 Cypress, W.M. 323-6433
Free Delivery in or out town.

We Don't Hardly
Ever Get 'Em Like
This No More!
HOUSEFUL of Beautiful Furniture, included stove and refrigerator.
Husband left town.
NO Equity, Just assume payments. $19.54 month. Balance due $350.
HOUSE OF BARGAINS
DISCOUNT HOUSE
907 Cypress, W.M. 323-6433
Free storage up to 1 year.
Payment Not Due 'til Aug. 1

ASSUME PAYMENTS
SINGER STYLE-O-MATIC
SELECT AND SEW
IN BEAUTIFUL CABINET. No attachments needed to make buttonholes, fancy designs. Dealer guarantee. Balance due, $44 cash or $6 monthly. Free home trial. Call credit dept.
DOMESTIC SEWING CENTER
412 Louisville 387-2252

MERCHANDISE

(44) Household Items

USED 21 in. Zenith Console TV $69.95. Used refrigerator $39.95.
GARVAN APPLIANCES
311 Plum (In Safeway Store) Ph. 323-1881

SINGER zig-zag automatic with built-in button holer and fancy stitches. Take over 7 payments of $7.17 or $45 cash. Call Hortman's Necchi Sewing Center, Phone 387-0143.

POGUE ATKINS
AIR CONDITIONING, HEATING AND PLUMBING CONTRACTORS
300 Stanley Ave. 323-1394

Coldspot Refrigerator
11 CU. Ft. — Good Condition
CALL 373-0997

5) Piece living room suite, only slightly damaged $89.95
2) PIECE living room suite. Excellent condition $69.95
Good used 21" Console T.V. $69.95
HENRY'S
FURNITURE & APPLIANCE
607 No. 18th St. Ph. 322-8098

WE DON'T CARE HOW MANY 3-ROOM GROUPS YOU'VE SEEN — NONE OF THEM OFFER THIS MUCH FOR
$388
COMPLETE HOUSEFUL NEW FURNITURE, 7-PIECE LIVING ROOM, 9-PIECE BEDROOM, 7-PIECE DINETTE, FULL SIZE AUTOMATIC ELECTRIC REFRIGERATOR.
Easy Terms
No payment until August 5
Free storage up to 1 year
HOUSE OF BARGAINS
DISCOUNT HOUSE
907 Cypress, W.M. 323-6433

LIKE new, 8 pc. dining group, bargain. Apt. range, $29.95; box springs and mattress, $19.95. Cotton mattress. 711 Wood, W.M. 325-0789.

G.E. WASHER, like new $75, or terms $6.03 mo. Beautiful gold living room suite and matching chair, like new. Will sacrifice. End tables and coffee table. This is really a beauty. $80 or terms, $6.43 mo. 323-0884.

NEW Admiral 15 Cu. Ft. chest freezer. $269.95 value, sale priced, $229.95. Guaranteed 5 years. 323-6836.

REAL clean stove, like new $35. Ph. 325-0071.

21 IN. MOTOROLA TV., $20; Wringer washing machine, $15. 325-7214.

1 COUCH, 3 chairs, color TV, washer, deep freeze, stove, dinette set. 322-3815; 373-2871.

17 ROOMS of Antiques, warehouse of Junkeques, Lillian's Antique Shop, 309 N. Main St., Homer, La.

2 MO. OLD
SINGER AUTOMATIC
SELECT AND SEW
$69 CASH
OR 6.90 MONTHLY
REPOSSESSED in beautiful cabinet, button holes, fancy designs, without attachments. Dealer guarantee. Free home trial. Call credit dept.
DOMESTIC SEWING CENTER
24 hour service
412 Louisville 387-2252

Twin City Mattress Co.
"Out Of Town Service"
507 Coleman, W.M. 323-4134

SINGER
SEWING MACHINE
THIS is a beautiful late model Singer Zig - Zag Console for only $74 cash, $1.40 weekly. It makes buttonholes, monograms, sews on buttons, blind hems, fancy designs. No attachments needed, Dealer guarantee, free home trial. Call or write WHITE SEWING CENTER. 705 Natchitoches, West Monroe. 387-4554. Out of town call collect.

WANTED
Customers To Take Up Notes
12 CU. Ft. Freezer . . . . . $165. $2 wk.
16 INCH G.E. Portable TV $96. $1.50 wk.
WRINGER Washer. . . .$49.95. $1.25 wk.
GOODYEAR
SERVICE STORE
1514 Louisville 323-1315

17 FT. chest type Ben Hur freezer, good condition, $60. 325-8905 after 5.

(45) Bargain Counter

Kenmore window fan. $15
Ph. 323-1007

(46) Musical Merchandise

FENDER Champ Amplifier, Like new $49.80 Dew Music Co. Downtown 322-8127

SOLID Body Electric guitar, 3 pickups, 5 controls, tremolo, like new. . . $38.50 Dew Music Co. Downtown 322-8127.

USED Solid Body Electric Silvertone Guitar. $28. DEW MUSIC CO. Downtown 322-8127.

TRADE-IN Kay String Bass Fiddle $98.20 Dew Music Co. Downtown 322-8127.

UPRIGHT Cabinet Grand Piano. Good condition. $100. 322-5069.

Baby Grand piano, top shape. $495. Ph. 323-1911

BEAUTIFUL Baldwin piano. $295. Will arrange terms to reliable party. 323-6433.

FENDER (Stratocaster)—Electric guitar. Perfect condition. Cost $325 new. Will sell for $160. Ph. 325-0071.

ROARK BROS.
Pianos-Organs-Sheet Music
703 Jackson St. Ph. 322-5700

ONE OF THE BEST studio pianos. 311 Phillips St., Monroe.

THIS is not just an ordinary PIANO. Beautiful. $150 or notes $7.81. 323-0884.

CLASSIC Guitar, Kay. Good condition. $19.88 Dew Music Co. Downtown 322-8127.

MUST SELL, used piano, excellent condition. Can be seen at 2004 Georgia St. after 4:30 week days and all day Sundays. 325-4974.

Hemenway's

Reconditioned — Guaranteed
APPLIANCE SPECIALS

Hemenway's Has The Used Appliance You Have Been Looking For! Shop Our Fine Selection FIRST!

T.V. SETS

17" RAYETHON Table model $18
21" PHILCO Console model $48
21" DUMONT console with swivel base $69
19" Silvertone portable $79
DECCA 4 speed phonograph $38

RANGES

36" EAGLE $49
36" TAPPAN $69
36" BROWN $69
36" DIXIE $24
36" DIXIE $38

Refrigerators

10 Cu. Ft. ADMIRAL $38
8 Cu. Ft. Montgomery Ward $38
10 Cu. Ft. MONTGOMERY WARD $48
4 Cu. Ft. MARVEL Mobile home refrigerator $48
10 Cu. Ft. FRIGIDAIRE with across top freezer $79
13 Cu. Ft. FRIGIDAIRE with automatic defrost $99
14 Cu. Ft. GIBSON 2-door frost-free $128

* Easy Terms * Free Delivery * New Accounts Invited

Hemenway's
132 NORTH 2ND ST. 323-2246

MERCHANDISE

(46) Musical Merchandise

PIANOS
NEW AND USED
$5 MONTHLY
HOUSE OF BARGAINS
DISCOUNT HOUSE
907 Cypress, W.M. 323-6433

Marine Piano House
NEW and used Pianos, Thomas organs. 24 months with no interest or carrying charges. Free Service.
3210 Dick Taylor 323-2622

UPRIGHT PIANO, fruitwood finish. Excellent condition. $250. 325-5015.

CONN & SELMER
MUSICAL INSTRUMENTS
Franchised Dealer
Sales - Rentals - Trades - Repair
DEW MUSIC CO., INC.
Downtown 339 DeSiard Ph. 322-8127

(47) Television

RCA 21" TV with moveable wooden stand. $50. 322-0322.

RCA VICTOR
Sales & Service
Compton TV, Inc.
2718 N. 7th W. Monroe Dial 323-8535

FREE
ROLLABOUT STAND
($10.00 value)
with any
R.C.A. Portable TV
16 in. thru 23 in. sizes
Nothing Down — Low Monthly Payments
Howard Griffin, Inc.
700 Block So. Grand Ph. 325-9652

Howard Griffin, Inc.
Authorized R. C. A. Sales and Service
Phone 325-9652 or 323-8519
700 So. Grand Monroe, La.

(48) Business, Office Equip.

DRAFT-N-Neer table. Perfect condition with stool. $110. 322-4265.

BEAUTY SHOP equipment for one operator. Like new. 323-7854.

30 FT. CURVED upholstered modern, like new bar and back bar — complete with sink, ice compartment, work bench. Reasonable. Call 323-1911.

NEW AND USED
CAFE AND STORE EQUIPMENT
HANCOCK-MARTIN
611 North 8th 325-1474

TYPEWRITER REPAIRS
Free Pick Up Delivery
Standard Office Supply Co.
125 St. John 323-3438

BARR TYPEWRITER CO.
2 MO. Rental may apply to purchase
812 Jackson St. 323-4940

(2) 5x8 FIREPROOF CARD FILES, 15 REMOVABLE TRAYS
(4) TUB DESKS
4 x 6 CARD FILES
JUST RECEIVED
100 DESKS
All Kinds All Sizes
Reasonable
THE LIEBER CO.
100 11th St. Ph. 323-6639

8' VEGETABLE and milk case, 6 case Coca Cola box, scales, adding machine, electric cash register, filing cabinet, typewriter and 1 ton Fedders air conditioner. 665-2370.

(49) Sporting Goods

GOLF CLUBS — Walter Haigen irons, mixed 1 and 3 woods and bag, good condition, $45. 325-6674.

Live Bait, Fishing Supplies
2208 Cypress, W.M.

GARDENERS - FISHERMAN - Nurserymen: Start your own earthworm project. Pit run (all size worms) 500-$1.50; 1,000-$2.50; 5,000-$10; 10,000-$17.50. Delivered within Twin City area. 322-7460.

FRESH CATALPA WORMS 2c EA.
CURLEY'S BAIT STAND
1901 Trenton West Monroe

SEE GENE for your Shooter Supplies
Wholesale Distributor
Gene's Sporting Goods
700 Block South Grand Ph. 323-2834

(50) Boats & Accessories

12 FOOT boat and 3 HP Elgin Motor. $125. 323-1923

STARLITE Pontoon boat, 8x22 ft. with 18HP Johnson, sacrifice, $650, 323-8520.

POWER WINCH
ELECTRIC boat trailer winch-Auth' Dist. Ivy Redding 2106 N. 7th W.M. 323-8638

BY OWNER. 16x4 ft. flat bottom wooden fishing boat. $30. 325-7320.

16½ FT. cabin boat and trailer. $250. 323-4011.

17' DURO Glass Hull — 75 Johnson electric — trailer complete. Looks and runs good. $975.

12' DURO CRAFT Fisherman. $60. Call 323-3848.

15 ft. MOULDED Hull Hilton runabout. $75. 322-4019.

3.9 MERCURY motor, like new, $150. 323-1193 after 5 P.M.

14 FT. aluminum Dura Craft, 35 electric Johnson motor, with trailer. Ph. 325-5225.

15 LONE Star with 35 Johnson and trailer. $500. 325-2880.

14 FT. Aluminum boat, 35 HP Johnson motor, Gaitor trailer, $350. 325-5972.

ALL Aluminum 25 ft. Cruiser equipped with ship to shore radio, 50 hp Johnson motor. $2500. Phone 325-3308 or see at 3524 Lee Ave.

15½ FT. Fiberglas Invader Boat. 35 hp Evinrude, Trailer, electric starting ski, ropes, etc. Runs perfect $550. 387-3952.

ONE 14 Ft. Aristo - Craft boat, 45 HP Mercury motor, skiis and trailer, $500. 728-3749.

DON'T BUY!
UNTIL YOU GET OUR DEAL
On A New
1966 JOHNSON
SEA-HORSE
MOTOR
World's Leader in Sales.
Finest Outboard Service Facilities
HOWARD GRIFFIN INC.
700 Block So. Grand 325-9652

13 FT. Aluminum boat. $40. Call 325-8185

MERCHANDISE

(50) Boats & Accessories

HOW SWEET SHE RUNS!
17 Ft. Magnolia Runabout.
50 HP Johnson motor, new upholstery, new red and white paint job, completely reconditioned.
$895
INCLUDES TRAILER AND SKIS!
Call Jim Williams, Monroe Chamber of Commerce, 323-3461, 322-4285 or Amos Shelton, 322-0183.

FISHING BOATS
Prices Start At
$59.50
FAMOUS BRANDS
Ouachita, Del Craft, Duracraft
Howard Griffin Inc.
700 Block So. Grand 325-9652

For Your 4th Of July
CELEBRATION
Aluminum BOATS $59.50 up
Nothing Down Easy Terms
Brewster Marine Service
Evinrude - Mercury
3111 Breard St., 323-8357
"Between Louisville Ave. And Sterlington Rd"

WANTED, run - about motor and trailer. Call 323-2458 after 7.

(51) Water Wells

FEAZEL WELL SERVICE
Any Earth Boring Job
Hwy. 80, W.M. Day or Nite Ph. 396-2461

FAIRBANKS MORSE PUMPS
E. R. KIPER HARDWARE
703 N. 5th St. Dial 322-4412

(52) Bldg. Materials, Services

Concrete Culverts
THERMO-PRODUCTS CO. 325-1057

(53) Machinery & Tools

1 JAEGER air compressor, 1 25 Roto. Good condition. 323-4031.

GOOD USED FORNEY WELDER
Write P. O. Box 1236, Monroe

71 PIECE Craftsman tool set. New. Must sell. 1609 Cole Ave., apt. L. Ph. after 6 p.m., 323-4919.

MASONRY equipment. Also like new garden push plow and hoe. 325-7223.

3500 WATT generator, Clark floor sander and edger. 387-0820 after 5 p.m.

AIR Compressor, paint gun, sander and buffer. All for $125. 323-1923.

SALE OF EQUIPMENT
D-6 CAT. DOZER
REBUILT THROUGHOUT
PARSONS 77 Trenchliner, reconditioned. Arrow Hy-dro Hammer pavement breaker-rebuilt.
C. J. WHITE EQUIPMENT SALES
3217 Cypress, W.M. 323-6941, 387-4421

MOTOR CRANES
Salley Transport Co.
2501 Cypress 323-1096

(54) Farm Equip. & Supplies

BUSH HOG, BLADE AND DISC WORK. 323-1600 OR 323-3065.

GOOD Used Tractors, $395 up.
PRENTICE LEE
TRACTOR CO.
AUTHORIZED MASSEY - FERGUSON TRACTOR DEALER
SALES - SERVICE - PARTS
3215 Cypress, W. Monroe Ph. 325-7345

(55) Farm & Dairy Products

BERMUDA HAY 50c bale behind press. 323-6412, 323-7058 nights.

(56) Seeds, Plants, Supplies

FALL TOMATO PLANTS! Also BELL and HOT PEPPERS. CHOICE CALADIUMS, PETUNIAS and other bedding plants. BEAN and TOMATO sticks. Try us, you'll like our attitude. PARKER HARDWARE & GARDEN CENTER, 109 Sterlington Rd. Ph. 322-1931. Plenty of free store front parking.

LAND CLEARING, dirt work. 325-6644

GOOD top soil, fill dirt, pit run gravel. J. B. Smith 373-0651.

DIRT SPREAD, yards and driveways graded. Bush hog. C. M. Garner, 325-7306.

TOP SOIL, fill dirt, pit run gravel, river sand. J. B. SALLEY, 323-4866.

PORTECT your plants with insect killers from Royal Feed & Seed, 812 DeSiard.

FILL dirt, pit run gravel, front end loader. J. D. Smith. 322-9817.

SANDY loam top soil, drive way gravel, fill dirt, yards graded, back hoe for rent, Discing. L. H. Hemphill, 325-7306.

SAND, fill dirt and road gravel. Delivery. Call Benton Frost at 323-4093.

SAND, fill dirt, road gravel. Delivery. GROVER EDWARDS, 325-2463.

(57) Good Things to Eat

FRESH field corn. 50c dozen. Taking orders for fresh peas. 323-0062.

TREE ripened peaches, West Monroe Peach Farm. Ph. 322-5323.

SNAP Beans now ready for canning at Mrs. Chance's. 373-2024.

(60) Wanted to Buy

WE BUY
USED FURNITURE
JOHN'S TRADING CO.
2205 DeSiard 322-3168

WE BUY used Furniture — appliances
Exchange Hdwe. & Furn.
105 N. 6th 322-3866

We Will Buy or Trade for used furniture.
New York Hdwe. & Furn.
625 DeSiard St. 322-4494

WE buy used furniture & appliances.
GLOBE FURNITURE
1619 DeSiard 322-6290

We Buy Scrap Iron and All Kinds of Scrap Materials
Twin City Scrap Materials
104 Mississippi St. 323-9412

WANTED TO BUY
SACKS, IRON, BATTERIES, RADIATORS, BRASS, COPPER, OFFICE FURNITURE. Most anything of value.
THE LIEBER CO.
100-11th 323-6639

We pay the highest prices for Diamonds, Antique Jewelry, Silver, Gold and Coins. Immediate cash. R & A Jewelers.

REAL ESTATE FOR RENT

(61) Furnished Apartments

CLEAN pvt. 1 bedroom duplex, washer plumb., bills pd. Yard kept. 325-1212.

KERRYBRIAN APARTMENTS
1607 COLE AVE. College area. New 1 and 2 bedroom. Air conditioned, washateria. 322-8803, 323-6621.

KINGSTON APTS.
1 AND 2 bedroom apts., air conditioned, swimming pool, washateria. Near college. Gas and Water paid. 325-1212.

BEST WEST
MALIBU WEST
AVAILABLE JULY 1ST.
BRAND NEW 2 bedroom, fully carpeted. Air conditioned, built-in kitchen with full size refrigerator. Double walk-in closets, ample parking, washateria, swimming pool. See the BEST MALIBU WEST. 1217 Trenton, W.M. MR. POWELL, 387-2770 Res. 322-8441.

1 and 2 and 3
BEDROOM apartments. Furnished or unfurnished. All electric kitchen. Central air and heat.
Chateau-in-the-Park
Apartments
912 Riverside Dr. Dial 322-4368

SOUTHSIDE, $50 month, no bills paid. Apply Hensley's Grocery, Cr. Layton and South 3rd.

WEST MONROE. New, modern one bedroom apartment. Air conditioned. $75 mo. 325-0071, 323-6471.

FURNISHED and unfurnished apartments and houses. Call Faulk & Foster.

2 RM. APTS. bills pd. $15 wk., Phone, air conditioned, working men, 373-2735.

GENTLEMEN, or couple, new paneled 4 room apt. with garage. 322-8672.

Colonial Manor Apts.
ESPECIALLY FOR ADULTS.
BRAND new, all 1 story on 5 acres with lots of trees. SEPARATE CENTRAL air conditioning unit in each apt.
MONROE'S MOST BEAUTIFUL
5330 DeSiard Ph. 387-2011 or 322-4335

300 MICHAEL, 2 rooms, private bath, bills paid. $40. 322-9186.

NEW MAYWOOD APTS.
Central air, heat, 1-2 bedroom $85 Up W.M. 325-2144, 325-4550 or 325-4850.

ATTRACTIVE 3 rooms, couple only, bills paid. 323-5257.

CAROL ANN APTS.
COLLEGE area, 1309 McGuire; 323-4233.

Woodlawn Manor Apts.
Unfurnished and Furnished
1, 2, or 3 bedrooms
ALL UTILITIES PAID
Children Accepted
SWIMMING POOL
For leasing information call, Mr. R. P. McKay, Mgr. 322-2713.
18th & Shannon Sts.

NORTHSIDE, 2 bedroom upstairs apt. Water and gas paid. 323-7446

SWIMMING POOL
LUXURY APTS. BY WEEK
4800 DeSiard
SIESTA APTS.—MOTEL

3604 LINCOLN - Near college. Newly decorated apt. Ph. 322-9771, 322-8703.

ROYAL-NORTH APARTMENTS
Corner Erin and Shannon
LUXURY Apartments. 2 bedroom, 1½ baths. Complete built-in kitchen including dishwasher, disposal, oven and and range, refrigerator with freezer unit. Carpet, central heat and air conditioning, patio. Swimming pool. $140 Month. Call Jane Beaver, 325-3716.

GLENWOOD WEST
405 GULPHA Dr., W.M. 2 bedrooms, paneled walls, air conditioned, tile bath. $95. 322-8233; 322-4498.

NEAR Ouachita Parish High School. (2) beautifully furnished apartments. Living room, kitchen, 2 bedrooms, and bath. Central heat and air. $125 a month (860)
Phone Irene Reid, 323-1679

EXQUISITE
VILLAGE APTS.
Luxury for less. 407 Gulpha, W.M.

PRIVATE, 3 rooms, newly decorated, convenient to both cities, adults, 202 S. 3rd. W.M. 325-6794.

EXQUISITELY furnished duplex apt. Lovely, extra size living room, large bedroom with ceiling fan, roomy closets, big screened porch with ceiling fan. Air conditioner. In finest section of town. On busline. Adults. $75. mo. 1221 Park Ave. 323-9956.

207 JACK McEnery, 3 rooms, washing machine, $60, bills pd. 323-7382.

½ BLOCK College, Claiborne Courts, 2 bedrooms, air conditioned, washateria. 323-7485; 325-0151.

HALL St., 2 rooms, private bath, bills pd., adults, $45. 323-1793.

2301 S GRAND, 1 bedroom, bath, bills pd. $50, 325-7069, 325-5998.

NEW APARTMENTS
205 MITCHELL Lane, W.M. $75. and $85. nicely furnished, central air, twin closets, ceramic baths, built-ins in kitchen, patios. All utilities pd. except electricity. Close access to hi-way I-20. Call 325-8806 or 323-3745.

GARAGE APT. adults, all bills paid except lights. $12.50 week. 322-5901.

4 ROOMS, air conditioned, $75, available July 1, 323-0545 after 3 P.M.

700 ST. JOHN, newly decorated, completely private, living room, 1 bedroom, dinette, kitchen and bath. Couple only.

DEVILLE APTS.
1217 NO 2ND, W.M. 1 bedroom, paneled walls, air conditioned, tile bath. $67. 322-8233 or 322-4498.

SOUTHSIDE. Close in. 3 and 4 room apartments. All bills paid. $50 and $60 mo. 325-0071, 323-6471.

NICE furnished apartments and unfurnished house, call 325-5350.

CONTEMPO APTS.
Pool—Patio—Privacy, 1 bedroom apt. 322-2661; 387-1674; 387-2541.

2006 JACKSON, clean, 1 bedroom, bath, bills pd. $55. 325-5998, 325-7069.

2 ROOM apt. on bus line. $10 week, bills paid. Phone 322-6509.

3 ROOMS, adults only, Tennessee St., bills paid. 373-2012.

505 SO. 3rd. 2 room apartment, bills paid. $12.50 week. 323-3098.

3 ROOMS, large kitchen, air conditioner, bills paid. Adults. 211 Linderman, W.M.

911 N. 8TH., 2 rooms, bath, bills paid, $55. 323-2789.

710 HUDSON, upstairs, recently redecorated, 3 rooms, bath. 323-2789.

DUPLEX, 4 nice, clean rooms, bath, 1508 So. 4th. 323-2529.

309 LUDWIG, W.M. 3 room apt., private bath. Adults. 322-8743 after 6 P.M.

2 ROOM apt. — Bills paid. Working girl or couple. Ph. 323-2867.

Northwood Apts.
2500 OLIVER (KNOE) Rd. Available now. Deluxe 1 and 2 bedroom apts. in new building. Plenty of closets, centrally air conditioned. Tastefully furnished. Close to shopping areas. BEST RENTAL on Northside, from $80. mo. MR. POWELL, 387-2770. Res. 322-8441.

COLLEGE Area. Brick efficiency apartment, air conditioned. $60. Ph. M. W. "Doc" Savage, 323-3444 or 325-9812.

NORTHSIDE, nice, gas paid, couples only, $35 month. 325-7503.

201 SOUTH 3rd, 3 rooms, nicely furnished. Bills paid. 322-6608.

REAL ESTATE FOR RENT

(61) Furnished Apartments

620 ROCHELLE, Monroe, 1 bedroom, air conditioned, freshly painted, garage. $60. 322-8233 or 322-4498.

COLLEGE AREA, new 2 bedrooms, central air. $100. 1701 McGuire. 322-1471.

DOWNSTAIRS, nicely furnished, efficiency. $55 Mo. 314 Tennessee. 323-6347.

ONE and two bedroom apts. $40 and $50. 7601 DeSiard. 373-2740.

COLLEGE TOWN MOTEL
1 BEDROOM with kitchenette, central air and carpet. Available now, weekly or monthly rates, bills paid. 325-8201.

NEAR Forsythe Park, 3 bedrooms, 1½ bath, $75. mo. Gas and water pd. 323-0837.

DUPLEX — Across street from college. 201 College. Can be shown Sunday, June 26. Phone 322-4435.

3 ROOMS, newly decorated, convenient to Olin, bills pd., 323-4694.

COTTAGE—with carport, near college. Adults only. 302½ Filhiol, Monroe.

NEW BRICK AIR COND. Apts. 1 with 5 beds, 1 for couple, 1 large 2 bedroom apt. ALL BILLS PAID. Weekly rates. Broadmoor Motel Apts. Hwy. 80 East. 373-2521.

LARGE bedroom, living room, kitchen and dining area, private bath. Close in, bills paid. Couples only. Weekly or monthly rates. 387-3991.

3 ROOMS, private bath, window fan, bills paid. No pets. $14. Week. Longhorn Trailer Court, Hwy. 80 W.M. 322-8518 - 322-9356.

1105 NO 4TH.—2 bedrooms, across from Georgia Tucker School. Gas and water pd. $60 mo. 322-0906.

1 BEDROOM apt. $45. mo. Bills paid. 209 Texas Ave. 387-0494 after 3:30 p.m.

AIR CONDITIONED EFFICIENCY DUPLEX APARTMENT. STRICTLY PRIVATE. IDEAL FOR 1 OR 2 PERSONS. 1211 CYPRESS, W.M.

EFFICIENCY, 117 Stone, private bath, bills paid. 325-0070, 322-1688; 323-0420.

2 BEDROOM furnished duplex. All rooms extra large, separate dining room, floored attic with disappearing stairway for extra storage, plenty of closets, bookcases. 2 air conditioner units, carport. In best section of town. On busline. 1221 PARK AVE. $90. mo. 323-9956.

UPSTAIRS garage apt. 2 blocks from college. $50 mo. North McGuire. Call 322-8206.

3 ROOMS, close in, private bath, bills paid, $60. 311 So. 1st. W.M.

NORTHSIDE, 410 Rochelle, 5 room brick, clean, modern, air conditioned, new furniture, best location, adults only.

APTS. on S. Riverfront, W.M. Will accept working girls. 325-5226.

SMALL garage apt., air-conditioned, water and gas pd. $57. Call 325-3263, 323-5686.

610 STUBBS
NEW Luxury, air conditioned furnished apt. 2 bedrooms, living room, electric kitchen, tile bath and large closets. $100 Mo. 387-0400.

4007 SPURGEON. One block college. New 2 bedroom, carpeted, dishwasher. Summer rates, $100 mo. 322-8803, 323-6621.

2 AND 4 rooms, air conditioned, accept child. Ph. 323-2860 or 323-8941.

3 ROOM apt., bills paid, 505 South 3rd. Phone 323-8505 or 323-3098.

(62) Unfurnished Apartments

ROSELAWN, 2 bedrooms, air conditioned. Very nice. 322-4164 - 322-3565.

1109 TRENTON, W.M. 4 rooms, 2 bedrooms, private bath. Gas, water paid. $50. mo. L. K. BREARD, 322-8221.

DUPLEX for couple, washer plumbed. 1706 College. $45, Ph. 322-2758.

3 AND 4 rooms, unfurn. furn. $45 Gas, water pd. 500 and 512 Oak. 323-4468.

DUPLEX, private 4 rooms and bath on bus lines. $40. 322-8672.

5 ROOMS, bath, near grocery, bills pd. 1 or 2 adults, 201 Coleman, W.M. 323-4656.

COLONIAL MANOR APTS.
ESPECIALLY FOR ADULTS.
BRAND new, all 1 story on 5 acres with lots of trees. SEPARATE CENTRAL air conditioning unit in each apt.
MONROE'S MOST BEAUTIFUL
5330 DeSiard Ph. 387-2011 or 322-4335

1215 TULANE W.M. Modern air conditioned 1 bedroom brick apt. Stove, refrigerator furnished. Swimming pool being built. Ph. 325-5330, 325-8032.

2 BEDROOM apartment near Neville. $75 month. Possession July 1st. (182)
PARK Ave. 2 bedroom apartment in brick duplex. Living room, dining area, ceramic tile bath, nice kitchen. Plumbed for washer, central heat, air conditioning unit, screened porch. Carport. Patio. Fenced yard. $110 a month.
Ph. Irene Reid, 323-1679

1312 SOUTH 4TH. 2 bedrooms. $50. mo. 323-4412 or 325-5213.

(63) Furnished Houses

MODERN, 2 bedroom house with carport, fenced yard. 802 So. 8th St., Monroe $70. 323-9244.

W.M. GARAGE apt., new, convenient, plenty cabinets. Couple. $60. 322-7894.

1605 NORTH 6th, 2 bedrooms. $85 month. Phone 322-2923.

1010 CROSLEY, W.M., 3 bedroom home with washer. $75 Mo. Ph. 325-9377.

108 CROSLEY, W.M. 2 bedroom. $50. 325-7245, nights, 322-7933.

3 BEDROOMS, air conditioned, conviently located. 323-6882.

REASONABLE 3 bedroom house, apts., fenced, washer plbg., busline, 323-8602.

3 BEDROOMS, 1½ bath brick. W.M. 323-2829 or 387-1845.

102 HAYNES, W. M. 4 blocks of bridge, 1 block of Shopping Center. 323-2206.

COLLEGE AREA
2 BEDROOM cottage. Central air and heat. 3 blocks of College, 3303 Claiborne. $75. mo. TINY BELL REALTY, 323-1246.

W.M. 3 bedrooms, 1½ baths, built-in-kitchen, patio, extra nice. 322-6479.

COLLEGE area, completely furnished 2 bedroom house with air conditioning unit. Has garage and washing machine. Phone 323-0641.

(64) Unfurnished Houses

1511 COLLEGE Avenue, Clean 2 bedroom house. Call 373-2858.

3 BEDROOM brick, air conditoned. $90 month. 313 Pargoud Dr. 323-9677.

NORTHSIDE - 2 bedroom. 703 Victoria. 323-2826, after 5 P.M. 322-1249.

101 IVY PLACE. Centrally air conditioned. 3 bedrooms 2 baths. $125. Walking distance Charity Hospital. Ph. 322-0270.

COUNTRY home; 3 bedroom, 2 baths. 2 miles South of Monroe. 322-3768.

4 BEDROOMS on Sterlington Rd. 3 miles from intersection. 322-4526 after 4 p.m.

2 BEDROOMS, with or without stove, refrigerator, air conditioner. 602 Wilmuth. 323-2831 or 387-4583.

LAKESHORE Area, near school, 3 bedrooms, 2 baths, carpeted living room, air conditioned, central heat. $125 mo. 325-2750.

3017 DICK TAYLOR. 2 bedrooms, nice, large back yard. $65. month.
1312 NAT ST. W.M. 2 bedrooms, large living room $50. month.
SALLEY, 322-8991; 323-3854 nights

3 BEDROOMS carport, fenced, nice large lot. $70. 323-3736.

5 ROOMS, paneled, newly decorated, washer plumbed, carport. Also Furn. Apts. Monroe and W.M. 325-0118-322-5649.

NICE spacious house on Monroe's Northside. Call 322-7205.

901 RAILROAD Ave. 5 large rooms, plenty closets, blinds. 322-7338.

3 BEDROOM brick, No. 8th, W.M. 1 tile bath, kitchen-den, carport. $98 per month. 323-7123 or 322-1588.

W.M. 2 bedroom, shade trees, large lot. 387-1532 9 to 5 p.m., 323-4763 nights.

3 BEDROOM brick, air conditioned, corner lot, near school, shopping center, recreation center. Northside, $125 mo. available July 1. 323-1802.

AVAILABLE July 1st. Susan Dr., Pinecrest Sub., W.M. 1 mile north of Claiborne school. 3 bedroom brick. 2 ceramic tile baths, built-in kitchen, family room, utility room, double carport. Central air, heat. Lease for $125 mo. CRUSE, 323-4412. Nights 325-5213.

STELLA ST., W.M. 2 bedroom house. $60. mo. 322-5583.

NORTHSIDE. Roomy 2 bedrooms, separate dining room. $75 monthly. 1314 Spencer. Call Faulk & Foster, 325-4666.

3907 GRAMMONT — 2 bedrooms near college and school. $65. After 6 P.M. Friday, call 323-2667. Sat. and Sun., call 323-2667.

FOR RENT, 3605 Bon Aire Dr., 2 bedroom house. Phone 323-0939.

NORTHSIDE, redecorated, 5 room frame, near schools, churches, shopping center, fenced yard. $70. 325-3352.

2 BEDROOM, fenced back yard, 3502 Lee Ave. $55 month. 322-1373.

ATTRACTIVE 3 bedroom house. College area. $85 month. 373-1371.

ROOMY 2 bedroom home located 611 Riverbend, W.M. Butler Real Estate, 323-1341; 322-2750.

1 BLOCK W.M. High School, 3 bedrooms, 2 baths, built-ins. Call 325-6236, after 5:30 P.M. References.

107 HILTON (Belt Lane) highway 80, West, near W.M. Water Works. 3 bedrooms. $50. mo. 323-2206.

2 BEDROOM house. 310 Ouachita (in rear). 322-1718.

COLLEGE area: 3 bedrooms, air conditioning unit, fenced back yd. 325-6636.

4 ROOMS — 1014 Pine, W.M., $55. Large 4 rooms, 506 S. 3rd, W.M. $55. 323-1386 days; 322-4019 nights.

REAL CLEAN 2 bedroom home on corner lot. 1213 Bennie Breece, W.M. Ideal for Olin employees. $40. month. CALL 323-8401 or 323-1633.

REAL ESTATE FOR RENT

(64) Unfurnished Houses

5 ROOM house, 220 wiring. Close to Plum St. school. $55 mo. Call 325-6672.

3 BEDROOM BRICK. Stove, refrigerator optional. $75. mo. 323-2829; 322-4842.

W.M. 3 bedroom home. $60 month. Cypress St., near downtown.
Ph. Irene Reid, 323-1679

WILL FURNISH, 1619 S. 5th. 2 bedrooms, newly redecorated, 322-4627, 322-2988.

LAMKINS — 3 bedrooms, 2 baths on Bayou DeSiard, $60. 322-6409, 665-2119.

4 ROOMS, bath, carpet, plumbed for washer, $55. 323-9965.

3 BEDROOM, 2 bath, separate den home, W.M. Lease only, $135. mo. Guerriero, 322-0446; Pat Brown 387-3100.

717 LOOP Road, 2 bedroom brick, $60. mo. 323-6233.

GARDEN HOUSE
NORTHSIDE, 300 Stubbs. Very private! 2 bedrooms, large family room, kitchen. $100. month. Ph. 322-0270.

NICE 3 room house, 409 Arthur St., W.M., near paper mill, $25 mo., no bath. Apply across street. 323-5757.

(65) Rooms with Board

ROOM AND BOARD. Reasonable; 106 7th St. 323-1488. Anderson's Boarding House.

ROOMS with good meals, close in. Reasonable. 111 Haynes, W.M. 322-8268.

(66) Rooms Without Board

1 OR 2 bedrooms, private entrance, close to bus line. 322-1975.

1607 N. 6TH, front room, private entrance, connecting bath, carport, Gentlemen. 322-7672.

BACHELOR'S efficiency or room with private bath. 110 Ouachita ave., Monroe.

AIR conditioned bedrooms. T.V., phone, shower $7.00 Wk. Gentlemen. 322-5628.

LOVELY room, adjoining bath, pvt. entrance, furnished, gentleman, 323-2644.

1 BEDROOM, private bath, garage. 107 South 1st, W.M. 325-4970.

NICE, clean bedroom. Ladies only. 812 North 2nd., Monroe. 323-6962.

(67) Business Places

GARAGE Building for rent, in city limits, W.M. Hwy. 80. Ideal for mechanic work or warehousing. 322-1049.

124 SOUTH Grand. Formerly occupied by established loan company. Ideal offices.
MRS. L. G. GILLILAND
REAL ESTATE DIAL 322-8551

METAL building 3200 sq. ft., office, rest room, 2 acres. Hi-way 80 at Wells Road and I-20. W.M. Call 322-3465.

METAL building 45'x28', 14 ft. high on lot 330x100, Under Cyclone fence. 323-4031.

OFFICE SPACE for 3 offices. $50 month all utilities paid. 706 N. 3rd St. Carter Realty Co. 323-6637.

FORE RENT, 1215 CYPRESS, W.M. CORNER LOT, LARGE BUILDING, AND SEPARATE AIR CONDITIONED OFFICE, (2) BATHS. PLENTY OFF-STREET PARKING. PH. 322-9740.

FOR LEASE. 2 brand new buildings next to Friendly Dollar Store, Winnsboro Road. 1500 sq. ft. and 3360 sq. ft. $150. (859CPL). Ph. Irene Reid, 323-1679.

FOR LEASE— modern white brick building, across from W. M. Jr. High. Excellent location for Beauty shop, Art shop, Music store or Photography shop. Reasonable terms. Troy & Nichols, 322-8206 or 325-2625.

(68) Offices & Desk Room

LARGE and small office suites, furn. or unfurn. 701 N. 7th., W.M. TERECE SALLEY, 322-8991; 323-3854.

(71) Area Property

HOUSE Trailer space for rent. 323-0271; 387-3563.

(72) Wanted to Rent

JOINING Northeast faculty. Want to rent 3-bedroom unfurnished house near College. Occupancy in Sept. Write Box 869 News-Star—World.

REAL ESTATE FOR SALE

(73) Business Property

NICE brick building, centrally located. Suitable for Offices, etc. Vacant lot in rear. Will sell or lease with or without vacant lot. Call JAMES AYCOCK, 325-6871.

FORSYTHE BUSINESS PARK (commercial) has pre-sold 28 of its 50 lots. Sales in this prestige Northside will resume when elaborate improvements are complete in August. Finest lots for offices and small business at uncomparable prices. GEORGE FLUITT, 325-6727.

FOR SALE or LEASE: Block brick building corner North 4th and Pine. Entire property consists of: 143 ft. facing North 4th. 60 ft. on Pine. Ideal for offices or small businesses.
250 FT. CORNER LOT. Near 165 By-pass on Hadley. Ideal commercial property. Priced reasonable.
The Florsheim Co.
Henry Florsheim Broker 323-9956

KINNEY
REALTY—DIAL 325-9906
REDUCED PRICE!
STERLINGTON Road. Just outside city limits. 2 bedroom frame home. Living room 14x18, kitchen and dining area 26x16, glass sliding doors to patio. Separate den 12x15, bedrooms 15x14, 18x15. Lot 78x185 ft., fruit trees. Large outside storage building. Fenced yard.
Nights 325-4084, 323-0976,
Or 387-0291, 322-8749

REAL ESTATE FOR SALE

(73) Business Property

THE FIRST PLACE TO CALL
Irene Reid, Realtor

COLLEGE AREA
322x135 FT. LOT. Already zoned for 20 apartments. Call us for information. (940CLCLG)

INVESTORS
NORTH 18TH ST. Area. Solid brick office building. 3 adequate offices. Concrete roof. Includes 240 ft. adjoining lot. Here's your future income. Top-level, quality investment for you and your family's future! Something grand to leave to your children. Phone us for information. (914CBM)

LOUISVILLE AVE.
BRICK building on 100 ft. lot. Leased. Good revenue. (963CLM)

APARTMENT SITE
NORTH of Louisville. Already zoned, cleared, and ready to build. Convenient to North 18th, Neville Area. Less than $20,000. Hurry, don't let this slip away. (955CLM)

WINNSBORO ROAD
JUST off South 2nd. 362 ft. lot. Includes warehouse and residence. (961CBS)

BLOCK OFF DESIARD
DOWNTOWN 2-story brick building. Leased. Good income. (962CBM)

DeSIARD ST.
JUST around the corner from North 18th. Small lot with 6 room house. $3000. Arrange own financing. (966CPM)

57 ACRES
OFF TICHELI Road. Beautiful, level, tree-studded acreage. Ideal subdivision property adjoining Tanglewood Subdivision.

38 LOTS
FOR colored. Already platted. Streets cut and graveled. Beautiful trees. Corner Ferndell and Oakwood, just off Hatley St. and Winnsboro Road. Price $850 each. Better price if all is purchased. (339RLM)

5 BEAUTIFUL LOTS
HATLEY ST. 50x150 ft. each. Trees. Ready to build. Near Nutland School between Highway 165 bypass and Nutland Road. (341RLS)

SHADY GROVE SUB.
15 BEAUTIFUL residential lots, between Highway 165 bypass and Highway 15. All brick homes, paved streets. Lights, gas, telephone. Price, $1500 to $2000. (340RLM)

Irene Reid
REALTOR-OWNER—I&S REALTY, Inc.
DIAL 325-4373
OR 323-1679
IRENE REID, 323-1679
JUANITA DAIGLE, 325-5058
FRANCES ALBRIGHT, 323-3912
THELMA BYRD, 322-1578
LAMAR MULLICAN, 325-5514
EDITH YARBROUGH, 322-6480

Troy & Nichols
ACREAGE, LOTS
& COMMERCIALS

COMMERCIAL PROPERTY. 105 South 1st. Adjacent lot for sale.

GOOD commercial property on Winnsboro Rd. (1) 6 room house available.

TAKE advantage of the pretty Spring days and drive out to Belle-Terre. You'll fall in love with this exclusive subdivision. Only a few lots left, so hurry on out.

FERN ST., W.M. 4½ beautiful high and dry acres. Fenced across both sides and back with trees and all under brush cleared. 3 bedroom house on property.

RICHWOOD COMMUNITY — 40 acres of unimproved land with timber consisting of Oak and Pine.

8 ACRES, good commercial site, just 350 ft. off highway 165 North on Finks Hideaway Rd. Soon to be developed.

4 ADJACENT LOTS — North 3rd. St., W.M. (2) 2 bedroom houses. Good site for rental income or construction.

VACANT LOT — W.M. — 600 South 3rd. 106 x 150.

VACANT LOT on Arrant Rd. 100x435, adjoins Lenwil school.

VACANT LOT, Venable Lane. Gas, lights and telephone available.

618 BENTON. Commercial corner lot 135x300, across from Ford, Bacon & Davis. Large 3 bedroom frame house on property.

WE HAVE OTHERS
Troy & Nichols
REALTORS, 113 Jackson St., 325-2625
DES ATKINSON, 323-5183
NITA BRINSON, 322-8206
KARL SOLOMON, 323-2211
TRAVIS MAXWELL, 323-0689

COMMERCIAL AND INVESTMENT PROPERTIES BOUGHT, SOLD, LEASED
H. L. ROSENHEIN, Realtor
2400 Louisville Ave. Ph. 322-8668

COMMERCIAL — one block off DeSiard, 211 Adam. (4) single 1 room efficiency apts. (2) 2 room apts. (1) 3 room apt. New roof, new paint inside and out, wired for 220. Excellent condition. Completely cyclone fenced. $10,500.
RISER REALTY, 325-8293; 323-6574

F-O-R S-A-L-E
LARGE BRICK BUILDING
Formerly Occupied By
SCOTT TRUCK & TRACTOR CO.
DeSiard St., between 6th and 7th St. Consists of offices, display rooms, covered shed. Owner will finance.
IRENE REID
REALTORS — OWNER — I & S REALTY, INC.
DIAL 325-4373 or 323-1679

CLASSIFIED DISPLAY

ATTENTION!
Rent Property Owners
LOOK!
WHAT YOU LOSE Carrying A Vacancy

Loss Per Day	Rent $25.00	Rent $30.00	Rent $35.00	Rent $40.00	Rent $45.00	Rent $50.00
	.83	1.00	1.16	1.33	1.50	1.66

For As Little As 44c Per Day

You Can Place a News-Star—World "For Rent" Want Ad and Reach Every Prospective Renter in the Twin Cities! Turn Your Vacancy Into Cash Today.

CALL 322-5161
ASK FOR THE WANT ADS

MERCHANDISE

(44) Household Items

THE OLD BAT
CAN WAIT
PUT BASEBALL ASIDE
LONG ENOUGH TO BRING
YOUR WIFE TO SEE THESE

New Living room Suite $69.95
New Bedroom Suite $99.50
New Dinette $39.50

E Z TERMS
Payments as low as $5. Month
HOUSE OF BARGAINS
DISCOUNT HOUSE
907 Cypress, W.M. 323-6433
Free delivery in or out of town

Used Upright Freezers .... $69.95 up
Television sets .... $34.95 up
Good Used Dryers $49.95
Used Gas and Electric Ranges $29.95 up
Real Nice. Automatic Washers $49.95 up

APPLIANCE CENTER
1020 No. 4th "Free Parking" 323-4426

ANNIVERSARY SALE
All New '65 Merchandise
MUST GO!
Nothing Down — 24 Mo. to pay
Family Furniture & Appl.
YOUR ADMIRAL DEALER
424 DeSiard St. Ph. 322-6836

We Don't Hardly
Ever Get 'Em Like
This No More!
HOUSEFUL of Beautiful Furniture, included stove and refrigerator. Husband left town.
NO Equity, Just assume payments, $19.54 month. Balance due $350.
HOUSE OF BARGAINS
DISCOUNT HOUSE
907 Cypress, W.M. 323-6433
Free storage up to 1 year.
Payment Not Due 'til Aug. 5

2 GOOD refrigerators $40 up. Will trade. 323-3614 or 387-0559.

Henderson's Furniture
GOOD used appliances and TV's
Ft. of Hwy. 80 Bridge, W.M. 387-4228.

GE FREEZER, 600 lbs. Frederich air conditioner, 25,300 BTU; original guarantee. Other valuable household items. Call Ivory Joe Hunter, 322-2480.

GE ELECTRIC RANGE. 1 YEAR OLD (Like new) 325-2110.

WILL sacrifice refrigerator, automatic washing machine and stove, in perfect condition and can be seen in operation. All for $100. or can be bought separately. can arrange terms to reliable party. 323-0884.

I have for sale several small desks, nice large desk, desk also buy furniture. HEFLEY'S FURNITURE
901 Washington St., W.M. 322-7473

ZENITH FM & AM RADIOS
Millsaps Furniture Co.
303 Trenton W.M. 323-1818

Sale! ... All Furniture
Floor Samples
Some items below cost!
Tom Peters
DISCOUNT CENTER
2202 Cypress, W. Monroe 323-5819

USED stove, like new $80. Guaranteed 90 days. Must see to appreciate. You can find this bargain at. . .DOOLEY HADDAD FURN. AND APPLIANCE. 504 DeSiard. Ph. 387-4715.

GOOD USED AUTOMATIC WASHER $69.95.
COMBINATION WASHER, DRYER fully guaranteed
GOOD USED REFRIGERATORS
WARREN
APPLIANCE
204 Trenton W.M. Phone 325-4301

"IF WE CAN'T
SAVE YOU MONEY
WE DON'T
DESERVE YOUR BUSINESS"
ALL BRAND NEW! Sofa-beds from $39. Chairs from $14. Dinette Tables and 4 chairs from $29. Living Room Tables from $5. each, Dressers, $32. Chests, $14, Double Size Bookcase Beds, $19.50, 9x12 rugs, $4.95. Table Lamps from $5. Full size Box Springs or Mattress, famous make $27. Many more items.
Terms as low as $5. Month.
HOUSE OF BARGAINS
DISCOUNT HOUSE
907 Cypress, W.M. 323-6433
Free Delivery in or out town.

We Don't Hardly
Ever Get 'Em Like
This No More!
HOUSEFUL of Beautiful Furniture, included stove and refrigerator.
Husband left town.
NO Equity, Just assume payments. $19.54 month. Balance due $350.
HOUSE OF BARGAINS
DISCOUNT HOUSE
907 Cypress, W.M. 323-6433
Free storage up to 1 year.
Payment Not Due 'til Aug. 1

ASSUME PAYMENTS
SINGER STYLE-O-MATIC
SELECT AND SEW
IN BEAUTIFUL CABINET. No attachments needed to make buttonholes, fancy designs. Dealer guarantee. Balance due, $44 cash or $6 monthly. Free home trial. Call credit dept.
DOMESTIC SEWING CENTER
412 Louisville 387-2252

MERCHANDISE

(44) Household Items

USED 21 in. Zenith Console TV $69.95. Used refrigerator $39.95.
GARVAN APPLIANCES
311 Plum (in Safeway Store) Ph. 323-1881

SINGER zig-zag automatic with built-in button holer and fancy stitches. Take over 7 payments of $7.17 or $45 cash. Call Hortman's Necchi Sewing Center, Phone 387-0143.

POGUE ATKINS
AIR CONDITIONING, HEATING
AND PLUMBING CONTRACTORS
300 Stanley Ave. 323-1394

Coldspot Refrigerator
11 CU. Ft. — Good Condition
CALL 373-0997

(5) Piece living room suite, only slightly damaged $89.95
(2) PIECE living room suite, Excellent condition, Special $39.95
Good used 21" Console T.V. $69.95
HENRY'S
FURNITURE & APPLIANCE
607 No. 18th St. Ph. 322-8098

WE DON'T CARE HOW MANY
3-ROOM GROUPS YOU'VE
SEEN ... NONE OF THEM
OFFER THIS MUCH FOR
$388
COMPLETE HOUSEFUL NEW FURNITURE. 7-PIECE LIVING ROOM, 9-PIECE BEDROOM, 7-PIECE DINETTE, FULL SIZE GAS RANGE, GUARANTEED ELECTRIC REFRIGERATOR.
Easy Terms
No payment until August 5
Free storage up to 1 year
HOUSE OF BARGAINS
DISCOUNT HOUSE
907 Cypress, W.M. 323-6433

LIKE new, 8 pc. dining group, bargain. Apt. range, $29.95; box springs and mattress, $35. Other household items. 711 Wood, W.M. 325-5996.

G.E. WASHER, like new $75, or terms $6.03 mo. Beautiful gold living room suit with end tables and coffee table. Its really a beauty. $80 or terms, $6.43 mo. 323-0884.

NEW Admiral 15 Cu. Ft. chest freezer. $269.95 value, sale priced, $239.95. Guaranteed 5 full years. 323-6836.

REAL clean stove, good condition, $35. Phone 387-4246.

21 IN. MOTOROLA TV., $20; Wringer washing machine, $15. 325-7214.

1 COUCH, 3 chairs, color TV, washer, deep freeze, stove, dinette set. 322-3815; 373-2871.

17 ROOMS of Antiques, warehouse of Junkques, Lillian's Antique Shop, 309 N. Main St., Homer, La.

2 MO. OLD
SINGER AUTOMATIC
SELECT AND SEW
$69 CASH
OR 6.90 MONTHLY
REPOSSESSED in beautiful cabinet, button holes, fancy designs, without attachments. Dealer guarantee. Free home trial. Call or write DOMESTIC SEWING CENTER 24 hour service
412 Louisville 387-2252

Twin City Mattress Co.
"Out Of Town Service"
507 Coleman, W.M. 323-4134

SINGER
SEWING MACHINE
THIS is a beautiful late model Singer Zig - Zag Console for only $74 cash, $1.40 weekly. It makes buttonholes, monograms, sews on buttons, blind hems, fancy designs. No attachments needed, Dealer guarantee, free home trial. Call or write WHITE SEWING CENTER. 705 Natchitoches, West Monroe. 387-4554. Out of town call collect.

WANTED
Customers To Take Up
Notes
12 CU. Ft. Freezer . . . . . $165. $2 wk.
16 INCH G.E. Portable TV $96. $1.50 wk.
WRINGER Washer. . . $49.95. $1.25 wk.
GOODYEAR
SERVICE STORE
1514 Louisville 323-1315

17 FT. chest type Ben Hur freezer, good condition, $60. 325-8905 after 5.

(45) Bargain Counter

Kenmore window fan. $15
Ph. 323-1007

(46) Musical Merchandise

FENDER Champ Amplifier, Like new $49.80 Dew Music Co. Downtown 322-8127

SOLID Body Electric guitar, 3 pickups, 5 controls, tremolo, like new. . . $38.50 Dew Music Co. Downtown 322-8127.

USED Solid Body Electric Silvertone Guitar, $28. DEW MUSIC CO. Downtown 322-8127.

TRADE-IN Kay String Bass Fiddle $98.20 Dew Music Co. Downtown 322-8127.

UPRIGHT Cabinet Grand Piano. Good condition. $100. 322-5069.

Baby Grand piano, top shape. $495. Ph. 323-1911

BEAUTIFUL Baldwin piano. $295. Will arrange terms to reliable party. 323-6433.

FENDER (Stratocaster)—Electric guitar. Perfect condition. Cost $325 new. Will sell for $160. Ph. 325-0071.

ROARK BROS.
Pianos-Organs-Sheet Music
703 Jackson St. Ph. 322-5700

ONE OF THE BEST studio pianos. 311 Phillips St., Monroe.

THIS is not just an ordinary PIANO. Beautiful. $150 or notes $7.81. 323-0884.

CLASSIC Guitar, Kay. Good condition, $19.88 Dew Music Co. Downtown 322-8127.

MUST SELL, used piano, excellent condition. Can be seen at 2004 Georgia St. after 4:30 week days and all day Sundays. 325-4974.

Hemenway's
Reconditioned – Guaranteed
APPLIANCE SPECIALS
Hemenway's Has The Used Appliance You Have Been Looking For! Shop Our Fine Selection FIRST!

T.V. SETS

17" RAYETHON Table model	$18
21" PHILCO Console model	$48
21" DUMONT console with swivel base	$69
19" Silvertone portable	$79
DECCA 4 speed phonograph	$38

RANGES

36" EAGLE	$49
36" TAPPAN	$69
36" BROWN	$69
36" DIXIE	$24
36" DIXIE	$38

Refrigerators

10 Cu. Ft. ADMIRAL	$38
8 Cu. Ft. Montgomery Ward	$38
10 Cu. Ft. MONTGOMERY WARD	$48
4 Cu. Ft. MARVEL Mobile home refrigerator	$48
10 Cu. Ft. FRIGIDAIRE with across top freezer	$79
13 Cu. Ft. FRIGIDAIRE with automatic defrost	$99
14 Cu. Ft. GIBSON 2-door frost-free	$128

* Easy Terms * Free Delivery * New Accounts Invited
Hemenway's
132 NORTH 2ND ST. 323-2246

Hatlo's They'll Do It Every Time ®

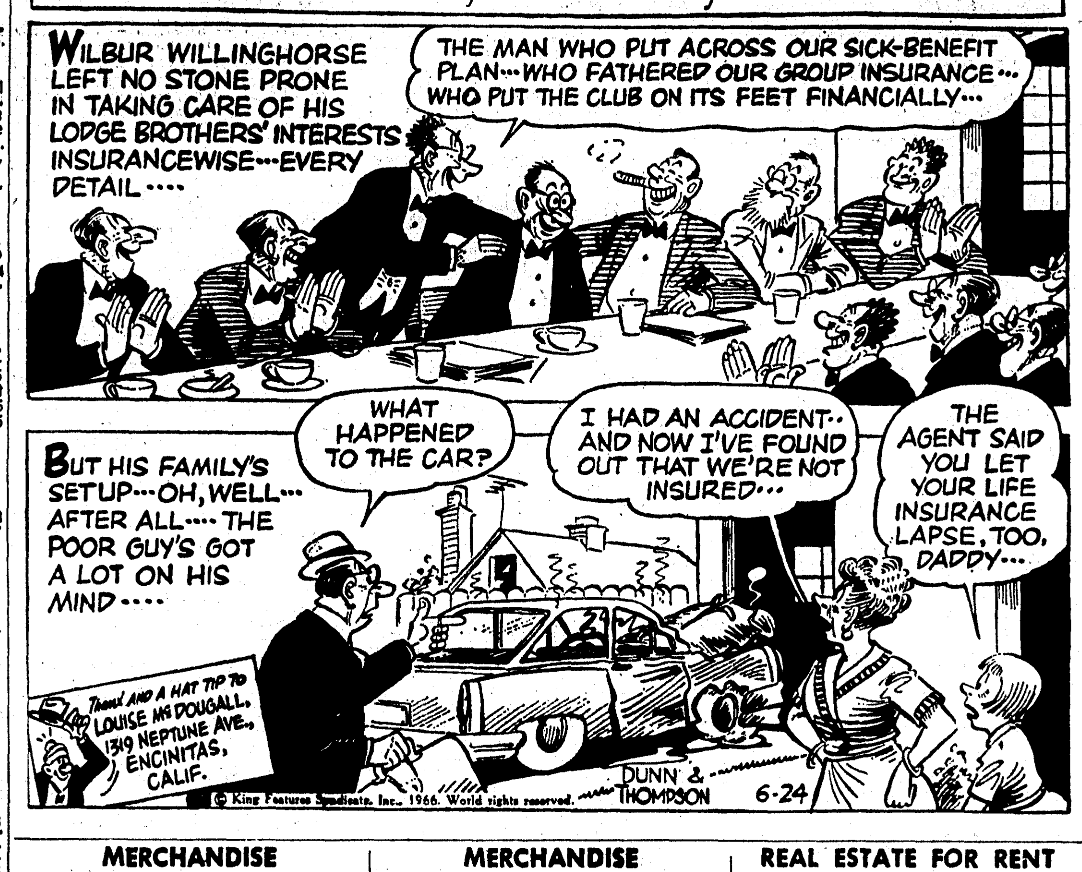

MERCHANDISE

(46) Musical Merchandise

PIANOS
NEW AND USED
$5 MONTHLY
HOUSE OF BARGAINS
DISCOUNT HOUSE
907 Cypress, W.M. 323-6433

Marine Piano House
NEW and used Pianos, Thomas organs. 24 months with no interest or carrying charges. Free Service.
3210 Dick Taylor 323-2622

UPRIGHT PIANO, fruitwood finish. Excellent condition. $250. 325-5015.

CONN & SELMER
MUSICAL INSTRUMENTS
Franchised Dealer
Sales - Rentals - Trades - Repair
DEW MUSIC CO., INC.
Downtown 339 DeSiard Ph. 322-8127

(47) Television

RCA 21" TV with moveable wooden stand. $50. 322-0322.

RCA VICTOR
Sales & Service
Compton TV, Inc.
2718 N. 7th W. Monroe Dial 323-8535

FREE
ROLLABOUT STAND
($10.00 value)
with any
R.C.A. Portable TV
16 in. thru 23 in. sizes
Nothing Down — Low Monthly Payments
Howard Griffin, Inc.
700 Block So. Grand Ph. 325-9652

Howard Griffin, Inc.
Authorized R. C. A. Sales and Service
Phone 325-9652 or 323-8519
700 So. Grand Monroe, La.

(48) Business, Office Equip.

DRAFT-N-Neer table. Perfect condition with stool. $110. 322-4265.

BEAUTY SHOP equipment for one operator. Like new. 323-7854.

30 FT. CURVED upholstered modern, like new bar and back bar — complete with sink, ice compartment, work bench. Reasonable. Call 323-1911.

NEW AND USED
CAFE AND STORE EQUIPMENT
HANCOCK-MARTIN
611 North 8th 325-1474

TYPEWRITER REPAIRS
Free Pick Up Delivery
Standard Office Supply Co.
125 St. John 323-3438

BARR TYPEWRITER CO.
2 MO. Rental may apply to purchase
812 Jackson St. 323-4940

(2) 5x8 FIREPROOF
CARD FILES, 15
REMOVABLE TRAYS
(4) TUB DESKS
4 x 6 CARD FILES
JUST RECEIVED
100 DESKS
All Kinds All Sizes
Reasonable
THE LIEBER CO.
100 11th St. Ph. 323-6639

8' VEGETABLE and milk case, 6 case Coca Cola box, scales, adding machine, electric cash register, filing cabinet, typewriter and 1 ton Fedders air conditioner. 665-2370.

(49) Sporting Goods

GOLF CLUBS — Walter Haigen irons, mixed 1 and 3 woods and bag, good condition, $45. 325-6674.

Live Bait, Fishing Supplies
2208 Cypress, W.M.

GARDENERS - FISHERMAN - Nurserymen: Start your own earthworm project. Pit run (all size worms) 500-$1.50; 1,000-$2.50; 5,000-$10; 10,000-$17.50. Delivered within Twin City area. 322-7460.

FRESH CATALPA WORMS 2c EA.
CURLEY'S BAIT STAND
1901 Trenton West Monroe

SEE GENE for your Shooter Supplies
Wholesale Distributor
Gene's Sporting Goods
700 Block South Grand Ph. 323-2834

(50) Boats & Accessories

12 FOOT boat and 3 HP Elgin Motor. $125. 323-1923

STARLITE Pontoon boat, 8x22 ft. with 18HP Johnson, sacrifice, $650, 323-8520.

POWER WINCH
ELECTRIC boat trailer winch-Auth' Dist. Ivy Redding 2106 N. 7th W.M. 323-8638

BY OWNER, 16x4 ft. flat bottom wooden fishing boat. $30. 325-7320.

16½ FT. cabin boat and trailer. $250. 323-4011.

17' DURO Glass Hull — 75 Johnson electric — trailer complete. Looks and runs good. $975.
12' DURO CRAFT Fisherman. $60. Call 323-3848.

15 ft. MOULDED Hull Hilton runabout. $75. 322-4019.

3.9 MERCURY motor, like new, $150. 323-1193 after 5 P.M.

14 FT. aluminum Dura Craft, 35 electric Johnson motor, with trailer. Ph. 325-5225.

15 LONE Star with 35 Johnson and trailer. $500. 325-2880.

14 FT. Aluminum boat, 35 HP Johnson motor, Gaitor trailer, $350. 325-5972.

ALL Aluminum 25 ft. Cruiser equipped with ship to shore radio, 50 hp Johnson motor. $2500. Phone 325-3308 or see at 3524 Lee Ave.

15½ FT. Fiberglas Invader Boat. 35 hp Evinrude, Trailer, electric starting ski, ropes, etc. Runs perfect $550. 387-3952.

ONE 14 Ft. Aristo - Craft boat, 45 HP Mercury motor, skiis and trailer, $500. 728-3749.

DON'T BUY!
UNTIL YOU GET
OUR DEAL
On A New
1966 JOHNSON
SEA-HORSE
MOTOR
World's Leader in Sales.
Finest Outboard Service
Facilities
HOWARD GRIFFIN
INC.
700 Block So. Grand 325-9652

13 FT. Aluminum boat. $40.
Call 325-8185

MERCHANDISE

(50) Boats & Accessories

HOW SWEET
SHE RUNS!
17 Ft. Magnolia Runabout.
50 HP Johnson motor, new upholstery, new red and white paint job, completely reconditioned.
$895
INCLUDES TRAILER AND SKIS!
Call Jim Williams, Monroe Chamber of Commerce, 323-3461, 322-4285 or Amos Shelton, 322-0183.

FISHING
BOATS
Prices Start At
$59.50
FAMOUS BRANDS
Ouachita, Del Craft, Duracraft
Howard Griffin Inc.
700 Block So. Grand 325-9652

For Your 4th Of July
CELEBRATION
Aluminum BOATS $59.50 up
Nothing Down Easy Terms
Brewster Marine Service
Evinrude - Mercury
3111 Breard St., 323-8357
"Between Louisville Ave.
And Sterlington Rd"

WANTED, run - about motor and trailer. Call 323-2458 after 7.

(51) Water Wells

FEAZEL WELL SERVICE
Any Earth Boring Job
Hwy. 80, W.M. Day or Nite Ph. 396-2461

FAIRBANKS MORSE PUMPS
E. R. KIPER HARDWARE
703 N. 5th St. Dial 322-4412

(52) Bldg. Materials, Services

Concrete Culverts
THERMO-PRODUCTS CO. 325-1057

(53) Machinery & Tools

1 JAEGER air compressor, 1 25 Roto. Good condition. 323-4031.

GOOD USED FORNEY WELDER
Write P. O. Box 1236, Monroe

71 PIECE Craftsman tool set. New. Must sell. 1609 Cole Ave., apt. L. Ph. after 6 p.m., 323-4919.

MASONRY equipment. Also like new garden push plow and hoe. 325-7223.

3500 WATT generator, Clark floor sander and edger. 387-0820 after 5 p.m.

AIR Compressor, paint gun, sander and buffer. All for $125. 323-1923.

SALE OF EQUIPMENT
D-6 CAT. DOZER
REBUILT THROUGHOUT
PARSONS 77 Trenchliner, reconditioned. Arrow Hy-dro Hammer pavement breaker-rebuilt.
C. J. WHITE EQUIPMENT SALES
3217 Cypress, W.M. 323-6941, 387-4421

MOTOR CRANES
Salley Transport Co.
2501 Cypress 323-1696

(54) Farm Equip. & Supplies

BUSH HOG, BLADE AND DISC WORK. 323-1600 OR 323-3065.

GOOD Used Tractors, $395 up.
PRENTICE LEE
TRACTOR CO.
AUTHORIZED MASSEY - FERGUSON
TRACTOR DEALER
SALES - SERVICE - PARTS
3215 Cypress, W. Monroe Ph. 325-7345

(55) Farm & Dairy Products

BERMUDA HAY 50c bale behind press. 323-6412, 323-7058 nights.

(56) Seeds, Plants, Supplies

FALL TOMATO PLANTS! Also BELL and HOT PEPPERS. CHOICE CALADIUMS, PETUNIAS and other bedding plants. BEAN and TOMATO sticks. Try us, you'll like our attitude. PARKER HARDWARE & GARDEN CENTER, 109 Sterlington Rd. Ph. 322-1931. Plenty of free store front parking.

LAND CLEARING, dirt work.
325-6644

GOOD top soil, fill dirt, pit run gravel. J. B. Smith 373-0651.

DIRT SPREAD, yards and driveways graded. Bush hog. C. M. Garner, 325-7306.

TOP SOIL, fill dirt, pit run gravel, river sand. J. B. SALLEY, 323-4866.

PORTECT your plants with insect killers from Royal Feed & Seed, 812 DeSiard.

FILL dirt, pit run gravel, front end loader. J. D. Smith. 322-9817.

SANDY loam top soil, drive way gravel, fill dirt, yards graded, back hoe for rent, Discing. L. H. Hemphill, 325-7306.

SAND, fill dirt and road gravel. Delivery. Call Benton Frost at 323-4093.

SAND, fill dirt, road gravel. Delivery. GROVER EDWARDS, 325-7463.

(57) Good Things to Eat

FRESH field corn. 50c dozen. Taking orders for fresh peas. 323-0062.

TREE ripened peaches, West Monroe Peach Farm. Ph. 322-5323.

SNAP Beans now ready for canning at Mrs. Chance's. 373-2024.

(60) Wanted to Buy

WE BUY
USED FURNITURE
JOHN'S TRADING CO.
2205 DeSiard 322-3168

WE BUY used Furniture — appliances
Exchange Hdwe. & Furn.
105 N. 6th 322-3866

We Will Buy or Trade for used furniture.
New York Hdwe. & Furn.
625 DeSiard St. 322-4494

WE buy used furniture & appliances.
GLOBE FURNITURE
1619 DeSiard 322-6290

We Buy Scrap Iron and All
Kinds of Scrap Materials
Twin City Scrap Materials
104 Mississippi St. 323-9412

WANTED TO BUY
SACKS, IRON, BATTERIES, RADIATORS, BRASS, COPPER, OFFICE FURNITURE. Most anything of value.
THE LIEBER CO.
100-11th 323-6639

We pay the highest prices for Diamonds, Antique Jewelry, Silver, Gold and Coins. Immediate cash. R & A Jewelers.

REAL ESTATE FOR RENT

(61) Furnished Apartments

CLEAN pvt. 1 bedroom duplex, washer plumb., bills pd. Yard kept. 325-1212.

KERRYBRIAN APARTMENTS
1607 COLE AVE. College area. New 1 and 2 bedroom. Air conditioned, washateria. 322-8803, 323-6621.

KINGSTON APTS.
1 AND 2 bedroom apts., air conditioned, swimming pool, washateria. Near college. Gas and Water paid. 325-1212.

BEST WEST
MALIBU WEST
AVAILABLE JULY 1ST.
BRAND NEW 2 bedroom, fully carpeted. Air conditioned, built-in kitchen with full size refrigerator. Double walk-in closets, ample parking, washateria, swimming pool. See the BEST MALIBU WEST. 1217 Trenton, W.M. MR. POWELL, 387-2770 Res. 322-8441.

1 and 2 and 3
BEDROOM apartments. Furnished or unfurnished. All electric kitchen. Central air and heat.
Chateau-in-the-Park
Apartments
912 Riverside Dr. Dial 322-4368

SOUTHSIDE, $50 month, no bills paid. Apply Hensley's Grocery, Cr. Layton and South 3rd.

WEST MONROE. New, modern one bedroom apartment. Air conditioned. $75 mo. 325-0071, 323-6471.

FURNISHED and unfurnished apartments and houses. Call Faulk & Foster.

2 RM. APTS. bills pd. $15 wk., Phone, air conditioned, working men, 373-2735.

GENTLEMEN, or couple, new paneled 4 room apt. with garage. 322-8672.

Colonial Manor Apts.
ESPECIALLY FOR ADULTS.
BRAND new, all 1 story on 5 acres with lots of trees. SEPARATE CENTRAL air conditioning unit in each apt.
MONROE'S MOST BEAUTIFUL
5330 DeSiard Ph. 387-2011 or 322-4335

300 MICHAEL, 2 rooms, private bath, bills paid. $40. 322-9186.

NEW MAYWOOD APTS.
Central air, heat, 1-2 bedroom $85 Up W.M. 325-2144, 325-4550 or 325-4850.

ATTRACTIVE 3 rooms, couple only, bills paid. 323-5257.

CAROL ANN APTS.
COLLEGE area, 1309 McGuire; 323-4233.

Woodlawn Manor Apts.
Unfurnished and Furnished
1, 2, or 3 bedrooms
ALL UTILITIES PAID
Children Accepted
SWIMMING POOL
For leasing information call, Mr. R. P. McKay, Mgr. 322-2713.
18th & Shannon Sts.

NORTHSIDE, 2 bedroom upstairs apt. Water and gas paid. 323-7446.

SWIMMING POOL
LUXURY APTS. BY WEEK
4800 DeSiard
SIESTA APTS.—MOTEL

3604 LINCOLN - Near college. Newly decorated apt. Ph. 322-9771, 322-8703.

ROYAL-NORTH APARTMENTS
Corner Erin and Shannon
LUXURY Apartments. 2 bedroom, 1½ baths. Complete built-in kitchen including dishwasher, disposal, oven and and range, refrigerator with freezer unit. Carpet, central heat and air conditioning, patio. Swimming pool. $140 Month. Call Jane Beaver, 325-3716.

GLENWOOD WEST
405 GULPHA Dr., W.M. 2 bedrooms, paneled walls, air conditioned, tile bath. $95. 322-8233; 322-4498.

NEAR Ouachita Parish High School. (2) beautifully furnished apartments. Living room, kitchen, 2 bedrooms, and bath. Central heat and air. $125 a month (860)
Phone Irene Reid, 323-1679

EXQUISITE
VILLAGE APTS.
Luxury for less. 407 Gulpha, W.M.

PRIVATE, 3 rooms, newly decorated, convenient to both cities, adults, 202 S. 3rd. W.M. 325-6794.

EXQUISITELY furnished duplex apt. Lovely, extra size living room, large bedroom with ceiling fan, roomy closets, big screened porch with ceiling fan. Air conditioner. In finest section of town. On busline. Adults. $75. mo. 1221 Park Ave. 323-9956.

207 JACK McEnery, 3 rooms, washing machine, $60, bills pd. 323-7382.

½ BLOCK College, Claiborne Courts, 2 bedrooms, air conditioned, washateria. 323-7485; 325-0151.

HALL St., 2 rooms, private bath, bills pd., adults, $45. 323-1793.

2301 S GRAND, 1 bedroom, bath, bills pd. $50, 325-7069, 325-5998.

NEW APARTMENTS
205 MITCHELL Lane, W.M. $75. and $85. nicely furnished, central air, twin closets, ceramic baths, built-ins in kitchen, patios. All utilities pd. except electricity. Close access to hi-way I-20. Call 325-8806 or 323-3745.

GARAGE APT. adults, all bills paid except lights. $12.50 week. 322-5901.

4 ROOMS, air conditioned, $75, available July 1, 323-0545 after 3 P.M.

700 ST. JOHN, newly decorated, completely private, living room, 1 bedroom, dinette, kitchen and bath. Couple only.

DEVILLE APTS.
1217 NO 2ND, W.M. 1 bedroom, paneled walls, air conditioned, tile bath. $67. 322-8233 or 322-4498.

SOUTHSIDE. Close in. 3 and 4 room apartments. All bills paid. $50 and $60 mo. 325-0071, 323-6471.

NICE furnished apartments and unfurnished house, call 325-5350.

CONTEMPO APTS.
Pool—Patio—Privacy, 1 bedroom apt. 322-2661; 387-1674; 387-2541.

2006 JACKSON, clean, 1 bedroom, bath, bills pd. $55. 325-5998, 325-7069.

2 ROOM apt. on bus line. $10 week, bills paid. Phone 322-6509.

3 ROOMS, adults only, Tennessee St., bills paid. 373-2012.

505 SO. 3rd. 2 room apartment, bills paid. $12.50 week. 323-3098.

3 ROOMS, large kitchen, air conditioner, bills paid. Adults. 211 Linderman, W.M.

911 N. 8TH., 2 rooms, bath, bills paid, $55. 323-2789.

710 HUDSON, upstairs, recently redecorated, 3 rooms, bath. 323-2789.

DUPLEX, 4 nice, clean rooms, bath, 1508 So. 4th. 323-2529.

309 LUDWIG, W.M. 3 room apt., private bath. Adults. 322-8743 after 6 P.M.

2 ROOM apt. — Bills paid. Working girl or couple. Ph. 323-2867.

Northwood Apts.
2500 OLIVER (KNOE) Rd. Available now. Deluxe 1 and 2 bedroom apts. in new building. Plenty of closets, centrally air conditioned. Tastefully furnished. Close to shopping areas. BEST RENTAL on Northside, from $80. mo. MR. POWELL, 387-2770. Res. 322-8441.

COLLEGE Area. Brick efficiency apartment, air conditioned. $60. Ph. M. W. "Doc" Savage, 323-3444 or 325-9812.

NORTHSIDE, nice, gas paid, couples only, $35 month. 325-7503.

201 SOUTH 3rd, 3 rooms, nicely furnished. Bills paid. 322-6608.

REAL ESTATE FOR RENT

(61) Furnished Apartments

620 ROCHELLE, Monroe, 1 bedroom, air conditioned, freshly painted, garage. $60. 322-8233 or 322-4498.

COLLEGE AREA, new 2 bedrooms, central air. $100. 1701 McGuire. 322-1471.

DOWNSTAIRS, nicely furnished, efficiency. $55 Mo. 314 Tennessee. 323-6347.

ONE and two bedroom apts. $40 and $50. 7601 DeSiard. 373-2740.

COLLEGE TOWN MOTEL
1 BEDROOM with kitchenette, central air and carpet. Available now, weekly or monthly rates, bills paid. 325-8201.

NEAR Forsythe Park, 3 bedrooms, 1½ bath, $75. mo. Gas and water pd. 323-0837.

DUPLEX — Across street from college. 201 College. Can be shown Sunday, June 26. Phone 322-4435.

3 ROOMS, newly decorated, convenient to Olin, bills pd., 323-4694.

COTTAGE—with carport, near college. Adults only. 302½ Filhiol, Monroe.

NEW BRICK AIR COND. Apts. 1 with 5 beds, 1 for couple, 1 large 2 bedroom apt. ALL BILLS PAID. Weekly rates. Broadmoor Motel Apts. Hwy. 80 East. 373-2521.

LARGE bedroom, living room, kitchen and dining area, private bath. Close in, bills paid. Couples only. Weekly or monthly rates. 387-3991.

3 ROOMS, private bath, window fan, bills paid. No pets. $14. Week. Longhorn Trailer Court, Hwy. 80 W.M. 322-8518 - 322-9356.

1105 NO 4TH.—2 bedrooms, across from Georgia Tucker School. Gas and water pd. $60 mo. 322-0906.

1 BEDROOM apt. $45. mo. Bills paid. 209 Texas Ave. 387-0494 after 3:30 p.m.

AIR CONDITIONED EFFICIENCY DUPLEX APARTMENT. STRICTLY PRIVATE. IDEAL FOR 1 OR 2 PERSONS. 1211 CYPRESS, W.M.

EFFICIENCY, 117 Stone, private bath, bills paid. 325-0070, 322-1688; 323-0420.

2 BEDROOM furnished duplex. All rooms extra large, separate dining room, floored attic with disappearing stairway for extra storage, plenty of closets, bookcases, 2 air conditioner units, carport. In best section of town. On busline. 1221 PARK AVE. $90. mo. 323-9956.

UPSTAIRS garage apt. 2 blocks from college. $50 mo. North McGuire. Call 322-8206.

3 ROOMS, close in, private bath, bills paid, $60. 311 So. 1st. W.M.

NORTHSIDE, 410 Rochelle, 5 room brick, clean, modern, air conditioned, new furniture, best location, adults only.

APTS. on S. Riverfront, W.M. Will accept working girls. 325-5226.

SMALL garage apt., air-conditioned, water and gas pd. $57. Call 325-3263, 323-5686.

610 STUBBS
NEW Luxury, air conditioned furnished apt. 2 bedrooms, living room, electric kitchen, tile bath and large closets. $100 Mo. 387-0400.

4007 SPURGEON. One block college. New 2 bedroom, carpeted, dishwasher. Summer rates, $100 mo. 322-8803, 323-6621.

2 AND 4 rooms, air conditioned, accept child. Ph. 323-2860 or 323-8941.

3 ROOM apt., bills paid, 505 South 3rd. Phone 323-8505 or 323-3098.

(62) Unfurnished Apartments

ROSELAWN, 2 bedrooms, air conditioned. Very nice. 322-4164 - 322-3565.

1109 TRENTON, W.M. 4 rooms, 2 bedrooms, private bath. Gas, water paid. $50. mo. L. K. BREARD, 322-8221.

DUPLEX for couple, washer plumbed. 1706 College. $45, Ph. 322-2758.

3 AND 4 rooms, unfurn. furn. $45 Gas, water pd. 500 and 512 Oak. 323-4468.

DUPLEX, private 4 rooms and bath on bus lines. $40. 322-8672.

5 ROOMS, bath, near grocery, bills pd. 1 or 2 adults, 201 Coleman, W.M. 323-4656.

COLONIAL MANOR APTS.
ESPECIALLY FOR ADULTS.
BRAND new, all 1 story on 5 acres with lots of trees. SEPARATE CENTRAL air conditioning unit in each apt.
MONROE'S MOST BEAUTIFUL
5330 DeSiard Ph. 387-2011 or 322-4335

1215 TULANE W.M. Modern air conditioned 1 bedroom brick apt. Stove, refrigerator furnished. Swimming pool being built. Ph. 325-5330, 325-8032.

2 BEDROOM apartment near Neville. $75 month. Possession July 1st. (182)
PARK Ave. 2 bedroom apartment in brick duplex. Living room, dining area, ceramic tile bath, nice kitchen. Plumbed for washer, central heat, air conditioning unit, screened porch. Carport. Patio. Fenced yard. $110 a month.
Ph. Irene Reid, 323-1679

1312 SOUTH 4TH. 2 bedrooms. $50. mo. 323-4412 or 325-5213.

(63) Furnished Houses

MODERN, 2 bedroom house with carport, fenced yard. 802 So. 8th St., Monroe $70. 323-9244.

W.M. GARAGE apt., new, convenient, plenty cabinets. Couple. $60. 322-7894.

1605 NORTH 6th, 2 bedrooms. $85 month. Phone 322-2923.

1010 CROSLEY, W.M., 3 bedroom home with washer. $75 Mo. Ph. 325-9377.

108 CROSLEY, W.M. 2 bedroom. $50. 325-7245, nights, 322-7933.

3 BEDROOMS, air conditioned, conviently located. 323-6882.

REASONABLE 3 bedroom house, apts., fenced, washer plbg., busline, 323-8602.

3 BEDROOMS, 1½ bath brick. W.M. 323-2829 or 387-1845.

102 HAYNES, W. M. 4 blocks of bridge, 1 block of Shopping Center. 323-2206.

COLLEGE AREA
2 BEDROOM cottage. Central air and heat. 3 blocks of College, 3303 Claiborne. $75. mo. TINY BELL REALTY, 323-1246.

W.M. 3 bedrooms, 1½ baths, built-in-kitchen, patio, extra nice. 322-6479.

COLLEGE area, completely furnished 2 bedroom house with air conditioning unit. Has garage and washing machine. Phone 323-0641.

(64) Unfurnished Houses

1511 COLLEGE Avenue, Clean 2 bedroom house. Call 373-2858.

3 BEDROOM brick, air conditoned. $90 month. 313 Pargoud Dr. 323-9677.

NORTHSIDE - 2 bedroom. 703 Victoria. 323-2826, after 5 P.M. 322-1249.

101 IVY PLACE. Centrally air conditioned. 3 bedrooms 2 baths. $125. Walking distance Charity Hospital. Ph. 322-0270.

COUNTRY home; 3 bedroom, 2 baths. 2 miles South of Monroe. 322-3768.

4 BEDROOMS on Sterlington Rd. 3 miles from intersection. 322-4526 after 4 p.m.

2 BEDROOMS, with or without stove, refrigerator, air conditioner. 602 Wilmuth. 323-2831 or 387-4583.

LAKESHORE Area, near school, 3 bedrooms, 2 baths, carpeted living room, air conditioned, central heat. $125 mo. 325-2750.

3017 DICK TAYLOR. 2 bedrooms, nice, large back yard. $65. month.
1312 NAT ST. W.M. 2 bedrooms, large living room $50. month.
SALLEY, 322-8991; 323-3854 nights

3 BEDROOMS carport, fenced, nice large lot. $70. 323-3736.

5 ROOMS, paneled, newly decorated, washer plumbed, carport. Also Furn. Apts. Monroe and W.M. 325-0118-322-5649.

NICE spacious house on Monroe's Northside. Call 322-7205.

901 RAILROAD Ave. 5 large rooms, plenty closets, blinds. 322-7338.

3 BEDROOM brick, No. 8th, W.M. 1 tile bath, kitchen-den, carport. $98 per month. 323-7123 or 322-1588.

W.M. 2 bedroom, shade trees, large lot. 387-1532 9 to 5 p.m., 323-4763 nights.

3 BEDROOM brick, air conditioned, corner lot, near school, shopping center, recreation center. Northside, $125 mo. available July 1. 323-1802.

AVAILABLE July 1st. Susan Dr., Pinecrest Sub., W.M. 1 mile north of Claiborne school. 3 bedroom brick. 2 ceramic tile baths, built-in kitchen, family room, utility room, double carport. Central air, heat. Lease for $125 mo. CRUSE, 323-4412. Nights 325-5213.

STELLA ST., W.M. 2 bedroom house. $60. mo. 322-5583.

NORTHSIDE. Roomy 2 bedrooms, separate dining room. $75 monthly. 1314 Spencer. Call Faulk & Foster, 325-4666.

3907 GRAMMONT — 2 bedrooms near college and school. $65. After 6 P.M. Friday, call 323-2667. Sat. and Sun., call 323-2667.

FOR RENT, 3605 Bon Aire Dr., 2 bedroom house. Phone 323-0939.

NORTHSIDE, redecorated, 5 room frame, near schools, churches, shopping center, fenced yard. $70. 325-3352.

2 BEDROOM, fenced back yard, 3502 Lee Ave. $55 month. 322-1373.

ATTRACTIVE 3 bedroom house. College area. $85 month. 373-1371.

ROOMY 2 bedroom home located 611 Riverbend, W.M. Butler Real Estate, 323-1341; 322-2750.

1 BLOCK W.M. High School, 3 bedrooms, 2 baths, built-ins. Call 325-6236, after 5:30 P.M. References.

107 HILTON (Bell Lane) highway 80, West, near W.M. Water Works, 3 bedrooms. $50. mo. 323-2206.

2 BEDROOM house. 310 Ouachita (in rear). 322-1718.

COLLEGE area: 3 bedrooms, air conditioning unit, fenced back yd. 325-6636.

4 ROOMS — 1014 Pine, W.M., $55. Large 4 rooms, 506 S. 3rd, W.M. $55. 323-1386 days; 322-4019 nights.

REAL CLEAN 2 bedroom home on corner lot. 1213 Bennie Breece, W.M. Ideal for Olin employees. $40. month. CALL 323-8401 or 323-1633.

REAL ESTATE FOR RENT

(64) Unfurnished Houses

5 ROOM house, 220 wiring. Close to Plum St. school. $55 mo. Call 325-6672.

3 BEDROOM BRICK. Stove, refrigerator optional. $75. mo. 323-2829; 322-4842.

W.M. 3 bedroom home. $60 month. Cypress St., near downtown.
Ph. Irene Reid, 323-1679

WILL FURNISH, 1619 S. 5th. 2 bedrooms, newly redecorated. 322-4627, 322-2988.

LAMKINS — 3 bedrooms, 2 baths on Bayou DeSiard, $60. 322-6409, 665-2119.

4 ROOMS, bath, carpet, plumbed for washer, $55. 323-9965.

3 BEDROOM, 2 bath, separate den home, W.M. Lease only, $135. mo. Guerriero, 322-0446; Pat Brown 387-3100.

717 LOOP Road, 2 bedroom brick, $60. mo. 323-6233.

GARDEN HOUSE
NORTHSIDE, 300 Stubbs. Very private! 2 bedrooms, large family room, kitchen. $100. month. Ph. 322-0270.

NICE 3 room house, 409 Arthur St., W.M., near paper mill, $25 mo., no bath. Apply across street. 323-5757.

(65) Rooms with Board

ROOM AND BOARD. Reasonable; 106 7th St. 323-1488, Anderson's Boarding House.

ROOMS with good meals, close in. Reasonable. 111 Haynes, W.M. 322-8268.

(66) Rooms Without Board

1 OR 2 bedrooms, private entrance, close to bus line. 322-1975.

1607 N. 6TH, front room, private entrance, connecting bath, carport, Gentlemen. 322-7672.

BACHELOR'S efficiency or room with private bath. 110 Ouachita ave., Monroe.

AIR conditioned bedrooms. T.V., phone, shower $7.00 Wk. Gentlemen. 322-5628.

LOVELY room, adjoining bath, pvt. entrance, furnished, gentleman, 323-2644.

1 BEDROOM, private bath, garage. 107 South 1st, W.M. 325-4970.

NICE, clean bedroom. Ladies only. 812 North 2nd., Monroe. 323-6962.

(67) Business Places

GARAGE Building for rent, in city limits, W.M. Hwy. 80. Ideal for mechanic work or warehousing. 322-1049.

124 SOUTH Grand. Formerly occupied by established loan company. Ideal offices.
MRS. L. G. GILLILAND
REAL ESTATE DIAL 322-8551

METAL building 3200 sq. ft., office, rest room, 2 acres. Hi-way 80 at Wells Road and I-20. W.M. Call 322-3465.

METAL building 45'x28', 14 ft. high on lot 330x100, Under Cyclone fence. 323-4031.

OFFICE SPACE for 3 offices. $50 month all utilities paid. 706 N. 3rd St. Carter Realty Co. 323-6637.

FORE RENT, 1215 CYPRESS, W.M. CORNER LOT, LARGE BUILDING, AND SEPARATE AIR CONDITIONED OFFICE, (2) BATHS. PLENTY OFF-STREET PARKING. PH. 322-9740.

FOR LEASE. 2 brand new buildings next to Friendly Dollar Store, Winnsboro Road. 1500 sq. ft. and 3360 sq. ft. $150. (859CPL). Ph. Irene Reid, 323-1679.

FOR LEASE— modern white brick building, across from W. M. Jr. High. Excellent location for Beauty shop, Art shop, Music store or Photography shop. Reasonable terms. Troy & Nichols, 322-8206 or 325-2625.

(68) Offices & Desk Room

LARGE and small office suites, furn. or unfurn. 701 N. 7th., W.M. TERECE SALLEY, 322-8991; 323-3854.

(71) Area Property

HOUSE Trailer space for rent.
323-0271; 387-3563.

(72) Wanted to Rent

JOINING Northeast faculty. Want to rent 3-bedroom unfurnished house near College. Occupancy in Sept. Write Box 869 News-Star—World.

REAL ESTATE FOR SALE

(73) Business Property

NICE brick building, centrally located. Suitable for Offices, etc. Vacant lot in rear. Will sell or lease with or without vacant lot. Call JAMES AYCOCK, 325-6871.

FORSYTHE BUSINESS PARK (commercial) has pre-sold 28 of its 50 lots. Sales in this prestige Northside will resume when elaborate improvements are complete in August. Finest lots for offices and small business at uncomparable prices. GEORGE FLUITT, 325-6727.

FOR SALE or LEASE: Block brick building corner North 4th and Pine. Entire property consists of: 143 ft. facing North 4th. 60 ft. on Pine. Ideal for offices or small businesses.
250 FT. CORNER LOT. Near 165 By-pass on Hadley. Ideal commercial property. Priced reasonable.
The Florsheim Co.
Henry Florsheim Broker 323-9956

KINNEY
REALTY—DIAL 325-9906
REDUCED PRICE!
STERLINGTON Road. Just outside city limits. 2 bedroom frame home. Living room 14x18, kitchen and dining area 26x16, glass sliding doors to patio. Separate den 12x15, bedrooms 15x14, 18x15. Lot 78x185 ft., fruit trees. Large outside storage building. Fenced yard.
Nights 325-4084, 323-0976,
Or 387-0291, 322-8749

REAL ESTATE FOR SALE

(73) Business Property

THE FIRST PLACE TO CALL
Irene Reid, Realtor
COLLEGE AREA
322x135 FT. LOT. Already zoned for 20 apartments. Call us for information. (940CLCLG)

INVESTORS
NORTH 18TH ST. Area. Solid brick office building. 3 adequate offices. Concrete roof. Includes 240 ft. adjoining lot. Here's your future income. Top-level, quality investment for you and your family's future! Something grand to leave to your children. Phone us for information. (914CBM)

LOUISVILLE AVE.
BRICK building on 100 ft. lot. Leased. Good revenue. (963CLM)

APARTMENT SITE
NORTH of Louisville. Already zoned, cleared, and ready to build. Convenient to North 18th, Neville Area. Less than $20,000. Hurry, don't let this slip away. (955CLM)

WINNSBORO ROAD
JUST off South 2nd. 362 ft. lot. Includes warehouse and residence. (961CBS)

BLOCK OFF DESIARD
DOWNTOWN 2-story brick building. Leased. Good income. (962CBM)

DeSIARD ST.
JUST around the corner from North 18th. Small lot with 6 room house. $3000. Arrange own financing. (966CPM)

57 ACRES
OFF TICHELI Road. Beautiful, level, tree-studded acreage. Ideal subdivision property adjoining Tanglewood Subdivision.

38 LOTS
FOR colored. Already platted. Streets cut and graveled. Beautiful trees. Corner Ferndell and Oakwood, just off Hatley St. and Winnsboro Road. Price $850 each. Better price if all is purchased. (339RLM)

5 BEAUTIFUL LOTS
HATLEY ST. 50x150 ft. each. Trees. Ready to build. Near Nutland School between Highway 165 bypass and Nutland Road. (341RLS)

SHADY GROVE SUB.
15 BEAUTIFUL residential lots, between Highway 165 bypass and Highway 15. All brick homes, paved streets. Lights, gas, telephone. Price, $1500 to $2000. (340RLM)

Irene Reid
REALTOR-OWNER—I&S REALTY, Inc.
DIAL 325-4373
OR 323-1679
IRENE REID, 323-1679
JUANITA DAIGLE, 325-5058
FRANCES ALBRIGHT, 323-3912
THELMA BYRD, 322-1578
LAMAR MULLICAN, 325-5514
EDITH YARBROUGH, 322-6480

Troy & Nichols
ACREAGE, LOTS
& COMMERCIALS

COMMERCIAL PROPERTY. 105 South 1st. Adjacent lot for sale.

GOOD commercial property on Winnsboro Rd. (1) 6 room house available.

TAKE advantage of the pretty Spring days and drive out to Belle-Terre. You'll fall in love with this exclusive subdivision. Only a few lots left, so hurry on out.

FERN ST., W.M. 4½ beautiful high and dry acres. Fenced across both sides and back with trees and all under brush cleared. 3 bedroom house on property.

RICHWOOD COMMUNITY — 40 acres of unimproved land with timber consisting of Oak and Pine.

8 ACRES, good commercial site, just 350 ft. off highway 165 North on Finks Hideaway Rd. Soon to be developed.

4 ADJACENT LOTS — North 3rd. St., W.M. (2) 2 bedroom houses. Good site for rental income or construction.

VACANT LOT — W.M. — 600 South 3rd. 106 x 150.

VACANT LOT on Arrant Rd. 100x435, adjoins Lenwil school.

VACANT LOT, Venable Lane. Gas, lights and telephone available.

618 BENTON. Commercial corner lot 135x300, across from Ford, Bacon & Davis. Large 3 bedroom frame house on property.

WE HAVE OTHERS
Troy & Nichols
REALTORS, 113 Jackson St., 325-2625
DES ATKINSON, 323-5183
NITA BRINSON, 322-8206
KARL SOLOMON, 323-2211
TRAVIS MAXWELL, 323-0689

COMMERCIAL AND INVESTMENT
PROPERTIES BOUGHT, SOLD, LEASED
H. L. ROSENHEIN, Realtor
2400 Louisville Ave. Ph. 322-8668

COMMERCIAL — one block off DeSiard, 211 Adam. (4) single 1 room efficiency apts. (2) 2 room apts. (1) 3 room apt. New roof, new paint inside and out. wired for 220. Excellent condition. Completely cyclone fenced. $10,500. RISER REALTY, 325-8293; 323-6574

F-O-R S-A-L-E
LARGE BRICK BUILDING
Formerly Occupied By
SCOTT TRUCK & TRACTOR CO.
DeSiard St., between 6th and 7th St. Consists of offices, display rooms, covered shed. Owner will finance.
IRENE REID
REALTORS — OWNER — I & S REALTY, INC.
DIAL 325-4373 or 323-1679

CLASSIFIED DISPLAY CLASSIFIED DISPLAY

ATTENTION!
Rent Property Owners
LOOK!
WHAT YOU LOSE
Carrying A Vacancy

Loss Per Day	Rent $25.00	Rent $30.00	Rent $35.00	Rent $40.00	Rent $45.00	Rent $50.00
	.83	1.00	1.16	1.33	1.50	1.66

For As Little As 44c Per Day
You Can Place a News-Star—World "For Rent" Want Ad and Reach Every Prospective Renter in the Twin Cities! Turn Your Vacancy Into Cash Today.
CALL 322-5161
ASK FOR THE WANT ADS

REAL ESTATE FOR SALE

(73) Business Property

EXCELLENT LOCATION on Cypress St., W.M. Half block commercial lot. Existing buildings, can be adapted for additional buildings. By appt. only.

Bruce Bairnsfather
REALTOR OFFICE 322-7792
RESIDENCE, 322-7252

(74) Farms & Acreage

80 ACRES. Close in to Monroe. Fenced and cross-fenced. $325. an acre. Ph. Whitlock, 322-3851 days; night 322-2246, 322-6429.

20 ACRES; near Drew School, Ark. Rd. $1,000 per acre. Cona Spillers, Spencer La. 726-4535.

3 ACRES off Stubbs-Vinson Rd. $4,500. Ph. 373-0508 or 373-0354.

WANTED TO BUY direct from owner up to 320 acres with some road frontage and live water creek bottom if priced right. No real estate agent considered. Answer to Box 861, News-Star—World giving price per acre.

WE SELL FARMS AND ACREAGE
"BUY THE GOOD EARTH"
FRED PARKER
Land Development & Real Estate
Evenings 325-1765 323-3796

80 ACRES, heavy pine and light hardwood; Caldwell Parish bordering Ouachita. $150 acre, cash. Being sold to settle estate. Mr. W. H. Steele, Columbia, La. Rt. 2, or CH 9-3839 for details.

"BY owner 400 acres land in cultivation one mile North and one mile West of Epps priced at $90,000.00 terms. Also 130 acres of land in cultivation four miles West and two miles North of Epps priced at $26,000.00 terms. Joe T. Kelly, Oak Grove, Louisiana.

LARGE ACREAGE TRACT, close in East Monroe. Cleared. Unbelievable Price! Owner will finance. Shown by appointment. FREEDA MICKEL, 323-8858.

5 ACRES off STUBBS-VINSON RD. $5,000 Owner financing available.
J. W. JOINER
REALTOR 325-3334; 325-6635

776 ACRES wood land. Caldwell Parish. Hardwood timber has never been cut. Will make nice bean farm. Priced for quick sale.

Hershel Sullivan
Offices: Monroe, 325-0167—St. Joseph, 4477
Troy Sullivan, Lake Providence, 978R-4

ARE you needing more land to take advantage of the grain boom ahead? We have 6,000 acres to sell in any size tract. Just 5 miles from city limits of Monroe. Financing available.

OTHER TRACTS:
300 ACRES of good timber land at St. Joseph, La.
3,000 ACRE hunting club. St. Joseph, La.
900 ACRES. Franklin Parish.

DEACON REAL ESTATE
Farm Lands — Farm Loans
EARL BANKS, MANAGER
396-2637 or 322-6189

LOOK!
NOW WE HAVE WHAT YOU HAVE BEEN CALLING FOR

880 ACRES, Caldwell Parish, mostly open, fenced.
LOVELY brick on 32 acre ranch, excellent pasture, barn and fence. Located on U.S. Hwy. 80 West, Near Cheniere Road. Reasonably priced.
5 LOVELY wooded acres just off Washington St. W.M. Small acreage adjoining I-20 between Stella and Thomas Road.
112 ACRES, Richland Parish. $20,000.
80 ACRES, Richland Parish. $16,800.
128 ACRES with nice home. Tensas Parish. Good financing.
80 ACRES, Morehouse Parish. $45,000.
1?? ACRES Tensas Parish. 1-3 open.
155 ACRES woodland, Caldwell Parish $125. per acre.

DOPSON REALTY
322-6356 or 325-8255, 325-7964
Rayville 728-2069
Mer Rouge 647-3957-Gale Carter

AREA MANAGER
CALL US OR STOP By office at 704 Trenton, W.M. for information on sales and rentals of no down payment houses.
STACK AGENCY
REALTORS 322-8738; 323-1035

FOREST PARK, 3 bedroom, 1½ bath brick. $22,100. 325-8971.

AUCTION - JULY 4th - 10 A.M.
NEAR Buchanan, Ga. on U. S. 27 South. 700 acres farm, modern brick home, 3 tenant houses, barns, lake. 76 Reg. Angus Cattle, fine farm equipment. J. L. Todd Auction Co., Rome, Ga. (404) 234-1656.

1½ ACRES, 2 bedroom frame house, 2 bath, fenced, natural gas, electric lights, telephone service. Only 8½ miles out highway 80. See by appointment 387-0913.

20 ACRES with large creek. Ideal for hideaway or investment. Approx. 12 miles out of W.M. south. Half minerals. $6,000.

5 ACRES, nice new brick 2 bedroom home near D'Arbonne lake on pavement. $10,500 buys it.

OTHER Choice lands Ouachita and Union Parishes.

YOUR LAND MAN
ROY E. LEE
OFFICE 387-2043 Res. 323-7523
GEORGE AUSTIN
OFFICE 387-2043 Res. 322-4805

40 ACRES wooded land. Pine and Hardwood timber (fenced). 6 miles from Farmerville, just off Spearsville Rd. $200 per acre.
5 ACRES just off New Natchitoches Rd., W.M. Cleared for beautiful home site.
15 ACRES wooded land, Leckie Rd., W.M. Blacktop. $200. per acre. One-third down, owner will finance.

Bruce Bairnsfather
REALTOR OFFICE 322-7792
RESIDENCE 322-7252

40 ACRES—Excellent productive leveled land with 5-room house, barn and soft water, Can be used as pasture or farming. 4½ miles south of Monroe city limits on Harmon-Johnson Rd. $16,000.

The Florsheim Co.
Henry Florsheim Broker 323-9956

(75) Houses

FOR SALE
EXCELLENT COMMERCIALS
- ROGERSON ST. off 19th. 200x155 ft.
- ARKANSAS AVE. and Walnut. 79x143 ft.

FOR RENT
510 N. 4th. 3500 sq. ft. commercial building.
MRS. R. E. DAVIS
REALTOR 322-8422

FOR COLORED:
2900 RENWICK ST.
LARGE 6 room, 1½ bath home. Corner lot. Newly remodeled. Reduced to $9750! $58.36 a month to veterans. Will consider trading for lots, acreage, or your old house, in town or out. Call now on this!
4214 WHITE St. 5 rooms and bath. $5000. Small down payment, payments like rent.
506 MARX. 4 rooms and bath. Being redecorated now. No down payment to veterans. Payments less than $50.
CALL MR. ODIS
Ph. 322-6611 or 325-8532

OAK PARK, by owner, 3 bedrooms and two baths. 322-2846.

HALF-ACRE LOT
WITH lovely 3 bedroom brick home. 1½ baths, spacious kitchen with built-ins. Central heat, air conditioner. Drapes. Double carport. WALLACE - WILSON RD., W.M. $14,500.
VACANT
ATTRACTIVE 3 bedroom home near Boys Club, W.M. Attic fan. 100 x 175 ft. lot. Move in today. 105 Dorris. Only $7,500.
RISER AREA
LOVELY 3 bedroom, 2 bath and den brick home. Pay equity and assume $92. monthly.
GORDON ST.
LARGE 3 bedroom brick home. 2 baths, den, dining room. Separate brick furnished apts. All for only $15,500.
N. 7TH, W.M.
ATTRACTIVE 2 bedroom home with carport and storage. On large lot. Ideal location for a small family or commercial property. Only $9,200.

OUACHITA
REALTY CO. 322-5583
325-5703 or 322-6516

REAL ESTATE FOR SALE

(75) Houses

HOUSE ON BAYOU: Small down payment plus closing cost. Will accept trade. 719 Bayou Shores. 373-0508, 373-0354.

LAKESHORE Sub. Spacious 3 bedroom, 2 bath brick home on huge lot. Built-ins, cyclone fence. $600 down.
ROWLAND ROAD. Modern 3 bedroom brick home on large lot. 2 baths, built-ins, snack bar. Double carport. Veterans can buy with no down payment.
1616 ROSELAWN. Spacious 3 bedroom brick. 2 baths, den, built-ins. Central air and heat. You can assume 5½ per cent loan with payments $102 a month.
SOUTHSIDE — 204 Wilson. 2 bedroom asbestos in top condition.
OUACHITA Dr., W.M. 3 bedroom frame home on large corner lot. Good location near Olin.
BENNIE Breece, W.M. Good buy in a 2 bedroom home. Only $3000.
4 ACRES. Hwy. 15, W.M., close to Hwy. 80. Nice building site. All utilities.
ROWLAND. 5 acre homesite 330x660. Cleared, fenced, well, gas, electricity.
10 ACRES near Swartz. On blacktop.

TIPPIT REALTY
ANN RUSSELL, 373-2127
RAY ROHRBAUGH, 322-5569
LAVERNE TERRACINA, 323-4011
JOE TIPPIT, 373-1517

FOUR BEDROOMS

2 BATHS, Fence, corner lot, double carport, brick veneer, close to schools and shopping. Equity assumption. Ideal Northside location. Call 325-7025

309 CONNELLA, W.M. Brand new 3 bedroom brick. Nothing down to veterans. Minimum down FHA. Paul Danner, 387-3073, 325-3746.

ASSUME 4¾ per cent loan. 3 bedroom, 1½ bath, brick. Payments $77. including insurance and taxes. Selling price $13,500. 704 Hinke, Lakeshore Sub. 373-0632.

LIST WITH
Carter Realty Co.
SERVICE before, during and after the sale.
REALTORS 323-6637

REAL ESTATE FOR SALE

(75) Houses

BY OWNER, 2 bedroom frame house, 3503 Dick Taylor, convenient to school, church, etc. Days, 323-3682; Nights; 323-3413.

OPEN HOUSES
Today
2 P.M. TO 7 P.M.

INSPECT AT YOUR CONVENIENCE
WE CUSTOM BUILD
WE TRADE

LA MESA SUB.
3 BEDROOM brick. 2 full ceramic tile baths with dressing vanity, separate paneled den, built-ins, disposal, dishwasher. Central heat, air conditioning. Double carport. Selling FHA, VA or local loan. . . . . . . No. 169

CLOSE TO COLLEGE
BRAND NEW Colonial style red brick. 4 large bedrooms, 2 full baths, carpeted living room with tile entry, paneled den, separate kitchen with all deluxe built-ins. Air and heat. Separate inside utility with freezer space plus double carport and storage. In Monroe's newest area, close to schools. ASK FOR. . . . . . . No. 132

JAMAR 2 (NORTH)
BRAND NEW brick home. New plan. 3 large bedrooms, 2 full baths, entry hall to large carpeted living-dining room combined and to 20x14 ft. paneled den. Kitchen has all deluxe built-ins plus separate breakfast area. Inside utility area, central heat and air. Double carport and large storage. BE SURE to call about this one. . . . . . No. 130

EAST PARKVIEW
BRAND NEW 3 bedroom, 1½ baths. Central heat and air. Large family room, factory built cabinets and built-ins. Best Southside location. $00 down to Veterans or will FHA. . . . . No. 138

"GUARANTEED NEW HOMES BY"

OUACHITA
CONSTRUCTION COMPANY, Inc.
SALES OFFICE 387-1717
JERRY WOMACK, Sales Mgr., 322-7776
ALLEN BICKHAM, 373-1601
DANNY ALBRITTON, 373-2413
JIMMY EWING, 325-6335

WHY PAY RENT?
NEW LISTING— 605 Lazarre, W.M. Darling 1 bedroom brick. Built-in kitchen. Carport. Cyclone fenced yard. Ideal for couple or bachelor. Full price $7,500.

NEAR WESTGATE
2408 NORTH 8TH., W.M. Nice 2 bedroom (also small sewing room or study). On large pretty lot. Close in W.M. Fenced, pretty garden spot. $300. down, $55.50 month.

A NEW SILVER DOLLAR
DOESN'T shine more than this 3 bedroom, 2 bath, den, dining room new brick beauty. Built-ins, double carport. Central heat and air. Executive type home in an executive type neighborhood W.M. Call for appointment.

AFFORDABLE
YOU BET! A darling 2 bedroom home in lovely section W.M. Redecorated throughout. Fenced yard. NO DOWN PAYMENT to Veterans, $44. month.

HOME & INCOME
204 MITCHELL, W.M. Extra well kept home. 6 rooms, 2 baths, large pretty fenced lot. Two garages. Could be used as duplex. FHA financing available.

TIRED OF RED TAPE?
211 CARLTON. This one's easy to buy. Pay small equity, assume $61. mo. A real beauty too. 6 rooms. Hardwood floors. 100 x 150 ft. lot. Immediate possession.

"ABUNDANCE OF SPACE"
PLENTY room here for everyone. 4 bedrooms, separate dining room, kitchen-family room. Carpeted throughout. Cyclone fenced ¾ acre landscaped lot. Located in Lovely Sunshine Heights. A steal at $17,400.

NO DOWN PAYMENT
NEAR HIGHLAND school, W.M. 3 bedroom, den brick. 1½ baths. Cyclone fenced. NO DOWN PAYMENT, $94. month.

BRAND SPANKING NEW
IN FACT, under construction. 3 bedroom brick, 1½ baths, built-ins, plenty storage. Nice location W.M. NO DOWN PAYMENT to Vets $78.84 month.

DOCK YOUR BOAT
BEHIND your home. This new listing 110 Lomaland is on the river. 3 bedrooms, separate dining, beautiful hardwood floors, on crete slab. Fenced 125x-200 ft. lot. Pay equity, assume loan.

NOTICE NEWLYWEDS
WE'VE just listed a DOLL HOUSE for you in a nice neighborhood W.M. 2 bedrooms, hardwood floors, darling kitchen, completely redecorated. NO DOWN PAYMENT to Veterans, $46.72 month. Small down FHA.

RETIRED
HERE'S the home you've been waiting for. Small 3 bedroom (small price too!) Close in, 105 Slack, W.M. Call immediately.

HAVE FUN
REMODELING this large older home on 100 x 300 ft. lot. 3707 Cypress, W.M. Price will justify.

NO DOWN PAYMENT
2 BEDROOM home Southside Monroe. To be redecorated. $50. mo.

EXCELLENT BUY
FOR G.I. Southside Monroe. 3 bedrooms, large tile bath. Central heat. Carport. 100 x 150 ft. lot. NO DOWN PAYMENT $46.72 mo.

PRETTIEST RESIDENTIAL
LOT in West Monroe, 151 x 184 corner. McMillan and Fairview. Executive neighborhood.

FRANCES JACOLA
REALTOR 325-6541 or 322-3493
LOYCE MILES, 325-4421

WHITLOCK REALTY

MONROE

NORTHSIDE. 804 Rochelle. Extra nice 3 bedroom home with enclosed garage. Large living room and dining area, 1 bath. Garage paneled as den. Wall-to-wall carpeting and tile floors. May be bought with FHA or VA financing.

1905 OAKLAWN DR., Parkview Sub., 3 bedroom brick home. Immaculate condition with carport and storage. Central heat and 1½ baths, with cyclone fenced back yard. Nothing down to veterans, payments $93 a month.

1616 SOUTH 9th. 3 bedroom brick home with lots of cabinets in kitchen with built-in oven and burners, ceramic tile bath, central heat. Nice lot. Small down payment, payments $63 a month. Nothing down VA.

1007 SOUTH 4th St. Large 3 bedroom home on well landscaped lot 75x150. Living room with quarry tile floors, bedroom-den combination. Small down payment, payments $70 a month plus insurance and taxes.

1406 ALABAMA ST. 2 bedroom home with carport and storage. On well landscaped lot Convenient to shopping center, churches, and schools. May be bought FHA or VA.

DICK Taylor. 3 bedroom brick on large corner lot. Nothing down, payments $67 a month.

208 PARGOUD Dr. 3 bedrooms, 2 full baths, separate dining room included in this large home! Drapes and air conditioning units included. Carport and storage. Vacant. Immediate possession. Small down payment, payments $77 a month.

CHARMINGDALE. 3 bedroom brick with built-in oven and burners. Large bath with dressing table. Nothing down, $59.41 a month.

MONROE

INVESTMENT property, Cole Ave. College area. Large lot with 2 rent houses, each with 3 bedrooms. In good condition. Reasonably priced. Call for further information.

WEST MONROE

W.M. 207 Hilton St. Huge lot, fenced yard, with this large 2 bedroom home. Central heat. Carport and storage. Small down payment, $64 a month plus insurance and taxes.

THE FABULOUS GROSS HOME, WESTERN HILLS, W.M. overlooking the lake. 4 bedrooms, 3 baths, separate den. Reduced to $36,500!

BLAZIER LANE, W. M. Large 3 bedroom home with attached carport. Huge living room, lots or cabinets and built-in oven and burners in kitchen. Set on large lot 108x208. Nothing down to veterans, payments $59 a month.

337 IRIS, W.M. Large 2 bedroom brick home with double carport. Lots of cabinets in kitchen. False fireplace and gas logs in living room. Extra large tree-studded lot 131x200 ft. $400 down, payments $74.51 plus insurance and taxes. Or nothing down VA.

LOTS

TREE-STUDDED lot. Rowland Dr. 100x-210 ft. Only $2200.

D'ARBONNE LAKE LOTS. Secluded large picturesque wooded lots, sloping to lake. TWIN CITY HIDE-A-WAY. Turn left at sign off Highway 15. Priced at only $3500 a lot. Financing available. Call for information.

WHITLOCK REALTY
REALTORS OFFICE 322-3851
GRATIA WHITLOCK, 322-2246 MILDRED ZEAGLER, 322-6429

WE WELCOME ALL CALLS
Personal Attention Given All

HORSE COUNTRY
40 BEAUTIFUL ACRES. Barn with 7 stables, truck farming. Nice 3 bedroom, 2 bath frame home. Off Columbia highway, 8 miles Monroe. Call Today.

JUST PERFECT
FOR small family or retired couple. Charming 2 bedroom, den. Breezeway, enclosed garage, beautiful lot 110x150. $375. down FHA. 1109 Audubon, northside W.M.

ATTENTION G.I.
2¾ ACRES—Vancil Rd., W.M. 3 bedroom brick. Woodburning fireplace. Already appraised. Beautiful landscaped yard. Garden spot, room for horses. See Today. Nothing down, $$16,500.

NEW LISTING
3 BEDROOMS den, 1½ baths. Dishwasher, electric range, air conditioning unit. Large lot. Call Today! 205 Anderson, W.M.

NEWLY DECORATED
BEAUTIFUL corner lot 100 x 150. 3 bedrooms, large living room. Central heat. Only $325. down, FHA. 301 Anderson, W.M.

NEW LISTING
307 RIVERBEND, W.M. Nice 2 bedroom. Large living and kitchen. Porch, carport.

LOW ASSUMPTION
CONVENIENT to Olin. 3 bedroom, carport. Notes $61.50. 107 Ridgegrove, W.M.

NEW LISTING
106 SHOLARS, W.M. near Mitchell school. 2 bedrooms, den, study. 1½ baths, living and dining area carpeted. Double garage Many trees and shrubs

CONVENIENT
TO schools, grocery, hospital. 3 bedroom brick. Total price $8,800. $300. down, and good credit is all you need to move in. 210 Bell Lane, W.M.

NATURE SMILED
DOWN on this large beautiful lot covered with lovely flowers, trees and shrubs. Large well planned 3 bedroom brick. Will decorate to suit your taste. Fenced back yard. Vacant — Attractive and Bargain! West Highland, W.M.

NEW LISTING
NICE 2 bedroom on shady lot. $6,000. 601 Riverbend, W.M.

$6,800.
BUYS THIS extra large 5 room home. Screened-in front porch. Garage, trees. 1113 Mississippi St.

MITCHELL SCHOOL AREA
2 LARGE bedrooms. Carport and storage. Built-in oven. Lot 75x150. $400. down, assume loan, notes $65.28 month.

20 ACRES
3 BEDROOM brick, almost new. Built-in kitchen, 2 baths, central heat and air. Also separate 2 room house. Frost Town, off Downsville highway.

COLLEGE AREA
NICE 2 bedroom home on large lot. Stove, refrigerator and air conditioner. See today. 1005 Cole, Monroe.

NEW LISTING
1511 HINTON, W.M. Lot 116 x 208. 2 bedrooms, paneled throughout Vacant. $6,360.

PRICED RIGHT
GOOD income property or for retired or young couple. 2 bedrooms. Large lot. $4,850. 601 Lazarre, W.M.

LOTS
CLAIBORNE FORREST, W.M. Trees! Trees! Trees! $1500. to $2500.

WE HAVE OTHER LISTINGS—CALL US

SALLEY REALTY
REALTORS OFFICE 322-8991, 323-9598
NIGHTS & SUNDAY
JOHN SALLEY, 323-3854 TERECE SALLEY, 323-3854
MERLIN SMITH, 322-5966 PAT PATTERSON, 387-3811
ALLINE BAXTER, 387-4460

REAL ESTATE FOR SALE

(75) Houses

ASSUMPTION
2 BEDROOMS, den, built-in kitchen, carpet, drapes, 220 wiring, carport with utility room, fenced back yard with large Pecan trees, 100x150 corner lot, BY OWNER, 2911 N. 8th., W.M. 325-9771.

AT WEST MONROE'S COUNTRY CLUB
ARLINGTON PL. Year old and in perfect condition! Lovely 3 bedroom, 2 bath charmer of used brick is set on 100x-150 ft. landscaped corner lot. Entire back has unusual 6 ft. cedar fence. Interior boasts separate entrance hall. . living room and study are carpeted, beautifully paneled den has wood-burning fireplace and many built-in cabinets and bookcases. Tappan kitchen has built-in oven, range, disposal, and dishwasher. Terrific cabinets and counter space with snack bar. Utility room adjoins kitchen, is 9x15, with many cabinets and closets. Workshop. Double carport. Excellent FHA and VA financing available. A fine home to see today!

$250 ASSUMPTION
WESTCHESTER DR. Excellent 3 bedroom brick home with built-in kitchen. Central heat. Attic fan. Carport, storage. Vacant. Immediate possession. $250. down, $78 mo. incl. taxes, ins.

$150 DOWN
SOUTH 3RD. 2 bedroom frame. Separate dining room. Hardwood floors. Fenced back yard. Payments $42.

$300 ASSUMPTION
GEORGIA ST. 2 bedroom frame. Central heat. Carport, storage, $65. mo., inc. taxes, ins. Vacant, immediate possession!

$200 DOWN
MISSISSIPPI. Convenient to schools and shopping center. 2 bedrooms. Cyclone fenced yard. Drapes. $43. mo.

PAULA LANDRY
REALTOR DIAL 325-6889

CHECK NEW LISTINGS
W.M. 3 bedrooms, den home located on 1 1/3 acres. Extra good buy . . . No. 175
W.M. Roman brick. 150x100 ft. lot. Central air and heat. Cathedral ceilings. Master bedroom carpeted. Built-ins. Paneled throughout with acoustical ceilings. . . . . . . No. 172
NORTHSIDE. 3 bedroom brick. Central heat and air, drapes, carpet, fireplace, paneled den, Built-ins. . . . . No. 136
NORTHSIDE. 3 bedroom brick. Carpet, heat and air, 2 baths, den with Cathedral ceilings, builts-ins. . . . No. 137
STEAL this home. Brick. 3 bedrooms, 2 baths, built-ins. Air and heat. Double carport. Lot with trees, $15,500. No. 115
NORTHSIDE Assumption. 2 bedroom home on well landscaped lot. Air conditioned. Carpet in living room and master bedroom. . . . . No. 157
W.M. 4 bedrooms, 2 baths. Large tree filled lot. Close to Claiborne school. No. 152
BARGAIN. 2 bedroom home with 2 acres, Close in, half mile I-20. Selling for only $7,000. . . . . . . No. 159
ASSUMPTION - W.M. 3 bedroom brick home on large lot. Low equity, small notes. . . . . . . No. 164
SOUTHSIDE. 3 bedroom brick. 1½ baths, paneled kitchen and den, built-in range, inside utility room. Central heat and air. Selling on FHA or VA. . No. 167
W.M. North 12th. 2 bedroom frame. Tree studded 75x150 ft. lot, landscaped. Minimum down, Notes only $54.41 plus taxes, insurance. . . . . No. 170.
PARGOUD BLVD. 3 bedrooms. 112 x 150 beautifully landscaped corner lot. Double carport, central air and heat. Carpeted living room, dining room and 2 bedrooms. . . . . No. 174
BAYOU HOME. 4 bedroom brick. 2 ceramic baths, double carport, central air and heat. Built-ins, carpeted living room and master bedroom. Fireplace in den. Large lot on Bayou. . . No. 173.
"YOUR BROKER" FOR ALL GOVERNMENT repossession. No down payment.
WE HAVE OTHERS—ALL LOCATIONS.

Northeast
REALTY OF MONROE, INC.
SALES OFFICE 387-2770
ALLEN BICKHAM, Sales Mgr., 373-1601
JIMMY EWING, 322-0981
DOROTHY SIMS, 322-9784
STEVE POWELL, 322-8441
RENFORD RODGERS, 387-1123

HAVE BUYERS
FOR $100. to $1,000. EQUITY MONROE and West Monroe. Call for information.

MONROE
NORTHSIDE, just off Loop Rd. New 4 bedroom brick. 2 ceramic tile baths, paneled kitchen and family room, built-ins, double carport, storage room. Central heat, air conditioned. Will take smaller house on trade.
304 PARGOUD AVE. Southside, Nice 2 bedroom home on small lot. Rents for $55. mo. Selling for less than $4,000.
JUST off Dillingham Dr. Lovely high and dry lot with Pecan and Pine trees. Price reduced to $1900. We will also build you a house on lot. Financing.

WEST MONROE
GRAYSON St. just off New Natchitoches Rd. 3 bedroom brick. Ceramic tile bath, central heating, attic fan, carport, storage. Large lot, cyclone fenced with beautiful shrubs, trees. In excellent condition. Already financed. $10,300. $69. mo. Less than 20 year loan.
318 OAKLAWN ST. 3 bedroom brick. 1½ baths, dinette. Central heat, air cond. unit, attic fan, carport and storage. Call for appointment. Already financed, $77 per mo.
ONE ACRE and larger 3 bedroom home with separate dining room, bath, new vinyl tile floors on living room and kitchen. Attic fan, double garage, deep well water, Butane gas, lights, phone. Located 4 miles southwest of Calhoun. on highway 144. Near village store, $38 mo. plus taxes and insurance on G. I. loan or will local.

E. W. Cruse, Realtor
323-4412 or 322-4966
Home Phone 325-5213
MARY SIMPSON, 325-4984

REAL ESTATE FOR SALE

(75) Houses

FOR sale by owner, 2 bedrooms, separate dining room. 813 S. 4th. Ph. 373-2946.

BY OWNER, northside. 4 bedroom, 2 bath, brick on Duval Dr., Central-heat, and air. Pay equity and assume present loan or refinance. 387-3915.

REAL ESTATE FOR SALE

(75) Houses

BY OWNER: 2 bedroom home, hardwood floors, tile bath. Carpeted living room. Central heat, fenced back yard. $500 down. $55 mo. 323-5348 after 10 a.m.

SOUTHSIDE. Completely furnished 2 bedroom home. Carport. 220 wiring. $9500. Ph. 325-1601 after 5 P.M. ONLY.

TROY & NICHOLS
"LIST WITH CONFIDENCE"

1004 CIVIC. Northside Monroe. 2 bedroom brick. Den, living room, dining room. Hardwood floors. Well landscaped 75x150 lot surrounded by well kept homes. Pay reasonable equity, assume 5½ per cent loan.

THE tree covered area of SPEED between Neville and North 18th is the sight of this delightful 3-bedroom, 2-bath home located on a corner lot with backyard fully fenced. Its many attractive features include: large den with 4 ft. wood burning fireplace, carpeting, draperies and built-in kitchen.

1508 DAWNVIEW. Extra large lot, cyclone fenced. 3 bedroom brick. Family room. Central heat and air. Built-in oven and range. Only 5 years old.

3908 DEBORAH DR. — On Bayou De-Siard. One of the finest homes in town. In one of most beautiful settings. 4 bedrooms, 2½ baths. Everything you should expect in a quality home. Price $85,000. Please phone us for appointment.

907 MIDDLETON. Spacious and gracious this 3 bedroom 2 bath brick has an abundance of room. Carpeted living room and dining room. 2 double closets in carpeted master bedroom, double closets with built-in shelves in 2 bedrooms. Fully draped, built-in kitchen, central heat and air. Excellent location.

2917 DeSIARD. 2 bedroom frame. Living room, dining room. Near Health Center, adjacent vacant lot for lease, zoned commercial.

COLLEGE AREA. 3901 Lionel. Neat 3 bedroom brick veneer. Vinyl floors. Central heat, air condition unit. 80 x 150 lot.

2307 SAUVELLE. Excellent condition. 3 bedroom, 2 bath brick house. Central heat and air, brick planter with louver screen separating living and dining area.

1306 GEORGIA. 2 bedroom frame. False fireplace, bookshelves on each side. Fenced with nice trees.

3908 GRAMMONT. Convenient to College students. 3 bedroom brick. 2 tile baths, carpeted living room, hall and one bedroom. Central heat and air. Double carport. Built-in oven and range. On 75 x 150 corner lot.

2403 JASMINE. 2 bedroom asbestos frame. 2 baths, separate dining room. Selling on FHA.

2329 SAUVELLE. Excellent location. 3 bedroom brick. 2 baths, vinyl floors, carpeted living room. Freshly painted inside and out. On corner lot.

2808 DICK TAYLOR. 2 bedroom frame, asbestos siding. Separate dining room, air conditioned, plenty of shade and shrubs.

EXCLUSIVE Belle Terre (2) Bayou lots, (2) inside lots. Price reduced.

VENABLE LANE. 3 bedroom asbestos siding. Large den, breakfast area, breezeway off kitchen, garage, fireplace, on beautiful 185x300 lot shaded by Pecan, Oak and Pine trees.

311 PERSHING. Older home completely redecorated throughout. 3 bedroom frame, asbestos siding. Large dining room, front and back porch. Will pledge stock.

121 LOMALAND DR., W.M. 2 bedroom brick. Den, drapes, built-in bookshelves, 2 air conditioners. In good condition. Only $13,900.

822 WEST OLIVE, W.M. 3 bedroom, 2 bath brick. Family room, built-ins, brick fireplace. Central heat and air. Double carport. On 200 x 200 fenced lot. Owner will sell more land.

JUST 2 BEDROOMS, but real nice. Brick home. Vinyl floors and carpeting. Only 6 years old. On 75 x 900 ft. lot. 1107 WARREN DR.

606 TARVER. 3 bedroom, 1½ bath brick. Paneled den. Selling on FHA commitment, minimum down.

109 THOMPSON, W.M. 3 bedroom frame, asbestos siding. Separate dining room, study. Only 6 years old. In good condition.

FAIRBANKS, LA. 2 bedroom white asbestos siding. Birch paneled family room, screened-in front porch. 60 x 275 lot.

107 POPLAR, Neat 2 bedroom frame off Park Ave. with screened-in front porch. On 50 x 150 lot.

801 WARREN DR., W.M. Nice residential section. 3 bedroom, 2 bath brick veneer. Foyer, carpeted living room, vinyl floors. Central heat and air. Built-in electric oven, dishwasher, disposal, built-in bookcase in den. Just 3 years old. In excellent condition.

312 MARIE DR. W.M. Nice 3 bedroom brick. 1½ baths. Central heat and air. Double carport. Selling FHA.

ROCKY BRANCH, W.M. Bargain $9,800. for approximately 4 acres. 3 bedrooms and paneled den. Deep well, bearing Pecan and fruit trees. Only 15 minutes drive from W.M.

319 RIVERBEND, W.M. Completely redecorated. 2 bedroom frame. New roof, carport, large closets, fenced back yard. Selling FHA. Ready for occupancy.

SITUATED on 100 x 240 lot. This new 3 bedroom, 2 bath home offers many years of comfort. Large closets, built-in oven and range, acoustical tile ceiling throughout. LAUREL GROVE DR.

EXTRA nice, 503 MARIDALE, W.M. 3 bedroom brick. 2 tile baths, kitchen-den combination. Vinyl floors, carpeted living room, central heat and air. Drapes, built-in oven and range. Fenced back yard. Just one year old.

CONVENIENT to Olin employees. Immaculate, 1312 ALVIN ST., W.M. 2 bedroom asbestos siding. Large living room, den, dressing table in bath. Complete fenced 145x189 yard with shade trees.

2919 GORDON. Price reduced to $9,000. 3 bedroom frame. Living room, dining room, front and back porch.

106 UNION AVE., W.M. 3 bedroom brick, masonite bath, den, carpeting in living room and 2 bedrooms. On 105x160 lot. Price reduced.

3212 NORTH 8TH, W.M. Nice 3 bedroom brick. Large closets, fenced back yard. Interior and exterior painted. Selling on assumption.

903 RIMES CIRCLE. 4 bedrooms, 2 bath brick. Kitchen-den combination, built-in oven and burner top. Central heat and air. Only 1 year old and in excellent condition.

2814 GORDON. False fireplace with mantel and bookshelves on each side. Awnings around house. Back part of house presently used as apartment. 2 kitchens, 2 living rooms, den, 2 bedrooms, 2 masonite baths. Could easily be converted into 4 bedrooms. On 50x150 corner lot.

1608 GEORGIA. Very nice 2 bedroom asbestos siding. Fireplace in living room with built-in bookshelves. 50x-150 lot, plenty of trees. Excellent condition.

IF YOU would like to go into business for yourself, pay attention. 807 SOUTH 2ND. 3 bedroom asbestos frame, living room, dining room AND 809 SOUTH 2ND. 3 bedroom frame with brick front. Living and dining room. BOTH on 50 x 143 ft. lots.

110 OUACHITA. Large house in good condition on 76x108x109.84x110.16 lot. Good rental income property with barber shop in front.

106 UNION AVE., W.M. 3 bedroom brick, masonite bath, den, carpeting in living room and 2 bedrooms. On 105x160 lot. Price Reduced.

AWAY from the hustle and bustle. 15 cleared acres, mostly fenced. PLUS 3 bedroom asbestos siding home. Electricity, water and sewerage available. PHILPOT RD., W.M.

LIVE in quiet comfort at 511 LAZARRE, W.M. Paneled den, breakfast area, dining room, 2 bedroom frame. Built-in oven and range, plenty of shrubbery and trees.

ONE acre of land with 3 bedroom, 1½ bath brick. Living room-dining combination. Seller will paint inside and out with colors to please buyer. You can't beat that! Low monthly payments. VANCIL RD., W.M.

211 ANDERSON, W.M. Spacious 3 bedroom brick. Paneled den, carpeted living room, dining room, plenty of closets. Nice neighborhood.

FRESHLY painted inside and out. 2917 GORDON. 3 bedroom frame. Dining room and breakfast room. Low monthly payments, selling FHA.

319 RIVERBEND, W.M. It's a steal. Selling FHA, only $225. down. Nothing down to Veterans. Completely redecorated throughout. Interior colors very attractive. 2 bedroom frame. New roof, carport, large closets, large fenced back yard. Ready for occupany.

WE HAVE OTHERS

TROY & NICHOLS REALTY, INC.
REALTORS PHONE 325-2625
"NIGHTS AND SUNDAYS CALL"
Nita Brinson, 322-8206
Karl Solomon, 323-2211 Des Atkinson, 323-5183
Travis A. Maxwell, 323-0689 Vernon Maxwell, Mgr.

FISHMAN REAL ESTATE

GAY MAY, 322-0877 LOU WEBB, 325-8959 GEORGE McDONALD, 325-9882
PHIL FISHMAN OFFICE PHONE 387-1578

DON'T LIST WITH FISHMAN . . . UNLESS YOU WANT IT SOLD!

NEW LISTING In beautiful Shady Oaks Sub. No. 2. This immaculately - kept 3 bedroom, 2 bath brick home has large living room, kitchen and family room combination with built-ins. Can be bought on assumption or new loan. Houses in this neighborhood don't stay "on the market" long! Call today!
NEW LISTING. COLUMBIA ROAD. 3 bedrooms, 1½ baths, kitchen with electric built-ins. Central heat, ducted for air. Over an acre of land under fence. Small down and assume loan.
NEW LISTING. Grayson, W.M. 3 bedroom brick. Separate dining room, kitchen with built-ins. Newly painted inside and out. Nice shady lot. Call for appointment to see!
NEW LISTING. Assumption. Charmingdale Dr. 3 bedrooms, 1½ baths. Central heat and air, kitchen with built-ins and lots of cabinets, breakfast bar, den area. Small down, payments only $77 per month including everything. Excellent condition!
NEW LISTING. Sheridan, Monroe. Excellent location! 3 bedrooms, 1 bath, den, cyclone fenced yard. Priced very reasonable.
CHARMINGDALE. 3 bedrooms, 1½ baths. Newly decorated inside and out. Nothing down to veterans. Approximately $61 per month.
PELICAN, W.M. No money down. 3 bedrooms, 2 baths. Back yard with shade trees and patio. Large workshop in back. Only $10,500. Better call today on this one!
FILHIOL, College Area. 3 bedrooms, 1½ baths, kitchen with plenty of cabinets. Huge back yard. $9500 "as is", $10,500 repaired. This is a real bargain!
WHITNEY DR. 3 bedrooms, 2 baths, living room with entrance foyer, paneled family room with wood-burning fireplace, kitchen with built-in oven and range, dishwasher, disposal, automatic ice maker with extra sink, plenty of storage. Fenced back yard. Call to see this one today.

RESIDENCE AND FARM ACREAGE on Arkansas Road, W.M. (8 miles out). 2 houses and 26 acres.
1. 3 bedroom brick. Family room, dining room, 2 baths, kitchen with built-ins, portable dishwasher.
2. 2 bedroom frame house with ceramic tile bath. To be repainted on outside. 2 barns, 4 ponds, cleared, pasture land. All under fence. Can be bought separately.

GLENMAR. Ultra-modern 3 bedrooms, 2 full ceramic tile baths, living room, dining room, kitchen has everything, bar with extra sink, also breakfast bar. Figured red gum cabinets and paneling in kitchen, dining room, and living room. 18x20 covered patio, piped with gas. Servel heating and air conditioning, beautiful drapes to go. Call for appointment today.
WOULDN'T IT BE NICE to move right into this lovely 2-story older home at 304 South College? 7 rooms. Living room, dining room, 3 bedrooms, and small paneled den. Money-saving insulation. Gas lights in front yard. Call today! This one is priced right at $11,000!
SPENCER. Extra nice 2 bedroom frame home. Carpeted, large kitchen, living and dining area, enclosed sun porch. Separate garage. Large lot with plenty of trees. In fine Northside neighborhood.
515 EASON. Low priced Northside home. 3 bedrooms, 1 bath with shower. 65x150 ft. lot. Selling for FHA appraised value.
305 LINDERMAN, W.M. Very convenient location. 3 bedrooms. Range and bedroom suite going with this house. $500 down, payments approximately $59.88 per month. Call on this one today!

ROCHELLE, Northside. As soon as you drive into the driveway of this lovely home, you will love it! 3 large bedrooms, carpeted living room and formal dining room, service porch, huge den, 1½ baths. All drapes and blinds included. Screened porch. Fenced back yard. Aluminum siding all around house. Carport and garage. This is an exceptional buy, call today!
EXCELLENT INVESTMENT! House and 2 apartments, Lee Ave. 3 bedroom house with den, office with ½ bath, central heat and air . . . No. 1 apartment has 2 bedrooms, kitchen, and bath . . . No 2 apartment has 1 bedroom kitchen and bath. All in good condition.
COLUMBIA, College Area. Only $10,500. Modern 2 bedroom home. Beautifully landscaped yard, completely cyclone fenced.
IN FAST GROWING Lakewood Estates. 3 bedroom brick home, kitchen and den combination, 2 full ceramic tile baths. Central heat, 2 air conditioning units.
ERIN. Northside. House with everything! 3 bedrooms, 2 ceramic tile baths, one with dressing table and large mirror, glassed-in front porch, 18x24 den, large walk-in closet, modern kitchen with lazy Susan, Tappan gas range, dishwasher, built-in Mix-Master, dining room with built-in China cabinet. Double carport. Call us for more information.
NEW LISTING. Small super market in W.M. Doing excellent business and showing fine profit. Wonderful opportunity to own and operate your own business. Approximately $11,500 for equipment and inventory. Take over immediately. Owner selling because of bad health.

LOTS
BAYOU LOT. Lakeshore Dr. 75-x 300. $4,750.
BEAUTIFUL large lots on the bayou. Raymond Dr. $7,000.
ROWLAND DR. Beautiful tree-studded lot. Over an acre.
SPEED AVE. 120x150, plenty of nice trees. Exclusive residential neighborhood.

FISHMAN REAL ESTATE
GAY MAY, 322-0877 LOU WEBB, 325-8959 GEORGE McDONALD, 325-9882
PHIL FISHMAN OFFICE PHONE 387-1578

REAL ESTATE FOR SALE

(75) Houses

FOREST PARK SUB. 3 bedroom brick, 2 full baths, raised patio, fireplace, shaded lot. Equity and assume loan. 325-7757 after 5:30 P.M.

SOUTHSIDE MONROE. 3 large bedrooms with dining room. $300. down. In excellent condition.
SOUTHSIDE MONROE. Nice store with 3 bedroom living quarters. PLUS furnished garage apt. Corner lot. Reduced.
MONTGOMERY, W.M. Downstairs apt. (6 rooms, bath). Upstairs apt. (Furnished 1 bedroom, bath). ALSO furnished garage apt. $12,200.
ONE ACRE, 2 bedroom home, Calhoun, Only $3,700.
NORTHSIDE W.M. Close in. (2) houses for the price of one. (1) 2 bedroom brick. Carpeted living room, air condition. (1) New 2 bedroom home near completion. On beautiful corner lot.
RIVERBEND, W.M. Large corner lot. 2 bedroom home. Carport, large storage house. $300 down.

Galloway
REALTY REALTOR
MRS. BOBBYE GALLOWAY, 322-0747
MILDRED PARKER, 322-1756

REAL ESTATE FOR SALE

(75) Houses

3½ ACRES North Monroe corner lot on 2 good roads, trees, fenced. Water, gas, Elec., phone, available. No. 125.
NORTHEAST REALTY 387-2770

Move-In-Ables

104 TUPELO Dr., W.M. Custom built, perfect for good living. 3 bedrooms, 2 baths. Priced right.
VALENCIA, space for living, good location with 3 bedrooms, 2 baths and many extras any lady would love.
INDIAN Mound, Love the luxury of carpet? See this 5 bedroom, 4 bath, beauty.
TEXAS, Good investment property, plus cottage and home.
LAKESIDE Dr., Like stairs, then see this 2 story beauty. Exceptional value.
JERSEY, W.M., Well landscaped corner lot with a lovely FHA appraised brick home. Waiting for you.
FORTUNE Dr., On the bayou with quality workmanship and planning with 3 bedrooms, 3 baths.

-Appointment book open-
CALL
C. B. GARRETSON
Realtor Ph. 322-9806

WILSON REALTY
OFFICE 323-9451

FOR COMPLETE DEPENDABLE SERVICE
BUY OR SELL THROUGH WILSON

SOUTHSIDE. Nice and clean 3 bedroom frame home on large shady lot. 3rd bedroom can be used as den, artifical fireplace in living room. Priced to sell! . . . . . . (430)
GET YOUR NAME in the pot on this one! Lakeshore, Camellia Dr. 3 bedroom brick on 100x150 ft. lot. $450 down, payments approx. $84 a month . . . . (437)
NEW listing. Forsythe Ave. 3 bedrooms, 2 baths, with central heat and air conditioning. Extra large bedrooms. 15x33 ft. birch paneled kitchen and family room. Call today. . .(421)
GOOD buy on Northside home assumption! 3 bedrooms, 2 baths. Central heat and air. West Ave. . . .(MS)
80 ACRES off Red Cutt Road, W.M. Priced to sell! Running branch and good growth of pines . . . .(418)
5 ACRES off Wallace Dean Road, W.M. Beautiful homesite. Priced to sell. . . . . (429)
3 BEDROOM brick, College Area. With central heating. Cyclone fenced back yard. Corner lot. Can be bought with low down payment . . .(424)
LARGE lot on Crew Lake. 154 ft. on the water. Priced to sell . . . . (286)

WE CUSTOM BUILD—TRADE—BUY EQUITIES
BETTY EWING, 325-4878; W. A. PENNINGTON, 322-5886;
MARILYN RUSSELL, 373-1433; NEWT WILSON, 325-4420; ED WILSON, 325-0175

IRENE REID
PROFESSIONAL SERVICE - PERSONAL TOUCH

NORTH
A NEW LISTING
We Regret The Departure Of
Mr. And Mrs. Herb Collier
And Family

MONROE and Ouachita will miss this popular family. We have their lovely home listed for sale. Attractive red brick colonial with iron grill columns, dormer windows, with covered walkway from solid concrete double drive to the door. Quarry tile foyer, double sliding doors to 13x24 living and dining area, draped and carpeted. 10x18 birch paneled kitchen and eating area, built-in copper oven and range, dishwasher, disposal, double sink, Formica cabinet tops. Utility opens into the kitchen, plumbed for washer and dryer, with carport entrance. 2 ceramic tile baths with vanities, one compartment bath. 3 bedrooms 12x14, 14x13, and 12x14, some carpet, draped. 18x14 family room with pass-through counter to kitchen, birch paneled, opening to fiberglass covered patio 18x32. Beautiful back garden, fenced for privacy, service area, outside storage. On lot 75x150. Paving and sewerage paid. 2 blocks from the bus line, Lexington and Jr. High School Area. Assume owner's balance of $19,295 at $129 a month and pay equity. Call us for an appointment to see now! (967HN)

EXCITING NEW LISTING
ON THE BAYOU
MOST beautiful lot you could wish for! Trees, landscaping, cypress fenced yard, and boat dock, large patio! This red brick home is approximately 5 years old. Consists of 16x-12 carpeted living room and foyer, many closets. Kitchen, eating area, and family room 22x16 with double sliding glass doors to the patio, snack bar, dishwasher, birch paneled, range, pantry. Large utility, plumbed for washer and dryer. 2 ceramic tile baths, shower and tub, 3 bedrooms are 13x12, 15x13, and 18x13, walk-in closets. Double carport. Vinyl and carpet floors, central heat and air, drapes. School bus at the front door. Approximately 2100 sq. ft. waiting for your family to enjoy! (965HN)

A NEW LISTING!
12-UNIT apartment building, completely furnished. North Monroe. Pay owner's equity of $8000 and assume balance of $39,294. Income much more than doubles monthly payments and expenses. Well located, always rented. The price is right for a good investment. Phone us for further information.

MOTHER-IN-LAW APT.
IS ATTACHED
HERE is a beautiful Northside brick home you should see! Near Neville, consists of 2 bedrooms, 2 baths, living room, kitchen, dining room, breakfast room, foyer. Carpeted, air conditioned, central heat. Over 2700 sq. ft. heated area, draped. Fenced back yard, trees . . . and an adorable apartment with kitchenette, refrigerator, stove and sink unit, big tile bath, completely draped and carpeted. Designed especially for parents and family. (957HN)
4 BEDROOMS, 2 baths, living room, dining room, built-in kitchen, utility, family room. Double carport. Central heat and air. Located North Monroe off Forsythe on lot 120x123x-80. Redwood fenced yard. Only 2½ years old. It's brick of course. Assume owner's balance of $17,545 at $140 month, pay equity. 6½ per cent loan. Floors are carpeted and vinyl tile. This is one of Monroe's extra good homes in an A-1 location. Call us for an appointment to see. (950HN)
GOUVILLE St., where everybody likes to live! North Monroe, beautiful red brick home, just 2½ years old, on lot 140x150. 3130 sq. ft. Large living room, foyer, built-in kitchen with everything, utility plumbed for washer and dryer, 2 baths, 3 bedrooms, family room. Floors are carpet and Armstrong Montina vinyl. Central air and heat, drapes. Owner's transferred, and this is a good deal for someone looking for top location and a fine home. Call us! (952HN)
WEST ST., North Monroe. Comfortable 3 bedroom, 2 bath brick home. Utility. Central heating, ducted and wrapped for air conditioning. 1 block from the bus. Lot 75x140, pretty trees, cyclone fenced yard. (944HN)
THIS owner built home is located in the center of Monroe's Northside activities. Red brick ranch style located on lot 100x183x169x120, landscaped by Roach. 2200 sq. ft. consisting of living room, dining or 2 eating areas, built-in kitchen, utility, 2 baths, 3 bedrooms, family room. Drapes. This house will instantly appeal to you. Call us to see it! (953HN)
CORNER Joseph and Spencer. Lot 75x-150. 1740 sq. ft. Carpeted living room, kitchen, utility, 2 baths, 2 bedrooms, family room. Garage. Attic fan, floor furnace, window units. North Monroe. (879HN)
ENJOY a really prestige location where the other homes on the street create a tranquil atmosphere of quiet peacefulness. This 3 bedroom, 3 bath home has approximately 2300 sq. ft. heated area, 1200 sq. ft. outside area. Bedrooms 22x15, 18x20, and 14x13, the 3 baths are enormous. Extra big kitchen, big breakfast room, corlon floors, so many cabinets, pantry. Tall ceilings, mothproof wool carpet. 18x15 foyer, 20x-17 living room, 12x12 dining area, fireplace, logs and andirons, draped. 9x13 storage, disappearing stairway. Underground sprinkler system, huge trees. Vacant, we have the key! (957HN)
NEW on the market in the Country Club Addn. Roomy older home, well worth the money! Gorgeous lot 151x149. Huge living room, carpeted, built-in shelves, stainless steel built-in kitchen, dishwasher, disposal, range and oven, utility, washer and dryer connections, breakfast room, 3 bedrooms, family room. Central air and heat, drapes, and carpet. You'll like this! (920HN)
LEXINGTON and Good Shepherd school district. 3 bedroom home on 75x150 ft. lot. Assume balance of $9350, 5¾ per cent interest, $72.60 a month. Living room, kitchen, eating area. See this! (867HN)

NORTH
FORSYTHE AVE. Big corner lot. Over 3000 sq. ft. heated area. This 90 ft. long ranch style house will have instant appeal! Just look at these spacious rooms! 12x10 foyer, 32x19 living room, 30x18 family room and kitchen with bar plumbed with sink. 11x10 utility plumbed and wired for deep freeze. Huge closets all over the house, master closet 13x12. The 3 bedrooms are 28x15, 18x14, and 18x15. 2 ceramic tile baths are 10x12 and 12x11. Wired for stereo, intercom. Double carport with storage. Patio. Fenced in dog yard. Nice trees. Central air and heat. Call us for appointment to see. (709HN)
NORTH MONROE, between Neville and Loop Road. Authentic "old" brick secured from old Catholic School in Chicago. Living room, built-in kitchen, utility, plumbed, 2 baths, 3 bedrooms, family room. Double carport. Vinyl and carpeted floors, central air and heat. (739HN)
A STONE'S throw from Neville School is this attractive home. 2 bedrooms, tile bath, living room, family room, kitchen and dining area. Live oak trees and pine trees give this lot complete privacy. Patio. Built on piers. Roof only 1 year old. Double carport. Hardwood floors, central air and heat. Cheap taxes. Out-of-town owners say "sell"! We have a good deal for you here! Easy to enlarge. (915H)
JAMAR HEIGHTS. Contemporary brick. Owner leaving town. This outstanding home is approximately 1 year old. Consists of living room, dining, all electric kitchen, 2 baths, 3 bedrooms, beautiful family room, wood-burning fireplace. Vinyl tile floors (permanent wax), central air and heat, drapes. Termite contract. Let's make an appointment to see this beautiful home! (916HN)
LUXURY duplex home. 4000 sq. ft., 3 years old, blonde brick. Carpets, drapes. 4½ baths. 4-car carport. Central heat and air. Use as home by cutting one door. Landscaped. (820HN)
KATHY LANE, Town and Country. Only 4 years old, 1800 sq. ft. red brick. Living room, foyer, separate dining room, family room and kitchen, built-in oven and range, utility, plumbed, 2 baths, 3 bedrooms. Double carport. Pretty hardwood floors, central heat and air. Community sewerage. Cheap taxes. (839HN)
2 BEAUTIFUL homes in the finishing stages now, in Town and Country. Lovely, refreshing floor plans that will present an immediate appeal to all members of your family! 3 bedrooms, 2 baths, wood-burning fireplace, separate family room, built-in kitchen, separate living room, separate dining room. Tree-studded lot. These houses feature "the works". Call us for an appointment to see. (813HN)
KATHY LANE. Red brick. Lot 100x150. $500 down at $114.79 a month. 3 bedrooms, 2 baths, built-in kitchen. Central heat. (734HN)
EXCLUSIVE Pargoud Blvd. Red brick, 3 bedrooms, 2 baths, family room and eating area, separate dining, separate living, roomy kitchen, foyer. Drapes and carpet, disappearing stairway, attic storage, central heat and air. Double carport across the back. Beautiful lot 100x-150 ft. Approximately 2700 sq. ft. and just 2 years old. (645HN)
LIVE on beautiful Westminster in this Williamsburg style "old" brick home, white shutters, vine-covered columns. Living room, separate dining, built-in kitchen, 2 baths, 3 bedrooms, authentic Early American decor, family room, wood-burning fireplace. Central heat and air. Lot 112x150, fenced back yard. Worth the money! Indeed, it is! Call us for an appointment. (612HN)

DEBORAH DR.
ON THE WATER
DEBORAH DR. Beautiful 3 bedroom, 2 bath brick home on the water. Call us for more information. (49HN)
TARVER ST., near Lexington School. Beautiful corner lot. 1850 sq. ft., just 5 years old, white brick. Living room and dining combination, big beautiful built-in kitchen, utility, 2 baths, 3 bedrooms. Double carport. Vinyl and terrazzo floors, central heat and air, drapes. $1825 down, $135 a month. (826HN)
2450 SQ. Ft. in this roomy well-planned brown multi - brick ranch style home. It's strictly a family affair! Closets galore. Double carport. Living room, built-in kitchen and eating area, free standing divider, food bar, 3 bedrooms, 2 baths. Vacant. Let us show this house to you! (934HN)
YOU'LL love this beautiful home located on lot 75x150 with luxurious landscaping, brick patio, and fish pond. Fenced yard, trees. 2,200 sq. ft. red brick. Drapes, roomy kitchen, dishwasher, disposal, gas range, 2 baths, 3 bedrooms, family room. Double carport. Central heating and air conditioning. (925HN)
TOWN and Country. Beautiful brick home located on 140x150 ft. lot with white columns. Wood-burning fireplace, living and dining, built-in kitchen includes refrigerator, washer, dryer, oven, and range, large utility, 2 baths, 3 bedrooms, separate family room. Floors are quarry and carpet, central air and heat. Owner built! (919HN)
$525 DOWN, $91 month. 3 bedroom brick between Lexington and Forsythe. Total price, $15,325. 1500 sq. ft. on lot 75x174 ft. 1½ baths, family room. Carport. Central heating, wired 220, Venetian blinds. Termite contract. Near Lexington, Jr. High and Neville. Cheap taxes. Call us for information. (896HN)
MODERN brick and glass contemporary home on lot 122x134, fenced. $1000 down, $100 a month moves you in. Wood-burning fireplace, dining room, nice kitchen, utility, tile bath, 2 bedrooms. Attic fan, central heat, 3 air conditioning units. Let's look this over! (882HN)
JUST off Forsythe. This 2-year-old authentic "old" brick home has many features you'll like! 12x18 living room, built-in kitchen and dining area, utility. 2 baths, 3 bedrooms 17x12, 13x14, and 14x16, walk-in closets, 6x15 foyer, 20x20 family room. Double carport. Central heat and air, drapes. 2200 sq. ft. of comfort! Owner will pledge stock making down payment less! Call us for further information and an appointment to see! (936HN)

IRENE REID
REALTORS — OWNER — I & S REALTY, INC.
DIAL 325-4373 or 323-1679

IRENE REID, 323-1679 THELMA BYRD, 322-1578
JUANITA DAIGLE, 325-5058 LAMAR MULLICAN, 325-5514
FRANCES ALBRIGHT, 323-3912 EDITH YARBROUGH, 322-6480

REAL ESTATE FOR SALE

(73) Business Property

EXCELLENT LOCATION on Cypress St., W.M. Half block commercial lot. Existing buildings, can be adapted for additional buildings. By appt. only.

Bruce Bairnsfather
REALTOR OFFICE 322-7792
RESIDENCE, 322-7252

(74) Farms & Acreage

80 ACRES. Close in to Monroe. Fenced and cross-fenced. $325. an acre. Ph. Whitlock, 322-3851 days; night 322-2246, 322-6429.

20 ACRES; near Drew School, Ark. Rd. $1,000 per acre. Cona Spillers, Spencer La. 726-4535.

3 ACRES off Stubbs-Vinson Rd. $4,500. Ph. 373-0508 or 373-0354.

WANTED TO BUY direct from owner up to 320 acres with some road frontage and live water creek bottom if priced right. No real estate agent considered. Answer to Box 861, News-Star—World giving price per acre.

WE SELL FARMS AND ACREAGE
"BUY THE GOOD EARTH"
FRED PARKER
Land Development & Real Estate
Evenings 325-1765 323-3796

80 ACRES, heavy pine and light hardwood; Caldwell Parish bordering Ouachita. $150 acre, cash. Being sold to settle estate. Mr. W. H. Steele, Columbia, La. Rt. 2, or CH 9-3839 for details.

"BY owner 400 acres land in cultivation one mile North and one mile West of Epps priced at $90,000.00 terms. Also 130 acres of land in cultivation four miles West and two miles North of Epps priced at $26,000.00 terms. Joe T. Kelly, Oak Grove, Louisiana.

LARGE ACREAGE TRACT, close in East Monroe. Cleared. Unbelievable Price! Owner will finance. Shown by appointment. FREEDA MICKEL, 323-8858.

.5 ACRES off STUBBS-VINSON RD. $5,000 Owner financing available.
J. W. JOINER
REALTOR 325-3334; 325-6635

776 ACRES wood land. Caldwell Parish. Hardwood timber has never been cut. Will make nice bean farm. Priced for quick sale.

Hershel Sullivan
Offices: Monroe, 325-0167—St. Joseph, 4477
Troy Sullivan, Lake Providence, 978R-4

ARE you needing more land to take advantage of the grain boom ahead? We have 6,000 acres to sell in any size tract. Just 5 miles from city limits of Monroe. Financing available.
OTHER TRACTS:
300 ACRES of good timber land at St. Joseph, La.
3,000 ACRE hunting club. St. Joseph, La.
900 ACRES. Franklin Parish.
DEACON REAL ESTATE
Farm Lands — Farm Loans
EARL BANKS, MANAGER
396-2637 or 322-6189

LOOK!
NOW WE HAVE WHAT YOU HAVE BEEN CALLING FOR

880 ACRES, Caldwell Parish, mostly open, fenced.
LOVELY brick on 32 acre ranch, excellent pasture, barn and fence. Located on U.S. Hwy. 80 West, Near Cheniere Road. Reasonably priced.
5 LOVELY wooded acres just off Washington St. W.M. Small acreage adjoining I-20 between Stella and Thomas Road.
112 ACRES, Richland Parish. $20,000.
80 ACRES Richland Parish. $16,800.
128 ACRES with nice home, Tensas Parish. Good price. Good financing.
1500 ACRES Tensas Parish. 1-3 open.
640 ACRES, Morehouse Parish $45,000. Will handle.
155 ACRES woodland, Caldwell Parish $125. per acre.

DOPSON REALTY
322-6356 or 325-8255, 325-7964
Rayville 728-2098
Mer Rouge 647-3957-Gale Carter

AREA MANAGER
CALL US or STOP By office at 704 Trenton, W.M. for information on sales and rentals of no down payment houses.
STACK AGENCY
REALTORS 322-6738; 323-1035

FOREST PARK, W.M. 3 bedrooms, 2 baths, built-ins. $22,100. 325-8971.

AUCTION - JULY 4th - 10 A.M.
NEAR Buchanan, Ga. on U. S. 27 South. 700 acres farm, modern brick home, 3 tenant houses, barns, lake, 78 Reg. Angus Cattle, fine farm equipment. J. L. Todd Auction Co., Rome, Ga. (404) 234-1656.

1½ ACRES. 2 bedroom frame house. New barn, fenced, natural gas, electric lights, telephone service. Only 8½ miles out highway 80. See by appointment only. All for $9,000.

80 ACRES with large creek. Ideal for hideaway or investment. Approx. 12 miles out of W.M. south. Half minerals. $165. per acre.

5 ACRES, nice new brick 2 bedroom home near D'Arbonne lake on pavement. $10,500. buys it.

OTHER Choice lands Ouachita and Union Parishes.

YOUR LAND MAN
ROY E. LEE
OFFICE 387-2043 Res. 323-7523
GEORGE AUSTIN
OFFICE 387-2043 Res. 323-0785

40 ACRES wooded land. Pine and Hardwood timber (fenced). 6 miles from Farmerville, just off Spearsville Rd. $200 per acre.
5 ACRES just off New Natchitoches Rd., W.M. Cleared for beautiful home site.
15 ACRES wooded land, Leckie Rd., W.M. Blacktop. $200. per acre. One-third down, owner will finance.

Bruce Bairnsfather
REALTOR OFFICE 322-7792
RESIDENCE 322-7252

40 ACRES—Excellent productive leveled land with 5-room house, barn and soft water. Can be used as pasture or farming. 4½ miles south of Monroe city limits on Harmon-Johnson Rd. $16,000.

The Florsheim Co.
Henry Florsheim Broker 323-9956

(75) Houses

FOR SALE
EXCELLENT COMMERCIALS
- ROGERSON ST. off 19th. 200x155 ft.
- ARKANSAS AVE. and Walnut. 79x143 ft.

FOR RENT
510 N. 4th. 3500 sq. ft. commercial building.
MRS. R. E. DAVIS
REALTOR 322-8422

FOR COLORED:
2900 RENWICK ST.
LARGE 6 room, 1½ bath home. Corner lot. Newly remodeled. Reduced to $9750! $58.36 a month to veterans. Will consider trading for lots, acreage, or your old house, in town or out. Call now on this!
4214 WHITE St. 5 rooms and bath. $5000. Small down payment, payments like rent.
806 MARX. 4 rooms and bath. Being redecorated now. No down payment to veterans. Payments less than $50.
CALL MR. ODIS
Ph. 322-4611 or 325-8532

OAK PARK, by owner, 3 bedrooms and two baths. 322-2846.

HALF-ACRE LOT
WITH lovely 3 bedroom brick home. 1½ baths, spacious kitchen with built-ins. Central heat, air conditioner. Drapes. Double carport. WALLACE - WILSON RD., W.M. $14,500.
VACANT
ATTRACTIVE 3 bedroom home near Boys Club, W.M. Attic fan. 100 x 175 ft. lot. Move in today. 105 Dorris. Only $7,500.
RISER AREA
LOVELY 3 bedroom, 2 bath and den brick home. Pay equity and assume $92. monthly.
GORDON ST.
LARGE 3 bedroom brick home. 2 baths, den, dining room. Separate brick furnished apts. All for only $15,500.
N. 7TH, W.M.
ATTRACTIVE 2 bedroom home with carport and storage. On large lot. Ideal location for a small family or commercial property. Only $9,200.
OUACHITA
REALTY CO. 322-5583
325-5703 or 322-6516

REAL ESTATE FOR SALE

(75) Houses

HOUSE ON BAYOU: Small down payment plus closing cost. Will accept trade. 719 Bayou Shores. 373-0508, 373-0354.

LAKESHORE Sub. Spacious 3 bedroom, 2 bath brick home on huge lot. Built-ins, cyclone fence. $600 down.
ROWLAND ROAD. Modern 3 bedroom brick home on large lot. 2 baths, built-ins, snack bar. Double carport. Veterans can buy with no down payment.
1616 ROSELAWN. Spacious 3 bedroom brick. 2 baths, den, built-ins. Central air and heat. You can assume 5½ per cent loan with payments $102 a month.
SOUTHSIDE — 204 Wilson. 2 bedroom asbestos in top condition.
OUACHITA Dr., W.M. 3 bedroom frame home on large corner lot. Good location near Olin.
BENNIE Breece, W.M. Good buy in a 2 bedroom home. Only $3000.
4 ACRES. Hwy. 15, W.M., close to Hwy. 80. Nice building site. All utilities.
ROWLAND. 5 acre homesite 330x660. Cleared, fenced, well, gas, electricity.
10 ACRES near Swartz. On blacktop.
TIPPIT REALTY
ANN RUSSELL, 373-2127
RAY ROHRBAUGH, 322-5569
LAVERNE TERRACINA, 323-4011
JOE TIPPIT, 373-1517

FOUR BEDROOMS
2 BATHS, Fence, corner lot, double carport, brick veneer, close to schools and shopping. Equity assumption. Ideal Northside location. Call 325-7025

309 CONNELLA, W.M. Brand new 3 bedroom brick. Nothing down to veterans. Minimum down FHA. Paul Danner, 387-3073, 325-3746.

ASSUME 4¾ per cent loan. 3 bedroom, 1½ bath, brick. Payments $77. Including insurance and taxes. Selling price $13,500. 704 Hinke, Lakeshore Sub. 373-0632.

LIST WITH
Carter Realty Co.
SERVICE before, during and after the sale.
REALTORS 323-6637

REAL ESTATE FOR SALE

(75) Houses

BY OWNER, 2 bedroom frame house, 3503 Dick Taylor, convenient to school, church, etc. Days, 323-3682; Nights; 323-3413.

OPEN HOUSES Today
2 P.M. TO 7 P.M.
INSPECT AT YOUR CONVENIENCE
WE CUSTOM BUILD
WE TRADE

LA MESA SUB.
3 BEDROOM brick. 2 full ceramic tile baths with dressing vanity, separate paneled den, built-ins, disposal, dishwasher. Central heat, air conditioning. Double carport. Selling FHA, VA or local loan. . . . . . No. 169

CLOSE TO COLLEGE
BRAND NEW Colonial style red brick. 4 large bedrooms, 2 full baths, carpeted living room with tile entry, paneled den, separate kitchen with all deluxe built-ins. Air and heat. Separate inside utility with freezer space plus double carport and storage. In Monroe's newest area, close to schools. ASK FOR. . . . . . No. 132

JAMAR 2 (NORTH)
BRAND NEW brick home. New plan. 3 large bedrooms, 2 full baths, entry hall to large carpeted living-dining room combined and to 20x14 ft. paneled den. Kitchen has all deluxe built-ins plus separate breakfast area. Inside utility area, central heat and air. Double carport and large storage. BE SURE to call about this one. . . . . No. 130

EAST PARKVIEW
BRAND NEW 3 bedroom, 1½ baths. Central heat and air. Large family room, factory built cabinets and built-ins. Best Southside location. $00 down to Veterans or will FHA. . . . . No. 138

"GUARANTEED NEW HOMES BY"
OUACHITA
CONSTRUCTION COMPANY, Inc.
SALES OFFICE 387-1717
JERRY WOMACK, Sales Mgr., 322-7776
ALLEN BICKHAM, 373-1601
DANNY ALBRITTON, 373-2413
JIMMY EWING, 325-6335

WHY PAY RENT?
NEW LISTING— 605 Lazarre, W.M. Darling 1 bedroom brick. Built-in kitchen. Carport. Cyclone fenced yard. Ideal for couple or bachelor. Full price $7,500.

NEAR WESTGATE
2408 NORTH 8TH., W.M. Nice 2 bedroom (also small sewing room or study). On large pretty lot. Close in W.M. Fenced, pretty garden spot. $300. down, $55.50 month.

A NEW SILVER DOLLAR
DOESN'T shine more than this 3 bedroom, 2 bath, den, dining room new brick beauty. Built-ins, double carport. Central heat and air. Executive type home in an executive type neighborhood W.M. Call for appointment.

AFFORDABLE
YOU BET! A darling 2 bedroom home in lovely section W.M. Redecorated throughout. Fenced yard. NO DOWN PAYMENT to Veterans, $44. month.

HOME & INCOME
204 MITCHELL, W.M. Extra well kept home. 6 rooms, 2 baths, large pretty fenced lot. Double garages. Could be used as duplex. FHA financing available.

TIRED OF RED TAPE?
211 CARLTON. This one's easy to buy. Pay small equity, assume $61. mo. A real beauty too. 6 rooms. Hardwood floors. 100 x 150 ft. lot. Immediate possession.

"ABUNDANCE OF SPACE"
PLENTY room here for everyone. 4 bedrooms, separate dining room, kitchen-family room. Huge rooms throughout. Cyclone fenced ¾ acre landscaped lot, located in Lovely Sunshine Heights. A steal at $17,400.

NO DOWN PAYMENT
NEAR HIGHLAND school, W.M. 3 bedroom, den brick. 1½ baths. Cyclone fenced. NO DOWN PAYMENT, $94. month.

BRAND SPANKING NEW
IN FACT, under construction. 3 bedroom brick, 1½ baths, built-ins, plenty storage. Nice location W.M. NO DOWN PAYMENT to Vets $78.84 month.

DOCK YOUR BOAT
BEHIND your home. This new listing 110 Lomaland is on the river. 3 bedrooms, separate dining, beautiful hardwood floors, on crete slab. Fenced 125x200 ft. lot. Pay equity, assume loan.

NOTICE NEWLYWEDS
WE'VE just listed a DOLL HOUSE for you in a nice neighborhood W.M. 2 bedrooms, hardwood floors, darling kitchen, completely redecorated. NO DOWN PAYMENT to Veterans, $46.72 month. Small down FHA.

RETIRED
HERE'S the home you've been waiting for. Small 3 bedroom (small price too!) Close in, 105 Slack, W.M. Call immediately.

HAVE FUN
REMODELING this large older home on 100 x 300 ft. lot. 3707 Cypress, W.M. Price will justify.

NO DOWN PAYMENT
2 BEDROOM home Southside Monroe. To be redecorated. $50. mo.

EXCELLENT BUY
FOR G.I. Southside Monroe. 3 bedrooms, large tile bath. Central heat. Carport. 100 x 150 ft. lot. NO DOWN PAYMENT $46.72 mo.

PRETTIEST RESIDENTIAL
LOT in West Monroe, 151 x 184 corner. McMillan and Fairview. Executive neighborhood.

FRANCES JACOLA
REALTOR 325-6541 or 322-3493
LOYCE MILES, 325-4421

WHITLOCK REALTY

MONROE

NORTHSIDE. 804 Rochelle. Extra nice 3 bedroom home with enclosed garage. Large living room and dining area, 1 bedroom paneled, may be used as den. Wall-to-wall carpeting and tile floors. May be bought with FHA or VA financing.

1905 OAKLAWN DR., Parkview Sub., across from recreation center. Immaculate 3 bedroom brick home with carport and storage. 1½ baths, central heat and air. Set on large lot with cyclone fenced back yard. Nothing down to veterans, payments $93 a month.

1616 SOUTH 9th. 3 bedroom brick home with carport and storage. Lots of cabinets in kitchen with built-in oven and burners, ceramic bath, central heat. Nice lot. Small down payment, payments $76 a month. Or nothing down to veterans.

1007 SOUTH 4th St. Large 3 bedroom home on well landscaped lot 75x150. One bedroom, paneled with quarry tile floors, may be used as bedroom-den combination. Small down payment, payments $70 a month plus insurance and taxes.

1406 ALABAMA ST. 2 bedroom home with carport and storage. On well landscaped lot Convenient to shopping center, churches, and schools. May be bought FHA or VA.

DICK Taylor. 3 bedroom brick on large corner lot. Nothing down, payments $67 a month.

208 PARGOUD Dr. 3 bedrooms, 2 full baths, separate dining room included in this large home! Drapes and air conditioning units included. Carport and storage. Vacant. Immediate possession. Small down payment, payments $77 a month.

CHARMINGDALE. 3 bedroom brick with built-in oven and burners. Large bath with dressing table. Nothing down, $59.41 a month.

MONROE

INVESTMENT property, Cole Ave. College area. Large lot with 2 rent houses, each with 3 bedrooms. In good condition. Reasonably priced. Call for further information.

WEST MONROE

W.M. 207 Hilton St. Huge lot, fenced yard, with this large 2 bedroom home. Central heat. Carport and storage. Small down payment, $64 a month plus insurance and taxes.

THE FABULOUS GROSS HOME, WESTERN HILLS, W.M. overlooking the lake. 4 bedrooms, 3 baths, separate den. Reduced to $36,500!

BLAZIER LANE, W. M. Large 3 bedroom home with attached carport. Huge living room, lots of cabinets and built-in oven and burners in kitchen. Set on large lot 108x208. Nothing down to veterans, payments $59 a month.

337 IRIS, W.M. Large 2 bedroom brick home with double carport. Lots of cabinets in kitchen. False fireplace and gas logs in living room. Extra large tree-studded lot 131x200 ft. $400 down, payments $74.51 plus insurance and taxes. Or nothing down VA.

LOTS

TREE-STUDDED lot. Rowland Dr. 100x210 ft. Only $2200.

D'ARBONNE LAKE LOTS. Secluded large picturesque wooded lots, sloping to lake. TWIN CITY HIDE-A-WAY. Turn left at sign off Highway 15. Priced at only $3500 a lot. Financing available. Call for information.

WHITLOCK REALTY
REALTORS OFFICE 322-3851
GRATIA WHITLOCK, 322-2246 MILDRED ZEAGLER, 322-6429

WE WELCOME ALL CALLS
Personal Attention Given All

HORSE COUNTRY
40 BEAUTIFUL ACRES. Barn with 7 stables, truck farming. Nice 3 bedroom, 2 bath frame home. Off Columbia highway, 8 miles Monroe. Call Today.

JUST PERFECT
FOR small family or retired couple. Charming 2 bedroom, den. Breezeway, enclosed garage, beautiful lot 110x150. $375. down FHA. 1109 Audubon, northside W.M.

ATTENTION G.I.
2¾ ACRES—Vancil Rd., W.M. 3 bedroom brick. Woodburning fireplace. Already appraised. Beautiful landscaped yard. Garden spot, room for horses. See Today. Nothing down, $$16,500.

NEW LISTING
3 BEDROOMS den, 1½ baths. Dishwasher, electric range, air conditioning unit. Large lot. Call Today! 205 Anderson, W.M.

NEWLY DECORATED
BEAUTIFUL corner lot 100 x 150. 3 bedrooms, large living room. Central heat. Only $325. down, FHA. 301 Anderson, W.M.

NEW LISTING
307 RIVERBEND, W.M. Nice 2 bedroom. Large living and kitchen. Porch, carport.

LOW ASSUMPTION
CONVENIENT to Olin. 3 bedroom, carport. Notes $61.50. 107 Ridgegrove, W.M.

NEW LISTING
106 SHOLARS, W.M. near Mitchell school. 2 bedrooms, den, study. 1½ baths, living and dining area carpeted. Double garage Many trees and shrubs

CONVENIENT
TO schools, grocery, hospital. 3 bedroom brick. Total price $8,800. $300. down, and good credit is all you need to move in. 210 Bell Lane, W.M.

NATURE SMILED
DOWN on this large beautiful lot covered with lovely flowers, trees and shrubs. Large well planned 3 bedroom brick. Will decorate to suit your taste. Fenced back yard. Vacant — Attractive and Bargain! West Highland, W.M.

NEW LISTING
NICE 2 bedroom on shady lot. $6,000. 601 Riverbend, W.M.

$6,800.
BUYS THIS extra large 5 room home. Screened-in front porch. Garage, trees. 1113 Mississippi St.

MITCHELL SCHOOL AREA
2 LARGE bedrooms. Carport and storage. Built-in oven. Lot 75x150. $400. down, assume loan, notes $65.28 month.

20 ACRES
3 BEDROOM brick, almost new. Built-in kitchen, 2 baths, central heat and air. Also separate 2 room house. Frost Town, off Downsville highway.

COLLEGE AREA
NICE 2 bedroom home on large lot. Stove, refrigerator and air conditioner. See today. 1005 Cole, Monroe.

NEW LISTING
1511 HINTON, W.M. Lot 116 x 208. 2 bedrooms, paneled throughout. Vacant. $6,360.

PRICED RIGHT
GOOD income property or for retired or young couple. 2 bedrooms. Large lot. $4,850. 601 Lazarre, W.M.

LOTS
CLAIBORNE FORREST, W.M. Trees! Trees! Trees! $1500. to $2500.

WE HAVE OTHER LISTINGS—CALL US
SALLEY REALTY
REALTORS OFFICE 322-8991, 323-9598
NIGHTS & SUNDAY
JOHN SALLEY, 323-3854 TERECE SALLEY, 323-3854
MERLIN SMITH, 322-5966 PAT PATTERSON, 387-3811
ALLINE BAXTER, 387-4460

REAL ESTATE FOR SALE

(75) Houses

ASSUMPTION
2 BEDROOMS, den, built-in kitchen, carpet, drapes, 220 wiring, carport with utility room, fenced back yard with large Pecan trees, 100x150 corner lot, BY OWNER, 2911 N. 8th., W.M. 325-9771.

AT WEST MONROE'S COUNTRY CLUB
ARLINGTON PL. Year old and in perfect condition! Lovely 3 bedroom, 2 bath charmer of used brick is set on 100x150 ft. landscaped corner lot. Entire back has unusual 6 ft. cedar fence. Interior boasts separate entrance hall. . living room and study are carpeted, beautifully paneled den has wood-burning fireplace and many built-in cabinets and bookcases. Tappan kitchen has built-in oven, range, disposal, and dishwasher. Terrific cabinets and counter space with snack bar. Utility room adjoins kitchen, is 9x15, with many cabinets and closets. Workshop. Double carport. Excellent FHA and VA financing available. A fine home to see today!

$250 ASSUMPTION
WESTCHESTER DR. Excellent 3 bedroom brick home with built-in kitchen. Central heat. Attic fan. Carport, storage. Vacant. Immediate possession. $250. down, $78 mo. incl. taxes, ins.

$150 DOWN
SOUTH 3RD. 2 bedroom frame. Separate dining room. Hardwood floors. Fenced back yard. Payments $42.

$300 ASSUMPTION
GEORGIA ST. 2 bedroom frame. Central heat. Carport, storage, $65. mo., inc. taxes, ins. Vacant, immediate possession!

$200 DOWN
MISSISSIPPI. Convenient to schools and shopping center. 2 bedrooms. Cyclone fenced yard. Drapes. $43. mo.

PAULA LANDRY
REALTOR DIAL 325-6889

CHECK NEW LISTINGS
W.M. 3 bedrooms, den home located on 1 1/3 acres. Extra good buy . . . No. 175
W.M. Roman brick. 150x100 ft. lot. Central air and heat. Cathedral ceilings. Master bedroom carpeted. Built-ins. Paneled throughout with acoustical ceilings. . . . . No. 172
NORTHSIDE. 3 bedroom brick. Central heat and air, drapes, carpet, fireplace, paneled den, Built-ins. . . . No. 136
NORTHSIDE. 3 bedroom brick. Carpet, heat and air, 2 baths, den with Cathedral ceilings, builts-ins. . . . No. 137
STEAL this home. Brick. 3 bedrooms, 2 baths, built-ins. Air and heat. Double carport. Lot with trees, $15,500. No. 115
NORTHSIDE Assumption. 2 bedroom home on well landscaped lot. Air conditioned. Carpet in living room and master bedroom. . . . . No. 157
W.M. 4 bedrooms, 2 baths. Large tree filled lot. Close to Claiborne school. No. 152
BARGAIN. 2 bedroom home with 2 acres. Close in, half mile I-20. Selling for only $7,000. . . . . . . No. 159
ASSUMPTION - W.M. 3 bedroom brick home on large lot. Low equity, small notes. . . . . . No. 164
SOUTHSIDE. 3 bedroom brick, 1½ baths, paneled kitchen and den, built-in range, inside utility room. Central heat and air. Selling on FHA or VA.. . . No. 167
W.M. North 12th. 2 bedroom frame. Tree studded 75x150 ft. lot, landscaped. Minimum down, Notes only $54.41 plus taxes, insurance. . . . . . . No. 170.
PARGOUD BLVD. 3 bedrooms. 112 x 150 beautifully landscaped corner lot. Double carport, central air and heat. Carpeted living room, dining room and 2 bedrooms. . . . . No. 174
BAYOU HOME. 4 bedroom brick. 2 ceramic baths, double carport, central air and heat. Built-ins, carpeted living room and master bedroom. Fireplace in den. Large lot on Bayou. . . . No. 173.
"YOUR BROKER" FOR ALL GOVERNMENT repossession. No down payment.
WE HAVE OTHERS—ALL LOCATIONS.

Northeast
REALTY OF MONROE, INC.
SALES OFFICE 387-2770
ALLEN BICKHAM, Sales Mgr., 373-1601
JIMMY EWING, 322-0981
DOROTHY SIMS, 322-9784
STEVE POWELL, 322-8441
RENFORD RODGERS, 387-1123

HAVE BUYERS
FOR $100. to $1,000. EQUITY MONROE and West Monroe. Call for information.
MONROE
NORTHSIDE, just off Loop Rd. New 4 bedroom brick. 2 ceramic tile baths, paneled kitchen and family room, built-ins, double carport, storage room. Central heat, air conditioned. Will take smaller house on trade.
304 PARGOUD AVE. Southside, Nice 2 bedroom home on small lot. Rents for $55. mo. Selling for less than $4,000.
JUST off Dillingham Dr. Lovely high and dry lot with Pecan and Pine trees. Price reduced to $1900. We will also build you a house on lot. Financing.
WEST MONROE
GRAYSON St. just off New Natchitoches Rd. 3 bedroom brick. Ceramic tile bath, central heating, attic fan, carport, storage. Large lot, cyclone fenced with beautiful shrubs, trees. In excellent condition. Already financed. $10,300. $69. mo. Less than 20 year loan.
318 OAKLAWN ST. 3 bedroom brick. 1½ baths, dinette. Central heat, air cond. unit, attic fan, carport and storage. Call for appointment. Already financed, $77 per mo.
ONE ACRE and larger 3 bedroom home with separate dining room, bath, new vinyl tile floors on living room and kitchen. Attic fan, double garage, deep well water, Butane gas, lights, phone. Located 4 miles southwest of Calhoun, on highway 144. Near village store, $38 mo. plus taxes and insurance on G. I. loan or will local.

E. W. Cruse, Realtor
323-4412 or 322-4966
Home Phone 325-5213
MARY SIMPSON, 325-4984

REAL ESTATE FOR SALE

(75) Houses

FOR sale by owner, 2 bedrooms, separate dining room. 813 S. 4th. Ph. 373-2946.

BY OWNER, northside. 4 bedroom, 2 bath, brick on Duval Dr., Central-heat, and air. Pay equity and assume present loan or refinance. 387-3915.

REAL ESTATE FOR SALE

(75) Houses

BY OWNER: 2 bedroom home, hardwood floors, tile bath. Carpeted living room. Central heat, fenced back yard. $500 down. $55 mo. 323-5348 after 10 a.m.

SOUTHSIDE. Completely furnished 2 bedroom home. Carport. 220 wiring. $9500. Ph. 325-1601 after 5 P.M. ONLY.

TROY & NICHOLS
"LIST WITH CONFIDENCE"

1004 CIVIC. Northside Monroe. 2 bedroom brick. Den, living room, dining room. Hardwood floors. Well landscaped 75x150 lot surrounded by well kept homes. Pay reasonable equity, assume 5½ per cent loan.

THE tree covered area of SPEED between Neville and North 18th is the sight of this delightful 3-bedroom, 2-bath home located on a corner lot with backyard fully fenced. Its many attractive features include: large den with 4 ft. wood burning fireplace, carpeting, draperies and built-in kitchen.

1508 DAWNVIEW. Extra large lot, cyclone fenced. 3 bedroom brick. Family room. Central heat and air. Built-in oven and range. Only 5 years old.

3908 DEBORAH DR. — On Bayou DeSiard. One of the finest homes in town. In one of most beautiful settings. 4 bedrooms, 2½ baths. Everything you should expect in a quality home. Price $85,000. Please phone us for appointment.

907 MIDDLETON. Spacious and gracious this 3 bedroom 2 bath brick has an abundance of room. Carpeted living room and dining room. 2 double closets in carpeted master bedroom, double closets with built-in shelves in 2 bedrooms. Fully draped, built-in kitchen, central heat and air. Excellent location.

2917 DeSIARD. 2 bedroom frame. Living room, dining room. Near Health Center, adjacent vacant lot for lease, zoned commercial.

COLLEGE AREA. 3901 Lionel. Neat 3 bedroom brick veneer. Vinyl floors. Central heat, air condition unit. 80 x 150 lot.

2307 SAUVELLE. Excellent condition. 3 bedroom, 2 bath brick house. Central heat and air, brick planter with louver screen separating living and dining area.

1306 GEORGIA. 2 bedroom frame. False fireplace, bookshelves on each side. Fenced with nice trees.

3908 GRAMMONT. Convenient to College students. 3 bedroom brick. 2 tile baths, carpeted living room, hall and one bedroom. Central heat and air. Double carport. Built-in oven and range. On 75 x 150 corner lot.

2403 JASMINE. 2 bedroom asbestos frame. 2 baths, separate dining room. Selling on FHA.

2329 SAUVELLE. Excellent location. 3 bedroom brick. 2 baths, vinyl floors, carpeted living room. Freshly painted inside and out. On corner lot.

2808 DICK TAYLOR. 2 bedroom frame, asbestos siding. Separate dining room, air conditioned, plenty of shade and shrubs.

EXCLUSIVE Belle Terre (2) Bayou lots, (2) inside lots. Price reduced.

VENABLE LANE. 3 bedroom asbestos siding. Large den, breakfast area, breezeway off kitchen, garage, fireplace, on beautiful 185x300 lot shaded by Pecan, Oak and Pine trees.

311 PERSHING. Older home completely redecorated throughout. 3 bedroom frame, asbestos siding. Large dining room, front and back porch. Will pledge stock.

121 LOMALAND DR., W.M. 2 bedroom brick. Den, drapes, built-in bookshelves, 2 air conditioners. In good condition. Only $13,900.

822 WEST OLIVE, W.M. 3 bedroom, 2 bath brick. Family room, built-ins, brick fireplace. Central heat and air. Double carport. On 200 x 200 fenced lot. Owner will sell more land.

JUST 2 BEDROOMS, but real nice. Brick home. Vinyl floors and carpeting. Only 6 years old. On 75 x 900 ft. lot. 1107 WARREN DR.

606 TARVER. 3 bedroom, 1½ bath brick. Paneled den. Selling on FHA commitment, minimum down.

109 THOMPSON, W.M. 3 bedroom frame, asbestos siding. Separate dining room, study. Only 6 years old. In good condition.

FAIRBANKS, LA. 2 bedroom white asbestos siding. Birch paneled family room, screened-in front porch. 60 x 275 lot.

107 POPLAR. Neat 2 bedroom frame off Park Ave. with screened-in front porch. On 50 x 150 lot.

801 WARREN DR., W.M. Nice residential section. 3 bedroom, 2 bath brick veneer. Foyer, carpeted living room, vinyl floors. Central heat and air. Built-in electric oven, dishwasher, disposal, built-in bookcase in den. Just 3 years old. In excellent condition.

312 MARIE DR. W.M. Nice 3 bedroom brick. 1½ baths. Central heat and air. Double carport. Selling FHA.

ROCKY BRANCH, W.M. Bargain $9,800. for approximately 4 acres. 3 bedrooms and paneled den. Deep well, bearing Pecan and fruit trees. Only 15 minutes drive from W.M.

319 RIVERBEND, W.M. Completely redecorated. 2 bedroom frame. New roof, carport, large closets, fenced back yard. Selling FHA. Ready for occupancy.

SITUATED on 100 x 240 lot. This new 3 bedroom, 2 bath home offers many years of comfort. Large closets, built-in oven and range, acoustical tile ceiling throughout. LAUREL GROVE DR.

EXTRA nice, 503 MARIDALE, W.M. 3 bedroom brick. 2 tile baths, kitchen-den combination. Vinyl floors, carpeted living room, central heat and air. Drapes, built-in oven and range. Fenced back yard. Just one year old.

CONVENIENT to Olin employees. Immaculate, 1312 ALVIN ST., W.M. 2 bedroom asbestos siding. Large living room, den, dressing table in bath. Complete fenced 145x189 yard with shade trees.

2919 GORDON. Price reduced to $9,000. 3 bedroom frame. Living room, dining room, front and back porch.

106 UNION AVE., W.M. 3 bedroom brick, masonite bath, den, carpeting in living room and 2 bedrooms. On 105x160 lot. Price reduced.

3212 NORTH 8TH, W.M. Nice 3 bedroom brick. Large closets, fenced back yard. Interior and exterior painted. Selling on assumption.

903 RIMES CIRCLE. 4 bedrooms, 2 bath brick. Kitchen-den combination, built-in oven and burner top. Central heat and air. Only 1 year old and in excellent condition.

2814 GORDON. False fireplace with mantel and bookshelves on each side. Awnings around house. Back part of house presently used as apartment. 2 kitchens, 2 living rooms, den, 2 bedrooms, 2 masonite baths. Could easily be converted into 4 bedrooms. On 50x150 corner lot.

1608 GEORGIA. Very nice 2 bedroom asbestos siding. Fireplace in living room with built-in bookshelves. 50x150 lot, plenty of trees. Excellent condition.

IF YOU would like to go into business for yourself, pay attention. 807 SOUTH 2ND. 3 bedroom asbestos frame, living room, dining room AND 809 SOUTH 2ND. 3 bedroom frame with brick front. Living and dining room. BOTH on 50 x 143 ft. lots.

110 OUACHITA. Large house in good condition on 76x108x109.84x110.16 lot. Good rental income property with barber shop in front.

106 UNION AVE., W.M. 3 bedroom brick, masonite bath, den, carpeting in living room and 2 bedrooms. On 105x160 lot. Price Reduced.

AWAY from the hustle and bustle. 15 cleared acres, mostly fenced. PLUS 3 bedroom asbestos siding home. Electricity, water and sewerage available. PHILPOT RD., W.M.

LIVE in quiet comfort at 511 LAZARRE, W.M. Paneled den, breakfast area, dining room, 2 bedroom frame. Built-in oven and range, plenty of shrubbery and trees.

ONE acre of land with 3 bedroom, 1½ bath brick. Living room-dining combination. Seller will paint inside and out with colors to please buyer. You can't beat that! Low monthly payments. VANCIL RD., W.M.

211 ANDERSON, W.M. Spacious 3 bedroom brick. Paneled den, carpeted living room, dining room, plenty of closets. Nice neighborhood.

FRESHLY painted inside and out. 2917 GORDON. 3 bedroom frame. Dining room and breakfast room. Low monthly payments, selling FHA.

319 RIVERBEND, W.M. It's a steal. Selling FHA, only $225. down. Nothing down to Veterans. Completely redecorated throughout. Interior colors very attractive. 2 bedroom frame. New roof, carport, large closets, large fenced back yard. Ready for occupany.

WE HAVE OTHERS
TROY & NICHOLS REALTY, INC.
REALTORS PHONE 325-2625
"NIGHTS AND SUNDAYS CALL"
Nita Brinson, 322-8206
Karl Solomon, 323-2211 Des Atkinson, 323-5183
Travis A. Maxwell, 323-0689 Vernon Maxwell, Mgr.

FISHMAN REAL ESTATE
GAY MAY, 322-0877 LOU WEBB, 325-8959 GEORGE McDONALD, 325-9882
PHIL FISHMAN OFFICE PHONE 387-1578

DON'T LIST WITH FISHMAN . . . UNLESS YOU WANT IT SOLD!

NEW LISTING in beautiful Shady Oaks Sub. No. 2. This immaculately - kept 3 bedroom, 2 bath brick home has large living room, kitchen and family room combination with built-ins. Can be bought on assumption or new loan. Houses in this neighborhood don't stay "on the market" long! Call today!
NEW LISTING. COLUMBIA ROAD. 3 bedrooms, 1½ baths, kitchen with electric built-ins. Central heat, ducted for air. Over an acre of land under fence. Small down and assume loan.
NEW LISTING. Grayson, W.M. 3 bedroom brick. Separate dining room, kitchen with built-ins. Newly painted inside and out. Nice shady lot. Call for appointment to see!
NEW LISTING. Assumption. Charmingdale Dr. 3 bedrooms, 1½ baths. Central heat and air, kitchen with built-ins and lots of cabinets, breakfast bar, den area. Small down, payments only $77 per month including everything. Excellent condition!
NEW LISTING. Sheridan, Monroe. Excellent location! 3 bedrooms, 1 bath, den, cyclone fenced yard. Priced very reasonable.
CHARMINGDALE. 3 bedrooms, 1½ baths. Newly decorated inside and out. Nothing down to veterans. Approximately $61 per month.
PELICAN, W.M. No money down. 3 bedrooms, 2 baths. Back yard with shade trees and patio. Large workshop in back. Only $10,500. Better call today on this one!
FILHIOL, College Area. 3 bedrooms, 1½ baths, kitchen with plenty of cabinets. Huge back yard. $9500 "as is", $10,500 repaired. This is a real bargain!
WHITNEY DR. 3 bedrooms, 2 baths, living room with entrance foyer, paneled family room with wood-burning fireplace, kitchen with built-in oven and range, dishwasher, disposal, automatic ice maker with extra sink, plenty of storage. Fenced back yard. Call to see this one today.

RESIDENCE AND FARM ACREAGE on Arkansas Road, W.M. (8 miles out). 2 houses and 26 acres.
1. 3 bedroom brick. Family room, dining room, 2 baths, kitchen with built-ins, portable dishwasher.
2. 2 bedroom frame house with ceramic tile bath. To be repainted on outside. 2 barns, 4 ponds, cleared, pasture land. All under fence. Can be bought separately.

GLENMAR. Ultra-modern 3 bedrooms, 2 full ceramic tile baths, living room, dining room, kitchen has everything, bar with extra sink, also breakfast bar. Figured red gum cabinets and paneling in kitchen, dining room, and living room. 18x20 covered patio, piped with gas. Servel heating and air conditioning, beautiful drapes to go. Call for appointment today.
WOULDN'T IT BE NICE to move right into this lovely 2-story older home at 304 South College? 7 rooms. Living room, dining room, 3 bedrooms, and small paneled den. Money-saving insulation. Gas lights in front yard. Call today! This one is priced right at $11,000!
SPENCER. Extra nice 2 bedroom frame home. Carpeted, large kitchen, living and dining area, enclosed sun porch. Separate garage. Large lot with plenty of trees. In fine Northside neighborhood.
515 EASON. Low priced Northside home. 3 bedrooms, 1 bath with shower. 65x150 ft. lot. Selling for FHA appraised value.
305 LINDERMAN, W.M. Very convenient location. 3 bedrooms. Range and bedroom suite going with this house. $500 down, payments approximately $59.88 per month. Call on this one today!

ROCHELLE, Northside. As soon as you drive into the driveway of this lovely home, you will love it! 3 large bedrooms, carpeted living room and formal dining room, service porch, huge den, 1½ baths. All drapes and blinds included. Screened porch. Fenced back yard. Aluminum siding all around house. Carport and garage. This is an exceptional buy, call today!
EXCELLENT INVESTMENT! House and 2 apartments, Lee Ave. 3 bedroom house with den, office with ½ bath, central heat and air . . . No. 1 apartment has 2 bedrooms, kitchen, and bath . . . No 2 apartment has 1 bedroom kitchen and bath. All in good condition.
COLUMBIA, College Area. Only $10,500. Modern 2 bedroom home. Beautifully landscaped yard, completely cyclone fenced.
IN FAST GROWING Lakewood Estates. 3 bedroom brick home, kitchen and den combination, 2 full ceramic tile baths. Central heat, 2 air conditioning units.
ERIN. Northside. House with everything! 3 bedrooms, 2 ceramic tile baths, one with dressing table and large mirror, glassed-in front porch, 18x24 den, large walk-in closet, modern kitchen with lazy Susan, Tappan gas range, dishwasher, built-in Mix-Master, dining room with built-in China cabinet. Double carport. Call us for more information.
NEW LISTING. Small super market in W.M. Doing excellent business and showing fine profit. Wonderful opportunity to own and operate your own business. Approximately $11,500 for equipment and inventory. Take over immediately. Owner selling because of bad health.
LOTS
BAYOU LOT. Lakeshore Dr. 75-x 300. $4,750.
BEAUTIFUL large lots on the bayou. Raymond Dr. $7,000.
ROWLAND DR. Beautiful tree-studded lot. Over an acre.
SPEED AVE. 120x150, plenty of nice trees. Exclusive residential neighborhood.

FISHMAN REAL ESTATE
GAY MAY, 322-0877 LOU WEBB, 325-8959 GEORGE McDONALD, 325-9882
PHIL FISHMAN OFFICE PHONE 387-1578

REAL ESTATE FOR SALE

(75) Houses

FOREST PARK SUB. 3 bedroom brick, 2 full baths, raised patio, fireplace, shaded lot. Equity and assume loan. 325-7757 after 5:30 P.M.

SOUTHSIDE MONROE. 3 large bedrooms with dining room. $300. down. In excellent condition.
SOUTHSIDE MONROE. Nice store with 3 bedroom living quarters. PLUS furnished garage apt. Corner lot. Reduced.
MONTGOMERY, W.M. Downstairs apt. (6 rooms, bath). Upstairs apt. (Furnished 1 bedroom, bath). ALSO furnished garage apt. $12,200.
ONE ACRE, 2 bedroom home, Calhoun, Only $3,700.
NORTHSIDE W.M. Close in. (2) houses for the price of one. (1) 2 bedroom brick. Carpeted living room, air condition. (1) New 2 bedroom home near completion. On beautiful corner lot.
RIVERBEND, W.M. Large corner lot. 2 bedroom home. Carport, large storage house. $300 down.
Galloway
REALTY REALTOR
MRS. BOBBYE GALLOWAY, 322-0747
MILDRED PARKER, 322-1756

REAL ESTATE FOR SALE

(75) Houses

3½ ACRES North Monroe corner lot on 2 good roads, trees, fenced. Water, gas, Elec., phone, available. No. 125.
NORTHEAST REALTY 387-2770

Move-In-Ables
104 TUPELO Dr., W.M. Custom built, perfect for good living. 3 bedrooms, 2 baths. Priced right.
VALENCIA, space for living, good location with 3 bedrooms, 2 baths and many extras any lady would love.
INDIAN Mound, Love the luxury of carpet? See this 5 bedroom, 4 bath, beauty.
TEXAS, Good investment property, plus cottage and home.
LAKESIDE Dr., Like stairs, then see this 2 story beauty. Exceptional value.
JERSEY, W.M., Well landscaped corner lot with a lovely FHA appraised brick home. Waiting for you.
FORTUNE Dr., On the bayou with quality workmanship and planning with 3 bedrooms, 3 baths.
-Appointment book open-
CALL
C. B. GARRETSON
Realtor Ph. 322-9806

WILSON REALTY
OFFICE 323-9451

FOR COMPLETE DEPENDABLE SERVICE
BUY OR SELL THROUGH WILSON

SOUTHSIDE. Nice and clean 3 bedroom frame home on large shady lot. 3rd bedroom can be used as den, artifical fireplace in living room. Priced to sell! . . . . . . (430)
GET YOUR NAME in the pot on this one! Lakeshore, Camellia Dr. 3 bedroom brick on 100x150 ft. lot. $450 down, payments approx. $84 a month . . . . (437)
NEW listing. Forsythe Ave. 3 bedrooms, 2 baths, with central heat and air conditioning. Extra large bedrooms. 15x33 ft. birch paneled kitchen and family room. Call today. . .(421)
GOOD buy on Northside home assumption! 3 bedrooms, 2 baths. Central heat and air. West Ave. . . .(MS)
80 ACRES off Red Cutt Road, W.M. Priced to sell! Running branch and good growth of pines . . .(418)
5 ACRES off Wallace Dean Road, W.M. Beautiful homesite. Priced to sell. (429)
3 BEDROOM brick, College Area. With central heating. Cyclone fenced back yard. Corner lot. Can be bought with low down payment . . .(424)
LARGE lot on Crew Lake. 154 ft. on the water. Priced to sell . . . .(286)

WE CUSTOM BUILD—TRADE—BUY EQUITIES
BETTY EWING, 325-4878; W. A. PENNINGTON, 322-5886;
MARILYN RUSSELL, 373-1433; NEWT WILSON, 325-4420; ED WILSON, 325-0175

IRENE REID
PROFESSIONAL SERVICE - PERSONAL TOUCH

NORTH
A NEW LISTING
We Regret The Departure Of
Mr. And Mrs. Herb Collier
And Family

MONROE and Ouachita will miss this popular family. We have their lovely home listed for sale. Attractive red brick colonial with iron grill columns, dormer windows, with covered walkway from solid concrete double drive to the door. Quarry tile foyer, double sliding doors to 13x24 living and dining area, draped and carpeted. 10x18 birch paneled kitchen and eating area, built-in copper oven and range, dishwasher, disposal, double sink, Formica cabinet tops. Utility opens into the kitchen, plumbed for washer and dryer, with carport entrance. 2 ceramic tile baths with vanities, one compartment bath. 3 bedrooms 12x14, 14x13, and 12x14, some carpet, draped. 18x14 family room with pass-through counter to kitchen, birch paneled, opening to fiberglass covered patio 18x32. Beautiful back garden, fenced for privacy, service area, outside storage. On lot 75x150. Paving and sewerage paid. 2 blocks from the bus line, Lexington and Jr. High School Area. Assume owner's balance of $19,295 at $129 a month and pay equity. Call us for an appointment to see now! (967HN)

EXCITING NEW LISTING
ON THE BAYOU
MOST beautiful lot you could wish for! Trees, landscaping, cypress fenced yard, and boat dock, large patio! This red brick home is approximately 5 years old. Consists of 16x12 carpeted living room and foyer, many closets. Kitchen, eating area, and family room 22x16 with double sliding glass doors to the patio, snack bar, dishwasher, birch paneled, range, pantry. Large utility, plumbed for washer and dryer. 2 ceramic tile baths, shower and tub, 3 bedrooms are 13x12, 15x13, and 18x13, walk-in closets. Double carport. Vinyl and carpet floors, central heat and air, drapes. School bus at the front door. Approximately 2100 sq. ft. waiting for your family to enjoy! (965HN)

A NEW LISTING!
12-UNIT apartment building, completely furnished. North Monroe. Pay owner's equity of $8000 and assume balance of $39,294. Income much more than doubles monthly payments and expenses. Well located, always rented. The price is right for a good investment. Phone us for further information.

MOTHER-IN-LAW APT.
IS ATTACHED
HERE is a beautiful Northside brick home you should see! Near Neville, consists of 2 bedrooms, 2 baths, living room, kitchen, dining room, breakfast room, foyer. Carpeted, air conditioned, central heat. Over 2700 sq. ft. heated area, draped. Fenced back yard, trees . . . and an adorable apartment with kitchenette, refrigerator, stove and sink unit, big tile bath, completely draped and carpeted. Designed especially for parents and family. (957HN)
4 BEDROOMS, 2 baths, living room, dining room, built-in kitchen, utility, family room. Double carport. Central heat and air. Located North Monroe off Forsythe on lot 120x123x80. Redwood fenced yard. Only 2½ years old. It's brick of course. Assume owner's balance of $17,545 at $140 month, pay equity. 6½ per cent loan. Floors are carpeted and vinyl tile. This is one of Monroe's extra good homes in an A-1 location. Call us for an appointment to see. (950HN)
GOUVILLE St., where everybody likes to live! North Monroe, beautiful red brick home, just 2½ years old, on lot 140x150. 3130 sq. ft. Large living room, foyer, built-in kitchen with everything, utility plumbed for washer and dryer, 2 baths, 3 bedrooms, family room. Floors are carpet and Armstrong Montina vinyl. Central air and heat, drapes. Owner's transferred, and this is a good deal for someone looking for top location and a fine home. Call us! (952HN)
WEST ST., North Monroe. Comfortable 3 bedroom, 2 bath brick home. Utility. Central heating, ducted and wrapped for air conditioning. 1 block from the bus. Lot 75x140, pretty trees, cyclone fenced yard. (944HN)
THIS owner built home is located in the center of Monroe's Northside activities. Red brick ranch style located on lot 100x183x169x120, landscaped by Roach. 2200 sq. ft. consisting of living room, dining or 2 eating areas, built-in kitchen, utility, 2 baths, 3 bedrooms, family room. Drapes. This house will instantly appeal to you. Call us to see it! (953HN)
CORNER Joseph and Spencer. Lot 75x150. 1740 sq. ft. Carpeted living room, kitchen, utility, 2 baths, 2 bedrooms, family room. Garage. Attic fan, floor furnace, window units. North Monroe. (879HN)
ENJOY a really prestige location where the other homes on the street create a tranquil atmosphere of quiet peacefulness. This 3 bedroom, 3 bath home has approximately 2300 sq. ft. heated area, 1200 sq. ft. outside area. Bedrooms 22x15, 18x20, and 14x13, the 3 baths are enormous. Extra big kitchen, big breakfast room, corlon floors, so many cabinets, pantry. Tall ceilings, moth-proof wool carpet. 18x15 foyer, 20x17 living room, 12x12 dining area, fireplace, logs and andirons, draped. 9x13 storage, disappearing stairway. Underground sprinkler system, huge trees. Vacant, we have the key! (957HN)
NEW on the market in the Country Club Addn. Roomy older home, well worth the money! Gorgeous lot 151x149. Huge living room, carpeted, built-in shelves, stainless steel built-in kitchen, dishwasher, disposal, range and oven, utility, washer and dryer connections, breakfast room, 3 bedrooms, family room. Central air and heat, drapes, and carpet. You'll like this! (920HN)
LEXINGTON and Good Shepherd school district. 3 bedroom home on 75x150 ft. lot. Assume balance of $9350, 5¾ per cent interest, $72.60 a month. Living room, kitchen, eating area. See this! (867HN)

NORTH
FORSYTHE AVE. Big corner lot. Over 3000 sq. ft. heated area. This 90 ft. long ranch style house will have instant appeal! Just look at these spacious rooms! 12x10 foyer, 32x19 living room, 30x18 family room and kitchen with bar plumbed with sink. 11x10 utility plumbed and wired for deep freeze. Huge closets all over the house, master closet 13x12. The 3 bedrooms are 28x15, 18x14, and 18x15. 2 ceramic tile baths are 10x12 and 12x11. Wired for stereo, intercom. Double carport with storage. Patio. Fenced in dog yard. Nice trees. Central air and heat. Call us for appointment to see. (709HN)
NORTH MONROE, between Neville and Loop Road. Authentic "old" brick secured from old Catholic School in Chicago. Living room, built-in kitchen, utility, plumbed, 2 baths, 3 bedrooms, family room. Double carport. Vinyl and carpeted floors, central air and heat. (739HN)
A STONE'S throw from Neville School is this attractive home. 2 bedrooms, tile bath, living room, family room, kitchen and dining area. Live oak trees and pine trees give this lot complete privacy. Patio. Built on piers. Roof only 1 year old. Double carport. Hardwood floors, central air and heat. Cheap taxes. Out-of-town owners say "sell"! We have a good deal for you here! Easy to enlarge. (915H)
JAMAR HEIGHTS. Contemporary brick. Owner leaving town. This outstanding home is approximately 1 year old. Consists of living room, dining, all electric kitchen, 2 baths, 3 bedrooms, beautiful family room, wood-burning fireplace. Vinyl tile floors (permanent wax), central air and heat, drapes. Termite contract. Let's make an appointment to see this beautiful home! (916HN)
LUXURY duplex home. 4000 sq. ft., 3 years old, blonde brick. Carpets, drapes. 4½ baths. 4-car carport. Central heat and air. Use as home by cutting one door. Landscaped. (820HN)
KATHY LANE, Town and Country. Only 4 years old, 1800 sq. ft. red brick. Living room, foyer, separate dining room, family room and kitchen, built-in oven and range, utility, plumbed, 2 baths, 3 bedrooms. Double carport. Pretty hardwood floors, central heat and air. Community sewerage. Cheap taxes. (839HN)
2 BEAUTIFUL homes in the finishing stages now, in Town and Country. Lovely, refreshing floor plans that will present an immediate appeal to all members of your family! 3 bedrooms, 2 baths, wood-burning fireplace, separate family room, built-in kitchen, separate living room, separate dining room. Tree-studded lot. These houses feature "the works". Call us for an appointment to see. (813HN)
KATHY LANE. Red brick. Lot 100x150. $500 down at $114.79 a month. 3 bedrooms, 2 baths, built-in kitchen. Central heat. (734HN)
EXCLUSIVE Pargoud Blvd. Red brick, 3 bedrooms, 2 baths, family room and eating area, separate dining, separate living, roomy kitchen, foyer. Drapes and carpet, disappearing stairway, attic storage, central heat and air. Double carport across the back. Beautiful lot 100x150 ft. Approximately 2700 sq. ft. and just 2 years old. (645HN)
LIVE on beautiful Westminster in this Williamsburg style "old" brick home, white shutters, vine-covered columns. Living room, separate dining, built-in kitchen, 2 baths, 3 bedrooms, authentic Early American decor, family room, wood-burning fireplace. Central heat and air. Lot 112x150, fenced back yard. Worth the money! Indeed, it is! Call us for an appointment. (612HN)

DEBORAH DR.
ON THE WATER
DEBORAH DR. Beautiful 3 bedroom, 2 bath brick home on the water. Call us for more information. (49HN)
TARVER ST., near Lexington School. Beautiful corner lot. 1850 sq. ft., just 5 years old, white brick. Living room and dining combination, big beautiful built-in kitchen, utility, 2 baths, 3 bedrooms. Double carport. Vinyl and terrazzo floors, central heat and air, drapes. $1825 down, $135 a month. (826HN)
2450 SQ. Ft. in this roomy well-planned brown multi - brick ranch style home. It's strictly a family affair! Closets galore. Double carport. Living room, built-in kitchen and eating area, free standing divider, food bar, 3 bedrooms, 2 baths. Vacant. Let us show this house to you! (934HN)
YOU'LL love this beautiful home located on lot 75x150 with luxurious landscaping, brick patio, and fish pond. Fenced yard, trees. 2,200 sq. ft. red brick. Drapes, roomy kitchen, dishwasher, disposal, gas range, 2 baths, 3 bedrooms, family room. Double carport. Central heating and air conditioning. (925HN)
TOWN and Country. Beautiful brick home located on 140x150 ft. lot with white columns. Wood-burning fireplace, living and dining, built-in kitchen includes refrigerator, washer, dryer, oven, and range, large utility, 2 baths, 3 bedrooms, separate family room. Floors are quarry and carpet, central air and heat. Owner built! (919HN)
$525 DOWN, $91 month, 3 bedroom brick between Lexington and Forsythe. Total price, $15,325. 1500 sq. ft. on lot 75x174 ft. 1½ baths, family room. Carport. Central heating, wired 220, Venetian blinds. Termite contract. Near Lexington, Jr. High and Neville. Cheap taxes. Call us for information. (896HN)
MODERN brick and glass contemporary home on lot 122x134, fenced. $1000 down, $100 a month moves you in. Wood-burning fireplace, dining room, nice kitchen, utility, tile bath, 2 bedrooms. Attic fan, central heat, 3 air conditioning units. Let's look this over! (882HN)
JUST off Forsythe. This 2-year-old authentic "old" brick home has many features you'll like! 12x18 living room, built-in kitchen and dining area, utility. 2 baths, 3 bedrooms 17x12, 13x14, and 14x16, walk-in closets, 6x15 foyer, 20x20 family room. Double carport. Central heat and air, drapes. 2200 sq. ft. of comfort! Owner will pledge stock making down payment less! Call us for further information and an appointment to see! (936HN)

IRENE REID
REALTORS — OWNER — I & S REALTY, INC.
DIAL 325-4373 or 323-1679

IRENE REID, 323-1679
JUANITA DAIGLE, 325-5058
FRANCES ALBRIGHT, 323-3912
THELMA BYRD, 322-1578
LAMAR MULLICAN, 325-5514
EDITH YARBROUGH, 322-6400

REAL ESTATE FOR SALE

(75) Houses

TOWN AND COUNTRY, by owner, 3 bedrooms, 2 tile baths, built-ins, den and kitchen combination, central air and heat. $2000. Equity. 323-0978.

111 WESTCHESTER, Bayou Oaks - 3 bedroom, carport, laundry room off kitchen. $700 dwn. Assume balance of $9,166.71. $59 mo. Call 373-0506, 373-2127.

ASSUMPTION W.M.—In a quiet deeply wooded area. Old brick, 3 bedrooms, 2 baths, den - kitchen, central air, dishwasher, disposal, oven - range, drapes, washer-dryer connections, ample storage, large patio, paving, sewage, street lights, landscaped. $500 down, $124 monthly. Call 396-2292.

3 BEDROOM brick, central heat, tile bath, attic fan, built-ins, dishwasher, blinds, tub enclosure, telephone jacks, nice lot. $13,500. 396-2294.

SOUTH 8TH. 3 bedrooms. Corner lot, shade trees. Central heat, carport with storage. NOTHING DOWN, $65. mo. RISER, 325-8293; 323-6574.

FOR COLORED

NEW three bedroom brick front home under construction on Reed Street, Monroe. SMALL DOWN PAYMENT AND NOTES LIKE RENT! NOTHING DOWN TO ANYONE WITH OVER SIX MONTHS MILITARY SERVICE!! Call 323-1341 for full details.

NORTHSIDE, By owner, 3 bedroom, carport, fenced, shaded. 322-3060 - 325-2284 after 5 P.M.

SOUTH 3RD. 2 bedrooms, Cyclone fenced. Nice kitchen. Plenty of shade trees. Near school and shopping center. NOTHING DOWN, $52. mo. RISER, 325-8293; 323-6574.

SOUTHSIDE: BY OWNER: 3 bedrooms, close to school; fenced yard. Small equity. 322-0348 or 323-8748.

LIST WITH
Carter Realty Co.
SERVICE before, during and after the sale.
REALTORS 323-6637

IMMEDIATE POSSESSION

2202 PARK AVENUE: New 3 bedrooms, 2 full baths and dressing tables, birch panel family room and kitchen, carpeted living room, dining room and master bedroom. Electric oven and range, dishwasher, and disposal, air conditioned, double carport. 90 ft. x 140 ft. lot. $24,000.

USREY REALTY
322-7704 322-7853

PROUD BUILDERS OF QUALITY HOMES FOR OVER 20 YEARS

NATURE FURNISHED THE VIEW

We built this quality home on North Ironwood Dr., W.M., in Sherwood Forest Sub. Contemporary styling is just the beginning of the desirable features of this brick home in its tree-covered setting! There are 3 bedrooms, 2 full baths — one has built-in vanity, kitchen with built-in electric oven and range and dishwasher, and the walnut paneled family room boasts built-in bookcases and cabinets. Centrally air conditioned and heated. Double carport. We eagerly await the opportunity to show you this home! Nothing Down GI — Or FHA, Conventional Loans.

BIG IDEAS

For little money is the theme in the design of this NEW livable three bedroom home. Besides colonial exterior style, it features central heat, built-in paneled kitchen - family room that includes built - in dining table, large vanity in bath, and attic fan. Located on South Fairlane Dr., W.M., off Wellerman Road, this lovely home is under construction and you can choose your own floors and colors. But you MUST ACT FAST TO DO SO! Call today!

NOT A THING LACKING

Except you and your lovely family! We invite you to see for yourself this BRAND SPANKIN' NEW brick home on 40 Oaks Road, in Sherwood Forest, W.M. Ideal location, ideal home — featuring 2 full baths, 3 spacious bedrooms, built-in kitchen and paneled family room with glass sliding doors onto patio. Centrally heated, prepared for air conditioning. All this and much more you'll want to see today — located on ½ acre tree-studded lot! May we look for you?

YOUR TRADING SPECIALISTS

BUTLER

REAL ESTATE & CONSTRUCTION
Builder-Realtor Ph. 323-1341
Nights 322-2750

LARGE 3 bedroom brick, central heat, tile bath, carport and storage. Lot 85'X120'. Fenced back yard. Near College and High School, $12,900. 322-1306.

NO DOWN PAYMENT

LOCATION	Bedrooms	Month
PARKVIEW	3	$ 78
NORTHSIDE	3	$100
SOUTHSIDE	3	$ 50

Jack DuPriest
REALTY 323-6471, 322-4055, 325-0071

Buying · Building · Remodeling
FIRST FEDERAL
Savings and Loan. Ph. 325-7361

FOR SALE OR RENT, 320 Bell St. 3 bedrooms, newly redecorated, located 5 blocks from college. $60. Month. 325-7041 Mr. Witt.

LIST WITH
Carter Realty Co.
SERVICE before, during and after the sale.
REALTORS 323-6637

115 GRAYSON St., W.M. 3 bedroom brick. Priced to sell. $10,500, VA or FHA. Paul Danner, 387-3073, 325-3746.

HOMES Planned, Financed, Constructed the United-Bilt Way. See or call UNITED BILT HOMES
1811 Louisville Ave. Ph. 325-6338

ROCKY BRANCH COMMUNITY
ATTENTION VETERANS
NO DOWN PAYMENT

Nice 3 bedroom, 2 bath, brick veneer, black top road, 1 acre land. SALE PRICE $13,500. $78.84 month plus insurance and taxes. 325-7796 - Mr. Sampson 9 to 5 Monday thru Friday

ROWLAND Road. 3 bedroom brick and 3 acres.
SOUTH 5th St. 3 bedroom and den home.
LEE AVE. 3 bedrooms.
2 NORTHSIDE 4 - unit furnished apartment houses. Buy both for $42,000.
ST. JOHN. Apartment house.

ACREAGE

SPORTSMEN! 80 acres. Mostly ridge. 100 ft. from river, across Ouachita from Horseshoe Lake.
20 ACRES south, near and east of overpass.

COMMERCIAL

A REAL deal on this 270,000 sq. ft. (450x600 ft.) corner on blacktop. At city's edge, connecting highways. Price and location given only in person.
235x1200 FT. Winnsboro Road. $11,650. No restrictions.

BEN F. GOZA, Realtor
Office 323-5043 Home 387-0760

REAL ESTATE FOR SALE

(75) Houses

204 AUSTIN
MODERN 2 BEDROOM
One Bath, Frame Home
$100 Down—$55 Mo.
Call Henry Williamson
325-6871

HAVE KEYS WILL TRAVEL

On your NO DOWN PAYMENT homes

ASSUMPTION - Northside, 309 Foster. Nice 3 bedroom. Corner lot, cyclone fenced back yard. Attic fan, carport, plenty of storage, shade trees, fruit trees. Excellent location, near schools, shopping centers. Less than $10,700. balance, $81. mo. Pay equity and assume balance.

ASSUMPTION — 115 Westchester, Bayou Oaks. 3 bedroom brick on a large lot 100 x 150. Central heat, attic fan. Close to Bayou. Small down, notes $73. mo.

NOTHING DOWN

WALTERS, W.M. 3 bedroom brick. Built-ins, large shady lot. Carport with storage. Just outside city limits with all city convenience. NOTHING DOWN, $69. mo.

NOTHING DOWN

SOUTH 6TH. 3 bedrooms, carport with storage. Central heat. NOTHING DOWN, $65. mo.

NOTHING DOWN

NORTHSIDE. 3 bedroom brick. Central heat, attic fan. Corner lot, fenced. Carport with double storage. Excellent location. NOTHING DOWN, $90. mo.

RISER
NELL RISER, 325-8293
MABLE THOMASON, 323-6574

BY owner, new 3 bedroom brick, 2 baths, all electric kitchen. Tree shaded lot. Town & Country Subd. 323-4690.

HAVE YOU GOT A SECRET?

You Know
IT'S FOR SALE
Your Friends Know
IT'S FOR SALE
Your Neighbors Know
IT'S FOR SALE

But does the RIGHT BUYER know it's for sale? List your property with us and we will find the right buyer - Our sales staff is trained to give you SERVICE.

LIST WITH
CARTER
REALTY COMPANY
REALTORS OFFICE 323-6637

TOWN AND COUNTRY: 3 bedrooms, 2 baths, central air, built-ins. $16,750. May assume 6 per cent loan. 325-6475.

BY OWNER: Large corner lot 3 blocks from W.M. 3 houses, good rental property. Close to school and church. Will sell separate or together. 325-4370.

2 BEDROOM frame, partly furnished, $1800, to be moved. 322-3815; 373-2871.

SPEED Ave. 3 bedroom brick, 3 baths. Carpet, air conditioned. Delightful.
2003 FRANCIS Place, 3 bedrooms, 1 bath.

BRADFORD AND McCONATHY
REALTY, 325-7368 or 323-6328

2302 BIENVILLE, 3 bedrooms, 1½ tile baths, carpeted living and master bedroom, central heat and air. 325-0219.

The Unbeatable Team

OF Wilson and Fluitt Realties predict they will sell 450 lots in Tanglewood Subdivision in 6 months.

Hard To Believe?

NO its not hard to believe — because we have a strong bargain to show the public. All lots tree studded with all improvements, F.H.A. approved and terms old scrouge McDuck couldn't turn down. Watch our smoke but, Don't pass this opportunity. No obligation for phoning or looking.
Tanglewood Subdivision 387-3061
Ed Wilson 323-9451
George Fluitt 323-4444 — 325-5525

NO DOWN

CONTEMPORARY BRICK

NEAR 3 Northside schools. 3 bedroom brick set on large corner lot. Now being redecorated. Central heat, attic fan. Fenced back. Carport, double storage. No down, $80 month.

NO DOWN PAYMENT

SOUTH 3RD. 2 bedroom home on shady corner. Cyclone fenced. Will be redecorated. No down, $49. mo.

NO DOWN PAYMENT

CHARMINGDALE. 3 bedroom, 2 bath brick. Storage room adjoins built-in kitchen. Central heat, attic fan. Carport. No down, $59. mo.

NO DOWN PAYMENT

DICK Taylor. 3 bedroom brick. Large corner. Built-ins, central heat. Will be redecorated. Double carport, storage. No down, $64. mo.

NO DOWN PAYMENT

LEE AVE. Spacious older 2 bedroom frame. Kitchen has large dining area. Many cabinets. Hardwood floors. Central heat. Bath has shower. Back yard fenced. Terrific magnolia trees. Will be redecorated. No down, $50. mo.

NO DOWN PAYMENT

LAKESHORE. Near schools. 3 bedroom frame. Will be redecorated. Central heat. Carport, storage. No down, $54 mo.

NO DOWN PAYMENT

WARREN W.M. 3 bedroom, 1½ bath brick near Highland School. Central heat. Air conditioned. Paneled family room joins built-in kitchen. Patio 18x20! Fenced back. No down, $92 mo.

NO DOWN PAYMENT

WALTERS, W.M. 3 bedroom brick, frame "colonial." Lovely built-in kitchen, large dining area. Central heat. Carport. Will be redecorated. No down, $64. mo.

NO DOWN PAYMENT

NEAR Claiborne School, W.M. 2 bedroom brick, frame. Will be redecorated. Built-in kitchen. Central heat. Carport, storage. No down, $53. mo.

FOR COLORED
NO DOWN PAYMENT

LINCOLN PARK. Completely redecorated like new. 3 bedroom brick. Built-in kitchen. Central heat. Attic fan. Carport, storage. No down, $54. mo.

PAULA LANDRY
REALTOR DIAL 325-6889

REAL ESTATE FOR SALE

(75) Houses

3 ROOM house to be moved with extra lumber. Cheap for quick sale or will consider trade on used trailer house or pickup truck. 325-4370.

NORTHSIDE. 3 bedroom contemporary brick near schools. Being redecorated. Central heat, attic fan. Corner lot, fenced back yard. Carport, double storage. No down, $80 mo. Ph. Landry, 325-6889.

LEXINGTON School Area. Enter the gorgeous broken quarry tile foyer into a world of comfort! Living room, den 12x24, kitchen, built-in Tappan oven, range, dishwasher, and disposal, breakfast room, 3 bedrooms, 2 ceramic baths. Large utility. Double carport. Lot 80x164.20. By appt. only.

TOWN AND COUNTRY. Lot, Oak Circle, fronting 88.72 ft., rear 88.5 ft., depth 138.75 ft. PRICED TO SELL!

WORK at Olin? Don't miss this! By appt. only. Assumption $500 down, $55 monthly including taxes, ins.

WE INVITE YOU to compare this $15,000 Northside home quality and quantity wise!!! Frame asbestos siding older home. Tip-top condition! Corner lot 64.24x144.53. 3 bedrooms, bath with ceiling-to-floor linen storage on either side of built-in dressing table, living room 14x23 with fireplace, separate dining room. These rooms plus hall carpeted. Split-level paneled den with built-in book shelves, air conditioning unit, kitchen, back porch with jalousie windows. Central air (4) tons and heat. Appt. only!

NEW LISTING. Frame, W.M. $8500! 2 bedrooms, 1 bath. 1008 sq. ft. heated area. Single garage. Ready financing!

INVESTMENT MINDED! 911-913 South 3rd. Duplex, each side: (2) 14x16 bedrooms, living room, bath, kitchen. Monthly income $115. Selling for only $11,200!

COMMERCIALS — ZONED B-3

811 NORTH 4th. Lot 71.50x142.
409 NORTH 2nd St. Lot 75x150.
NEW listing Stubbs Ave., between North 7th and North 8th Sts. Sign on property. 150x137.25 ft. Zoned for 9-apartment unit.
1211 SOUTH 2nd. Lot 57x143 containing Pickens steel building 30x80 ft.

GUERRIERO
Realtor, office 322-0446; home 322-8905
PAT BROWN, 387-3100

DENNIS THE MENACE By Hank Ketchum

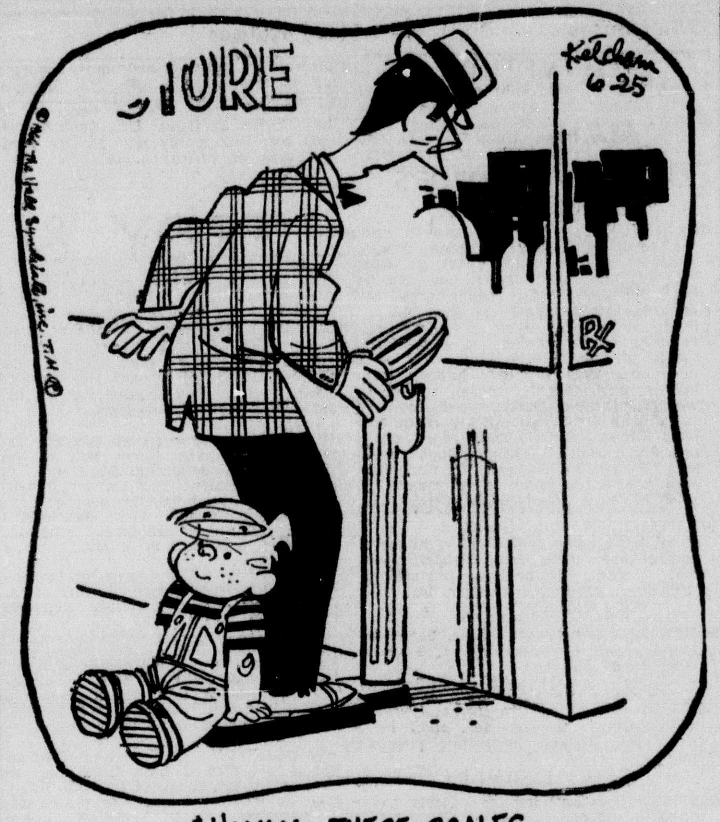

"HMMM...THESE SCALES AREN'T... GET OFF, DENNIS!"

REAL ESTATE FOR SALE

(75) Houses

BY OWNER, 3 bedroom brick, 2 baths, den, near Neville, Immediate possession. 325-0506; 325-0117.

HOUSE for sale to be moved, 3 bedrooms, 1 bath, double sink, attic fan, 7 ft. ceiling. $2,500 cash. 325-6725.

BY OWNER, lovely tree covered acre lot, 3 bedroom brick, built-ins. 107 Navaho Trail, Western Hills. Pay equity, assume loan. 323-4643.

IRENE REID

PROFESSIONAL SERVICE - PERSONAL TOUCH

EAST

CONTEMPORARY cedar rambler. A beautiful setting on this 125x250 ft. lot. 3 bedrooms, living room, family room, kitchen-dining area. Carport. Terrace. Entire back of the house is glass overlooking the back garden. Washer and dryer connections, air conditioning unit, drapes. Termite contract. Convenient to college. School bus at the door. A lovely home you'll want to own. Call us! (951HCLG)

FILHIOL Ave., College Area. Lot 70x160. Living room, dining, kitchen, utility, screened porch, 3 bedrooms. Garage. Hardwood floors. Just a stone's throw from the college. Selling for less than $13,000. Owner will assist in financing. (928HCLG)

ACROSS from Lakeshore School. One of the most livable and attractive houses you could wish to find for this small asking price! Large 100x150 ft. corner lot with cyclone fence, nice landscaping, and over 1600 sq. ft. of heated area. Red brick, 13x24 living room, 15x18 separate dining room, 21x12 kitchen with built-in range and oven, huge utility, extra store room, washer and dryer connections. Large attractive tile bath, the 3 bedrooms are very spacious, 15x12, 15x13, and 12x12. 10x15 family room. Carport. Attic fan, central heating, wired for air conditioning, 1 unit included. Lakeshore school district. Excellent condition. Gutters and downspouts. Pay owner's equity of $2000 and assume $13,000 balance at less than $100 a month. (917HLS)

MOST unusual! A lot for your money! Desirable southside location. Just like new, clean as a pin, no repairs anywhere! Frame residence, over 1400 sq. ft., completely rebuilt from roof to the foundation, insulated ceilings and side walls, attractively paneled, aluminum windows, tall ceilings. Open front porch. New roof. Living room, separate dining room, big kitchen, dishwasher, food bar. Includes deep freeze and washer. Large ceramic tile bath, bedrooms are 17x24, 15x15, and 16x15. Metal awnings. Carport and garage. Attic fan, air conditioning unit, 220 wiring. Vacant.

A NEW LISTING!

CLOSE in, country home. Only $6050 buys this asbestos siding 2 bedroom home. Open porch, new roof. 12x14 living room, sheet rock walls, hardwood floors, dining area and kitchen 28x14 with divider, nice cabinets, hot water tank, linoleum floor, washer connections. Roomy bath. Attic fan, 220 plugs. Call us for further information. (959HS)

WELL located Southside home on beautiful lot 100x150 with lots of trees. Selling for the appraisal of $9000 with an $8700 loan. No other costs to purchaser. New water heater, new 15-year-roof. 16x20 living room with fireplace, 12x10 separate dining room, 12x12 kitchen, plumbed for washer, utility, bath, 2 bedrooms are 14x11, 14x12. Garage. Hardwood floors, 2 window units, Venetian blinds. Cheap taxes. We have the key, let's buy this good value! (933HS)

MAKE OFFER ON 11 ACRES 3 BEDROOM HOUSE

11 BEAUTIFUL acres. Fenced and cross-fenced, with barn, and attractive 3 bedroom home in excellent condition. 600 ft. fine water well. Living and dining area, 3 bedrooms, bath, paneled kitchen, screened porch, washer and dryer connections. Carpet, air conditioner. If you are looking for a country home, this is it! (913HLS)

½ ACRE lot, fenced, with trees, pears, plum, peach, etc. 3 bedroom home. Large storage house outside, washer and dryer connections. Living room, kitchen. Double carport. Hardwood floors, attic fan, 2 air conditioning units, drapes. Ouachita and Swartz school districts. Pay equity of $1593, assume balance of $8556 at $75 a month. (903HLS)

BEAUTIFUL tree - shaded grounds, ½ block of ground. 4 bedrooms, approximately 2700 sq. ft., 4 years old. Living room, built-in kitchen, utility, large bedrooms, paneled office could be 5th bedroom, family room. Central heat and air. Veterans, borrow all. (846HLS)

BEAUTIFUL home on the bayou with many outstanding features. Living room, dining area, built-in kitchen, 3 bedrooms, 2 baths. Central heat and air. Brand new gorgeous boat pier. (522HLS)

EAST

LAKESHORE, on the water. Lot 170x100x400 ft., full of trees. 7 years old. Living room, built-in kitchen, 2 baths, 2 huge bedrooms, 3rd bedroom to be finished. 2720 sq. ft. Family and dining room. Floors are acrilon carpet and vinyl tile, drapes, central heat and air. (869HLS)

SOUTH

RESIDENCE in commercial section, South 2nd. On corner lot. Central heat, air conditioned. Ideal liquor store location or any other kind of business. Plenty of parking. Call us for information. (722HS)

FINE location for doctor's offices, near hospital. Business lot and 4-unit apartment house or 8 bedroom, 2-story residence. L-shaped lot, facing 55 ft. on Jackson St. Total of 4200 sq. ft. 220 wiring, attic fan. Excellent business location. (881CL&HS)

FOR $11,000 you would be astonished at how much you get in this house! Gordon Ave. 1685 sq. ft. 4 bedrooms, 2 baths. Ducted and wrapped for air conditioning, 220 wiring, 2 units. Living room, separate dining room, big kitchen, disappearing stairway. (825HS)

WEST MONROE

GROSS ST., W.M. Selling for appraised value. Beige brick, living room, kitchen, utility, 1½ baths, 2 bedrooms, family room. Hardwood floors, attic fan, central heat, 1 unit, some drapes. (768HW)

WALLACE DEAN Road, W.M. 1½ acres with store and residence. This is a beautiful deal! Nice property, doing good business. Residence consists of living room, kitchen, utility, bath 2 bedrooms. Garage. Attic fan, 2 tons air conditioning. If you are looking for a good walk-in business, here it is! All for less than $19,500. Call us for information. (880HW)

IF you are in the market for a good home priced right, this $18,000 home is something you will welcome! Beautiful lot 115x200 with many various trees, cyclone fenced yard. Only 5 years old, buff brick ranch style rambler. Carpeted living room, birch paneled kitchen, built-in electric appliances, dishwasher, double sink, pantry, plumbed and wired. 2 ceramic baths, 3 bedrooms. Double carport. Central heat and air. Call us now to see this! (893HW)

ASSUMPTION! Look at this — easy to buy! 1200 sq. ft. in this good older home. Assume owner's balance of $9211. Pay equity of $1389 at $64.90 a month and it's yours! White frame, good roof. Living room, separate dining room can be used as family room, nice G. E. electric range and oven, plumbed for washer and dryer, 1½ baths, 3 bedrooms. Central heat and air, drapes. Let's get busy and buy it! (874HW)

A COUNTRY home well worthy of your consideration! Just far enough out to be free from noise and confusion. 2436 sq. ft. Located on 3½ acres. Just 8 months old. Salmon brick, 3 bedrooms, game room can be used as 4th bedroom with ½ bath, paneled living room, family room, built-in kitchen, utility plumbed for washer and dryer, drapes. Termite contract. Have your horses, truck patch, cow! Only one of its kind on the market. (878HW)

$8500, that's all! This house consists of living room, kitchen plumbed for washer, utility, bath, 3 bedrooms. Carport. Attic fan, Venetian blinds. On lot 60x227x93x245 ft. Roof just 3 years old. Looking for a bargain, here it is! (923HW)

WOODLAND, W.M. Beautiful 200 ft. lot. Asbestos siding, hardwood floors, foyer, living room-dining combination, fireplace. 3 bedrooms, 3 baths. 4-car carport. Over 2000 sq. ft. Drapes and carpet, central air and heat. (811HW)

COMMERCIAL or residential corner, Jonesboro Road and Stokes St., W.M., across from the mill, ½ block from the big shopping center. 2 residences in good condition. On lot 75x400 ft. Excellent location for any kind of business. Due to the fact the houses are located 200 ft. from the highway, gives ample room for a business on the front and good rental property on the back. Call us for further particulars. (887CPW)

McMILLAN ROAD, W.M., near the hospital. On lot 300x330 with trees and lake. 5 years old, living room, woodburning fireplace, dining, all built-in kitchen, 1½ baths, 3 bedrooms. Central heat and air. (147HW)

IRENE REID

REALTORS — OWNER — I & S REALTY, INC.
DIAL 325-4373 or 323-1679

IRENE REID, 323-1679
JUANITA DAIGLE, 325-5058
FRANCES ALBRIGHT, 323-3912
THELMA BYRD, 322-1578
LAMAR MULLICAN, 325-5514
EDITH YARBROUGH, 322-6480

KINNEY REALTY

2222 LOUISVILLE OFFICE PHONE 325-9906

SPACIOUS 2 bedroom home situated on corner lot on Southside. Living room has fireplace, air conditioning unit, kitchen has plenty of cabinets, screened side porch. Small down, and assume payments of $61 a month. Call today!

LISA Lane, W.M. Choice location. 3 bedroom brick. 2 full baths, carpet in living room and master bedroom, built-in kitchen, dishwasher. Air conditioning. Covered patio. Cyclone fenced back yard.

SMALL down and assume payments of $54 a month on this lovely 2 bedroom home with cyclone fenced yard. Located on Southside, near schools.

NORTHSIDE. Lovely 3 bedroom, 2 bath brick home. Built-ins, central air and heat. Double carport. Lovely yard. Located across from Lexington School. With good credit you can assume loan with payments of $126 a month. Or can be bought on new loan. Call for appointment.

ONLY 6 miles, W.M. Lovely 2 bedroom home on ¾ acres. Natural gas. VA, nothing down.

BETTY TUCKER, 325-4084
TED WELCH, 323-0976

ASSUMPTION, NORTHSIDE. Lovely 3 bedroom, 2 bath brick home. Carpeted living room, built-in paneled kitchen and family room. Centrally air conditioned and heated. Double carport. Lovely yard. Located just 2 blocks from Lexington School. Priced to sell! Call for appointment today!

REDUCED PRICE

STERLINGTON Road. Just outside city limits. 2 bedroom frame home. Living room 14x18, kitchen and dining area 26x16, glass sliding doors to patio. Separate den 12x15, bedrooms 15x14, 18x15. Lot 75x185 ft., fruit trees. Large outside storage building. Fenced yard.

ASSUMPTION! North 4th, W.M. 3 bedroom frame on beautiful lot. Central heat. $850 down, assume $54 per month including taxes and insurance.

ROWLAND Road. Large lot 160x205 ft. surrounded by brick homes. Plenty of trees.

R. T. KINNEY

2 ACRES. Nice frame house. Living room and den 16x35, bedrooms 16x14, 10x12, 16x14, kitchen 14x16. Central heat, 3½ tons air conditioning. Detached garage. Close to Good Hope Road, W.M.

4½ ACRES. Old Monroe-Bastrop Highway. 4 bedrooms, dining room. Buy on assumption $81 mo. including taxes, insurance.

106 ACRES. 5 miles from Columbia. $200 per acre. All under good fence.

CHOICE Northside, near W.M. High School and shopping center. 2 large bedrooms, built-in chest in closet, 14x24 living room. Nice kitchen and dining area. 110-220 wiring, copper pipes. Attic fan. Nice yard. All for only $8000.

INCOME PROPERTY. 2-story, 4 apartments. (2) furnished, (2) unfurnished. (1) 4 room furnished house on rear house.

5-PLEX. Choice Northside location. Completely furnished 5-plex apartment house. Carpeted throughout. Shown by appointment only.

COMMERCIAL Lot. Sterlington Road. 150x185 ft. Ideal for warehouse or wholesale business. 150 ft. along railroad on back.

RALPH COSTON, 387-0291
R. H. CHRISTIE, 322-8749

REAL ESTATE FOR SALE

(75) Houses

HOUSES to be moved, Monroe and Swartz areas. Phone 322-2256.

A STEAL—$4800.

216 MADISON ST., W.M. 2 bedroom frame. Very good condition. Separate dining, front porch, separate garage. 50 x 163 ft. lot. Close in. A price you can't afford to miss.

STYLED TO PLEASE

508 NICHOLS DR., W.M. Modern 3 bedroom, 1½ bath brick. Built-in oven and range, kitchen-family area. Central heat, carport. Nothing down to Veteran, payments $78.84 month.

15 ACRES

JUST off Arkansas Rd., W.M. You'll love this modern 3 bedroom brick home the minute you see it! Has separate den, 2 full baths, built-in kitchen, central heat, air condition unit, double carport, intercom system. Good fence, barn, fruit trees. Can buy with or without tractor, 10 or 15 acres.

3 ACRES

ARKANSAS RD., W.M. Spacious 3 bedroom brick home. 3½ miles from city limits. Boasts, 12x20 ft. paneled den, 2½ baths, 2000 sq. ft. heated area. Double carport, deep well, brick barbecue pit, fruit trees. Separate building 16x16 suitable for office or beauty shop. By appointment only.

ATTENTION VETERAN

NO DOWN PAYMENT—117 Regan, W.M. Very attractive 2 bedroom home. Large den, separate dining, double garage. Perfectly set on ½ acre lot.

SEE THIS

WASHINGTON ST., W.M. Nice 2 bedroom frame. 1½ baths, front screened porch. TOTAL PRICE $5,900. Good Deal!

Bruce Bairnsfather
REALTOR OFFICE 322-7792
RESIDENCE 322-7252

BY OWNER, large 6 rooms, screened porch, fenced back yard, shades, shrubs. Close to school. Small down payment and low notes. 322-7094.

LOOP RD. Large 5 bedroom, 2 baths, living room, screen porch. 285 ft. lot with riparian right on Bayou.
TREASURE ISLAND. 3 bedrooms, 2 baths, living room, kitchen with built-ins, family corner, central air. $19,000.
1506 NORTH 3RD. Spacious older home, excellent condition. 2 bedrooms, living room, dining room, kitchen and dining area. 70 ft. lot.
SOUTH 2ND. Corner lot. (3) houses. Income $250 per month.
15 ACRES—Arkansas Rd., W.M. 2.5 miles past Drew School.
BAYOU OAKS — 100x150 lot. $2,100.
420 FT. next to Hwy. I-20 for lease.

COMMERCIAL

FOR lease. South 5th and Winnsboro Rd. 168 x 192 ft. lot.
FOR LEASE. DeSiard St., Large established grocery. Brick building, corner lot. Ample parking.
4 ACRES on McMillan Rd., W.M. next to La. Power & Light.
3 ACRES — Coleman Ave.
I-20 HIGHWAY — Corner lot 150x150.
SOUTH 8TH. 150 x 150 lot. $12,700.

JACK FLUCK
REALTY COMPANY
REALTOR 325-1869; 323-9932
JACK BUTTITTA, 322-2923

800 ST. JOHN. Spacious home or can be used as 3 apartments. Real Deal!
323-5878 or 325-5626

BY owner, 2 bedroom. 75 x 150 ft. lot. 1407 Spencer. 325-7420, 323-9725.

SOUTH 4TH. 3 bedrooms, den. Carport with storage. Screen patio, walk - in pantry in kitchen. NOTHING DOWN, $54. mo. RISER, 325-8293; 323-6574

CLASSIFIED DISPLAY

REAL ESTATE FOR SALE

(75) Houses

FOR HOME LOANS
OUACHITA FEDERAL

NEW LISTING

HOME plus $325 a month revenue! 2-story, 12 room house. Includes furniture for 4 bedrooms. In A-1 condition. In lovely Southside neighborhood.

ONLY $200 DOWN

SOUTHSIDE, near Plum St. Schools and shopping centers. Redecorated inside and out. Living room, dining room, 2 bedrooms, front porch, screened - in back porch. Like new hardwood floors.

ATTENTION VETERANS

NO money down! Payments $58.36 a month. 2 bedrooms, separate dining room. 220 wiring, attic fan. Carport with utility room. Termite contract. 150x240 ft. lot with fruit and pecan trees. Now rented for $60 month. Good commercial location very near Olin.

HOME WITH INCOME

3 BLOCKS of College. Small down payment, owner will help finance. Large 3 bedroom home. Dishwasher, 4 air conditioners, separate utility room includes washer and dryer. Also furnished apartment.

CLOSE IN

SOUTHSIDE. 2 bedrooms, separate dining room, good storage space, screened-in porch. With 2 bedroom cottage in rear. Income $40 month.

COMMERCIAL—14 LOTS

1 BLOCK off Louisville. Will consider dividing. Ideal location.

Florence C. Caldwell
REALTOR DIAL 322-9905

NEW LISTING

UNDER CONSTRUCTION — Exclusive Northside area. 3 bedroom, 2 bath brick. Den with fireplace kitchen with all built-in appliances, separate living room and dining room, large utility area. Centrally heated, air conditioned. Priced at $27,900. FHA financing.

TALK ABOUT VIEWS!

FIRST thing in the morning you can pull back the drapes and view beautiful Bayou DeSiard, there is 165 ft. on Bayou. The brick home is equally as lovely. 3 bedrooms, 2 tile baths, carpeted living room with fireplace. Pine paneled play room. Complete built-in kitchen. Central heat, air conditioned. 150x250 ft. landscaped lot. Deborah Dr. There's no sign on property. Call us for appointment.

IT'S A BEAUTY

IF you're looking for absolute top quality, this lovely brick home will be just the one for you. 3 bedrooms, 2 baths, living room with woodburning fireplace, den has indirect lighting, bookcases, mural on one wall built-in chest. Quarry tile patio. Central heat, air conditioned. Fenced back yard. 1500 Roselawn.

I'M NOT NEW

BUT I'm very well kept. Older 3 bedroom home on Northside Monroe. Living room, dining room, kitchen, screen porch. In excellent condition. $10,650. ZONED B-1.

CARTER
REALTY COMPANY
REALTORS OFFICE 323-6637
322-1162 or 325-4483

NORTHSIDE — Brand new. Within walking distance of Lee Jr. high and Neville, just off 18th St. Living room, dining room, den with fireplace, 3 bedrooms 2 baths with double carport. All GE appliances including dishwasher and disposal. Lot 100x150 with plenty of shrubs, $23,500.
HAVE KEYS to all "CALL YOUR BROKER" homes, call for information.

The Florsheim Co.
Henry Florsheim, Broker 323-9956

ATTENTION DEVELOPERS!

IDEAL HOME SITES

2 FULL BLOCKS immediately south of Sallie Humble school.

ALSO have property for sale on Lamy Lane. Call for details.

SWARTZ
BURNEY SUBDIVISION

LOVELY 3 bedrooms 1½ bath brick. 100 x150 ft. lot $15,000.

WARM SETTING
FOR HAPPY LIVING

IDEAL for newly weds, retired couple, etc. Lovely one bedroom home. Beautiful lot. 116 MALVERN. Selling for only $6,500.

CORNER LOT
410 WILSON ST.

NICE 2 bedroom home and adjoining 75 ft. lot. $6,400.

FOR COLORED

NEAT 2 bedroom home with large living room, kitchen, bath, carport. At 3810 Owl St. $5,200.

ACRES

160 ACRES, cleared. 27 miles from Monroe, 5 miles east of Bosco. 27.6 acre cotton allotment. 2 houses, barn. $300. per acre.
80 BEAUTIFUL acres just off Jonesboro Rd. on gravel road. 20 miles out. $18,000.

Walker Glenn, Jr.
REAL ESTATE PH. 323-1709

CLASSIFIED DISPLAY

All$tate Finance
Mortgage Specialists
5 Yrs. - 1st, 2nd, 3rd
325-0452 608 North 3rd

REAL ESTATE FOR SALE

(75) Houses

NO. (90). Lakeshore Addn. 3 bedroom home with quarry and hardwood floors. Exposed beams in dining room, living room, and hall. 2200 sq. ft. of heated area. $10,000! Owner will finance at 5½ per cent!

CUMMINS
REAL ESTATE INSURANCE
PHONE OFFICE 387-1767
CAROLYN ROBERTS, 387-0709
EARL HOODEMAKER, 322-5863
HARRY M. DAVIS, 322-6961

Faulk & Foster
"ACTION BROKERS"

PLENTY OF ROOM! Situated on a lovely tree-studded lot in best Northside location, this roomy 2-storied home offers exceptional value! 3 bedrooms, 2½ baths, dining room, large den, utility room, many other fine features. Do yourself a favor and see this one. 3431 Westminster.

NEWLY REDECORATED older home! 3 bedrooms, separate dining room, breakfast nook. Very roomy! Zoned B-3 for future appreciation. Only $15,000 and easily financed. 405 Bres Ave.

COLLEGE AREA. Newly remodeled asbestos siding home. 2 large bedrooms, living room with fireplace, separate dining room, 9x19 breakfast room, built-in oven and range, breakfast bar divider, side screened porch. New central heat, plumbed for washer and dryer, beautiful custom made drapes. Corner lot. $12,500. 3514 Harrison St.

MARIE PLACE ADDN. 3 bedroom brick. Hardwood block floors. Lot 75x175 ft. Only $16,800! On Milton St.

405 BRES. 3 bedroom frame spacious older home. Zoned B-3. $15,000.

3806 GERALD. 3 bedroom asbestos siding. Just redecorated. Assumption. Owner will help finance down payment.

ASSUME 4½ PER CENT G.I. LOAN! 3 bedroom, 1½ bath brick near Lakeshore School. Built-in oven and range, dishwasher. Lot 75x150 ft. $13,500 on assumption, payments $72 a month. Or no down payment to veterans. 706 Hinke Dr.

PRICE REDUCED—OWNER TRANSFERRED! Only $25,500! Solid brick construction. On lot 95½x150 ft. 3 bedrooms, 2 baths. Terrazzo floors throughout house, central heat and air, plumbed for washer and dryer, built-in oven and range, dishwasher. Double carport. Only 5 years old. 2509 Spencer Blvd.

ASSUMPTION. Near Lakeshore School. 3 bedroom brick. Built-in kitchen, new central heating, new air conditioning unit, plumbed for washer. Lot 125 ft. frontage. Loan balance $12,767.68 with payments $89.50 including insurance and taxes. 712 Guy St.

NORTHSIDE. 3 bedroom and den home on landscaped 75 ft. lot. Double garage. $13,475. Only $525 down will move you in! 1004 Emerson.

NORTHSIDE, 211 ROCHELLE. 3 bedroom brick home on corner lot. Living room, dining room, breakfast room. Lifetime roof. Upstairs is floored, has cedar closet. Price $21,500.

IN BEAUTIFUL Kiroli Woods, W.M. Large fenced lot. Split level for modern living, 3 bedrooms, 2 baths. $15,000. Easily financed. 134 Lisa Lane, W.M.

40 OAKS ROAD, W.M. 14 acres, partly cyclone fenced. Water, lights, and gas. Price, $16,500.

MANY MORE — CALL TODAY!

We sell all NO DOWN PAYMENT "Call Your Broker" homes, VA and FHA.

FOR COLORED. 100 David Ave. 3 bedrooms. Corner lot. $4000.

FOR COLORED. 3015 Halsell. 3 bedrooms, bath. Lot 80x110. $4000.

Faulk & Foster
"ACTION BROKERS"
OFFICE 325-4666
Marian LaSuzzo Slavent, 322-2425
Morris Haas, Jr., Mgr., 322-9738

OWNER NORTHSIDE, 3 bedroom brick, built-ins, 2 full baths, paneled den, living room, central heat and air. Screened back porch - patio, Fenced yard, double carport. $21,500. 325-5277.

CLASSIFIED DISPLAY

see the New Jim Walter
vacation homes

Jim Walter Homes
CORPORATION

- Lowest Prices . . . Wide Choice of Models
- Built On Your Lot . . . 100% Financing
- No Money Down . . . Best Construction
- Short 12-Year Payment Plan
- FREE Estimates on Your Plans
- We build year 'round . . . Call Us Today

MONROE, LA. - 71204
2004 Louisville Ave.
P. O. Box 2552
Phone: 325-4664

REAL ESTATE FOR SALE

(75) Houses

CHOICE LISTINGS
SEE THESE BY APPOINTMENT

ON THE BAYOU all the expcetional features of quality construction and good planning with 3 bedrooms, 3 baths.
LAKESIDE DR., home of distinction, 2 stories, exceptional value.
INDIAN Mound. A distinctive home for family living, 5 bedrooms, 4 baths, formal area includes foyer, carpeted living room. Truly a bargain.
VALENCIA, a plus for spacce and location with 3 bedrooms, 2 baths, and many extras.
TUPELO DRIVE, W.M. a dream with custom planning throughout, 3 bedrooms, 2 baths.
JERSEY, W.M. attractive brick at affordable price, large rooms, pretty corner lot, FHA appraised.
TEXAS, comfortable home, plus cottage, good investment property, well maintained.
NORTHSIDE, 2 very desirable residential lots at reasonable price.

C. B. GARRETSON
REALTOR PH. 322-9806

FOR BEST RESULTS
LIST WITH
PETTIT REALTY
YOUR REAL ESTATE PROBLEMS ARE OUR BUSINESS - CALL US
PETTIT REALTY
322-4105 or 323-2704

CLASSIFIED DISPLAY

VACATION SPECIAL
LOANS ON REAL ESTATE, FURNITURE, ETC.
1st, 2nd, 3rd Mortgages
5 Yrs. to Repay - Low Terms
If you need money — We are the ones to see.
Call or come in today.
OUT OF TOWN? CALL COLLECT
BOB LANE, MANAGER
TERRY GANNAWAY ASST. MGR.
All$tate Finance
325-0452
608 North 3rd. Monroe

Announcing . . . OPENING

UNIT No. 3
BEAUTIFUL LAKE LOTS

Only 15 Minutes From Monroe
12 Miles From Bastrop
Restricted . . .
To Residential Permanent Homes and Summer Houses
- Electricity and Gas Available
- Plenty Of Trees
- Excellent Fishing

PUBLIC WATER SYSTEM
To Be Installed Soon!
FINANCING AVAILABLE

UNIT NO. 4
LARGE ACRE LOTS
ACROSS ROAD FROM
LAKE LOTS

Bartholomew Woods
Salesman At Sales Office Sat. and Sun. Afternoon
For Complete Details Call Jack DuPriest 325-0071, 323-6471

REAL ESTATE FOR SALE

(75) Houses

TOWN AND COUNTRY, by owner, 3 bedrooms, 2 tile baths, built-ins, den and kitchen combination, central air and heat. $2000. Equity. 323-0978.

111 WESTCHESTER, Bayou Oaks - 3 bedroom, carport, laundry room off kitchen. $700 dwn. Assume balance of $9,166.71. $59 mo. Call 373-0506, 373-2127.

ASSUMPTION W.M.—In a quiet deeply wooded area. Old brick, 3 bedrooms, 2 baths, den - kitchen, central air, dishwasher, disposal, oven - range, drapes, washer-dryer connections, ample storage, large patio, paving, sewage, street lights, landscaped. $500 down, $124 monthly. Call 396-2292.

3 BEDROOM brick, central heat, tile bath, attic fan, built-ins, dishwasher, blinds, tub enclosure, telephone jacks, nice lot. $13,500. 396-2294.

SOUTH 8TH. 3 bedrooms. Corner lot, shade trees. Central heat, carport with storage. NOTHING DOWN, $65. mo. RISER, 325-8293; 323-6574.

FOR COLORED

NEW three bedroom brick front home under construction on Reed Street, Monroe. SMALL DOWN PAYMENT AND NOTES LIKE RENT! NOTHING DOWN TO ANYONE WITH OVER SIX MONTHS MILITARY SERVICE!! Call 323-1341 for full details.

NORTHSIDE, By owner, 3 bedroom, carport, fenced, shaded. 322-3060 - 325-2284 after 5 P.M.

SOUTH 3RD. 2 bedrooms, Cyclone fenced. Nice kitchen. Plenty of shade trees. Near school and shopping center. NOTHING DOWN, $52. mo. RISER, 325-8293; 323-6574.

SOUTHSIDE: BY OWNER: 3 bedrooms, close to school; fenced yard. Small equity. 322-0348 or 323-8748.

LIST WITH
Carter Realty Co.
SERVICE before, during and after the sale.
REALTORS 323-6637

IMMEDIATE POSSESSION

2202 PARK AVENUE: New 3 bedrooms, 2 full baths and dressing tables, birch panel family room and kitchen, carpeted living room, dining room and master bedroom. Electric oven and range, dishwasher, and disposal, air conditioned, double carport. 90 ft. x 140 ft. lot. $24,000.

USREY REALTY
322-7704 322-7853

PROUD BUILDERS OF QUALITY HOMES FOR OVER 20 YEARS

NATURE FURNISHED THE VIEW

We built this quality home on North Ironwood Dr., W.M., in Sherwood Forest Sub. Contemporary styling is just the beginning of the desirable features of this brick home in its tree-covered setting! There are 3 bedrooms, 2 full baths — one has built-in vanity, kitchen with built-in electric oven and range and dishwasher, and the walnut paneled family room boasts built-in bookcases and cabinets. Centrally air conditioned and heated. Double carport. We eagerly await the opportunity to show you this home! Nothing Down GI — Or FHA, Conventional Loans.

BIG IDEAS

For little money is the theme in the design of this NEW livable three bedroom home. Besides colonial exterior style, it features central heat, built-in paneled kitchen - family room that includes built - in dining table, large vanity in bath, and attic fan. Located on South Fairlane Dr., W.M., off Wellerman Road, this lovely home is under construction and you can choose your own floors and colors. But you MUST ACT FAST TO DO SO! Call today!

NOT A THING LACKING

Except you and your lovely family! We invite you to see for yourself this BRAND SPANKIN' NEW brick home on 40 Oaks Road, in Sherwood Forest, W.M. Ideal location, ideal home — featuring 2 full baths, 3 spacious bedrooms, built-in kitchen and paneled family room with glass sliding doors onto patio. Centrally heated, prepared for air conditioning. All this and much more you'll want to see today — located on ½ acre tree-studded lot! May we look for you?

YOUR TRADING SPECIALISTS
BUTLER
REAL ESTATE & CONSTRUCTION
Builder-Realtor Ph. 323-1341
Nights 322-2750

LARGE 3 bedroom brick, central heat, tile bath, carport and storage. Lot 85'X120'. Fenced back yard. Near College and High School, $12,900. 322-1306.

NO DOWN PAYMENT

LOCATION	Bedrooms	Month
PARKVIEW	3	$ 78
NORTHSIDE	3	$100
SOUTHSIDE	3	$ 50

Jack DuPriest
REALTY 323-6471, 322-4055, 325-0071

Buying · Building · Remodeling
FIRST FEDERAL
Savings and Loan. Ph. 325-7361

FOR SALE OR RENT, 320 Bell St. 3 bedrooms, newly redecorated, located 5 blocks from college. $60. Month. 325-7041 Mr. Witt.

LIST WITH
Carter Realty Co.
SERVICE before, during and after the sale.
REALTORS 323-6637

115 GRAYSON St., W.M. 3 bedroom brick. Priced to sell. $10,500, VA or FHA. Paul Danner, 387-3073, 325-3746.

HOMES Planned, Financed, Constructed the United-Bilt Way. See or call UNITED BILT HOMES 1811 Louisville Ave. Ph. 325-6338

ROCKY BRANCH COMMUNITY
ATTENTION VETERANS
NO DOWN PAYMENT
Nice 3 bedroom, 2 bath, brick veneer, black top road, 1 acre land.
SALE PRICE $13,500. $78.84 month plus insurance and taxes.
325-7796 - Mr. Sampson 9 to 5 Monday thru Friday

ROWLAND Road. 3 bedroom brick and 3 acres.
SOUTH 5th St. 3 bedroom and den home.
LEE AVE. 3 bedrooms.
2 NORTHSIDE 4 - unit furnished apartment houses. Buy both for $42,000.
ST. JOHN. Apartment house.

ACREAGE

SPORTSMEN! 80 acres. Mostly ridge. 100 ft. from river, across Ouachita from Horseshoe Lake.
20 ACRES south, near and east of overpass.

COMMERCIAL

A REAL deal on this 270,000 sq. ft. (450x600 ft.) corner on blacktop. At city's edge, connecting highways. Price and location given only in person.
235x1200 FT. Winnsboro Road. $11,650. No restrictions.

BEN F. GOZA, Realtor
Office 323-5043 Home 387-0760

REAL ESTATE FOR SALE

(75) Houses

204 AUSTIN
MODERN 2 BEDROOM
One Bath, Frame Home
$100 Down—$55 Mo.
Call Henry Williamson 325-6871

HAVE KEYS WILL TRAVEL
On your NO DOWN PAYMENT homes

ASSUMPTION - Northside, 309 Foster. Nice 3 bedroom. Corner lot, cyclone fenced back yard. Attic fan, carport, plenty of storage, shade trees, fruit trees. Excellent location, near schools, shopping centers. Less than $10,700. balance, $81. mo. Pay equity and assume balance.

ASSUMPTION — 115 Westchester, Bayou Oaks. 3 bedroom brick on a large lot 100 x 150. Central heat, attic fan. Close to Bayou. Small down, notes $73. mo.

NOTHING DOWN

WALTERS, W.M. 3 bedroom brick. Built-ins, large shady lot. Carport with storage. Just outside city limits with all city convenience. NOTHING DOWN, $69. mo.

NOTHING DOWN

SOUTH 6TH. 3 bedrooms, carport with storage. Central heat. NOTHING DOWN, $65. mo.

NOTHING DOWN

NORTHSIDE. 3 bedroom brick. Central heat, attic fan. Corner lot, fenced. Carport with double storage. Excellent location. NOTHING DOWN, $90. mo.

RISER
NELL RISER, 325-8293
MABLE THOMASON, 323-6574

BY owner, new 3 bedroom brick, 2 baths, all electric kitchen. Tree shaded lot. Town & Country Subd. 323-4690.

HAVE YOU GOT A SECRET?
You Know
IT'S FOR SALE
Your Friends Know
IT'S FOR SALE
Your Neighbors Know
IT'S FOR SALE
But does the RIGHT BUYER know it's for sale? List your property with us and we will find the right buyer - Our sales staff is trained to give you SERVICE.
LIST WITH
CARTER
REALTY COMPANY
REALTORS OFFICE 323-6637

TOWN AND COUNTRY: 3 bedrooms, 2 baths, central air, built-ins. $16,750. May assume 6 per cent loan. 325-6475.

BY OWNER: Large corner lot 3 blocks from W.M. 3 houses, good rental property. Close to school and church. Will sell separate or together. 325-4370.

2 BEDROOM frame, partly furnished, $1800, to be moved. 322-3815; 373-2871.

SPEED Ave. 3 bedroom brick, 3 baths. Carpet, air conditioned. Delightful.
2003 FRANCIS Place, 3 bedrooms, 1 bath.

BRADFORD AND McCONATHY
REALTY, 325-7368 or 323-6328

2302 BIENVILLE, 3 bedrooms, 1½ tile baths, carpeted living and master bedroom, central heat and air. 325-0219.

The Unbeatable Team

OF Wilson and Fluitt Realties predict they will sell 450 lots in Tanglewood Subdivision in 6 months.

Hard To Believe?

NO its not hard to believe — because we have a strong bargain to show the public. All lots tree studded with all improvements, F.H.A. approved and terms old scrouge McDuck couldn't turn down. Watch our smoke but, Don't pass this opportunity. No obligation for phoning or looking.
Tanglewood Subdivision 387-3061
Ed Wilson 323-9451
George Fluitt 323-4444 — 325-5525

NO DOWN
CONTEMPORARY BRICK

NEAR 3 Northside schools. 3 bedroom brick set on large corner lot. Now being redecorated. Central heat, attic fan. Fenced back. Carport, double storage. No down, $80 month.

NO DOWN PAYMENT

SOUTH 3RD. 2 bedroom home on shady corner. Cyclone fenced. Will be redecorated. No down, $49. mo.

NO DOWN PAYMENT

CHARMINGDALE. 3 bedroom, 2 bath brick. Storage room adjoins built-in kitchen. Central heat, attic fan. Carport. No down, $59. mo.

NO DOWN PAYMENT

DICK Taylor. 3 bedroom brick. Large corner. Built-ins, central heat. Will be redecorated. Double carport, storage. No down, $64. mo.

NO DOWN PAYMENT

LEE AVE. Spacious older 2 bedroom frame. Kitchen has large dining area. Many cabinets. Hardwood floors. Central heat. Bath has shower. Back yard fenced. Terrific magnolia trees. Will be redecorated. No down, $50. mo.

NO DOWN PAYMENT

LAKESHORE. Near schools. 3 bedroom frame. Will be redecorated. Central heat. Carport, storage. No down, $54 mo.

NO DOWN PAYMENT

WARREN W.M. 3 bedroom, 1½ bath brick near Highland School. Central heat. Air conditioned. Paneled family room joins built-in kitchen. Patio 18x20! Fenced back. No down, $92 mo.

NO DOWN PAYMENT

WALTERS, W.M. 3 bedroom brick, frame "colonial." Lovely built-in kitchen, large dining area. Central heat. Carport. Will be redecorated. No down, $64. mo.

NO DOWN PAYMENT

NEAR Claiborne School, W.M. 2 bedroom brick, frame. Will be redecorated. Built-in kitchen. Central heat. Carport, storage. No down, $53. mo.

FOR COLORED
NO DOWN PAYMENT

LINCOLN PARK. Completely redecorated like new. 3 bedroom brick. Built-in kitchen. Central heat. Attic fan. Carport, storage. No down, $54. mo.

PAULA LANDRY
REALTOR DIAL 325-6889

REAL ESTATE FOR SALE

(75) Houses

3 ROOM house to be moved with extra lumber. Cheap for quick sale or will consider trade on used trailer house or pickup truck. 325-4370.

NORTHSIDE. 3 bedroom contemporary brick near schools. Being redecorated. Central heat, attic fan. Corner lot, fenced back yard. Carport, double storage. No down, $80 mo. Ph. Landry, 325-6889.

LEXINGTON School Area. Enter the gorgeous broken quarry tile foyer into a world of comfort! Living room, den 12x24, kitchen, built-in Tappan oven, range, dishwasher, and disposal, breakfast room, 3 bedrooms, 2 ceramic baths. Large utility. Double carport. Lot 80x164.20. By appt. only.

TOWN AND COUNTRY. Lot, Oak Circle, fronting 88.72 ft., rear 88.5 ft., depth 138.75 ft. PRICED TO SELL!

WORK at Olin? Don't miss this! By appt. only. Assumption $500 down, $55 monthly including taxes, ins.

WE INVITE YOU to compare this $15,000 Northside home quality and quantity wise!!! Frame asbestos siding older home. Tip-top condition! Corner lot 64.24x144.53. 3 bedrooms, bath with ceiling-to-floor linen storage on either side of built-in dressing table, living room 14x23 with fireplace, separate dining room. These rooms plus hall carpeted. Split-level paneled den with built-in book shelves, air conditioning unit, kitchen, back porch with jalousie windows. Central air (4) tons and heat. Appt. only!

NEW LISTING. Frame, W.M. $8500! 2 bedrooms, 1 bath. 1008 sq. ft. heated area. Single garage. Ready financing!

INVESTMENT MINDED! 911-913 South 3rd. Duplex, each side: (2) 14x16 bedrooms, living room, bath, kitchen. Monthly income $115. Selling for only $11,200!

COMMERCIALS — ZONED B-3
811 NORTH 4th. Lot 71.50x142.
409 NORTH 2nd St. Lot 75x150.
NEW listing Stubbs Ave., between North 7th and North 8th Sts. Sign on property. 150x137.25 ft. Zoned for 9-apartment unit.
1211 SOUTH 2nd. Lot 57x143 containing Pickens steel building 30x80 ft.

GUERRIERO
Realtor, office 322-0446; home 322-8905
PAT BROWN, 387-3100

DENNIS THE MENACE By Hank Ketcham

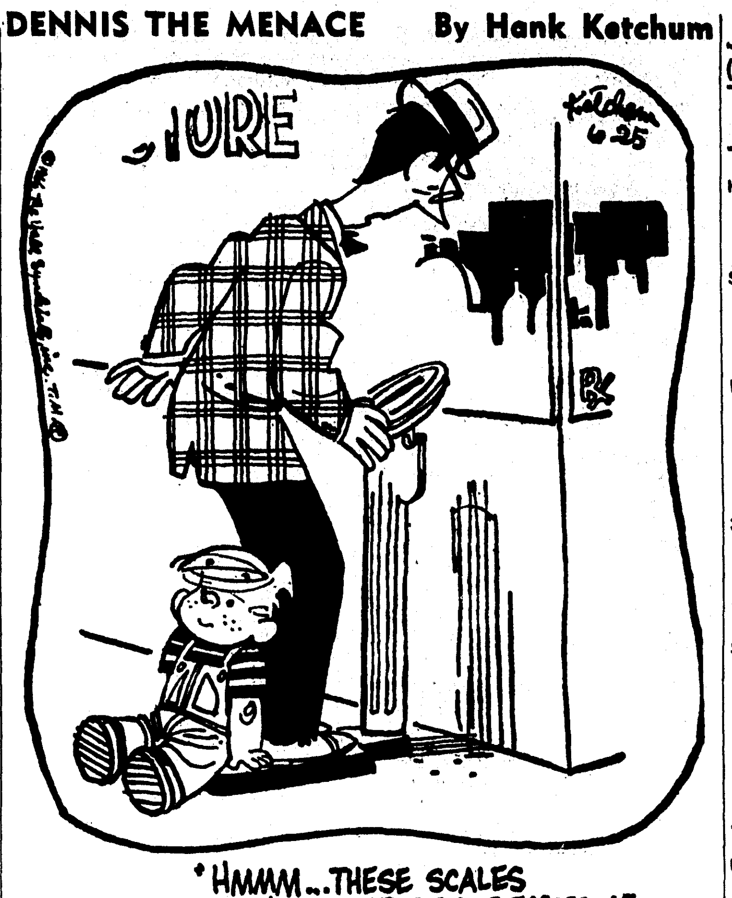

REAL ESTATE FOR SALE

(75) Houses

BY OWNER, 3 bedroom brick, 2 baths, den, near Neville, immediate possession. 325-0506; 325-0117.

HOUSE for sale to be moved, 3 bedrooms, 1 bath, double sink, attic fan, 7 ft. ceiling. $2,500 cash. 325-6725.

BY OWNER, lovely tree covered acre lot, 3 bedroom brick, built-ins. 107 Navaho Trail, Western Hills. Pay equity, assume loan. 323-4643.

IRENE REID
PROFESSIONAL SERVICE - PERSONAL TOUCH

EAST

CONTEMPORARY cedar rambler. A beautiful setting on this 125x250 ft. lot. 3 bedrooms, living room, family room, kitchen-dining area. Carport. Terrace. Entire back of the house is glass overlooking the back garden. Washer and dryer connections, air conditioning unit, drapes. Termite contract. Convenient to college. School bus at the door. A lovely home you'll want to own. Call us! (951HCLG)

FILHIOL Ave., College Area. Lot 70x160. Living room, dining, kitchen, utility, screened porch, 3 bedrooms. Garage. Hardwood floors. Just a stone's throw from the college. Selling for less than $13,000. Owner will assist in financing. (928HCLG)

ACROSS from Lakeshore School. One of the most livable and attractive houses you could wish to find for this small asking price! Large 100x150 ft. corner lot with cyclone fence, nice landscaping, and over 1600 sq. ft. of heated area. Red brick, 13x24 living room, 15x18 separate dining room, 21x12 kitchen with built-in range and oven, huge utility, extra store room, washer and dryer connections. Large attractive tile bath, the 3 bedrooms are very spacious, 15x12, 15x13, and 12x12. 10x15 family room. Carport. Attic fan, central heating, wired for air conditioning, 1 unit included. Lakeshore school district. Excellent condition. Gutters and downspouts. Pay owner's equity of $2000 and assume $13,000 balance at less than $100 a month. (917HLS)

MOST unusual! A lot for your money! Desirable southside location. Just like new, clean as a pin, no repairs anywhere! Frame residence, over 1400 sq. ft., completely rebuilt from roof to the foundation, insulated ceilings and side walls, attractively paneled, aluminum windows, tall ceilings. Open front porch. New roof. Living room, separate dining room, big kitchen, dishwasher, food bar. Includes deep freeze and washer. Large ceramic tile bath, bedrooms are 17x24, 15x15, and 16x15. Metal awnings. Carport and garage. Attic fan, air conditioning unit, 220 wiring. Vacant.

A NEW LISTING!

CLOSE in, country home. Only $6050 buys this asbestos siding 2 bedroom home. Open porch, new roof. 12x14 living room, sheet rock walls, hardwood floors, dining area and kitchen 28x14 with divider, nice cabinets, hot water tank, linoleum floor, washer connections. Roomy bath. Attic fan, 220 plugs. Call us for further information. (959HS)

WELL located Southside home on beautiful lot 100x150 with lots of trees. Selling for the appraisal of $9000 with an $8700 loan. No other costs to purchaser. New water heater, new 15-year-roof. 16x20 living room with fireplace, 12x10 separate dining room, 12x12 kitchen, plumbed for washer, utility, bath, 2 bedrooms are 14x11, 14x12. Garage. Hardwood floors, 2 window units, Venetian blinds. Cheap taxes. We have the key, let's buy this good value! (933HS)

MAKE OFFER ON 11 ACRES 3 BEDROOM HOUSE

11 BEAUTIFUL acres. Fenced and cross-fenced, with barn, and attractive 3 bedroom home in excellent condition. 600 ft. fine water well. Living and dining area, 3 bedrooms, bath, paneled kitchen, screened porch, washer and dryer connections. Carpet, air conditioner. If you are looking for a country home, this is it! (913HLS)

½ ACRE lot, fenced, with trees, pears, plum, peach, etc. 3 bedroom home. Large storage house outside, washer and dryer connections. Living room, kitchen. Double carport. Hardwood floors, attic fan, 2 air conditioning units, drapes. Ouachita and Swartz school districts. Pay equity of $1593, assume balance of $8556 at $75 a month. (903HLS)

BEAUTIFUL tree - shaded grounds, ½ block of ground. 4 bedrooms, approximately 2700 sq. ft., 4 years old. Living room, built-in kitchen, utility, large bedrooms, paneled office could be 5th bedroom, family room. Central heat and air. Veterans, borrow all. (846HLS)

BEAUTIFUL home on the bayou with many outstanding features. Living room, dining area, built-in kitchen, 3 bedrooms, 2 baths. Central heat and air. Brand new gorgeous boat pier. (522HLS)

EAST

LAKESHORE, on the water. Lot 170x100x400 ft., full of trees. 7 years old. Living room, built-in kitchen, 2 baths, 2 huge bedrooms, 3rd bedroom to be finished. 2720 sq. ft. Family and dining room. Floors are acrilon carpet and vinyl tile, drapes, central heat and air. (869HLS)

SOUTH

RESIDENCE in commercial section, South 2nd. On corner lot. Central heat, air conditioned. Ideal liquor store location or any other kind of business. Plenty of parking. Call us for information. (722HS)

FINE location for doctor's offices, near hospital. Business lot and 4-unit apartment house or 8 bedroom, 2-story residence. L-shaped lot, facing 55 ft. on Jackson St. Total of 4200 sq. ft. 220 wiring, attic fan. Excellent business location. (881CL&HS)

FOR $11,000 you would be astonished at how much you get in this house! Gordon Ave. 1685 sq. ft. 4 bedrooms, 2 baths. Ducted and wrapped for air conditioning, 220 wiring, 2 units. Living room, separate dining room, big kitchen, disappearing stairway. (825HS)

WEST MONROE

GROSS ST., W.M. Selling for appraised value. Beige brick, living room, kitchen, utility, 1½ baths, 2 bedrooms, family room. Hardwood floors, attic fan, central heat, 1 unit, some drapes. (768HW)

WALLACE DEAN Road, W.M. 1½ acres with store and residence. This is a beautiful deal! Nice property, doing good business. Residence consists of living room, kitchen, utility, bath 2 bedrooms. Garage. Attic fan, 2 tons air conditioning. If you are looking for a good walk-in business, here it is! All for less than $19,500. Call us for information. (880HW)

IF you are in the market for a good home priced right, this $18,000 home is something you will welcome! Beautiful lot 115x200 with many various trees, cyclone fenced yard. Only 5 years old, buff brick ranch style rambler. Carpeted living room, birch paneled kitchen, built-in electric appliances, dishwasher, double sink, pantry, plumbed and wired. 2 ceramic baths, 3 bedrooms. Double carport. Central heat and air. Call us now to see this! (893HW)

ASSUMPTION! Look at this — easy to buy! 1200 sq. ft. in this good older home. Assume owner's balance of $9211. Pay equity of $1389 at $64.90 a month and it's yours! White frame, good roof. Living room, separate dining room can be used as family room, nice G. E. electric range and oven, plumbed for washer and dryer, 1½ baths, 3 bedrooms. Central heat and air, drapes. Let's get busy and buy it! (874HW)

A COUNTRY home well worthy of your consideration! Just far enough out to be free from noise and confusion. 2436 sq. ft. Located on 3½ acres. Just 8 months old. Salmon brick, 3 bedrooms, game room can be used as 4th bedroom with ½ bath, paneled living room, family room, built-in kitchen, utility plumbed for washer and dryer, drapes. Termite contract. Have your horses, truck patch, cow! Only one of its kind on the market. (878HW)

$8500, that's all! This house consists of living room, kitchen plumbed for washer, utility, bath, 3 bedrooms. Carport. Attic fan, Venetian blinds. On lot 60x227x93x245 ft. Roof just 3 years old. Looking for a bargain, here it is! (923HW)

WOODLAND, W.M. Beautiful 200 ft. lot. Asbestos siding, hardwood floors, foyer, living room-dining combination, fireplace, 3 bedrooms, 3 baths, 4-car carport. Over 2000 sq. ft. Drapes and carpet, central air and heat. (811HW)

COMMERCIAL or residential corner, Jonesboro Road and Stokes St., W.M., across from the mill, ½ block from the big shopping center. 2 residences in good condition. On lot 75x400 ft. Excellent location for any kind of business. Due to the fact the houses are located 200 ft. from the highway, gives ample room for a business on the front and good rental property on the back. Call us for further particulars. (887CPW)

McMILLAN ROAD, W.M., near the hospital. On lot 300x330 with trees and lake. 5 years old, living room, woodburning fireplace, dining, all built-in kitchen, 1½ baths, 3 bedrooms. Central heat and air. (147HW)

IRENE REID
REALTORS — OWNER — I & S REALTY, INC.
DIAL 325-4373 or 323-1679
IRENE REID, 323-1679
JUANITA DAIGLE, 325-5058
FRANCES ALBRIGHT, 323-3912
THELMA BYRD, 322-1578
LAMAR MULLICAN, 325-5514
EDITH YARBROUGH, 322-6480

REAL ESTATE FOR SALE

(75) Houses

HOUSES to be moved, Monroe and Swartz areas. Phone 322-2256.

A STEAL—$4800.

216 MADISON ST., W.M. 2 bedroom frame. Very good condition. Separate dining, front porch, separate garage. 50 x 163 ft. lot. Close in. A price you can't afford to miss.

STYLED TO PLEASE

508 NICHOLS DR., W.M. Modern 3 bedroom, 1½ bath brick. Built-in oven and range, kitchen-family area. Central heat, carport. Nothing down to Veteran, payments $78.84 month.

15 ACRES

JUST off Arkansas Rd., W.M. You'll love this modern 3 bedroom brick home the minute you see it! Has separate den, 2 full baths, built-in kitchen, central heat, air condition unit, double carport, intercom system. Good fence, barn, fruit trees. Can buy with or without tractor, 10 or 15 acres.

3 ACRES

ARKANSAS RD., W.M. Spacious 3 bedroom brick home. 3½ miles from city limits. Boasts, 12x20 ft. paneled den, 2½ baths, 2000 sq. ft. heated area. Double carport, deep well, brick barbecue pit, fruit trees. Separate building 16x16 suitable for office or beauty shop. By appointment only.

ATTENTION VETERAN

NO DOWN PAYMENT—117 Regan, W.M. Very attractive 2 bedroom home. Large den, separate dining, double garage. Perfectly set on ½ acre lot.

SEE THIS

WASHINGTON ST., W.M. Nice 2 bedroom frame. 1½ baths, front screened porch. TOTAL PRICE $5,900. Good Deal!

Bruce Bairnsfather
REALTOR OFFICE 322-7792
RESIDENCE 322-7252

BY OWNER, large 6 rooms, screened porch, fenced back yard, shades, shrubs. Close to school. Small down payment and low notes. 322-7094.

LOOP RD. Large 5 bedroom, 2 baths, living room, screen porch. 285 ft. lot with riparian right on Bayou.
TREASURE ISLAND. 3 bedrooms, 2 baths, living room, kitchen with built-ins, family corner, central air. $19,000.
1506 NORTH 3RD. Spacious older home, excellent condition. 2 bedrooms, living room, dining room, kitchen and dining area. 70 ft. lot.
SOUTH 2ND. Corner lot. (3) houses. Income $250 per month.
15 ACRES—Arkansas Rd., W.M. 2.5 miles past Drew School.
BAYOU OAKS — 100x150 lot. $2,100.
420 FT. next to Hwy. I-20 for lease.

COMMERCIAL

FOR lease. South 5th and Winnsboro Rd. 168 x 192 ft. lot.
FOR LEASE. DeSiard St., Large established grocery. Brick building, corner-lot. Ample parking.
4 ACRES on McMillan Rd., W.M. next to La. Power & Light.
3 ACRES — Coleman Ave.
I-20 HIGHWAY — Corner lot 150x150.
SOUTH 8TH. 150 x 150 lot. $12,700.

JACK FLUCK
REALTY COMPANY
REALTOR 325-1869; 323-9932
JACK BUTTITTA, 322-2923

800 ST. JOHN. Spacious home or can be used as 3 apartments. Real Deal!
323-5878 or 325-5626

BY owner, 2 bedroom, 75 x 150 ft. lot. 1407 Spencer. 325-7420, 323-9725.

SOUTH 4TH. 3 bedrooms, den. Carport with storage. Screen patio, walk - in pantry in kitchen. NOTHING DOWN, $54. mo. RISER, 325-8293; 323-6574

KINNEY REALTY

2222 LOUISVILLE OFFICE PHONE 325-9906

SPACIOUS 2 bedroom home situated on corner lot on Southside. Living room has fireplace, air conditioning unit, kitchen has plenty of cabinets, screened side porch. Small down, and assume payments of $61 a month. Call today!

LISA Lane, W.M. Choice location. 3 bedroom brick. 2 full baths, carpet in living room and master bedroom, built-in kitchen, dishwasher. Air conditioning. Covered patio. Cyclone fenced back yard.

SMALL down and assume payments of $54 a month on this lovely 2 bedroom home with cyclone fenced yard. Located on Southside, near schools.

NORTHSIDE. Lovely 3 bedroom, 2 bath brick home. Built-ins, central air and heat. Double carport. Lovely yard. Located across from Lexington School. With good credit you can assume loan with payments of $126 a month. Or can be bought on new loan. Call for appointment.

ONLY 6 miles, W.M. Lovely 2 bedroom home on ¾ acres. Natural gas. VA, nothing down.

BETTY TUCKER, 325-4084
TED WELCH, 323-0976

ASSUMPTION, NORTHSIDE. Lovely 3 bedroom, 2 bath brick home. Carpeted living room, built-in paneled kitchen and family room. Centrally air conditioned and heated. Double carport. Lovely yard. Located just 2 blocks from Lexington School. Priced to sell! Call for appointment today!

REDUCED PRICE

STERLINGTON Road. Just outside city limits. 2 bedroom frame home. Living room 14x18, kitchen and dining area 26x16, glass sliding doors to patio. Separate den 12x15, bedrooms 15x14, 18x15. Lot 75x185 ft., fruit trees. Large outside storage building. Fenced yard.

ASSUMPTION! North 4th, W.M. 3 bedroom frame on beautiful lot. Central heat. $850 down, assume $54 per month including taxes and insurance.

ROWLAND Road. Large lot 160x205 ft. surrounded by brick homes. Plenty of trees.

R. T. KINNEY

2 ACRES. Nice frame house. Living room and den 16x35, bedrooms 16x14, 10x12, 16x14, kitchen 14x16. Central heat, 3½ tons air conditioning. Detached garage. Close to Good Hope Road, W.M.

4½ ACRES. Old Monroe-Bastrop Highway. 4 bedrooms, dining room. Buy on assumption, $81 mo. including taxes, insurance.

106 ACRES. 5 miles from Columbia. $200 per acre. All under good fence.

CHOICE Northside, near W.M. High School and shopping center. 2 large bedrooms, built-in chest in closet. 14x24 living room. Nice kitchen and dining area. 110-220 wiring, copper pipes. Attic fan. Nice yard. All for only $8000.

INCOME PROPERTY. 2-story, 4 apartments. (2) furnished, (2) unfurnished. (1) 4 room furnished house on rear house.

5-PLEX. Choice Northside location. Completely furnished 5-plex apartment house. Carpeted throughout. Shown by appointment only.

COMMERCIAL Lot. Sterlington Road. 150x185 ft. Ideal for warehouse or wholesale business. 150 ft. along railroad on back.

RALPH COSTON, 387-0291
R. H. CHRISTIE, 322-8749

REAL ESTATE FOR SALE

(75) Houses

FOR HOME LOANS
OUACHITA FEDERAL

NEW LISTING

HOME plus $325 a month revenue! 2-story, 12 room house. Includes furniture for 4 bedrooms. In A-1 condition. In lovely Southside neighborhood.

ONLY $200 DOWN

SOUTHSIDE, near Plum St. Schools and shopping centers. Redecorated inside and out. Living room, dining room, 2 bedrooms, front porch, screened - in back porch. Like new hardwood floors.

ATTENTION VETERANS

NO money down! Payments $58.36 a month. 2 bedrooms, separate dining room. 220 wiring, attic fan. Carport with utility room. Termite contract. 150x240 ft. lot with fruit and pecan trees. Now rented for $60 month. Good commercial location very near Olin.

HOME WITH INCOME

3 BLOCKS of College. Small down payment, owner will help finance. Large 3 bedroom home. Dishwasher, 4 air conditioners, separate utility room includes washer and dryer. Also furnished apartment.

CLOSE IN

SOUTHSIDE. 2 bedrooms, separate dining room, good storage space, screened-in porch. With 2 bedroom cottage in rear. Income $40 month.

COMMERCIAL—14 LOTS

1 BLOCK off Louisville. Will consider dividing. Ideal location.

Florence C. Caldwell
REALTOR DIAL 322-9905

NEW LISTING

UNDER CONSTRUCTION — Exclusive Northside area. 3 bedroom, 2 bath brick. Den with fireplace kitchen with all built-in appliances, separate living room and dining room, large utility area. Centrally heated, air conditioned. Priced at $27,900. FHA financing.

TALK ABOUT VIEWS!

FIRST thing in the morning you can pull back the drapes and view beautiful Bayou DeSiard, there is 165 ft. on Bayou. The brick home is equally as lovely. 3 bedrooms, 2 tile baths, carpeted living room with fireplace. Pine paneled play room. Complete built-in kitchen. Central heat, air conditioned. 150x250 ft. landscaped lot. Deborah Dr. There's no sign on property. Call us for appointment.

IT'S A BEAUTY

IF you're looking for absolute top quality, this lovely brick home will be just the one for you. 3 bedrooms, 2 baths, living room with woodburning fireplace, den has indirect lighting, bookcases, mural on one wall built-in chest. Quarry tile patio. Central heat, air conditioned. Fenced back yard. 1500 Roselawn.

I'M NOT NEW

BUT I'm very well kept. Older 3 bedroom home on Northside Monroe. Living room, dining room, kitchen, screen porch. In excellent condition. $10,650. ZONED B-1.

CARTER
REALTY COMPANY
REALTORS OFFICE 323-6637
322-1162 or 325-4483

NORTHSIDE — Brand new. Within walking distance of Lee Jr. high and Neville, just off 18th St. Living room, dining room, den with fireplace, 3 bedrooms 2 baths with double carport. All GE appliances including dishwasher and disposal. Lot 100x150 with plenty of shrubs, $23,500.

HAVE KEYS to all "CALL YOUR BROKER" homes, call for information.

The Florsheim Co.
Henry Florsheim, Broker 323-9956

ATTENTION DEVELOPERS!
IDEAL HOME SITES

2 FULL BLOCKS immediately south of Sallie Humble school.

ALSO have property for sale on Lamy Lane. Call for details.

SWARTZ
BURNEY SUBDIVISION

LOVELY 3 bedrooms 1½ bath brick. 100 x150 ft. lot $15,000.

WARM SETTING FOR HAPPY LIVING

IDEAL for newly weds, retired couple, etc. Lovely one bedroom home. Beautiful lot. 116 MALVERN. Selling for only $6,500.

CORNER LOT
410 WILSON ST.

NICE 2 bedroom home and adjoining 75 ft. lot. $6,400.

FOR COLORED

NEAT 2 bedroom home with large living room, kitchen, bath, carport. At 3810 Owl St. $5,200.

ACRES

160 ACRES, cleared. 27 miles from Monroe, 5 miles east of Bosco. 27.6 acre cotton allotment. 2 houses, barn. $300. per acre.

80 BEAUTIFUL acres just off Jonesboro Rd. on gravel road. 20 miles out. $18,000.

Walker Glenn, Jr.
REAL ESTATE PH. 323-1709

REAL ESTATE FOR SALE

(75) Houses

NO. (90). Lakeshore Addn. 3 bedroom home with quarry and hardwood floors. Exposed beams in dining room, living room, and hall. 2200 sq. ft. of heated area. $10,000! Owner will finance at 5½ per cent!

CUMMINS
REAL ESTATE INSURANCE
PHONE OFFICE 387-1767
CAROLYN ROBERTS, 387-0709
EARL HOODEMAKER, 322-5863
HARRY M. DAVIS, 322-6961

Faulk & Foster
"ACTION BROKERS"

PLENTY OF ROOM! Situated on a lovely tree-studded lot in best Northside location, this roomy 2-storied home offers exceptional value! 3 bedrooms, 2½ baths, dining room, large den, utility room, many other fine features. Do yourself a favor and see this one. 3431 Westminster.

NEWLY REDECORATED older home! 3 bedrooms, separate dining room, breakfast nook. Very roomy! Zoned B-3 for future appreciation. Only $15,000 and easily financed. 405 Bres Ave.

COLLEGE AREA. Newly remodeled asbestos siding home. 2 large bedrooms, living room with fireplace, separate dining room, 9x19 breakfast room, built-in oven and range, breakfast bar divider, side screened porch. New central heat, plumbed for washer and dryer, beautiful custom made drapes. Corner lot. $12,500. 3514 Harrison St.

MARIE PLACE ADDN. 3 bedroom brick. Hardwood block floors. Lot 75x175 ft. Only $16,800! On Milton St.

405 BRES. 3 bedroom frame spacious older home. Zoned B-3. $15,000.

3806 GERALD. 3 bedroom asbestos siding. Just redecorated. Assumption. Owner will help finance down payment.

ASSUME 4½ PER CENT G.I. LOAN! 3 bedroom, 1½ bath brick near Lakeshore School. Built-in oven and range, dishwasher. Lot 75x150 ft. $13,500 on assumption, payments $72 a month. Or no down payment to veterans. 706 Hinke Dr.

PRICE REDUCED—OWNER TRANSFERRED! Only $25,500! Solid brick construction. On lot 95½x150 ft. 3 bedrooms, 2 baths. Terrazzo floors throughout house, central heat and air, plumbed for washer and dryer, built-in oven and range, dishwasher. Double carport. Only 5 years old. 2509 Spencer Blvd.

ASSUMPTION. Near Lakeshore School. 3 bedroom brick. Built-in kitchen, new central heating, new air conditioning unit, plumbed for washer. Lot 125 ft. frontage. Loan balance $12,767.68 with payments $89.50 including insurance and taxes. 712 Guy St.

NORTHSIDE. 3 bedroom and den home on landscaped 75 ft. lot. Double garage. $13,475. Only $525 down will move you in! 1004 Emerson.

NORTHSIDE, 211 ROCHELLE. 3 bedroom brick home on corner lot. Living room, dining room, breakfast room. Lifetime roof. Upstairs is floored, has cedar closet. Price $21,500.

IN BEAUTIFUL Kiroli Woods, W.M. Large fenced lot. Split level for modern living, 3 bedrooms, 2 baths. $15,000. Easily financed. 134 Lisa Lane, W.M.

40 OAKS ROAD, W.M. 14 acres, partly cyclone fenced. Water, lights, and gas. Price, $16,500.

MANY MORE — CALL TODAY!

We sell all NO DOWN PAYMENT "Call Your Broker" homes, VA and FHA.

FOR COLORED. 100 David Ave. 3 bedrooms. Corner lot. $4000.

FOR COLORED. 3015 Halsell. 3 bedrooms, bath. Lot 80x110. $4000.

Faulk & Foster
"ACTION BROKERS"
OFFICE 325-4666
Marian LaSuzzo Slavent, 322-2425
Morris Haas, Jr., Mgr., 322-9738

OWNER NORTHSIDE, 3 bedroom brick, built-ins, 2 full baths, paneled den, living room, central heat and air. Screened back porch - patio, Fenced yard, double carport. $21,500. 325-5277.

REAL ESTATE FOR SALE

(75) Houses

CHOICE LISTINGS
SEE THESE BY APPOINTMENT

ON THE BAYOU all the expectional features of quality construction and good planning with 3 bedrooms, 3 baths.
LAKESIDE DR., home of distinction, 2 stories, exceptional value.
INDIAN Mound. A distinctive home for family living, 5 bedrooms, 4 baths, formal area includes foyer, carpeted living room. Truly a bargain.
VALENCIA, a plus for spacce and location with 3 bedrooms, 2 baths, and many extras.
TUPELO DRIVE, W.M. a dream with custom planning throughout, 3 bedrooms, 2 baths.
JERSEY, W.M. attractive brick at affordable price, large rooms, pretty corner lot, FHA appraised.
TEXAS, comfortable home, plus cottage, good investment property, well maintained.
NORTHSIDE, 2 very desirable residential lots at reasonable price.

C. B. GARRETSON
REALTOR PH. 322-9806

FOR BEST RESULTS
LIST WITH
PETTIT REALTY
YOUR REAL ESTATE PROBLEMS ARE OUR BUSINESS - CALL US
PETTIT REALTY
322-4105 or 323-2704

CLASSIFIED DISPLAY

VACATION SPECIAL
LOANS ON REAL ESTATE, FURNITURE, ETC.
1st, 2nd, 3rd Mortgages
5 Yrs to Repay Low Terms
If you need money We are the ones to see
Call or come in today.
OUT OF TOWN? CALL COLLECT
BOB LANE, MANAGER
TERRY GANNAWAY ASST. MGR.
All$tate Finance
325-0452
608 North 3rd. Monroe

All$tate Finance
Mortgage Specialists
5 Yrs. - 1st, 2nd, 3rd
325-0452 608 North 3rd

see the New Jim Walter
vacation homes

Jim Walter Homes
● Lowest Prices . . . Wide Choice of Models
● Built On Your Lot . . . 100% Financing
● No Money Down . . . Best Construction
● Short 12-Year Payment Plan
● FREE Estimates on Your Plans
● We build year 'round . . . Call Us Today
MONROE, LA. - 71204
2004 Louisville Ave.
P. O. Box 2552
Phone 325-4664

Announcing . . . OPENING
UNIT No. 3
BEAUTIFUL LAKE LOTS
Only 15 Minutes From Monroe
12 Miles From Bastrop
Restricted . . .
To Residential Permanent Homes and Summer Houses
• Electricity and Gas Available
• Plenty Of Trees
• Excellent Fishing
PUBLIC WATER SYSTEM
To Be Installed Soon!
FINANCING AVAILABLE
UNIT NO. 4
LARGE ACRE LOTS
ACROSS ROAD FROM LAKE LOTS
Bartholomew Woods
Salesman At Sales Office Sat. and Sun. Afternoon
For Complete Details Call Jack DuPriest 325-0071, 323-6471

CLASSIFIED DISPLAY CLASSIFIED DISPLAY CLASSIFIED DISPLAY

POW

WE'VE LOWERED THE BOOM ON PRICES!

THESE HOUSES HAVE TO BE SOLD NOW

So... We Gotta Deal...

Will Take BASE PRICE Of These Homes

And Start Dealing From There...

ALL BRAND NEW—ANY TRADE-IN CONSIDERED

1903 OAKLAWN

CHOICE AND CAPTIVATING are proper adjectives for this brand new brick home in Parkview Sub. There are 3 bedrooms, 1½ baths, paneling and slide-in range in kitchen - family room. Blown acoustical ceilings, attic fan, central heat. Carport, storage room. EASY TO BUY! Let us show you through today!

314 OREGON

INVEST IN HAPPINESS for your entire family in this new brick home in East Parkview Sub.! Not only is it conveniently located near school, but it has the family features you want! There's 3 bedrooms, 1½ baths, kitchen-family room with slide-in range. Central heating, double closets, attic fan. Carport with storage. Move in today for a low down payment!

36 WARWICK

A BETTER WAY of life is yours in this new home in Lakewood Estates! It's brick, centrally air conditioned and heated, with 3 large bedrooms (15x16, 15x12, 12x12), 6 double closets, 2 full ceramic tile baths, and extra large (15x34 ft.) antique birch paneled kitchen-family room with built-ins, birch cabinets. Double carport. On 90x150 ft. lot.

107 VEGAS

SUPERLATIVE CHARM — family comfort are featured in this new brick home in East Parkview Sub.! First of all, it's set on a beautiful shady lot, is centrally air conditioned and heated, and has 3 bedrooms, 2 full baths, built-in kitchen, paneled family room. Double carport. This is a home to be proud of, come see today!

72 HILLCREST, W.M.

YOU CAN'T AFFORD TO RENT when you can own this FOR LESS! And what a home you'll have in this one in West Park, W.M.! It's brick, ranch style, with 3 bedrooms, 1½ baths, kitchen-family room combination with 30 inch slide-in range. Other features include blown acoustical ceilings, double closets, attic fan, central heat. Carport and storage. Located near Claiborne School ... and it's easy to buy!

PHONE 322-3141
3217 Breard St.

Or Call
Nights and Sundays:

Quillie N. Underwood, 373-2665;
George Jacobs, 323-1156;
Larry Cooper, 322-4670;
Bill Brodie, 325-0391;
Nell Church, 323-7264;
Billye Saterfield, 325-4415
Office 322-3141

Mid-South Homes INC.

CLASSIFIED DISPLAY

BOB MOSS
MANAGER
STANDARD FLOORING & ACOUSTICAL DIVISION

Invites you to let his 21 years experience help you in all floor and ceiling home improvements.

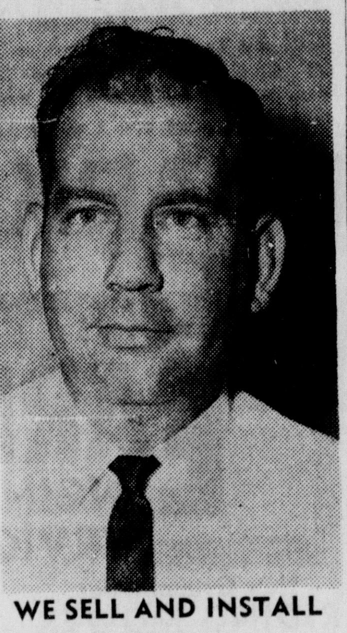

WE SELL AND INSTALL

- McGee Carpet
- Evans-Black carpet
- Loom-Weeve carpet
- Formica Countertops
- Armstrong vinyl floor tile
- Armstrong vinyl asbestos
- Armstrong asphalt floor tile
- Consoweld Countertops
- Vinyl corlons
- Inlaid linoleums
- Armstrong ceilings (regular or suspended)

FREE ESTIMATES

DIAL 325-0575, 323-0581

STANDARD
FLOORING & ACOUSTICAL DIVISION
3219 Breard St.

REAL ESTATE FOR SALE

(75) Houses

VERY exceptional deal on new Northside 4 bedroom brick, 2 baths, central air. GEO. FLUITT, 325-5525.

A. LEE BOOTH
Builds Anywhere In Northeast La.
NEWLY COMPLETED HOMES
1604 DAWNVIEW LANE, MONROE
706 MOORE AVE., MONROE
101 DUNCAN CIRCLE, W.M.
Offices in Frances Hotel, Ph. 322-6898

CONTRACTOR'S HOME. Monroe-Farmerville-Sterlington Hwy. 2 acres, hilltop 3 bedrooms. Double carport. Fenced. Outbuildings. Financing. Ph. 665-4471.

S. 8TH. 3 bedroom. Carport. $65.
DICK TAYLOR 3 bedroom brick. $68.
RACINE DR. 3 bedroom brick. $87.
S. 6TH. 3 bedrooms. Carport. $65.
LEE AVE. 2 bedroom. Fenced. $50.
S. 10TH. 2 bedroom. Trees. $50.
S. 4TH. 2 bedroom. Trees. $50.
S. 7TH. 2 bedroom. Near school. $53.
BAYOU SHORE. 3 bedroom. $81.
505 S. 4th. "cash as is" $6,000.
2902 DICK TAYLOR "cash as is" $3,000.
WEST MONROE
WARREN DR. 3 bedroom. 1½ bath. $92.
207 AUSTIN "cash as is" $6,000.
411 HERMAN "cash as is" $7,250.
JOE JOSEPH
REALTOR 325-7286; 325-1468; 325-2575

REAL ESTATE FOR SALE

(75) Houses

LOVELY 2 bedroom one tile bath home on quiet street, 1226 North 2nd, W.M. Not new, centrally air conditioned, paneled kitchen with built-in electric stove, oven, dishwasher, paneled den, loads of closets and storage. Beautiful yard 100'x150' $16,000. Ideal for small family or retired couple. Seen by appointment only. Call 323-5562 after 5:00 p.m. 387-3024 during day.

BAYOU SHORES, 3 bedrooms, brick, 1½ bath, double carport, large lot. 373-0356.

BY OWNER. 3 bedroom brick. Pay $600 equity, assume 5¼ per cent loan, $76.79 mo. inc. taxes, ins. Near Highland School, W. M. 387-3675.

221 GRAYLING Lane. 2 bedroom home. Bath with shower. Stove, dishwasher, 3 air conditioners. Lot 50x168, fenced, trees. New roof. $9500. Ph. 325-0391.

AUBURN location — 3 bedroom, 2 baths, fenced, shaded. Ph. 323-4284.

(76) Lots

1 1/3 ACRE homesite. Pinecrest Road, W.M., Ralph Reed, 322-3375.

LIMITED number of beautiful Bayou lots with all utilities. 3 miles North of City limits. 323-4446.

BEAUTIFUL choice, wooded lots, with all utilities. 3 miles north-east of Lakeshore Sub. 323-4446.

(84) Home Improvements **(84) Home Improvements**

DON'T CALL US

Unless you want personal attention, quality materials or qualified workmen to handle all of your building problems of building a new home, adding onto your present home or remodeling. We take the small jobs too!
100% long term loans available

Johnnie Usrey, Contractor
"Remodeling Specialist"
322-7704 322-7853

CLASSIFIED DISPLAY CLASSIFIED DISPLAY

FHA
HOMES FOR SALE

Properties are identified by Placard
or sign . . . showing F.H.A. Property
NOT AVAILABLE FOR SALE
SOLD

WISNER, LA.
222-010729-221 106 Owen Street
PRICE CHANGE
WEST MONROE, LA.
981-016469-203 411 Herman St. $6750
ALL CASH AS IS

Those Interested may obtain further information on these and other homes from any real estate broker.

Real Estate Brokers may obtain listings from the FHA Office, Shreveport, La.
627 Spring Street
Phone 425-1241

REAL ESTATE FOR SALE

(76) Lots

66 FULLY developed, residential F. H. A. approved lots, Charmingdale, south on Highway 165, pricd $1,500 each. Write National Homes Development Company Inc., Earl at Wallace, Lafayette, Indiana.

ACRE LOTS
OWNER will finance. No cash needed. Ready for building. 325-7335, ask for Mr. Stuckey.

ROLAND RD. Large tree shaded lot 100x205. Bargain $2,200. TINY BELL REALTY, 323-1246.

FERN ST., W.M. 100x287 ft. lot, covered with trees. 322-8991; 323-3854.

1.25 ACRE lot, 5 miles out Hwy. 80 West. Ready for building.
325-4680 After 5:30 P.M.

BAYOU DeSiard lot in city limits, 95 ft. frontage. Ph. 325-5667.

(77) Lake & Suburban Prop.

D'ARBONNE-Beautiful lake lot in subdivision, 100 ft. on water. 322-5583.

D'ARBONNE LAKE LOTS, Twin City Hide-A-Way. Wooded lots, sloping to water. Ph. Whitlock, 322-3851 days; nights 322-2246, 322-6429.

LOTS on Lake Bartholomew near Sterlington for sale. Prices everyone can afford. Financing available. Electricity, gas, gravel roads. Suitable for permanent dwellings or summer houses. Call Call Jack DuPriest, 325-0071, 323-6471.

7 LOTS on Cheniere Lake, rights to the water. Phone 323-4093, 325-8702.

(80) Wanted Real Estate

WILL BUY your equity in 3 or 4 bedoom home. 387-0286 or 325-0380.

I need, within a radius of 15 miles of Monroe, 130 to 150 acres pasture land. With or without a modern home. Must have running water or pond.
BEN F. GOZA, Realtor
Office 323-0543 Home 387-0760

WANTED to buy: motel, 60, 70, 80 units, in and around Monroe. Write Box 855, c-o News-Star.

REAL ESTATE SERVICES

(82) Real Estate Loans

WANTED
A LOT of little real estate loans $325 to $2500 on improved or vacant property anywhere in Ouachita or surrounding Parishes. Payments you can afford.
Dennis Finance Co. Inc.
North 3rd St. at Ark. Ave. 325-2367

HOME LOANS
* FHA * VA * Conventional
First Fidelity Mortg. Co.
N. 18th & Tower 325-6871

CLASSIFIED DISPLAY

ON DISPLAY
PORTABLE UTILITY BUILDINGS
* Screened Houses * Camp Homes
* Storage Rooms * Motel Units
NO DOWN PAYMENT
EASON LUMBER CO.
3915 Old Sterlington Rd. Ph. 323-3151

FOR FAST RELIABLE SERVICE
Call
GENE BUFORD
SERVICE MANAGER
WAYNE WOODS INTERIORS

For prompt, efficient service on all makes and all types of appliances, call this man! Each job is guaranteed to your satisfaction. Refrigerators, Washers, Dryers, Air Conditioners, all Built-In and Free Standing Kitchen Appliances. Call today for Free Estimates.

SERVICE ON ALL MAKES, ANY MODEL

Wayne Woods INTERIORS
PHONE 387-1950

REAL ESTATE SERVICES

(84) Home Improvements

CARPORTS — PATIOS — AWNINGS
Monroe Tent & Awning Co.
3001 Cypress St. W.M. Ph. 323-6694

Call Us For Your
J. B. McCoy Lbr. Co.
901 South Grand St. 323-5194

Kitchens Const.
Painting, remodeling specialist. 322 4592.

GENE C. HAZEL, CONTR.
OFFFERS the best in new homes, re-roofing, remodeling. Ph. 322-4554.

ADD A ROOM, RE-ROOF, REPAIR
For All Home Improvements — Call
RALPH ERWIN
Years of Experience — Free Est.
107 Claiborne W.M. Dial 323-1963

Pendarvis Const. Co.
Repairs, Painting, Roofing. 322 8609

Custom made window screens, doors.
NO MONEY DOWN — EASY TERMS
Phelps Home Improvements
115 Louisville Ave. Ph. 323 5376

(85) Building & Contracting

FREE plan service, estimates on new homes, all types home repair. 322-1373.
CLEVELAND DuBOIS

CONCRETE WORK
Concrete-Patio-Exposed Aggregate Drive Ways-Foundations, 325-2732.

"FOR BETTER BUILT HOMES" CALL
P. G. ZUBER & SONS
BUILDING CONTRACTORS 325 0235

TOM SANDERS BUILDING MART
Complete Home Building Service
PLANS - FINANCING - ESTIMATES
Old Natchitoches Rd., W.M. 322-1444

Plumbing Repairs — Water Heaters
Sewer — Water — Gas Lines
KELLY PLUMBING CO.
809 North 8th Dial 322-5116

Complete Home Building Service
Choice Residential Lots
PLANS — FINANCING
Hill Lumber & Supply Co.
Louisville at 17th 322-3124

BRADFORD Lumber & Supply
LOTS - PLANS - FINANCING
4215 Sterlington Rd. Ph. 325-3396

V. W. TIDWELL, BUILDER
OF fine homes. Your plans are ours. 373-0508 or 373-0354.

BUILDING A HOME?
We Offer Free Plan Service
SUPERIOR LUMBER CO.
2900 Louisville Ave. Ph. 322-3104

FLOOR COVERING — ROOFING
NEW HOME CONSTRUCTION
Head Contractors
1001 Wood St., W.M. 323-6145, 322-5723

DIXIE SHELL HOMES
SHELL, Semi-finished or completed. Only $10 down built on your lot. Write P. O. Box 2942, Monroe. Call 325-8789.

"For Custom Built Homes"
AUBREY WALKER
323-2015 or 387-0515

QUALITY homes at a reasonable price.
J. S. JAMES, CONST. CO.
325-4566

CLASSIFIED DISPLAY

LET US REFINANCE YOUR CAR TODAY

MARK WHITFIELD

RFC

FOR LOANS OF ALL TYPES SEE RESERVE FINANCE CO.
"Closed On Saturday's"
510 N. 16th, Monroe Phone 387-0724

5 Year Loans Low Rates
A-SECOND MORTGAGE CO.
325-6357

SAVINGS ★ SERVICE ★ QUALITY

THE ESSENTIALS OF GOOD BUILDING ARE FOUND AT...

TOM SANDERS BUILDING MART

Remodeling Or New Home Construction — Save $$ On National Brand Building Materials.

Cash Prices Effective June 27—July 2

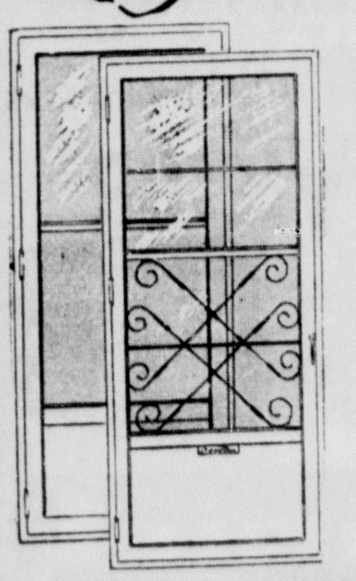

Heavy Duty ALUMINUM Screen Door

- Satin anodized finish
- Full 1" extruded aluminum
- Weather stripped
- Prehung or expander type
- Solid construction
- High kick plate
- Easy installation

Only 14.88

* *BONUS OFFER* *
Above door with grill installed ...
$16.39

Price includes complete hardware and door closer.

WOOD SCREEN DOORS

Aluminum Wire

2 cross bar	$4.98	Open panel	$6.91
T-Bar	$5.87	Wood Grill	$7.88

WINDOR *Easy-to-Install* **Utility Window**

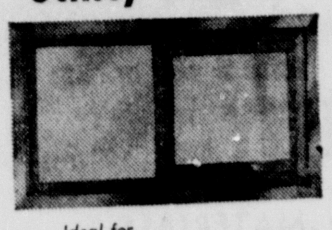

Ideal for Campers, Cabins, Garages, Barns, Houseboats, Porches and many others

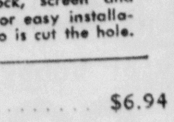

Four convenient sizes for vertical or horizontal slide installation. Complete with lock, screen and pre-drilled holes for easy installation ... all you do is cut the hole.

1'2" x 2'0"	$6.94
2'4" x 2'0"	$7.97
2'4" x 3'0"	$9.38
2'4" x 3'0' Slider	$8.49

Complete with screens

Pre-Finished Paneling
By
GEORGIA PACIFIC And US PLYWOOD WELDWOOD

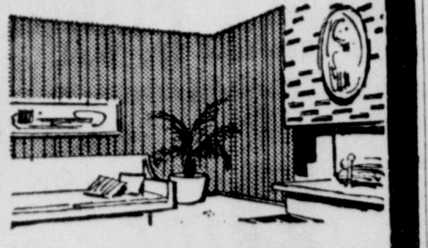

Choose from over 2,000 stocking panels of the world's leading paneling manufacturers ... Assured quality.

4' x 8' — ¼" V-GROOVED	Per Piece
Antique Luan Mahogany	$3.59
Planked Ivory Luan	$4.21
Rustic Natural Birch	$4.98

★ EXTRA VALUE SPECIALS ★

Heather Walnut. Reg. $6.29 ... SALE	$5.88
Tan Oak. Reg. $6.29 ... SALE	$5.88

Step Up In Elegance With Selections From The Latest Patterns By US Plywood

Scotland Oak. Reg. $11 30 ... SALE	$7.59
Character Elm. Reg. $12.50 ... SALE	$8.79
Bershire Elm. Reg. $12.50 ... SALE	$8.79

High Pressure Laminate Cabinet Topping
By ... MICARTA

30" x 8" Piece ...... White Golo Flock
4'x10' Piece ...... White Golo Flock
32½c Sq. Ft.
Reg. 40c Sq. Ft. Save 20%

Custom Built Door Units
- Interior
- Exterior
- Bifold
- Pocket slide
- Bipass
- Per specifications

MORE COMFORT...
AT LOWER COST!
HIGH DENSITY
Full 3" Thick $42.50 Per M

Complete FLOOR COVERING SERVICE!
- Armstrong Corlons
- Fine Carpets
- Excelon Floor Tiles

Call For ... FREE ESTIMATE And INSTALLATION

Solar-Lite Fiberglass Panels

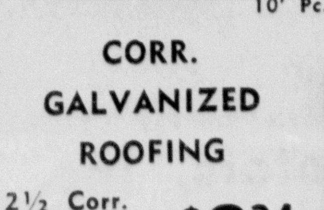

White - Green - Beige
2½ Corr.
26" Widths
Only 19c Sq. Ft.
8' Pc. ... $3.29
10' Pc. ... $4.12

CORR. GALVANIZED ROOFING

2½ Corr.
29 Guage
8', 10', 12' Lengths
$8.34 Sq.

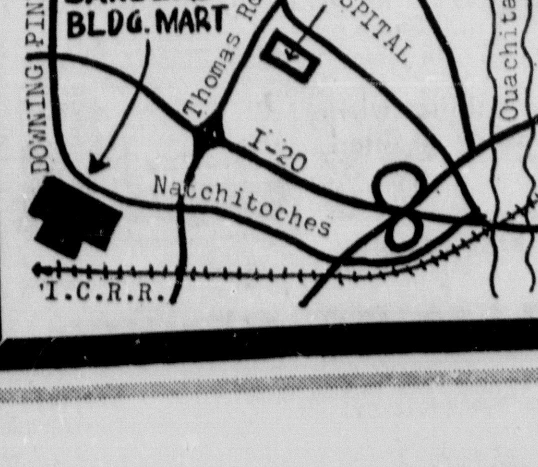

Tom Sanders Building Mart

OLD NATCHITOCHES ROAD, WEST MONROE

PHONE 322-1444

DELIVERY SERVICE AVAILABLE
- Check Our Low Cash And Delivery Prices!

COMPLETE HOME BUILDING SERVICE
- Plans & Estimates
- Terms & Delivery
- Home Financing
- Residential Lots

Relax... Retire... On

Lake Bruin Estates

BEAUTIFUL HOMESITES ON THE WATER LOCATED ON ONE OF LOUISIANA'S OLDEST PLANTATIONS, ON LOUISIANA'S FINEST FISHING AND BOATING LAKE. REASONABLY PRICED, SO CALL TODAY!

LAKE BRUIN DEVELOPMENT ESTATES

ROUTE 1, BOX 113
ST. JOSEPH, LOUISIANA

GEORGE R. BAGLEY
PHONE 318-766-3579

ONLY $54.80 MONTH

Paid For In 12 Short Years

3 BEDROOM

- Sheetrock
- Wiring Kit
- Bath Set
- Inside Doors
- Inside Trim
- 8 Ft. Kitchen Cabinets

(installation extra)

CLIP AND MAIL COUPON TODAY!

DIXIE SHELL HOMES OF AMERICA, INC.
P. O. Box 2942, Monroe, La. PH. 325-8789
☐ Send me without cost or obligation your new brochure of the many beautiful Dixie Shell Homes.
☐ I own my own lot or property.
Name ....
Address ....
City .... State ....

CALL 325-8789

CLASSIFIED DISPLAY | CLASSIFIED DISPLAY | CLASSIFIED DISPLAY

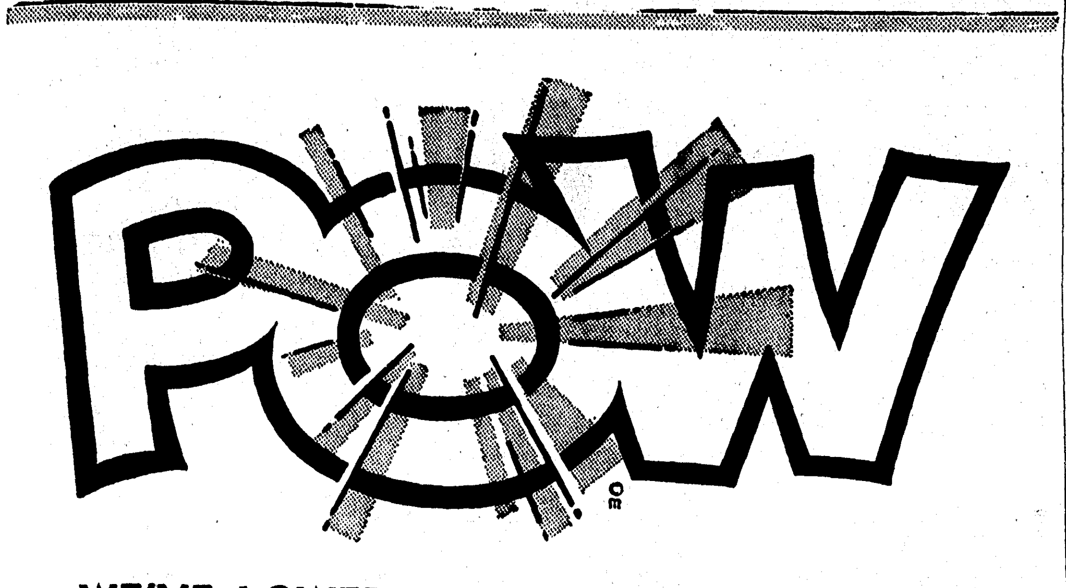

WE'VE LOWERED THE BOOM ON PRICES!

THESE HOUSES HAVE TO BE SOLD NOW

So . . . We Gotta Deal . . .

Will Take BASE PRICE Of These Homes

And Start Dealing From There . . .

ALL BRAND NEW—ANY TRADE-IN CONSIDERED

1903 OAKLAWN

CHOICE AND CAPTIVATING are proper adjectives for this brand new brick home in Parkview Sub. There are 3 bedrooms, 1½ baths, paneling and slide-in range in kitchen - family room. Blown acoustical ceilings, attic fan, central heat. Carport, storage room. EASY TO BUY! Let us show you through today!

314 OREGON

INVEST IN HAPPINESS for your entire family in this new brick home in East Parkview Sub.! Not only is it conveniently located near school, but it has the family features you want! There's 3 bedrooms, 1½ baths, kitchen-family room with slide-in range. Central heating, double closets, attic fan. Carport with storage. Move in today for a low down payment!

36 WARWICK

A BETTER WAY of life is yours in this new home in Lakewood Estates! It's brick, centrally air conditioned and heated, with 3 large bedrooms (15x16, 15x12, 12x12), 6 double closets, 2 full ceramic tile baths, and extra large (15x34 ft.) antique birch paneled kitchen-family room with built-ins, birch cabinets. Double carport. On 90x150 ft. lot.

107 VEGAS

SUPERLATIVE CHARM — family comfort are featured in this new brick home in East Parkview Sub.! First of all, it's set on a beautiful shady lot, is centrally air conditioned and heated, and has 3 bedrooms, 2 full baths, built-in kitchen, paneled family room. Double carport. This is a home to be proud of, come see today!

72 HILLCREST, W.M.

YOU CAN'T AFFORD TO RENT when you can own this FOR LESS! And what a home you'll have in this one in West Park, W.M.! It's brick, ranch style, with 3 bedrooms, 1½ baths, kitchen-family room combination with 30 inch slide-in range. Other features include blown acoustical ceilings, double closets, attic fan, central heat. Carport and storage. Located near Claiborne School . . . and it's easy to buy!

PHONE 322-3141
3217 Breard St.

Or Call
Nights and Sundays:

Quillie N. Underwood, 373-2665;
George Jacobs, 323-1156;
Larry Cooper, 322-4670;
Bill Brodie, 325-0391;
Neil Church, 323-7264;
Billye Saterfield, 325-4415
Office 322-3141

Mid-South Homes INC.

CLASSIFIED DISPLAY

BOB MOSS
MANAGER
STANDARD FLOORING & ACOUSTICAL DIVISION

Invites you to let his 21 years experience help you in all floor and ceiling home improvements.

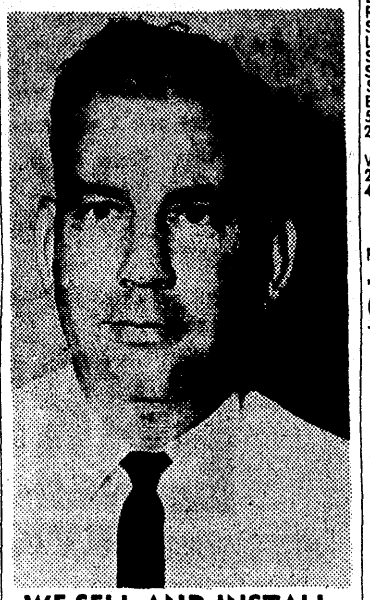

WE SELL AND INSTALL

- McGee Carpet
- Evans-Black carpet
- Loom-Weeve carpet
- Formica Countertops
- Armstrong vinyl floor tile
- Armstrong vinyl asbestos
- Armstrong asphalt floor tile
- Consoweld Countertops
- Vinyl corlons
- Inlaid linoleums
- Armstrong ceilings (regular or suspended)

FREE ESTIMATES

DIAL 325-0575, 323-0581

STANDARD

FLOORING & ACOUSTICAL DIVISION
3219 Breard St.

REAL ESTATE FOR SALE

(75) Houses

VERY exceptional deal on new Northside 4 bedroom brick, 2 baths, central air. GEO. FLUITT, 325-5525.

A. LEE BOOTH
Builds Anywhere In Northeast La.
NEWLY COMPLETED HOMES
1604 DAWNVIEW LANE, MONROE
706 MOORE AVE., MONROE
101 DUNCAN CIRCLE, W.M.
Offices in Frances Hotel, Ph. 322-6898

CONTRACTOR'S HOME. Monroe-Farmerville-Sterlington Hwy. 2 acres, hilltop 3 bedrooms. Double carport. Fenced. Outbuildings. Financing. Ph. 665-4471.

S. 8TH. 3 bedroom. Carport. $65.
DICK TAYLOR. 3 bedroom brick. $68.
RACINE DR. 3 bedroom brick. $87.
S. 6TH. 3 bedrooms. Carport. $65.
LEE AVE. 2 bedroom. Fenced. $50.
S. 10TH. 2 bedroom. Trees. $50.
S. 4TH. 2 bedroom. Trees. $50.
S. 7TH. 2 bedroom. Near school. $53.
BAYOU SHORE. 3 bedroom. $81.
505 S. 4th. "cash as is" $6,000.
2902 DICK TAYLOR "cash as is" $3,000.
WEST MONROE
WARREN DR. 3 bedroom. 1½ bath. $92.
207 AUSTIN "cash as is" $6,000.
411 HERMAN "cash as is" $7,250.
JOE JOSEPH
REALTOR 325-7286; 325-1468; 325-2575

LOVELY 2 bedroom one tile bath home on quiet street, 1226 North 2nd, W.M. Not new, centrally air conditioned, paneled kitchen with built-in electric stove, oven, dishwasher, paneled den, loads of closets and storage. Beautiful yard 100'x150' $16,000. Ideal for small family or retired couple. Seen by appointment only. Call 323-5562 after 5:00 p.m. 387-3024 during day.

BAYOU SHORES, 3 bedrooms, brick, 1½ bath, double carport, large lot. 373-0356.

BY OWNER. 3 bedroom brick. Pay $600 equity, assume 5¼ per cent loan, $76.79 mo. inc. taxes, ins. Near Highland School, W. M. 387-3675.

221 GRAYLING Lane. 2 bedroom home. Bath with shower. Stove, dishwasher, 3 air conditioners. Lot 50x168, fenced, trees. New roof. $9500. Ph. 325-0391.

AUBURN location — 3 bedroom, 2 baths, fenced, shaded. Ph. 323-4284.

(76) Lots

1 1/3 ACRE homesite. Pinecrest Road, W.M., Ralph Reed, 322-3375.

LIMITED number of beautiful Bayou lots with all utilities. 3 miles North of City limits. 323-4446.

BEAUTIFUL choice, wooded lots, with all utilities. 3 miles north-east of Lakeshore Sub. 323-4446.

66 FULLY developed, residential F. H. A. approved lots, Charmingdale, south on Highway 165, pricd $1,500 each. Write National Homes Development Company Inc., Earl at Wallace, Lafayette, Indiana.

ACRE LOTS
OWNER will finance. No cash needed. Ready for building. 325-7335, ask for Mr. Stuckey.

ROLAND RD. Large tree shaded lot 100x205. Bargain $2,200. TINY BELL REALTY, 323-1246.

FERN ST., W.M. 100x287 ft. lot, covered with trees. 322-8991; 323-3854.

1.25 ACRE lot, 5 miles out Hwy. 80 West. Ready for building.
325-4680 After 5:30 P.M.

BAYOU DeSiard lot in city limits, 95 ft. frontage. Ph. 325-5667.

(77) Lake & Suburban Prop.

D'ARBONNE-Beautiful lake lot in subdivision, 100 ft. on water. 322-5583.

D'ARBONNE LAKE LOTS, Twin City Hide-A-Way. Wooded lots, sloping to water. Ph. Whitlock, 322-3851 days; nights 322-2246, 322-6429.

LOTS on Lake Bartholomew near Sterlington for sale. Prices everyone can afford. Financing available. Electricity, gas, gravel roads. Suitable for permanent dwellings or summer houses. Call Call Jack DuPriest, 325-0071, 323-6471.

7 LOTS on Cheniere Lake, rights to the water. Phone 323-4093, 325-8702.

(80) Wanted Real Estate

WILL BUY your equity in 3 or 4 bedoom home. 387-0286 or 325-0380.

I need, within a radius of 15 miles of Monroe, 130 to 150 acres pasture land. With or without a modern home. Must have running water or pond.
BEN F. GOZA, Realtor
Office 323-0543 Home 387-0760

WANTED to buy: motel, 60, 70, 80 units, in and around Monroe. Write Box 855, c-o News-Star.

(84) Home Improvements

DON'T CALL US

Unless you want personal attention, quality materials or qualified workmen to handle all of your building problems of building a new home, adding onto your present home or remodeling. We take the small jobs too!
100% long term loans available

Johnnie Usrey, Contractor
"Remodeling Specialist"
322-7704 322-7853

CLASSIFIED DISPLAY | CLASSIFIED DISPLAY

FHA

HOMES FOR SALE

Properties are identified by Placard or sign . . . showing F.H.A. Property

NOT AVAILABLE FOR SALE
SOLD

WISNER, LA.
222-010729-221 106 Owen Street
PRICE CHANGE
WEST MONROE, LA.
981-016469-203 411 Herman St. $6750
ALL CASH AS IS

Those Interested may obtain further information on these and other homes from any real estate broker.

Real Estate Brokers may obtain listings from the FHA Office, Shreveport, La.
627 Spring Street
Phone 425-1241

REAL ESTATE SERVICES

(82) Real Estate Loans

WANTED
A LOT of little real estate loans $325 to $2500 on improved or vacant property anywhere in Ouachita or surrounding Parishes. Payments you can afford.
Dennis Finance Co. Inc.
North 3rd St. at Ark. Ave. 325-2367

HOME LOANS
* FHA * VA * Conventional
First Fidelity Mortg. Co.
N. 18th & Tower 325-6871

CLASSIFIED DISPLAY

ON DISPLAY
PORTABLE UTILITY BUILDINGS
* Screened Houses * Camp Homes
* Storage Rooms * Motel Units
NO DOWN PAYMENT
EASON LUMBER CO.
3915 Old Sterlington Rd. Ph. 323-3151

FOR FAST RELIABLE SERVICE
Call
GENE BUFORD
SERVICE MANAGER
WAYNE WOODS INTERIORS

For prompt, efficient service on all makes and all types of appliances, call this man! Each job is guaranteed to your satisfaction. Refrigerators, Washers, Dryers, Air Conditioners, all Built-in and Free Standing Kitchen Appliances. Call today for Free Estimates.

SERVICE ON ALL MAKES, ANY MODEL

Wayne Woods INTERIORS
PHONE 387-1950

REAL ESTATE SERVICES

(84) Home Improvements

CARPORTS — PATIOS — AWNINGS
Monroe Tent & Awning Co.
3001 Cypress St. W.M. Ph. 323-6694

Call Us For Your
J. B. McCoy Lbr. Co.
901 South Grand St. 323-5194

Kitchens Const.
Painting, remodeling specialist. 322 4592.

GENE C. HAZEL, CONTR.
OFFFERS the best in new homes, re-roofing, remodeling. Ph. 322-4554.

ADD A ROOM, RE-ROOF, REPAIR
For All Home Improvements — Call
RALPH ERWIN
Years of Experience — Free Est.
107 Claiborne W.M. Dial 323-1963

Pendarvis Const. Co.
Repairs, Painting, Roofing. 322 8609

Custom made window screens, doors.
NO MONEY DOWN — EASY TERMS
Phelps Home Improvements
115 Louisville Ave. Ph. 323-5376

(85) Building & Contracting

FREE plan service, estimates on new homes, all types home repair. 322-1373.
CLEVELAND DuBOIS

CONCRETE WORK
Concrete-Patio-Exposed Aggregate Drive Ways-Foundations, 325-2732.

"FOR BETTER BUILT HOMES" CALL
P. G. ZUBER & SONS
BUILDING CONTRACTORS 325 0235

TOM SANDERS BUILDING MART
Complete Home Building Service
PLANS - FINANCING - ESTIMATES
Old Natchitoches Rd., W.M. 322-1444

Plumbing Repairs — Water Heaters
Sewer — Water — Gas Lines
KELLY PLUMBING CO.
809 North 8th Dial 322-5116

Complete Home Building Service
Choice Residential Lots
PLANS — FINANCING
Hill Lumber & Supply Co.
Louisville at 17th 322-3124

BRADFORD
Lumber & Supply
LOTS - PLANS - FINANCING
4215 Sterlington Rd. Ph. 325-3396

V. W. TIDWELL, BUILDER
OF fine homes. Your plans are ours. 373-0508 or 373-0354.

BUILDING A HOME?
We Offer Free Plan Service
SUPERIOR LUMBER CO.
2900 Louisville Ave. Ph. 322-3104

FLOOR COVERING — ROOFING
NEW HOME CONSTRUCTION
Head Contractors
1001 Wood St., W.M. 323-6145, 322-5723

DIXIE SHELL HOMES
SHELL, Semi-finished or completed. Only $10 down built on your lot. Write P. O. Box 2942, Monroe. Call 325-8789.

"For Custom Built Homes"
AUBREY WALKER
323-2015 or 387-0515

QUALITY homes at a reasonable price.
J. S. JAMES, CONST. CO.
325-4566

CLASSIFIED DISPLAY

LET US REFINANCE YOUR CAR TODAY

MARK WHITFIELD

RFC

FOR LOANS OF ALL TYPES SEE
RESERVE FINANCE CO.
"Closed On Saturday's"
510 N. 16th, Monroe Phone 387-0724

5 Year Loans Low Rates
A-SECOND MORTGAGE CO.
325-6357

SAVINGS ★ SERVICE ★ QUALITY

THE ESSENTIALS OF GOOD BUILDING ARE FOUND AT . . .

TOM SANDERS BUILDING MART

Remodeling Or New Home Construction — Save $$ On National Brand Building Materials.

Cash Prices Effective June 27—July 2

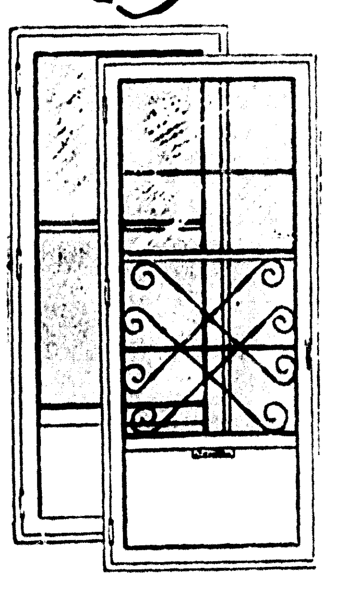

Heavy Duty ALUMINUM Screen Door

- Satin anodized finish
- Full 1" extruded aluminum
- Weather stripped
- Prehung or expander type
- Solid construction
- High kick plate
- Easy installation

Only . . . 14.88

* *BONUS OFFER* *
Above door with grill installed . . .
$16.39

Price includes complete hardware and door closer.

WOOD SCREEN DOORS
Aluminum Wire

2 cross bar	$4.98	Open panel	$6.91
T-Bar	$5.87	Wood Grill	$7.88

WINDOR Easy-to-Install **Utility Window**

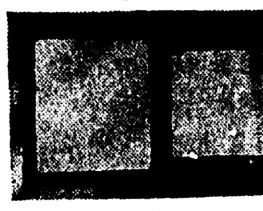

Ideal for Campers, Cabins, Garages, Barns, Houseboats, Porches and many others

Four convenient sizes for vertical or horizontal slide installation. Complete with lock, screen and pre-drilled holes for easy installation . . . all you do is cut the hole.

1'2" x 2'0"	$6.94
2'4" x 2'0"	$7.97
2'4" x 3'0"	$9.38
2'4" x 3'0' Slider	$8.49

Complete with screens

Pre-Finished Paneling
By
GEORGIA PACIFIC And US PLYWOOD WELDWOOD

Choose from over 2,000 stocking panels of the world's leading paneling manufacturers . . . Assured quality.

4' x 8' — ¼" V-GROOVED	Per Piece
Antique Luan Mahogany	$3.59
Planked Ivory Luan	$4.21
Rustic Natural Birch	$4.98

★ EXTRA VALUE SPECIALS ★

Heather Walnut. Reg. $6.29 . . . SALE	$5.88
Tan Oak. Reg. $6.29 . . . SALE	$5.88

Step Up In Elegance With Selections From The Latest Patterns By US Plywood

Scotland Oak. Reg. $11.30 . . . SALE	$7.59
Character Elm. Reg. $12.50 . . . SALE	$8.79
Bershire Elm. Reg. $12.50 . . . SALE	$8.79

High Pressure Laminate Cabinet Topping
By . . . MICARTA
30" x 8" Piece . . . . . . White Gold Flock
4'x10' Piece . . . . White Gold Flock
32½¢ Sq. Ft.
Reg. 40c Sq. Ft. Save 20%

Custom Built Door Units
- Interior
- Exterior
- Bifold
- Pocket slide
- Bipass
- Per specifications

PREMIUM BRAND BUILDING INSULATION
MORE COMFORT . . .
AT LOWER COST!
HIGH DENSITY
Full 3" Thick Per M $42.50

Complete FLOOR COVERING SERVICE!
- Armstrong Corlons
- Fine Carpets
- Excelon Floor Tiles

Call For . . .
FREE ESTIMATE
And
INSTALLATION

Solar-Lite Fiberglass Panels

White - Green - Beige
2½ Corr.
26" Widths
Only 19¢ Sq. Ft.
8' Pc. . . . $3.29
10' Pc. . . $4.12

CORR. GALVANIZED ROOFING

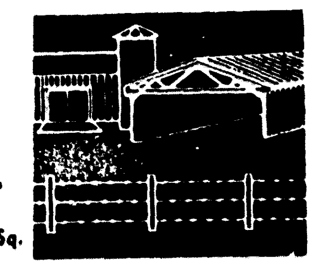

2½ Corr.
29 Guage
8', 10', 12' Lengths
$8.34 Sq.

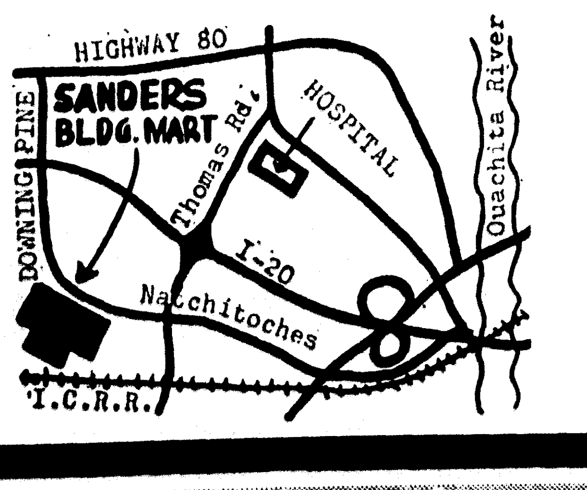

Tom Sanders Building Mart

OLD NATCHITOCHES ROAD, WEST MONROE

PHONE 322-1444

DELIVERY SERVICE AVAILABLE
- Check Our Low Cash And Delivery Prices!

COMPLETE HOME BUILDING SERVICE
- Plans & Estimates
- Terms & Delivery
- Home Financing
- Residential Lots

Relax . . . Retire . . . On

Lake Bruin Estates

BEAUTIFUL HOMESITES ON THE WATER LOCATED ON ONE OF LOUISIANA'S OLDEST PLANTATIONS, ON LOUISIANA'S FINEST FISHING AND BOATING LAKE. REASONABLY PRICED, SO CALL TODAY!

LAKE BRUIN DEVELOPMENT ESTATES

ROUTE 1, BOX 113
ST. JOSEPH, LOUISIANA

GEORGE R. BAGLEY
PHONE 318-766-3579

ONLY $54.80 MONTH

Paid For In 12 Short Years

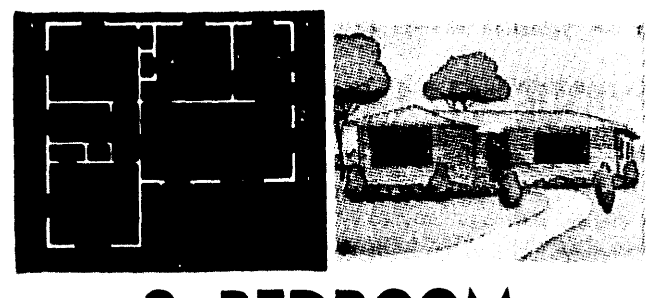

3 BEDROOM

- Sheetrock
- Wiring Kit
- Bath Set
- Inside Doors
- Inside Trim
- 8 Ft. Kitchen Cabinets

(Installation extra)

CLIP AND MAIL COUPON TODAY!

DIXIE SHELL HOMES OF AMERICA, INC.
P. O. Box 2942, Monroe, La. PH. 325-8789
☐ Send me without cost or obligation your new brochure of the many beautiful Dixie Shell Homes.
☐ I own my own lot or property.
Name . . . .
Address . . . .
City . . . . State . . . .

CALL 325-8789

WHERE TO FIND IT?

Use This Convenient Guide To Merchandise and Services

FROM A TO Z

CARRIER

AIR CONDITIONING AND HEATING

By . . . **LANE-MAY**

Carrier . . . World's Largest Manufacturers . . . Teams with LANE-MAY who boasts 10 Years Reputation For Quality, Service And Installation!

LANE-MAY

501 No. 18th St. Ph. 325-4557

ROARK SAYS . . . SEE US FOR THE

BEST BUYS

In Pianos & Organs—

* Sheet Music * Gospel Music * Gospel Records.

Northeast Louisiana's Oldest and Largest Music Store where you can buy a Piano or Organ on YOUR terms, and still be assured of Expert Service should you need it. See us Now!

Would You Like To Rent A Piano? Ask About Our Rental - Purchase Plan

ROARK BROS.

703 JACKSON ST. 322-5700

See Dupuy's Selection of Quality

CARPET

Sales and Installation

No Money Down
36 Months To Pay

Come Visit Our New Showroom!

DUPUY'S

108 Melvyn, Off Old Bastrop Road Near Hyway 80 Overpass - Ph. 373-1737

TRAILER TOWN SAVES YOU MONEY THROUGH

DIRECT Factory Volume

See Us Before You Buy Your Trailer

TRAILERTOWN

(HWY. 80 EAST) 3503 DESIARD 322-0285

EARL'S ENGINE SERVICE

Yazoo MASTER MOWER

New Genoamower RIDING MOWER
22" AND 24"
$99^95 UP
WITH TRADE
NO MONEY DOWN

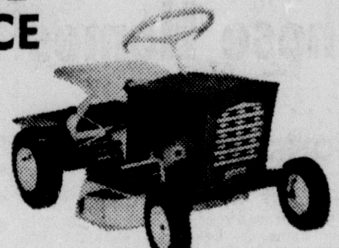

Earl's Engine Service

3106 Breard — Across From Brewster Marine — 322-0014

NICHOLS

FORD

RAYVILLE, LA.

$2345

BRONCO WAGON

- Only $95 Down
- Highest Trades
- Bank Rates

See Or Call Howard Stapp or Curtis Nichols

Ford

Nichols Ford Co.

Hiway 80, Rayville, La. 728-4461
Monroe, Call 325-8450, No Charge

NO MONEY DOWN

GOODYEAR

GE Room Air Conditioner

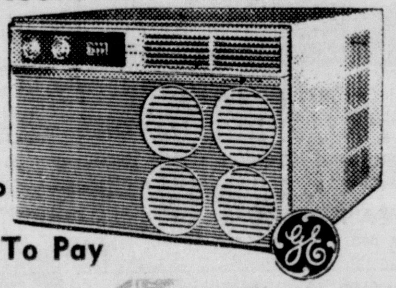

$119 UP

Up To 36 Months To Pay

GO GOODYEAR

1514 LOUISVILLE AVE. PHONE 323-1315
313 TRENTON, W.M. PHONE 325-1461

DON'T BUY ANY AIR CONDITIONER UNTIL YOU SEE . . .

Hotpoint

HOTPOINT SUMMER SALE

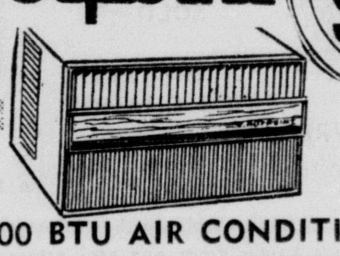

SAVE $68.37 ON 18,000 BTU AIR CONDITIONER

S AND S APPLIANCE CO.

HIGHLAND SHOPPING CENTER
WEST MONROE PHONE 323-4162
B. E. SMITH AND P. K. SMITH

LET CHARLES BARDIN

INSPECT

YOUR CAR For Summer Driving

Charles Assures You Of

- ★ Factory Trained Servicemen
- ★ Modern Tools And Equipment
- ★ Prompt And Courteous Service

Bring your car in for a complete Check . . . be sure it is SAFE for Summer time driving!

Twin City Pontiac

909 LOUISVILLE AVE. 325-4652

JUNE IS

JELLY TIME....

SEE US FOR ALL YOUR CANNING NEEDS:

PECTIN	JARS
LIDS	CANS
PARAFIN	SEALERS

TYNER-PETRUS CO.

411 TRENTON, W. MONROE 322-4474

KEYSTONE

Paint & Decorating

Tone 'n Tique Antiquing Kits

Creative antiquing without removing old finish! Reg. $4.95, SPECIAL ONE WEEK ONLY. . . . . . . $3^98

MASURY IS GOOD PAINT!

KEYSTONE PAINT AND DECORATING

413-415 No. 3rd St. Ph. 322-3077

DON'T LOSE Precious Sleep Over

LEAKY FAUCETS!

- Repairs
- Remodeling
- Contracting

CALL US FOR FREE ESTIMATES

"WE DO PLUMB GOOD"

BRUCE PLUMBING CO.

1805 TRENTON ST., W.M. PH. 322-5005

WE RENT . . .

MOTOR CRANES

- DAY OR
- MONTH

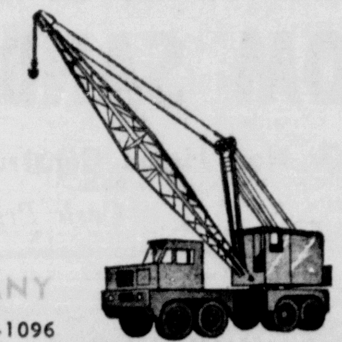

SALLEY TRANSPORT COMPANY

2501 Cypress, W.M. 323-1096

NOTICE!

EXPERT PRINTING

Costs So Little, Does So Much

We'll give you the pleasure of a smooth running office, increased efficiency by planning, printing office forms.

MONROE PRINTING CO.

3217 Louisville 323-8103

The '66 MERCURY MIGHTEST

OUTBOARD

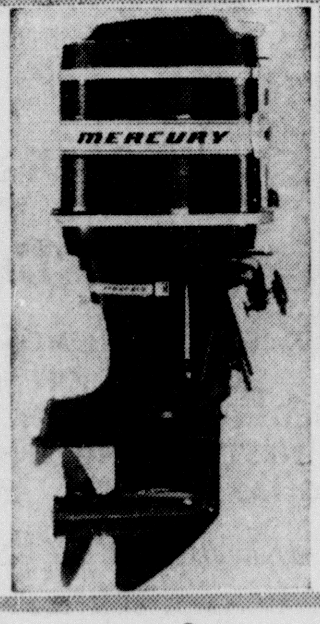

Leading the 1966 line of Mercury outboards is the quiet, new 110-hp Merc 1100, the world's most powerful outboard motor. The new Mercury line includes nine "sound engineered" models, ranging from this 110-hp motor down to a 3.9 hp fishing model.

BREWSTER MARINE SERVICE

3111 Breard 323-8357

BARGAIN PRICES ON NO. 1

PIPE And Construction Steel

NEW AND USED

SPECIAL 3/4" PIPE 7¢ ft.

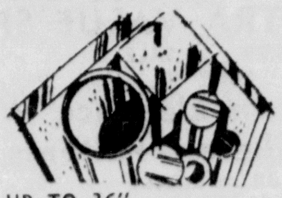

WE CARRY PIPE SIZES UP TO 36"

SOL'S PIPE YARD

AIRPORT RD., SELMAN FIELD 325-5929

Head Contractors ASSURES YOU OF . . .

QUALITY

- WORKMANSHIP
- MATERIALS

NEW HOME CONSTRUCTION

FLOORING

ROOFING

Call Tommy or Bobby Head

HEAD CONTR.

1001 Wood St., West Monroe 323-6145

DANIEL'S IS HEADQUARTERS for

RCA VICTOR

COLOR TELEVISION

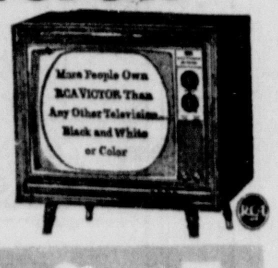

with ● All-Channel VHF and UHF Reception ● RCA high fidelity color tube ● Improved 25,000 volt chassis! See it today . . .

Prices Start At $389^95

No Down Payment

Easy Terms

Daniel APPLIANCE and MAPLE SHOP

209 LOUISVILLE AVE., DIAL FA 5-4455 or FA 2-4049

FREE

STORAGE Facilities

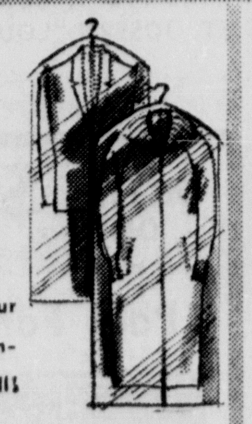

For all out of season garments give your closets "breathing room." Pay regular cleaning and valuation charges ONLY, next fall!

UNIQUE CLEANERS & LAUNDRY

10 CONVENIENT LOCATIONS TO SERVE YOU

"There's One Near You"

401 Cypress, W.M. 322-1318

MILEY

TRAILERS

HORSE AND STOCK TRAILERS

- CUSTOM BUILT
- STOCK MODELS

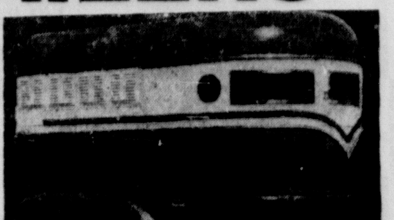

PRICES START AT $795

Steele Motors, Inc.

1203 LOUISVILLE AVE. 323-4461

UPHOLSTERING

Standard Chair $49
Standard Sofa $99

These low-low prices include everything! Fabric, labor, bindings, pick-up and delivery! Loose pillows, skirted bases, intricate detailing slightly more. All work fully guaranteed. Easy budget terms. Sit right at home and select your fabric. Our Home Planning Counselor will gladly

COME TO YOUR HOME

with samples and help you make your selections. Just phone . . . 323-2246

HEMENWAY'S

132 North 2nd St. 323-2246

VAN-TROW

Leasing Service

Ideal For Professional Men - Executives - Businessmen

OLDSMOBILES AND CADILLACS

A Leasing Plan Tailored To Suit The Individual
Let's Discuss It - Call . . .

OLDSMOBILE VAN-TROW CADILLAC

1204 Louisville Ave. Ph. 325-3806

The Twin Cities newest headquarters for clean automobiles and late model trucks.

WELCH AUTO SALES

1963 Pontiac, one owner, nice . . . $1295
1963 Chevrolet, one owner $895
1961 Chevrolet pick-up, long wheel base $695
1963 Chevrolet pick-up like new . . . $945

THIS WEEKS SPECIAL 1966 CHEVROLET	
List price	$2540.85
Dealers cost	$1997.00
Our price	$1950.00
DRIVEN LESS THAN 1,000 MILES	

WELCH AUTO SALES

"The FRIENDLY LOT"

2422 DeSiard 396-2280; 323-0976; 387-2991

FOR

XPERT AUTO REPAIR

BILL FLETCHER SERVICE MGR.

Dodge Cars
Dodge
Dodge Trucks

BILL FLETCHER, service manager at WEST DODGE, would like to remind the people that WEST DODGE does repair on ALL make and model of cars. They have the latest equipment to insure precision repair. Of course, all work is guaranteed! So come on by and see BILL, you'll be glad you did!

WEST DODGE

North 2nd & Washington Phone 387-2421

Satisfaction Guaranteed!

YOUR WALL TO WALL CARPET CLEANED!

CALL US FOR *FREE ESTIMATE* In Your Home Or Office! Absolutely No Obligation!

Will pick up loose rugs and clean in our office.

Monroe Steam Laundry Cleaners

436 So. Grand 322-7191

BE PREPARED

ZIP ON DOWN TO THE APPLIANCE CENTER

See The ALL-STAR Game In Color

Handsome cabinet with printed walnut grained finish.

$259^95 BASE OPTIONAL

Model M213BWD

APPLIANCE CENTER

WE SERVICE WHAT WE SELL

1020 N. 4th, Monroe (Free Parking Space) 323-4426

CLASSIFIED DISPLAY CLASSIFIED DISPLAY CLASSIFIED DISPLAY CLASSIFIED DISPLAY CLASSIFIED DISPLAY CLASSIFIED DISPLAY CLASSIFIED DISPLAY CLASSIFIED DISPLAY

WHERE TO FIND IT?

Use This Convenient Guide To Merchandise and Services

FROM A TO Z

CARRIER
AIR CONDITIONING AND HEATING
By . . . LANE-MAY

Carrier . . . World's Largest Manufacturers . . . Teams with LANE-MAY who boasts 10 Years Reputation For Quality, Service And Installation!

LANE-MAY
501 No. 18th St. Ph. 325-4557

ROARK SAYS . . . SEE US FOR THE
BEST BUYS
In Pianos & Organs—

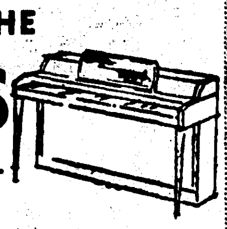

* Sheet Music * Gospel Music * Gospel Records.

Northeast Louisiana's Oldest and Largest Music Store where you can buy a Piano or Organ on YOUR terms, and still be assured of Expert Service should you need it. See us Now!

Would You Like To Rent A Piano? Ask About Our Rental - Purchase Plan

ROARK BROS.
703 JACKSON ST. 322-5700

See Dupuy's Selection of Quality
CARPET
Sales and Installation

No Money Down
36 Months To Pay
Come Visit Our New Showroom!

DUPUY'S
108 Melvyn, Off Old Bastrop Road Near Hyway 80 Overpass - Ph. 323-1737

TRAILER TOWN SAVES YOU MONEY THROUGH
DIRECT Factory Volume
See Us Before You Buy Your Trailer

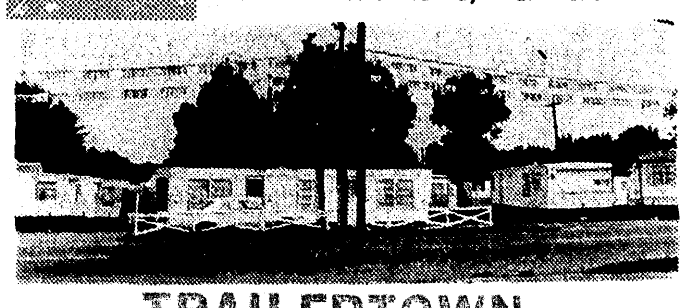

TRAILERTOWN
(HWY. 80 EAST) 2503 DESIARD 322-0285

EARL'S ENGINE SERVICE
New Genoamower
RIDING MOWER
22" AND 24"
99^{95} UP
WITH TRADE
NO MONEY DOWN

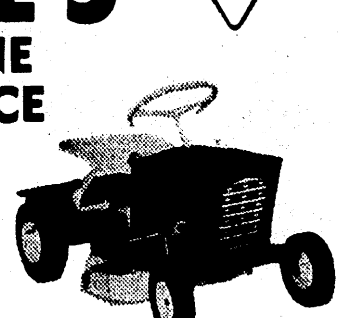

Earl's Engine Service
3106 Breard — Across From Brewster Marine — 322-0014

NICHOLS
FORD
RAYVILLE, LA.

* Only $95 Down
* Highest Trades
* Bank Rates

See Or Call Howard Stapp or Curtis Nichols

$2345

BRONCO WAGON

Nichols Ford Co.
Hiway 80, Rayville, La. 728-4461
Monroe, Call 325-8450, No Charge

NO MONEY DOWN
GOODYEAR
GE Room Air Conditioner

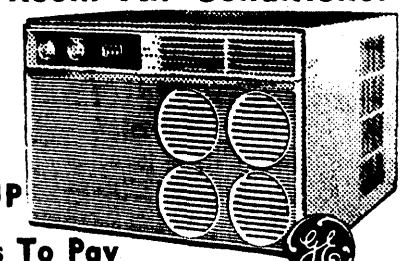

$119 UP
Up To 36 Months To Pay

GO GOODYEAR
1514 LOUISVILLE AVE. PHONE 323-1315
312 TRENTON, W.M. PHONE 325-1461

DON'T BUY ANY AIR CONDITIONER UNTIL YOU SEE . . .
Hotpoint
HOTPOINT SUMMER SALE

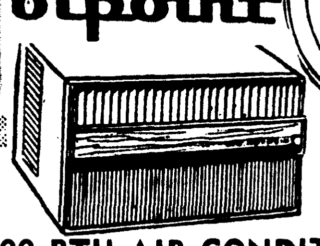

SAVE $68.37
ON 18,000 BTU AIR CONDITIONER

S-&-S APPLIANCE CO.
HIGHLAND SHOPPING CENTER

LET CHARLES BARDIN
INSPECT
YOUR CAR For Summer Driving

Charles Assures You Of

* Factory Trained Servicemen
* Modern Tools And Equipment
* Prompt And Courteous Service

Bring your car in for a complete Check . . . be sure it is SAFE for Summer time driving!

Twin City Pontiac
909 LOUISVILLE AVE. 325-4652

JUNE IS
JELLY TIME....
SEE US FOR ALL YOUR CANNING NEEDS:

PECTIN	JARS
LIDS	CANS
PARAFIN	SEALERS

TYNER-PETRUS CO.
411 TRENTON, W. MONROE 322-4474

KEYSTONE
Paint & Decorating
Tone 'n Tique Antiquing Kits

Creative antiquing without removing old finish! Reg. $4.95, SPECIAL . . .
ONE WEEK ONLY . . . . . . 3^{98}

MASURY IS GOOD PAINT!

KEYSTONE PAINT AND DECORATING
413-415 No. 3rd St. Ph. 322-3077

DON'T LOSE
Precious Sleep Over
LEAKY FAUCETS!

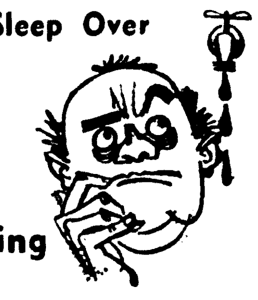

* Repairs * Remodeling
* Contracting

CALL US FOR FREE ESTIMATES
"WE DO PLUMB GOOD"

BRUCE PLUMBING CO.
1805 TRENTON ST., W.M. PH. 322-5005

WE RENT . . .
MOTOR CRANES

* DAY OR
* MONTH

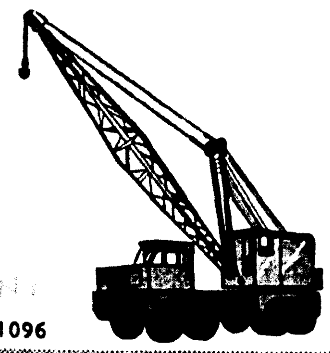

SALLEY TRANSPORT COMPANY
2501 Cypress, W.M. 323-1096

NOTICE!
EXPERT PRINTING
Costs So Little, Does So Much

We'll give you the pleasure of a smooth running office, increased efficiency by planning, printing office forms.

MONROE PRINTING CO.
3217 Louisville 323-8103

The '66 MERCURY
MIGHTEST
OUTBOARD

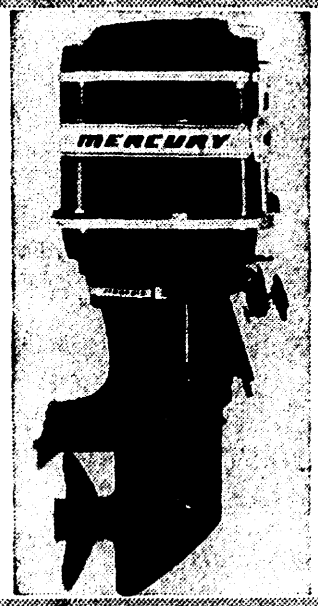

Leading the 1966 line of Mercury outboards is the quiet, new 110-hp Merc 1100, the world's most powerful outboard motor. The new Mercury line includes nine "sound engineered" models, ranging from this 110-hp motor down to a 3.9 hp fishing model.

BREWSTER MARINE SERVICE
3111 Breard 323-8357

BARGAIN PRICES ON NO. 1
PIPE And Construction Steel
NEW AND USED

SPECIAL 3/4" PIPE 7¢ ft.

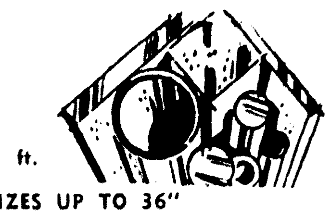

WE CARRY PIPE SIZES UP TO 36"

SOL'S PIPE YARD
AIRPORT RD., SELMAN FIELD 325-5929

Head Contractors
ASSURES YOU OF . . .
QUALITY

* WORKMANSHIP
* MATERIALS

NEW HOME CONSTRUCTION
FLOORING
ROOFING

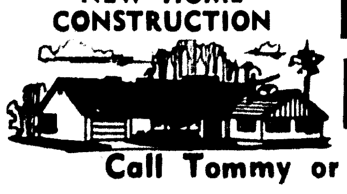

Call Tommy or Bobby Head
HEAD CONTR.
1001 Wood St., West Monroe 323-6145

DANIEL'S IS HEADQUARTERS for
RCA VICTOR
COLOR TELEVISION

with • All-Channel VHF and UHF Reception • RCA high fidelity color tube • Improved 25,000 volt chassis! See it today . . .

Prices Start At 389^{95}

No Down Payment
Easy Terms

Daniel's

FREE
STORAGE
Facilities

For all out of season garments give your closets "breathing room." Pay regular cleaning and valuation charges ONLY, next fall!

UNIQUE CLEANERS & LAUNDRY
10 CONVENIENT LOCATIONS TO SERVE YOU
"There's One Near You"
401 Cypress, W.M. 322-1318

MILEY TRAILERS

HORSE AND STOCK TRAILERS

* CUSTOM BUILT
* STOCK MODELS

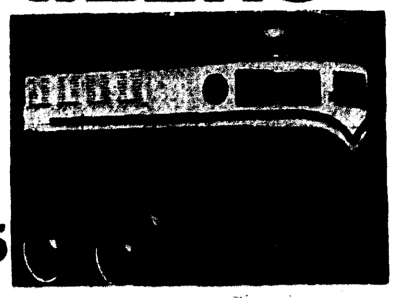

PRICES START AT . . . $795

Steele Motors, Inc.
1203 LOUISVILLE AVE. 323-4461

UPHOLSTERING

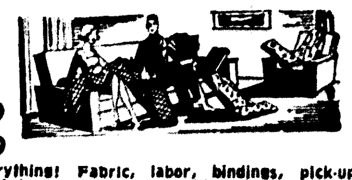

Standard Chair . . . $49
Standard Sofa . . . $99

These low-low prices include everything! Fabric, labor, bindings, pick-up and delivery! Loose pillows, skirted bases, intricate detailing slightly more. All work fully guaranteed. Easy budget terms. Sit right at home and select your fabric. Our Home Planning Counselor will gladly
COME TO YOUR HOME
with samples and help you make your selections. Just phone . . . 323-2246

HEMENWAY'S
132 North 2nd St. 323-2246

VAN-TROW
Leasing Service

Ideal For Professional Men - Executives - Businessmen
OLDSMOBILES AND CADILLACS
A Leasing Plan Tailored To Suit The Individual
Let's Discuss It - Call . . .

VAN-TROW
1204 Louisville Ave. Ph. 325-3806

The Twin Cities newest headquarters for clean automobiles and late model trucks.

WELCH AUTO SALES

THIS WEEKS SPECIAL
1966 CHEVROLET

List price	$2540.85
Dealers cost	$1997.00
Our price	$1950.00

DRIVEN LESS THAN 1,000 MILES

1963 Pontiac, one owner, nice	$1295
1963 Chevrolet, one owner	$895
1961 Chevrolet pick-up, long wheel base	$695
1963 Chevrolet pick-up like new	$945

WELCH AUTO SALES
"The FRIENDLY LOT"
2422 DeSiard 396-2280; 323-0976; 387-2991

FOR
XPERT
AUTO REPAIR

BILL FLETCHER SERVICE MGR.

BILL FLETCHER, service manager at WEST DODGE, would like to remind the people that WEST DODGE does repair on ALL make and model of cars. They have the latest equipment to insure precision repair. Of course, all work is guaranteed! So come on by and see BILL, you'll be glad you did!

Dodge

WEST DODGE
North 2nd & Washington Phone 387-2421

Satisfaction Guaranteed!
YOUR
WALL TO WALL CARPET CLEANED!

CALL US FOR *FREE ESTIMATE*
In Your Home Or Office! Absolutely No Obligation!
Will pick up loose rugs and clean in our office.

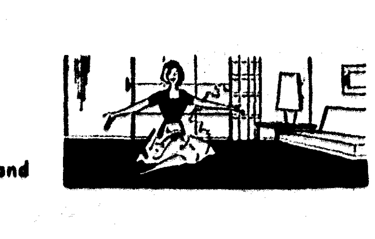

Monroe Steam Laundry Cleaners
436 So. Grand 322-7191

BE PREPARED
ZIP ON DOWN TO THE APPLIANCE CENTER
See The ALL-STAR Game In Color

Handsome cabinet with printed walnut grained finish.
259^{95} BASE OPTIONAL

APPLIANCE CENTER
WE SERVICE WHAT WE SELL
1020 N. 4th, Monroe (Free Parking Space) 323-4426

COMICS

8 FULL COLOR PAGES

Monroe Morning World

Entertainment for all the Family!

10¢ PER COPY

SUNDAY, JUNE 26, 1966

© King Features Syndicate, Inc., 1966. World rights reserved.

DICK TRACY

© 1966 by The Chicago Tribune
World Rights Reserved

COMICS

Monroe Morning World

Entertainment for all the Family! **10¢ PER COPY**

SUNDAY, JUNE 26, 1966

PEANUTS

by Schulz

MARY WORTH

by Ernst and Saunders

beetle bailey

by mort walker

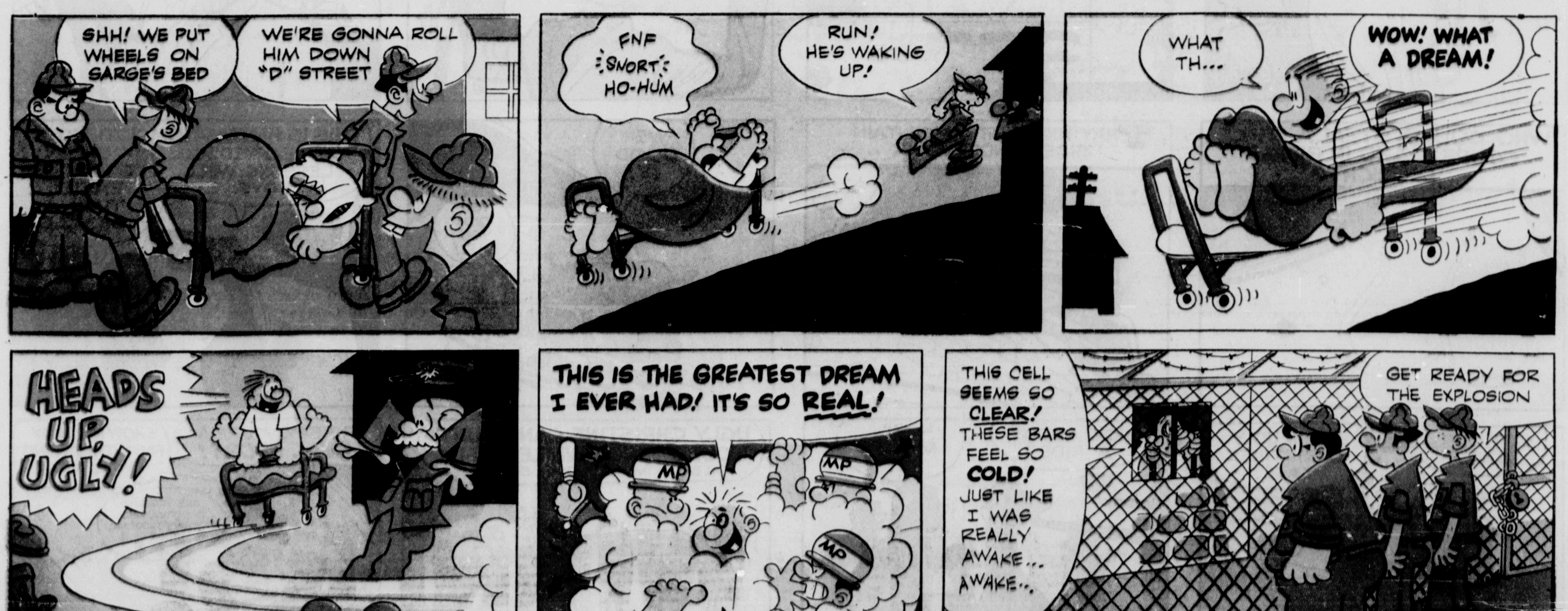

PEANUTS

by Schulz

MARY WORTH

by Ernst and Saunders

beetle bailey

by mort walker

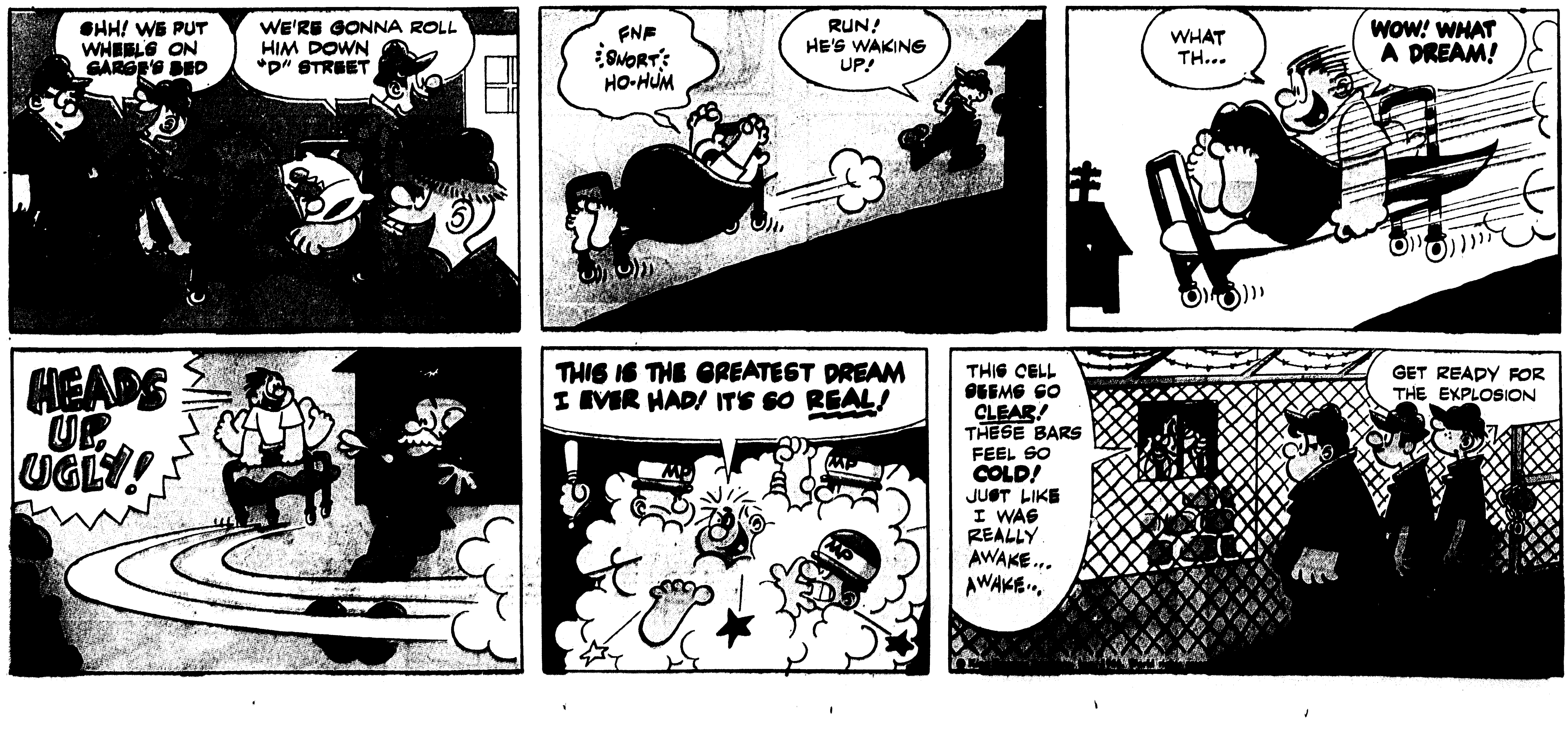

It's a tent! It's a house! It's a bat cave!

WIN YOUR OWN "FUNNY FACE" FUN HOUSE

Just color this picture! You'll be judged on how well you color for your age. So everybody has a fair chance to win.

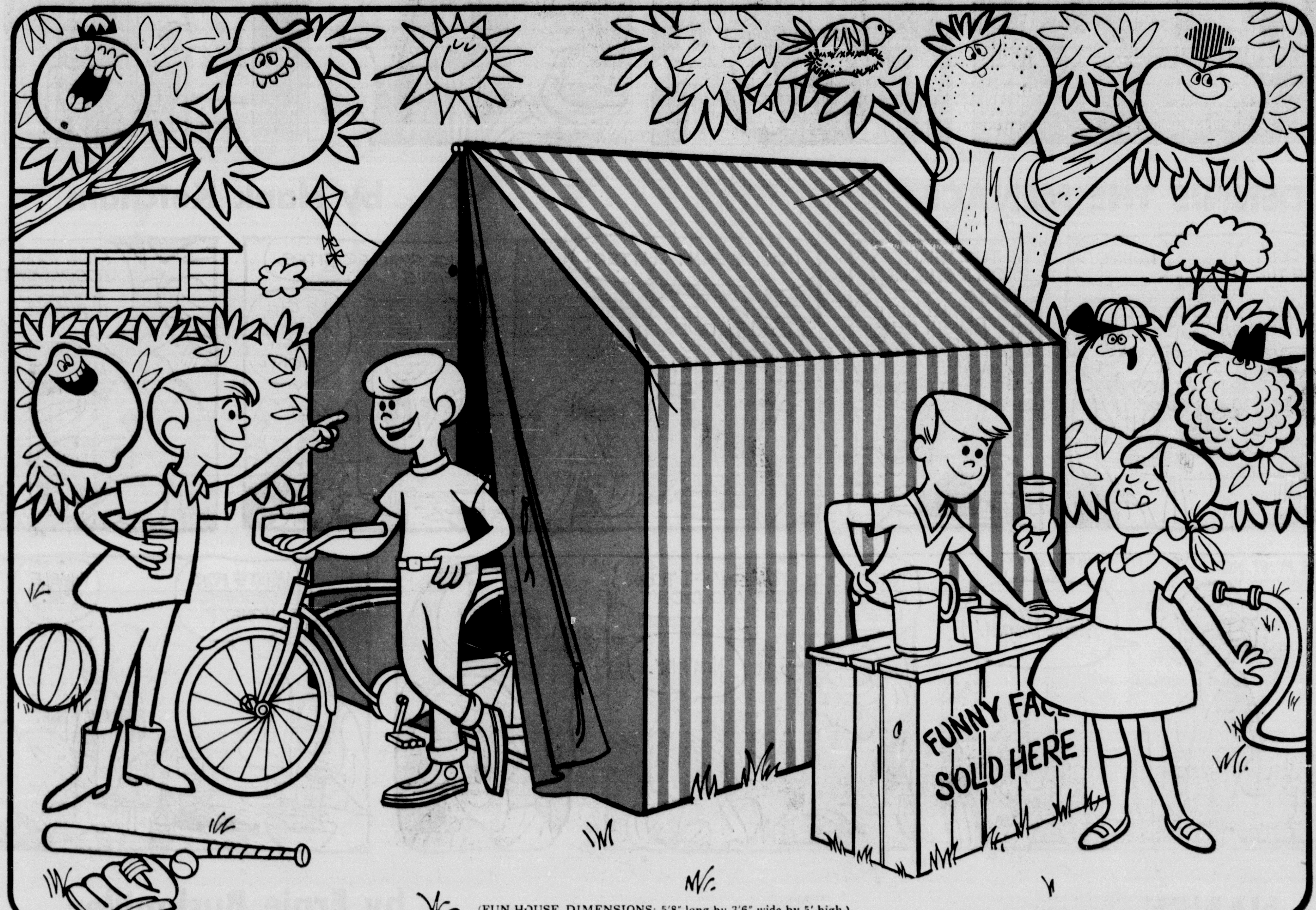

(FUN HOUSE DIMENSIONS: 5'8" long by 3'6" wide by 5' high.)

You've never seen a Fun House like this! Think of how many things you can do with it! A bike port a hide-out even a drive-in drink stand Sturdy, heavy duty vinyl! Rigid tubular steel frame Easy to put up in the house or back yard!

FUN HOUSE COLORING CONTEST RULES

1. Color everything in the "Fun House" picture (except the "Fun House") as neatly as you can. Use crayons, colored pencils, watercolors, or anything you color best with.
2. Fill out the entry blank, send your coloring and 5 empty Funny Face packages (or 5 hand-drawn facsimiles) to: Fun House Contest, Box 370, Minneapolis, Minn. 55460.
3. Enter as often as you wish using additional copies of this contest available at your food store. Or, by using your own tracing of the above picture. Each entry must be mailed by July 24, 1966, and received no later than July 31, 1966.
4. Entries will be judged on the basis of: (a) Neatness of coloring. (b) Contestant's age. (c) Coloring skill and originality. The 5,000 best entries, in the opinion of the judges, will win Funny Face "Fun Houses." Decisions of contest judges will be final. Hint: Color the Funny Faces as they appear on the packages.
5. Your coloring will be judged in one of three age groups. First age group: six years old and younger. Second age group: seven through nine years old. Third age group: ten through twelve years old. Proportionate prizes for each age group—5,000 in all.
6. In the event of *ties*, duplicate prizes will be awarded.
7. Contest is open to all children under 13 years of age as of July 1, 1966; except for children of employees of The Pillsbury Co. or its advertising agencies. Entries become the property of The Pillsbury Company and none will be returned. Contest is subject to all federal, state and local laws.
8. Winners will be notified by mail by Aug. 5, 1966. A list of winners will be sent to anyone who sends a stamped, self-addressed envelope along with their entry

USE CRAYONS, COLORED PENCILS, WATERCOLORS—ANYTHING YOU WANT!

(If you "goof" on your first try—your grocer has lots of extra blanks.)

Enter today! Send in your coloring with 5 empty "Funny Face" packages (or 5 hand-drawn facsimiles). Send to: FUNNY FACE COLORING CONTEST, Box 370, Minneapolis, Minnesota 55460.

My name is ____________________

My address is ____________________

City ____________________

State ____________________ I am ______ yrs. old.

5,000 LUCKY WINNERS!

It's a tent! It's a house! It's a bat cave!

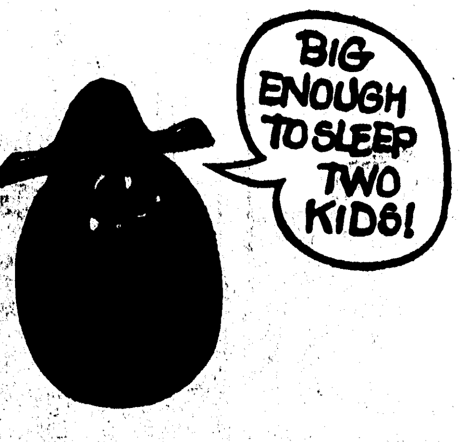

WIN YOUR OWN "FUNNY FACE" FUN HOUSE

Just color this picture! You'll be judged on how well you color for your age. So everybody has a fair chance to win.

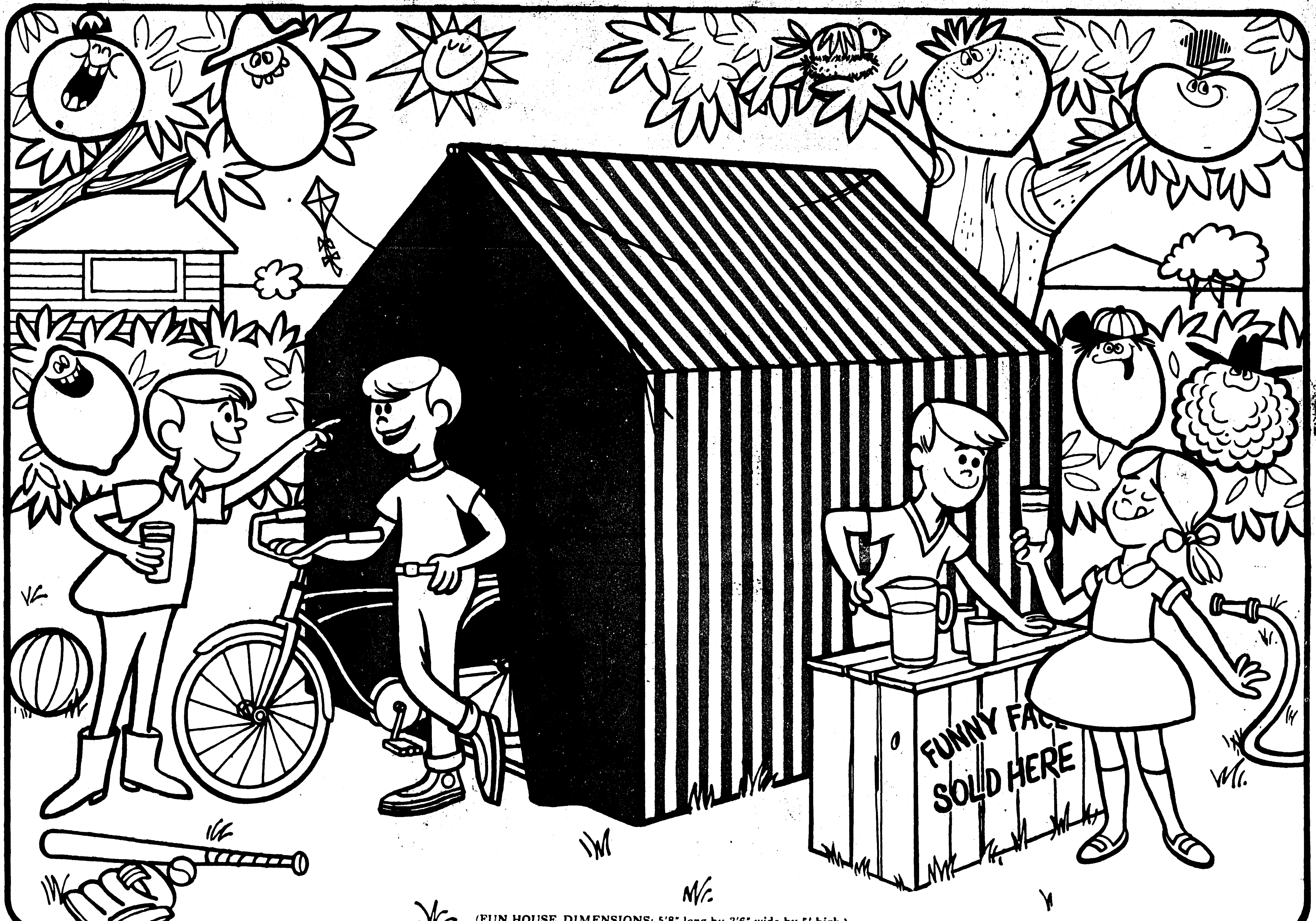

(FUN HOUSE DIMENSIONS: 5'8" long by 3'6" wide by 5' high.)

You've never seen a Fun House like this! Think of how many things you can do with it! A bike port 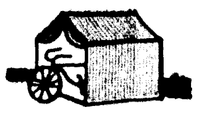 a hide-out even a drive-in drink stand 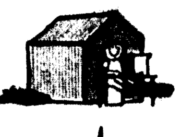 Sturdy, heavy duty vinyl! Rigid tubular steel frame 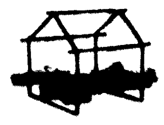 Easy to put up in the house or back yard!

FUN HOUSE COLORING CONTEST RULES

1. Color everything in the "Fun House" picture (except the "Fun House") as neatly as you can. Use crayons, colored pencils, water-colors, or anything you color best with.
2. Fill out the entry blank, send your coloring and 5 empty Funny Face packages (or 5 hand-drawn facsimiles) to: Fun House Contest, Box 370, Minneapolis, Minn. 55460.
3. Enter as often as you wish using additional copies of this contest available at your food store. Or, by using your own tracing of the above picture. Each entry must be mailed by July 24, 1966, and received no later than July 31, 1966.
4. Entries will be judged on the basis of: (a) Neatness of coloring. (b) Contestant's age. (c) Coloring skill and originality. The 5,000 best entries, in the opinion of the judges, will win Funny Face "Fun Houses." Decisions of contest judges will be final. Hint: Color the Funny Faces as they appear on the packages.
5. Your coloring will be judged in one of three age groups. First age group: six years old and younger. Second age group: seven through nine years old. Third age group: ten through twelve years old. Proportionate prizes for each age group—5,000 in all.
6. In the event of *ties*, duplicate prizes will be awarded.
7. Contest is open to all children under 13 years of age as of July 1, 1966; except for children of employees of The Pillsbury Co. or its advertising agencies. Entries become the property of The Pillsbury Company and none will be returned. Contest is subject to all federal, state and local laws.
8. Winners will be notified by mail by Aug. 5, 1966. A list of winners will be sent to anyone who sends a stamped, self-addressed envelope along with their entry

USE CRAYONS, COLORED PENCILS, WATERCOLORS—ANYTHING YOU WANT!

(If you "goof" on your first try—your grocer has lots of extra blanks.)

Enter today! Send in your coloring with 5 empty "Funny Face" packages (or 5 hand-drawn facsimiles).
Send to: FUNNY FACE COLORING CONTEST,
Box 370, Minneapolis, Minnesota 55460.

My name is________________

My address is________________

City________________

State________________ I am_____yrs. old.

5,000 LUCKY WINNERS!

ARCHIE

by Bob Montana

DENNIS THE MENACE

by Hank Ketcham

NANCY

by Ernie Bushmiller

ARCHIE by Bob Montana

DENNIS THE MENACE by Hank Ketcham

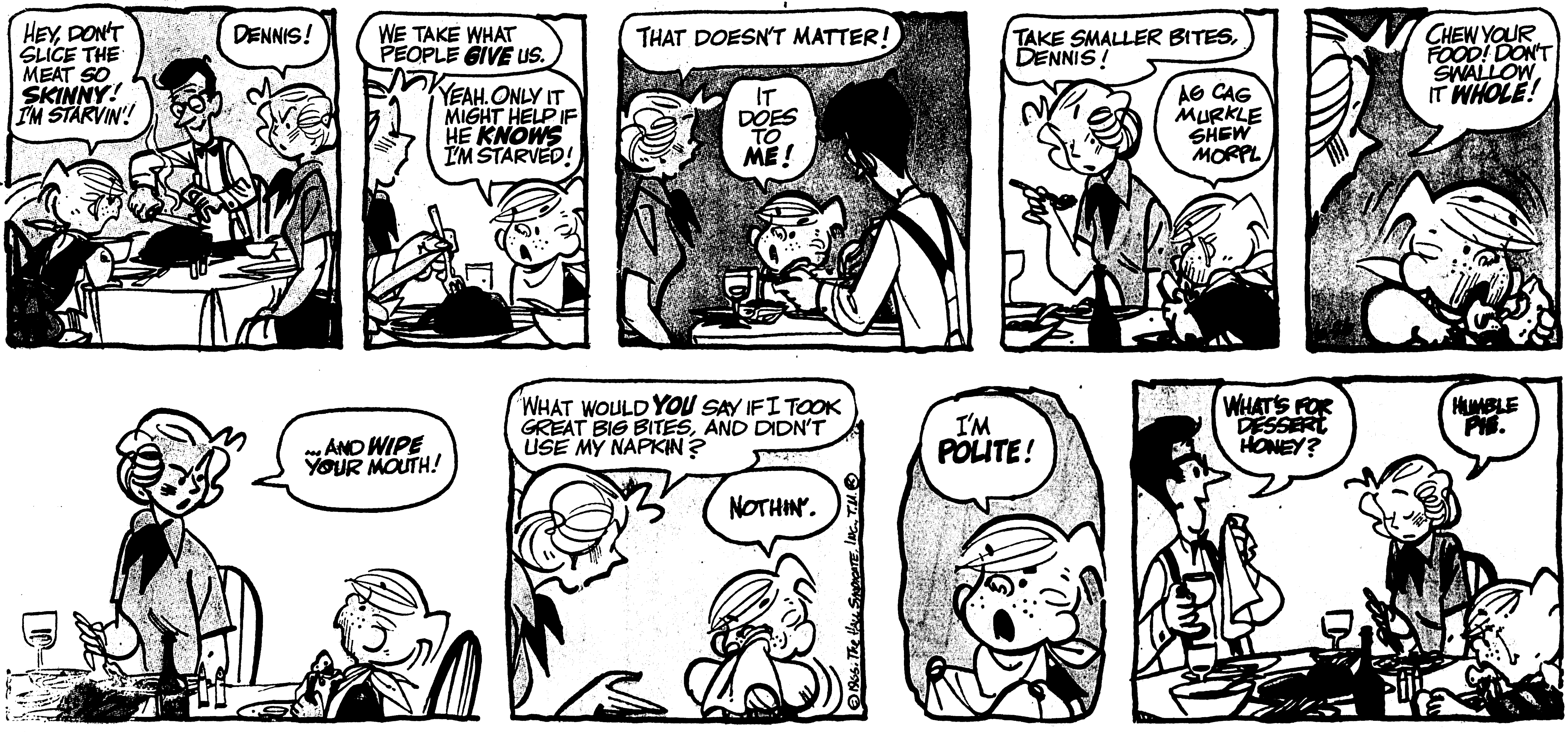

NANCY by Ernie Bushmiller

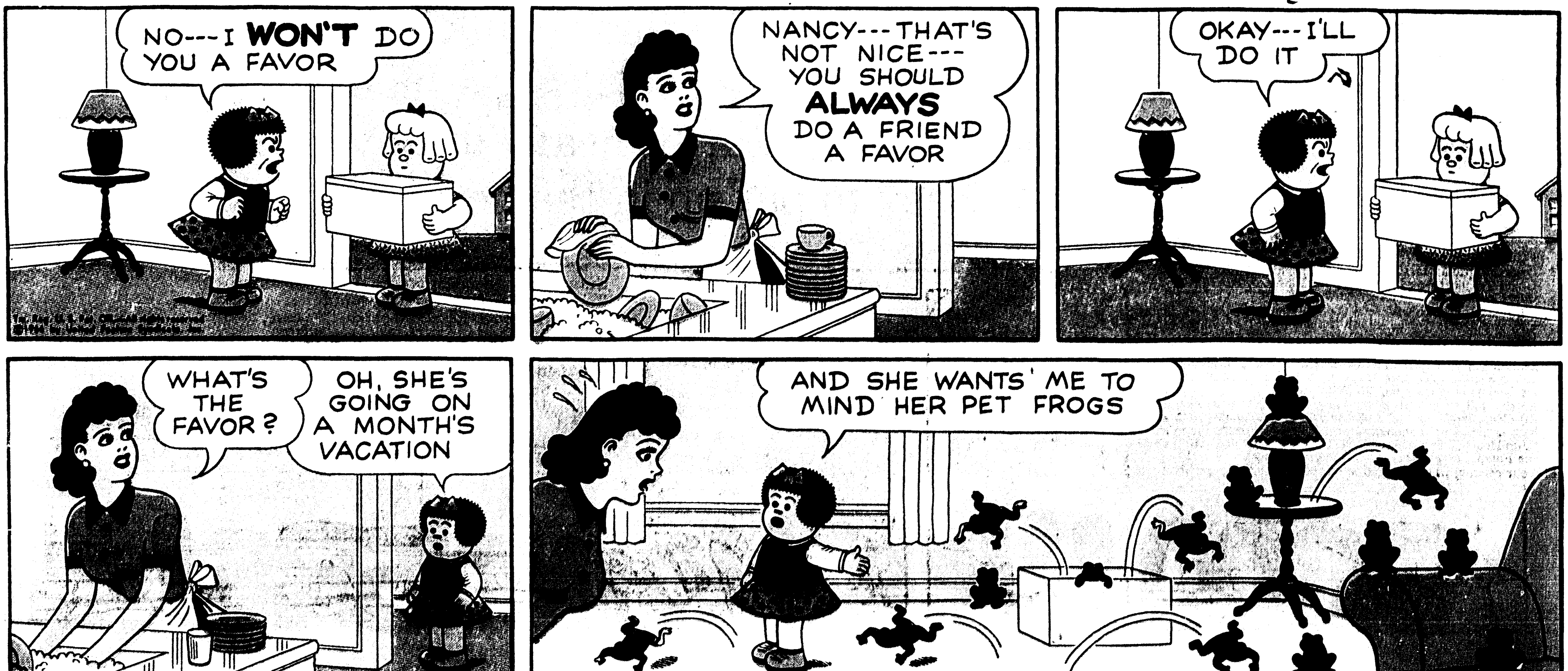

STEVE CANYON
MILTON CANIFF
DEKA LAMBETH HAS RECEIVED A SECOND AIR-DROP OF BASEBALL EQUIPMENT— WITH A NOTE FROM STEVE CANYON ...
JUST THINK, CHIEF OOD...
COL. STEVE CANYON REMEMBERS ME
FROM TURKEY!
HE SENT SOME NEW BASEBALL EQUIPMENT...
FROM THE BASE EXCHANGE
IMAGINE THAT!
I'VE NEVER HAD MUCH NEW SPORTS STUFF
SMELL IT...
MM-M
CAN'T WAIT TO FUNGO A FEW
WISH THE KIDS WOULD CATCH ON
SO WE COULD HAVE A GAME
EVEN 'ONE OL' CAT'!
WHAM! ALL THIS NEW STUFF
LIVELY BALL!
LOOK AT IT GO!
DARN! DARN!
INTO THE JUNGLE AGAIN!
I WON'T LOSE MY NEW BASEBALLS FROM STEVE CANYON!
THE CHIEF FORBIDS THE LOCAL KIDS TO GO INTO THE WOODS AFTER THE LONG ONES...
BUT I CAN DO IT... AND I WILL!
MISSA PEACE! NO GO!
I'LL PRETEND I DIDN'T HEAR HIM! -GOTTA FIND THAT NEW BALL...
WOW! THIS IS ANOTHER WORLD
TAKES A WHILE FOR MY EYES TO ADJUST
AH! THERE'S MY BALL!
© 1966, Publishers Newspaper Syndicate
6-26

Hanna-Barbera's
Yogi Bear
BOY! WILL YOU LISTEN TO ALL THAT RACKET!!
HOLD IT! HOLD IT!!
6-26
OKAY, KIDS....YOU'RE GONNA HAVE TO HOLD IT DOWN!!
BUT, MISTER RANGER, SIR... THE BIG BEAT IS THE "IN" TREAT!
I SWEAR I DON'T KNOW HOW YOU KIDS MAKE SO MUCH NOISE...
...OH...BY THE WAY... YOU CAN'T PARK THOSE TRAILERS HERE...THEY HAVE TO BE OVER IN THE TRAILER PARK AREA!
TRAILERS?? THOSE AREN'T TRAILERS...
...THOSE ARE OUR AMPLIFIERS!!

MILTON CANIFF
DEKA LAMBETH HAS RECEIVED A SECOND AIR-DROP OF BASEBALL EQUIPMENT— WITH A NOTE FROM STEVE CANYON ...
JUST THINK, CHIEF OOD...
COL. STEVE CANYON REMEMBERS ME
FROM TURKEY!
HE SENT SOME NEW BASEBALL EQUIPMENT...
FROM THE BASE EXCHANGE
IMAGINE THAT!
I'VE NEVER HAD MUCH NEW SPORTS STUFF
SMELL IT...
MM-M
CAN'T WAIT TO FUNGO A FEW
WISH THE KIDS WOULD CATCH ON
SO WE COULD HAVE A GAME
EVEN 'ONE OL' CAT'!
WHAM! ALL THIS NEW STUFF
LIVELY BALL!
LOOK AT IT GO!
DARN! DARN!
INTO THE JUNGLE AGAIN!
I WON'T LOSE MY NEW BASEBALLS FROM STEVE CANYON!
THE CHIEF FORBIDS THE LOCAL KIDS TO GO INTO THE WOODS AFTER THE LONG ONES...
BUT I CAN DO IT... AND I WILL!
MISSA PEACE! NO GO!
I'LL PRETEND I DIDN'T HEAR HIM! -GOTTA FIND THAT NEW BALL...
WOW! THIS IS ANOTHER WORLD
TAKES A WHILE FOR MY EYES TO ADJUST
AH! THERE'S MY BALL!
© 1966, Publishers Newspaper Syndicate

Hanna-Barbera's
BOY! WILL YOU LISTEN TO ALL THAT RACKET!!
HOLD IT! HOLD IT!!
OKAY, KIDS....YOU'RE GONNA HAVE TO HOLD IT DOWN!!
BUT, MISTER RANGER, SIR... THE BIG BEAT IS THE 'IN' TREAT!
I SWEAR I DON'T KNOW HOW YOU KIDS MAKE SO MUCH NOISE...
...OH...BY THE WAY... YOU CAN'T PARK THOSE TRAILERS HERE...THEY HAVE TO BE OVER IN THE TRAILER PARK AREA!
TRAILERS?? THOSE AREN'T TRAILERS...
...THOSE ARE OUR AMPLIFIERS!!

hints from Heloise

HELP FOR HOMEMAKERS

DEAR HELOISE:
My 10-year-old daughter was trying out one of your reader's hints on making hats for teen-dolls by cutting out egg carton cups and covering them with nylon net, and she discovered that she doesn't have to sew them at all.

She put a piece of material over the outside of one egg carton cup, tucked it inside the crown, and inserted another cup to hold the material in place! She put a circular piece of nylon net

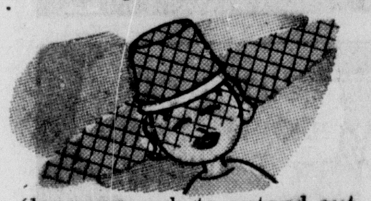

(large enough to extend out to form a brim) over the doll's head before putting the hat on. This made a picture hat!

Elsie

* * *

Your little daughter is a real *big* brain! You know something else we discovered? You can use two of these tiny nut and candy cups, and make a hat the same way she made the one from the egg-carton cups, in case you don't buy your eggs in that type of carton.

Heloise

DEAR HELOISE:
Several years ago my husband received a sponge rubber envelope-type container for soap, and enjoyed it very much in the tub and shower. When it wore out, we were not able to replace it. Finally, I had a brainstorm.

I cut a washcloth down the center, reversed it, and folded it like an envelope with the flap tucked in. I then sewed the cut sides of the "envelope" together, turned it rightside out, and overcast the finished side, then inserted a bar of soap.

Presto, we had a soap container, and he loves it. I have made several for friends, and they like them especially for children or invalids, as they don't have to worry about holding soap and washcloth separately.

With just a little work, you can make two soap bags for the price of one washcloth!

Margaret B. Wagner

AN IDEA THICKENS

DEAR HELOISE:
When I plan to use thickening in a vegetable, such as peas, etc., I save the can and mix the flour or cornstarch and liquid in it, add the mixture to the vegetable, then discard the can.

This gives ample room for blending the thickening, and saves washing another item.

Mrs. J. L. Burlington

DEAR HELOISE:
Please help us dry cleaners and your housewives. When you send garments to be dry-cleaned, if you make a note on a little slip of paper and pin it to the garment telling us what the stain is, we will treat it before cleaning and pressing.

Sometimes spotters will not see a damaged area and send the garment on through the regular cleaning cycle. Steam pressing sets the stains. The cleaner cannot help seeing a piece of paper pinned to a garment and will give the stain immediate pre-treatment.

Dry cleaner

DEAR HELOISE:
Our three pet cats occupied a lot of sitting places until one evening the idea occurred to us to use our three-shelf magazine rack (which is also considered a room divider). We placed small, bound rug samples (color matching our rug) on

each tier.

The cats accepted their bunk beds immediately, and we reclaimed our sofa and favorite chairs. Somehow, each cat has chosen a special shelf, and they feel safe and very special in their bunks.

Bergit Nicolaysen

6-26

If you have a hint, problem or suggestion you'd like to share . . . write to Heloise in care of this newspaper.

DEAR HELOISE:
I see nothing wrong with ironing in the living room, but what I am about to confess will scandalize some members of the perfectionists' club (of which I am NOT a member).

I lower my board in view of the television set, place a chair or some papers to catch the large pieces, and watch my favorite programs as I iron.

I have practiced this lazy habit for years, and what I have lost in time, I have saved in energy and pleasure. I am like the teen-ager who, when asked if she was going to iron, said, "Oh, I can't. Our TV is out of order."

Octogenarian

DEAR HELOISE:
I save the boxes my new shoes come in, and cut a hole about two inches by four inches in one end of the shoe box. Then I either staple or paste on a piece of clear plastic from the inside of the box . . . the hole is now a window.

I put shoes in the box and place them on my closet shelf. At a glance, I can see the color and type of shoes in each box. The sealed window keeps them dust-free.

Shoe bags are fine for shoes that are worn often, but if you have many pairs of shoes (most of them once-in-a-while items), it's best to keep them in boxes, neatly stacked out of the way on a shelf.

Jeanne Moore

DEAR HELOISE:
I use glass baby bottles when making formulas for my baby.

As the ounces are marked so "delicately" (this means I can't even see them with my glasses!), I use red fingernail polish to mark a line when I pour in the milk, and another, bolder and larger, where the sterile water goes. Sure saves time!

As the baby changes formulas, I use polish remover to take the line from the bottle, and just draw a new line.

Mommy

* * *

Bless ya, Mommy.

Heloise

DEAR HELOISE:
If you remove the leather hand strap which usually comes on a dog's leash and replace it with a small leather collar which has a buckle, the leash may then be attached to a pole, post or anything handy before going into stores.

Harry

NO MISSING LINKS

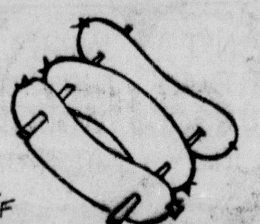

DEAR HELOISE:
When frying sausage links, did you know that you can pin two or three together with a couple of toothpicks to keep them from curling, and they brown nicely this way?

Looks cute on the plate, too.

W. W.

© King Features Syndicate, Inc., 1966. World rights reserved.

BARNEY GOOGLE and SNUFFY SMITH

by FRED LASSWELL

[redacted]

HELP FOR HOMEMAKERS

[redacted]

DEAR HELOISE:

My 10-year-old daughter was trying out one of your reader's hints on making hats for teen-dolls by cutting out egg carton cups and covering them with nylon net, and she discovered that she doesn't have to sew them at all.

She put a piece of material over the outside of one egg carton cup, tucked it inside the crown, and inserted another cup to hold the material in place! She put a circular piece of nylon net

(large enough to extend out to form a brim) over the doll's head before putting the hat on. This made a picture hat!

Elsie

* * *

Your little daughter is a real *big* brain! You know something else we discovered? You can use two of these tiny nut and candy cups, and make a hat the same way she made the one from the egg-carton cups, in case you don't buy your eggs in that type of carton.

Heloise

[redacted]

DEAR HELOISE:

Several years ago my husband received a sponge rubber envelope-type container for soap, and enjoyed it very much in the tub and shower. When it wore out, we were not able to replace it. Finally, I had a brainstorm.

I cut a washcloth down the center, reversed it, and folded it like an envelope with the flap tucked in. I then sewed the cut sides of the "envelope" together, turned it rightside out, and overcast the finished side, then inserted a bar of soap.

Presto, we had a soap container, and he loves it. I have made several for friends, and they like them especially for children or invalids, as they don't have to worry about holding soap and washcloth separately.

With just a little work, you can make two soap bags for the price of one washcloth!

Margaret B. Wagner

AN IDEA THICKENS

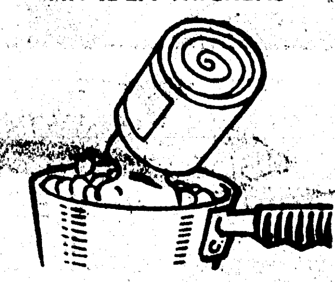

DEAR HELOISE:

When I plan to use thickening in a vegetable, such as peas, etc., I save the can and mix the flour or cornstarch and liquid in it, add the mixture to the vegetable, then discard the can.

This gives ample room for blending the thickening, and saves washing another item.

Mrs. J. L. Burlington

[redacted]

DEAR HELOISE:

Please help us dry cleaners and your housewives. When you send garments to be dry-cleaned, if you make a note on a little slip of paper and pin it to the garment telling us what the stain is, we will treat it before cleaning and pressing.

Sometimes spotters will not see a damaged area and send the garment on through the regular cleaning cycle. Steam pressing sets the stains. The cleaner cannot help seeing a piece of paper pinned to a garment and will give the stain immediate pre-treatment.

Dry cleaner

[redacted]

DEAR HELOISE:

Our three pet cats occupied a lot of sitting places until one evening the idea occurred to us to use our three-shelf magazine rack (which is also considered a room divider). We placed small, bound rug samples (color matching our rug) on

6-26

[redacted]

each tier.

The cats accepted their bunk beds immediately, and we reclaimed our sofa and favorite chairs. Somehow, each cat has chosen a special shelf, and they feel safe and very special in their bunks.

Bergit Nicolaysen

[redacted]

DEAR HELOISE:

I see nothing wrong with ironing in the living room, but what I am about to confess will scandalize some members of the perfectionists' club (of which I am NOT a member).

I lower my board in view of the television set, place a chair or some papers to catch the large pieces, and watch my favorite programs as I iron.

I have practiced this lazy habit for years, and what I have lost in time, I have saved in energy and pleasure. I am like the teen-ager who, when asked if she was going to iron, said, "Oh, I can't. Our TV is out of order."

Octogenarian

[redacted]

DEAR HELOISE:

I save the boxes my new shoes come in, and cut a hole about two inches by four inches in one end of the shoe box. Then I either staple or paste on a piece of clear plastic from the inside of the box . . . the hole is now a window.

I put shoes in the box and place them on my closet shelf. At a glance, I can see the color and type of shoes in each box. The sealed window keeps them dust-free.

Shoe bags are fine for shoes that are worn often, but if you have many pairs of shoes (most of them once-in-a-while items), it's best to keep them in boxes, neatly stacked out of the way on a shelf.

Jeanne Moore

[redacted]

DEAR HELOISE:

I use glass baby bottles when making formulas for my baby.

As the ounces are marked so "delicately" (this means I can't even see them with my glasses!), I use red fingernail polish to mark a line when I pour in the milk, and another, bolder and larger, where the sterile water goes. Sure saves time!

As the baby changes formulas, I use polish remover to take the line from the bottle, and just draw a new line.

Mommy

* * *

Bless ya, Mommy.

Heloise

[redacted]

DEAR HELOISE:

If you remove the leather hand strap which usually comes on a dog's leash and replace it with a small leather collar which has a buckle, the leash may then be attached to a pole, post or anything handy before going into stores.

Harry

NO MISSING LINKS

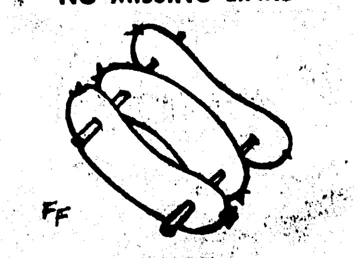

DEAR HELOISE:

When frying sausage links, did you know that you can pin two or three together with a couple of toothpicks to keep them from curling, and they brown nicely this way?

Looks cute on the plate, too.

W. W.

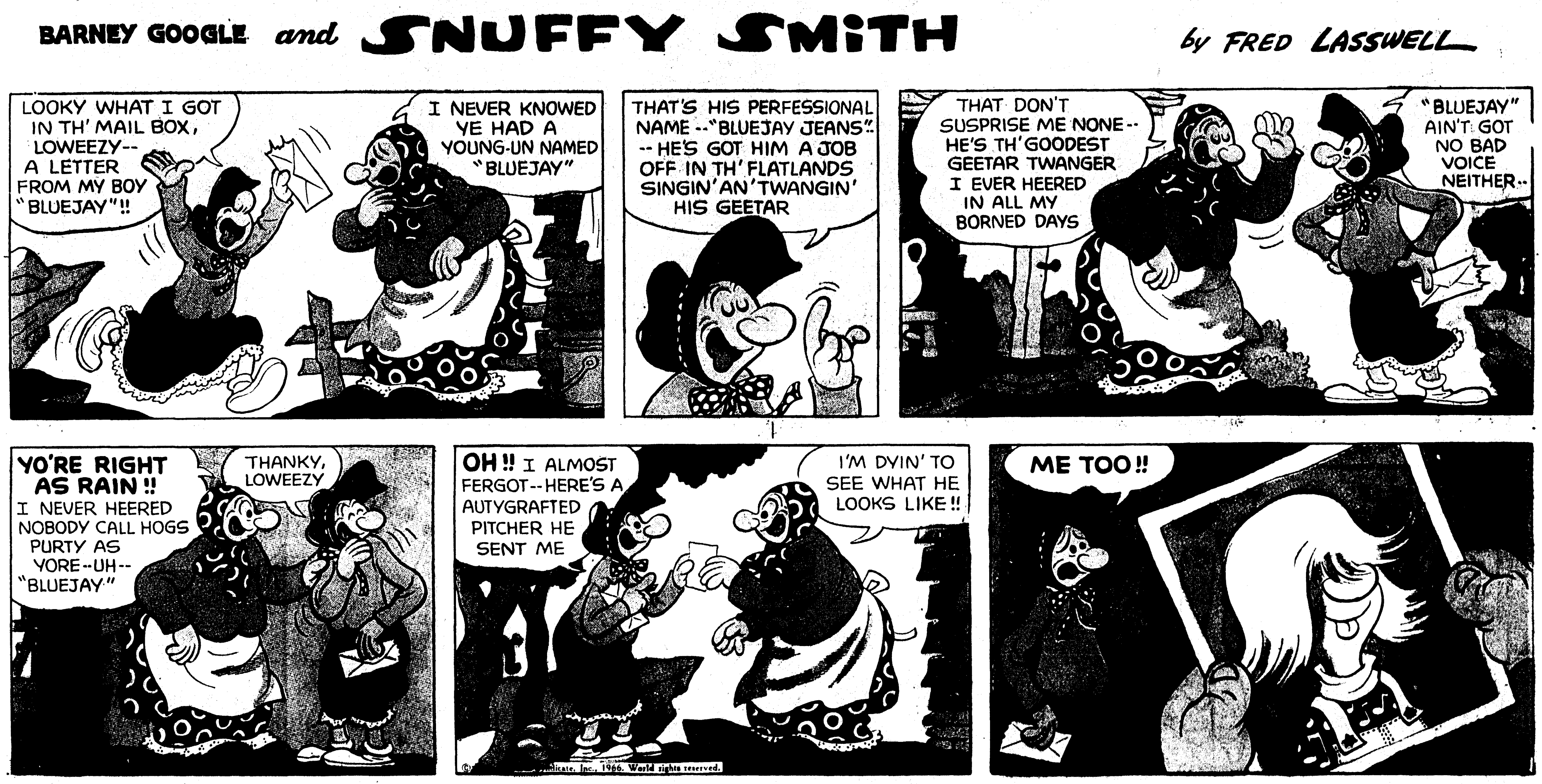

...licate, Inc., 1966. World rights reserved.

THE FLINTSTONES

By Bill Hanna & Joe Barbera

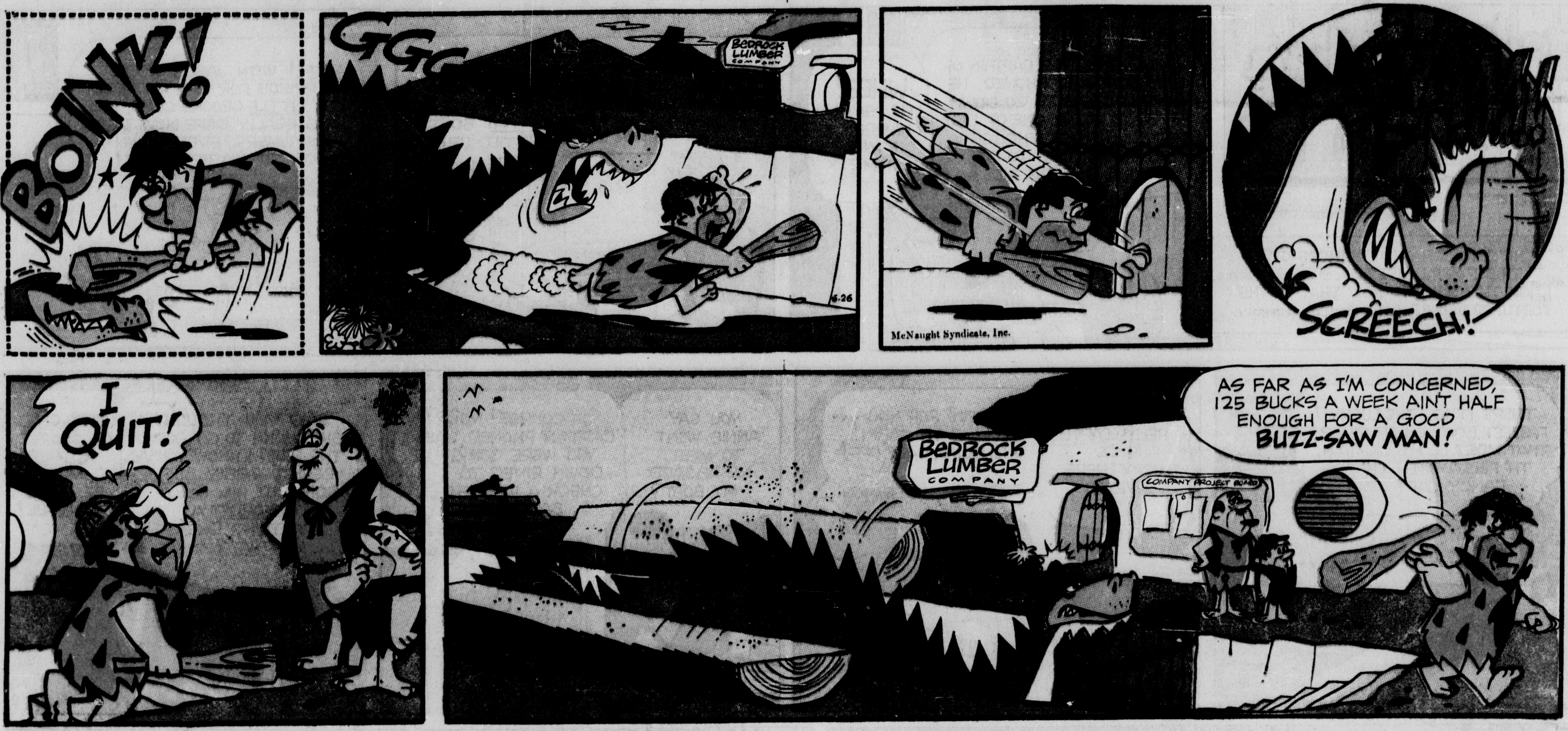

THE FLINTSTONES

By Bill Hanna & Joe Barbera

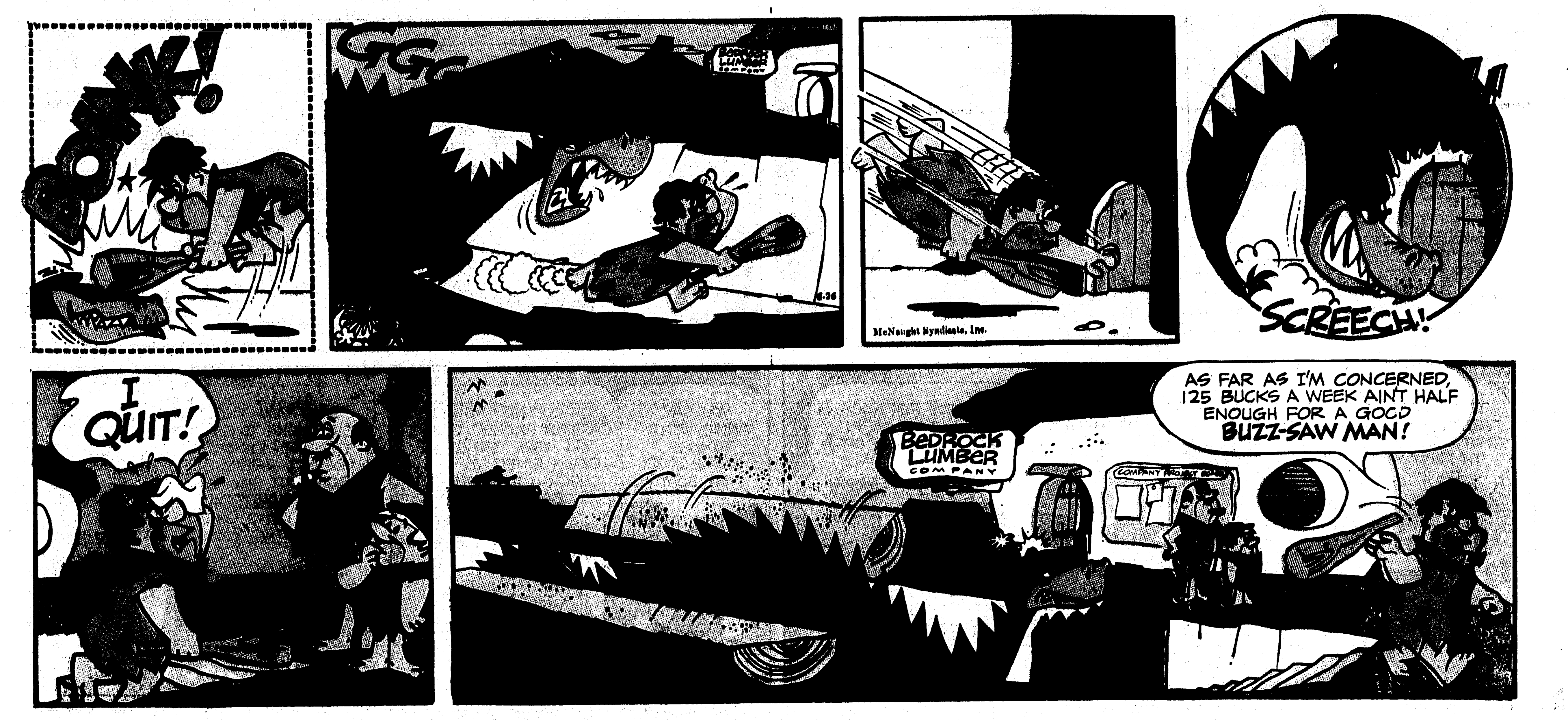

Little Orphan Annie
© 1966 by News Syndicate Co. Inc. World Rights Reserved
"THE CHANGES AND CHANCES OF THIS MORTAL LIFE." BOOK OF COMMON PRAYER.
"NOW THIS WAY AND NOW THAT TURNS FORTUNE'S WHEEL." LOTHARIUS I, OF GERMANY.
OH, ANNIE, THE CAPTAIN OF LOU'S BOAT JUST PHONED. HE SAYS LOU HAS TO GO DOWN RIVER TO CHECK ONE OF HIS FREIGHT BARGES. THOUGHT YOU MIGHT LIKE TO GO ALONG FOR THE RIDE!
WHEE! I'LL SAY! WHERE DO I MEET HIM?
THE CAPTAIN SAID LOU'LL MEET YOU AT THE BOAT. YOU KNOW WHERE IT IS?
OH, SURE! EVER'BODY KNOWS WHERE THAT BOAT'S TIED UP!
GEE! WITH JASON WOLFE IN PRISON FOR LIFE AND ALL TH' LITTLE CROOKS GONE, TOO, IT'S REALLY SAFE NOW T'GO ANYWHERE, EVEN DOWN ON TH' WATER FRONT!
THERE IT IS, "THE LUCKY"! FASTEST BOAT ON TH' RIVER! THAT MUST BE HIS CAPTAIN, TH' FELLA WITH TH' FANCY CAP!
THE LUCKY
HELLO, CAP'N! ISN'T "LUCKY" HERE YET?
WAITIN' FOR YOU B'LOW, IN TH' CABIN! O.K., BOYS, CAST OFF!
YOU SAY ANNIE WENT TO MEET ME ABOARD MY BOAT?
OF COURSE! YOUR CAPTAIN PHONED. SAID YOU WERE GOING DOWN RIVER TO CHECK A FREIGHT BARGE!
SAID YOU THOUGHT SHE'D LIKE TO GO FOR THE RIDE! I KNOW YOU'VE BEEN TERRIBLY BUSY, SON, BUT HOW COULD YOU FORGET A THING LIKE THAT?
EH? OH, OF COURSE, MOTHER! I MUST BE MORE CAREFUL!
MY "CAPTAIN," EH? MY CAPTAIN'S SICK IN BED! IF ONLY I CAN GET TO THAT LANDING FLOAT BEFORE ANNIE DOES!
TAKE IT EASY, KID! NOBODY'S GOIN' TO HURT YUH!
WELL, Y'RE GETTIN' YER BOAT RIDE, LIKE I PROMISED TH' OLD LADY, EH, KID?
LIGHT COMIN' WAY BACK, "CAP"! POLICE BOAT, LIKE AS NOT!
SO WHAT! HA! THERE'S TH' SLOT: LIKE OLD TIMES, EH?
HOPE Y'KNOW WHAT Y'RE DOIN'!
DON'T WORRY! I SEEN OLD "CAP" MAKE THIS ROUTE IN TH' DARK HUNNERTS OF TIMES. EH, "CAP"?
YEAH! THEM WAS TH' GOOD OLD DAYS, EH?
MIGHT AS WELL SETTLE DOWN, KID! BE DAYLIGHT 'FORE WE GET THERE!
HAROLD GRAY
6-26-66

HATLO'S THEY'LL DO IT EVERY TIME
HATLO'S HISTORY
IT CALLED FOR SPECIAL QUALIFICATIONS TO GET INTO THE TROJAN HORSE BRIGADE...
TWO SOLDIERS IN EVERY HORSE SUIT..AND YOU'RE TO STAY IN 'EM FOR TWO WEEKS....
FOR WHY, SARGE?
I CAN'T STAND BEING COOPED UP IN THIS CRAZY THING!!
MAY I HAVE THE GENERAL'S PERMISSION TO ASK WHAT KIND OF BATTLE CONDITIONS WE ARE SIMULATING?
EVER HEAR OF CLAUSTROPHOBIA? WE WANT TO PICK SOLDIERS WHO CAN LIVE TOGETHER INSIDE A BIG HORSE....
TROJAN HORSE
DUNN + SCARPO
6-26
© King Features Syndicate, Inc., 1966. World rights reserved.
DIMWIDDY CAN NAP IN HIS CHAIR THRU RIOTS, EARTHQUAKES AND BEDLAM IN GENERAL...
YEOW-W!
BANG-BANG!
Z-Z-Z-Z
ARF-ARF!
BUT WHEN HE HITS THE HAY...IT'S WIDE-AWAKESVILLE....
I'M WIDE AWAKE! GOT A SLEEPING PILL?
Thanx to TERESA ROYCE, 10409 SUGARBERRY AVENUE, EL PASO, TEXAS
PUZZLE PIC -
FIND THE GUY WHO NEVER JOINS IN WHEN HE'S SUPPOSED TO SING IN CHURCH...
Thanx to ERNEST R. WEISS, 17 SO. HARLAN ST., YORK, PENNA.
DE-DUM-DUM-MM-H'MMM--DE-DE-DUM-
PSST... SHUT UP!

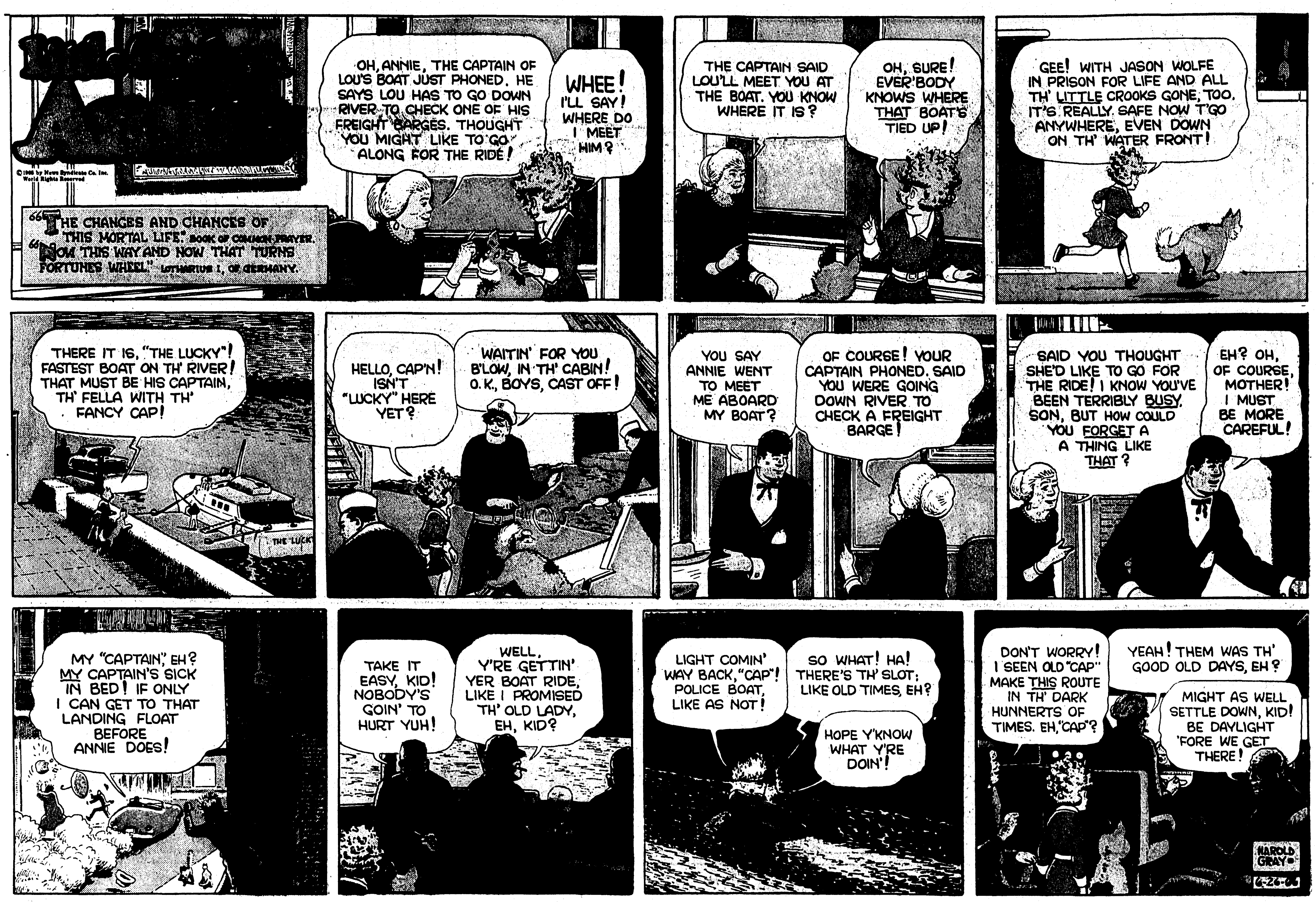
© 1966 by News Syndicate Co. Inc. World Rights Reserved
"THE CHANCES AND CHANGES OF THIS MORTAL LIFE." BOOK OF COMMON PRAYER.
"NOW THIS WAY AND NOW THAT TURNS FORTUNE'S WHEEL" LOTHARIUS I, OF GERMANY.
OH, ANNIE, THE CAPTAIN OF LOU'S BOAT JUST PHONED. HE SAYS LOU HAS TO GO DOWN RIVER TO CHECK ONE OF HIS FREIGHT BARGES. THOUGHT YOU MIGHT LIKE TO GO ALONG FOR THE RIDE!
WHEE! I'LL SAY! WHERE DO I MEET HIM?
THE CAPTAIN SAID LOU'LL MEET YOU AT THE BOAT. YOU KNOW WHERE IT IS?
OH, SURE! EVER'BODY KNOWS WHERE THAT BOAT'S TIED UP!
GEE! WITH JASON WOLFE IN PRISON FOR LIFE AND ALL TH' LITTLE CROOKS GONE, TOO, IT'S REALLY SAFE NOW T'GO ANYWHERE, EVEN DOWN ON TH' WATER FRONT!
THERE IT IS, "THE LUCKY"! FASTEST BOAT ON TH' RIVER! THAT MUST BE HIS CAPTAIN, TH' FELLA WITH TH' FANCY CAP!
HELLO, CAP'N! ISN'T "LUCKY" HERE YET?
WAITIN' FOR YOU B'LOW, IN TH' CABIN! O.K., BOYS, CAST OFF!
YOU SAY ANNIE WENT TO MEET ME ABOARD MY BOAT?
OF COURSE! YOUR CAPTAIN PHONED. SAID YOU WERE GOING DOWN RIVER TO CHECK A FREIGHT BARGE!
SAID YOU THOUGHT SHE'D LIKE TO GO FOR THE RIDE! I KNOW YOU'VE BEEN TERRIBLY BUSY, SON, BUT HOW COULD YOU FORGET A THING LIKE THAT?
EH? OH, OF COURSE, MOTHER! I MUST BE MORE CAREFUL!
MY "CAPTAIN", EH? MY CAPTAIN'S SICK IN BED! IF ONLY I CAN GET TO THAT LANDING FLOAT BEFORE ANNIE DOES!
TAKE IT EASY, KID! NOBODY'S GOIN' TO HURT YUH!
WELL, Y'RE GETTIN' YER BOAT RIDE, LIKE I PROMISED TH' OLD LADY, EH, KID?
LIGHT COMIN' WAY BACK, "CAP"! POLICE BOAT, LIKE AS NOT!
SO WHAT! HA! THERE'S TH' SLOT; LIKE OLD TIMES, EH?
HOPE Y'KNOW WHAT Y'RE DOIN'!
DON'T WORRY! I SEEN OLD "CAP" MAKE THIS ROUTE IN TH' DARK HUNNERTS OF TIMES. EH, "CAP"?
YEAH! THEM WAS TH' GOOD OLD DAYS, EH?
MIGHT AS WELL SETTLE DOWN, KID! BE DAYLIGHT 'FORE WE GET THERE!
HAROLD GRAY
6-26-66

HATLO'S
THEY'LL DO IT EVERY TIME
HATLO'S HISTORY
IT CALLED FOR SPECIAL QUALIFICATIONS TO GET INTO THE TROJAN HORSE BRIGADE...
TWO SOLDIERS IN EVERY HORSE SUIT--AND YOU'RE TO STAY IN 'EM FOR TWO WEEKS....
FOR WHY, SARGE?
I CAN'T STAND BEING COOPED UP IN THIS CRAZY THING!!
MAY I HAVE THE GENERAL'S PERMISSION TO ASK WHAT KIND OF BATTLE CONDITIONS WE ARE SIMULATING?
EVER HEAR OF CLAUSTROPHOBIA? WE WANT TO PICK SOLDIERS WHO CAN LIVE TOGETHER INSIDE A BIG HORSE....
TROJAN HORSE
6-26
© King Features Syndicate, Inc., 1966. World rights reserved.
DIMWIDDY CAN NAP IN HIS CHAIR THRU RIOTS, EARTHQUAKES AND BEDLAM IN GENERAL...
YEOW-W! BANG BANG
Z-Z-Z-Z
ARF-ARF!
BUT WHEN HE HITS THE HAY...IT'S WIDE-AWAKESVILLE....
I'M WIDE AWAKE! GOT A SLEEPING PILL?
THANX TO TERESA ROYCE, 10409 SUGARBERRY AVENUE, EL PASO, TEXAS
PUZZLE PIC
FIND THE GUY WHO NEVER JOINS IN WHEN HE'S SUPPOSED TO SING IN CHURCH...
THANX TO ERNEST R. WEISS, 17 SO. HARLAN ST., YORK, PENNA.
DE-DUM-DUM-MM-H'MMM--DE-DE-DUM-
PSST.. SHUT UP!